ASCON Landfill - Emissions Inventory

Alternative 2 - Schedule and Truck Trip Summary

Schedule and Off-site Trucks

Phase No.	Phase	Subphase No.	Subphase	Phase / Subphase No.	Days	Start Date	Duration of Task (days)	Average Daily QTY Excavated (CY)	Max QTY Excavated During One Day (CY)	Avg Number of Truck Trips During One Day	Max Number of Truck Trips During One Day	Off-site Truck Type
1	Mobilization	1	Maintain haul roads for duration of project	1.1	739	1/5/2015	**739**	**NA**	**NA**			
2	Pit F	1	Clear and grub, prepare haul roads, initial grade	2.1	22	1/19/2015	22	NA	NA	6	8	10CY Dump
2	Pit F	2	Traffic Control and Temporary Fencing	2.2	5	1/19/2015	5	NA	NA	NA	NA	
2	Pit F	3	Assemble Sprung Structure	2.3	15	1/26/2015	15	NA	NA	NA	NA	
2	Pit F	4	Slurry Trench Excavation(waste in bins)	2.4	101	2/16/2015	101	22	500	NA	NA	
2	Pit F	5	Transport and Dispose of Impacted Material	2.5	100	2/16/2015	100	NA	NA	3	80	Bin Trucks
3	Cut/Fill to Top of Waste	1	Remove lagoon material, lagoons 3, 4 and 5 (performed concurrently with Task 2)	3.1	98	7/6/2015	98	1500	2000	NA	NA	
3	Cut/Fill to Top of Waste	2	Transport and dispose of Lagoons 3, 4 and 5 material	3.2	114	7/6/2015	114	NA	NA	90	100	End Dumps
4a	North Parcel	1	Clear, grub, and dispose of existing vegetation	4a.1	7	12/11/2015	7	NA	NA	6	8	10CY Dump
4a	North Parcel	2	Consolidate concrete rubble (performed concurrently with Task 3)	4a.2	15	12/11/2015	15	NA	NA	6	8	10CY Dump
4a	North Parcel	3	Excavate to EL 0.00 (performed concurrently with Task 4)	4a.3	74	12/22/2015	74	1500	2000	NA	NA	
4a	North Parcel	4	Transport and dispose of excavated material	4a.4	75	12/22/2015	75	NA	NA	90	100	End dumps
4a	North Parcel	5	Backfill with rock	4a.5	45	12/22/2015	45	NA	NA	20	25	End Dumps
4a	North Parcel	6	Backfill with soil (performed concurrently with Task 5)	4a.6	45	12/22/2015	45	NA	NA	20	30	End Dumps
4b	East Parcel	1	Clear, grub, and dispose of existing vegetation	4b.1	5	4/4/2016	5	NA	NA	6	8	10CY Dump
4b	East Parcel	2	Consolidate concrete rubble (performed concurrently with Task 3)	4b.2	10	4/4/2016	10	NA	NA	6	8	10CY Dump
4b	East Parcel	3	Excavate to EL 0.00 (performed concurrently with Task 4)	4b.3	130	4/18/2016	130	1500	2000	NA	NA	
4b	East Parcel	4	Transport and dispose of excavated material	4b.4	141	4/18/2016	141	NA	NA	90	100	End Dumps
4b	East Parcel	5	Backfill with rock	4b.5	27	4/18/2016	27	NA	NA	20	25	End Dumps
4b	East Parcel	6	Backfill with soil (performed concurrently with Task 5)	4b.6	27	4/18/2016	27	NA	NA	20	30	End Dumps
4c	Central Parcel	1	Clear, grub, and dispose of existing vegetation	4c.1	7	11/1/2016	7	NA	NA	6	8	10CY Dump
4c	Central Parcel	2	Consolidate concrete rubble (performed concurrently with Task 3)	4c.2	15	11/1/2016	15			6	8	10CY Dump
4c	Central Parcel	3	Excavate to EL 0.00 (performed concurrently with Task 4)	4c.3	124	11/22/2016	124	1500	2000	NA	NA	
4c	Central Parcel	4	Transport and dispose of excavated material	4c.4	125	11/22/2016	125	NA	NA	90	100	End Dumps
4c	Central Parcel	5	Backfill with rock	4c.5	48	11/22/2016	48	NA	NA	20	25	End Dumps
4c	Central Parcel	6	Backfill with soil (performed concurrently with Task 5)	4c.6	48	11/22/2016	48	NA	NA	20	30	End Dumps
4d	South and West Parcel	1	Clear, grub, and dispose of existing vegetation	4d.1	10	5/16/2017	10	NA	NA	6	8	10CY Dump
4d	South and West Parcel	2	Consolidate concrete rubble (performed concurrently with Task 3)	4d.2	15	5/16/2017	15	NA	NA	6	8	10CY Dump
4d	South and West Parcel	3	Excavate to EL 0.00 (performed concurrently with Task 4)	4d.3	258	6/6/2017	258	1500	2000	NA	NA	
4d	South and West Parcel	4	Transport and dispose of excavated material	4d.4	262	6/6/2017	262	NA	NA	90	100	End Dumps
4d	South and West Parcel	5	Backfill with rock	4d.5	72	6/6/2017	72	NA	NA	20	25	End Dumps
4d	South and West Parcel	6	Backfill with soil (performed concurrently with Task 5)	4d.6	72	6/6/2017	72	NA	NA	20	30	End Dumps
5	Final Grade	1	Backfill to final grade	5.1	233	9/21/2016	233	NA	NA	115	200	Bottom dumps
5	Final Grade	2	Install haul road	5.2	10	1/18/2017	10			10	15	End Dumps
6	Fill to Final Grade	1	Install detention basins	6.1	22	11/1/2017	22	NA	NA	NA	NA	
6	Fill to Final Grade	2	Install V-ditch (performed concurrently with Task 1)	6.2	20	11/1/2017	20	NA	NA	NA	NA	
7	South Coast Oil Corporation	1	Cut	7.1	8	11/29/2017	8	2000	2200	NA	NA	
7	South Coast Oil Corporation	2	Transport and dispose of excavated material	7.2	9	11/29/2017	9	NA	NA	90	100	End Dumps
7	South Coast Oil Corporation	3	Backfill with rock	7.3	7	12/12/2017	7	NA	NA	20	25	End Dumps
7	South Coast Oil Corporation	4	Backfill to grade	7.4	1	12/21/2017	1	NA	NA	70	80	End Dumps
8	Site Restoration	1	Site Restoration	8.1	5	12/22/2017	5	NA	NA	3	5	Flat Bed
8	Wind and Rain Contingency Days				15	12/29/2017	15					

ASCON Landfill - Emissions Inventory

Alternative 2 - Schedule and Truck Trip Summary

On-site Truc On-Site Trucks

Phase No.	Phase	Subphase No.	Subphase	Phase / Subphase No.	Days	Start Date	Duration of Task (days)	Average Daily QTY Excavated (CY)	Max QTY Excavated During One Day (CY)	Avg Number of Truck Trips During One Day	Max Number of Truck Trips During One Day	On-site Truck Type
1	Mobilization	1	Maintain haul roads for duration of project	1.1	739	1/5/2015	739	NA	NA	10	10	Water Truck 4000 Gal
2	Pit F	1	Clear and grub, prepare haul roads, initial grade	2.1	22	1/19/2015	22	NA	NA	10	10	Water Truck 4000 Gal
2	Pit F	2	Traffic Control and Temporary Fencing	2.2	5	1/19/2015	5	NA	NA	10	10	3 ton stake-bed truck
2	Pit F	4	Slurry Trench Excavation(waste in bins)	2.4	15	1/26/2015	15	NA	NA	10	10	Fuel Delivery Truck
2	Pit F	4	Slurry Trench Excavation(waste in bins)	2.4	101	2/16/2015	101	NA	NA	10	10	Materials Delivery Truck
3	Cut/Fill to Top of Waste	1	Remove lagoon material, lagoons 3, 4 and 5 (performed concurrently with Task 2)	3.1	98	7/6/2015	98	NA	NA	10	10	Water Truck 4000 Gal
3	Cut/Fill to Top of Waste	1	Remove lagoon material, lagoons 3, 4 and 5 (performed concurrently with Task 2)	3.1	98	7/6/2015	98	NA	NA	10	10	3 ton stake-bed truck for ODEX and foam
3	Cut/Fill to Top of Waste	1	Remove lagoon material, lagoons 3, 4 and 5 (performed concurrently with Task 2)	3.1	98	7/6/2015	98	NA	NA	84	84	CAT 735 off-road dump truck
3	Cut/Fill to Top of Waste	1	Remove lagoon material, lagoons 3, 4 and 5 (performed concurrently with Task 2)	3.1	98	7/6/2015	98	NA	NA	10	10	Fuel Delivery Truck
3	Cut/Fill to Top of Waste	1	Remove lagoon material, lagoons 3, 4 and 5 (performed concurrently with Task 2)	3.1	98	7/6/2015	98	NA	NA	10	10	Materials Delivery Truck
4a	North Parcel	2	Consolidate concrete rubble (performed concurrently with Task 3)	4a.2	15	12/11/2015	15	NA	NA	10	10	Water Truck 4000 Gal
4a	North Parcel	3	Excavate to EL 0.00 (performed concurrently with Task 4)	4a.3	74	12/22/2015	74	NA	NA	10	10	Water Truck 4000 Gal
4a	North Parcel	3	Excavate to EL 0.00 (performed concurrently with Task 4)	4a.3	74	12/22/2015	74	NA	NA	10	10	3 ton stake-bed truck for ODEX and foam
4a	North Parcel	3	Excavate to EL 0.00 (performed concurrently with Task 4)	4a.3	74	12/22/2015	74	NA	NA	84	84	CAT 735 off-road dump truck
4a	North Parcel	3	Excavate to EL 0.00 (performed concurrently with Task 4)	4a.3	74	12/22/2015	74	NA	NA	10	10	Fuel Delivery Truck
4a	North Parcel	3	Excavate to EL 0.00 (performed concurrently with Task 4)	4a.3	74	12/22/2015	74	NA	NA	10	10	Materials Delivery Truck
4a	North Parcel	5	Backfill with rock	4a.5	45	12/22/2015	45	NA	NA	10	10	Water truck
4a	North Parcel	6	Backfill with soil (performed concurrently with Task 5)	4a.6	45	12/22/2015	45	NA	NA	10	10	Water Truck 4000 Gal
4b	East Parcel	2	Consolidate concrete rubble (performed concurrently with Task 3)	4b.2	10	4/4/2016	10	NA	NA	10	10	Water truck
4b	East Parcel	3	Excavate to EL 0.00 (performed concurrently with Task 4)	4b.3	130	4/18/2016	130	NA	NA	10	10	Water Truck 4000 Gal
4b	East Parcel	3	Excavate to EL 0.00 (performed concurrently with Task 4)	4b.3	130	4/18/2016	130	NA	NA	10	10	3 ton stake-bed truck for ODEX and foam
4b	East Parcel	3	Excavate to EL 0.00 (performed concurrently with Task 4)	4b.3	130	4/18/2016	130	NA	NA	84	84	CAT 735 off-road dump truck
4b	East Parcel	3	Excavate to EL 0.00 (performed concurrently with Task 4)	4b.3	130	4/18/2016	130	NA	NA	10	10	Fuel Delivery Truck
4b	East Parcel	3	Excavate to EL 0.00 (performed concurrently with Task 4)	4b.3	130	4/18/2016	130	NA	NA	10	10	Materials Delivery Truck
4b	East Parcel	5	Backfill with rock	4b.5	27	4/18/2016	27	NA	NA	10	10	Water Truck 4000 Gal
4b	East Parcel	6	Backfill with soil (performed concurrently with Task 5)	4b.6	27	4/18/2016	27	NA	NA	10	10	Water truck
4c	Central Parcel	2	Consolidate concrete rubble (performed concurrently with Task 3)	4c.2	15	11/1/2016	15	NA	NA	10	10	Water Truck
4c	Central Parcel	3	Excavate to EL 0.00 (performed concurrently with Task 4)	4c.3	124	11/22/2016	124	NA	NA	10	10	Water Truck 4000 Gal
4c	Central Parcel	3	Excavate to EL 0.00 (performed concurrently with Task 4)	4c.3	124	11/22/2016	124	NA	NA	10	10	3 ton stake-bed truck for ODEX and foam
4c	Central Parcel	3	Excavate to EL 0.00 (performed concurrently with Task 4)	4c.3	124	11/22/2016	124	NA	NA	84	84	CAT 735 off-road dump truck
4c	Central Parcel	3	Excavate to EL 0.00 (performed concurrently with Task 4)	4c.3	124	11/22/2016	124	NA	NA	10	10	Fuel Delivery Truck
4c	Central Parcel	3	Excavate to EL 0.00 (performed concurrently with Task 4)	4c.3	124	11/22/2016	124	NA	NA	10	10	Materials Delivery Truck
4c	Central Parcel	5	Backfill with rock	4c.5	48	11/22/2016	48	NA	NA	10	10	Water truck
4c	Central Parcel	6	Backfill with soil (performed concurrently with Task 5)	4c.6	48	11/22/2016	48	NA	NA	10	10	Water truck
4d	South and West Parcel	2	Consolidate concrete rubble (performed concurrently with Task 3)	4d.2	15	5/16/2017	15	NA	NA	10	10	Water Truck
4d	South and West Parcel	3	Excavate to EL 0.00 (performed concurrently with Task 4)	4d.3	258	6/6/2017	258	NA	NA	10	10	Water Truck 4000 Gal
4d	South and West Parcel	3	Excavate to EL 0.00 (performed concurrently with Task 4)	4d.3	258	6/6/2017	258	NA	NA	10	10	3 ton stake-bed truck for ODEX and foam
4d	South and West Parcel	3	Excavate to EL 0.00 (performed concurrently with Task 4)	4d.3	258	6/6/2017	258	NA	NA	84	84	CAT 735 off-road dump truck
4d	South and West Parcel	3	Excavate to EL 0.00 (performed concurrently with Task 4)	4d.3	258	6/6/2017	258	NA	NA	10	10	Fuel Delivery Truck
4d	South and West Parcel	3	Excavate to EL 0.00 (performed concurrently with Task 4)	4d.3	258	6/6/2017	258	NA	NA	10	10	Materials Delivery Truck
4d	South and West Parcel	5	Backfill with rock	4d.5	72	6/6/2017	72	NA	NA	10	10	Water truck
4d	South and West Parcel	6	Backfill with soil (performed concurrently with Task 5)	4d.6	72	6/6/2017	72	NA	NA	10	10	Water truck
5	Final Grade	1	Backfill to final grade	5.1	233	9/21/2016	233	NA	NA	10	10	Water truck
5	Final Grade	1	Backfill to final grade	5.1	233	9/21/2016	233	NA	NA	10	10	Water truck
5	Final Grade	2	Install haul road	5.2	10	1/18/2017	10	NA	NA	10	10	Water truck
5	Final Grade	2	Install haul road	5.2	10	1/18/2017	10	NA	NA	10	10	Water truck
6	Fill to Final Grade	1	Install detention basins	6.1	22	11/1/2017	22	NA	NA	10	10	Water truck
6	Fill to Final Grade	2	Install V-ditch (performed concurrently with Task 1)	6.2	20	11/1/2017	20	NA	NA	10	10	10 CY on-road dump truck
6	Fill to Final Grade	2	Install V-ditch (performed concurrently with Task 1)	6.2	20	11/1/2017	20	NA	NA	10	10	Water truck
7	South Coast Oil Corporation	1	Cut	7.1	8	11/29/2017	8	NA	NA	10	10	3 ton stake-bed truck for ODEX and foam
7	South Coast Oil Corporation	1	Cut	7.1	8	11/29/2017	8	NA	NA	84	84	CAT 735 off-road dump truck
7	South Coast Oil Corporation	1	Cut	7.1	8	11/29/2017	8	NA	NA	10	10	Water truck
7	South Coast Oil Corporation	2	Transport and dispose of excavated material	7.2	9	11/29/2017	9	NA	NA	10	10	Water truck
7	South Coast Oil Corporation	3	Backfill with rock	7.3	7	12/12/2017	7	NA	NA	10	10	Water truck
7	South Coast Oil Corporation	4	Backfill to grade	7.4	1	12/21/2017	1	NA	NA	10	10	Water truck

ASCON Landfill - Emissions Inventory

Equipment Exhaust and Fugitive Dust Calculation Assumptions

Source Summary and Description

Source	Description
Concrete Breaking	Concrete crusher
Grubbing and Grading	Bulldozing, grading, vegetation removal
Wind Erosion	Stockpiles (Temporary)
Excavation (Soil Handling)	Excavation, truck loading, earth moving
On-site Mobile Source (Exhaust)	Truck exhaust on-site, diesel particulate
On-site Mobile Source (Fugitive)	Truck reentrained dust
On-site Offroad Source (Exhaust)	Equipment exhaust on-site, diesel particulate

General Assumptions

Parameter	Value	Units	References
Remediation Hours per Day (Typical)	9	hours	Hours of Operation 7AM-4PM
Remediation Hours per Day (Maximum)	11	hours	Hours of Operation 7AM-6PM
Mitigation (% Reduction) - Watering	61	(%)	Apply water 3x daily: http://www.aqmd.gov/ceqa/handbook/mitigation/fugitive/MM_fugitive.html
Mitigation (% Reduction) - Watering + Soil Stabilizers	80	(%)	Apply soil stabilizers on inactive areas. SCAQMD mitigation measures examples. Table X1-E.
U (mean wind speed)	1.46	m/s	SCAQMD Costa Mesa Meteorological Monitoring Station (2005-2007), average wind speed from 7AM-6PM
U (mean wind speed)	3.26	mph	SCAQMD Costa Mesa Meteorological Monitoring Station (2005-2007), average wind speed from 7AM-6PM
Soil Parameters			
s (silt content) - Overburden	6.4	%	Western Governors' Association, Western Regional Air Partnership (WRAP) Fugitive Dust Handbook, Table 6-2. Average silt content for gravel/crushed limestone road surface ma
s (silt content) - Unpaved Roads	8.5	%	AP-42, Chapter 13.2.2, Table 13.2.2-1. Average silt content for construction sites.
M (material moisture content)	7.9	(%)	AP-42 Chapter 11.9-9. Table 11.9-3. Overburden default value.
Silt Content Range	0.44-19	(%)	AP-42, Chapter 13.2.4, Page 4. Nov 2006. Assumed range. No adjustments required.
Soil Density	3000	lbs/CY	http://www.calrecycle.ca.gov/SWFAcilities/CDI/Tools/Calculations.htm. Wet Soil
Onsite Travel Distances			
Northern Haul Route Length	470	meters	Measured in dispersion modeling. USGS Aerial Photo. One way distance + 50 meters for manuvering
Southern Haul Route Length	760	meters	Measured in dispersion modeling. USGS Aerial Photo. One way distance + 50 meters for manuvering
All Haul Route Length	600	meters	Measured from Lagoon 1-2 to northwest corner, northeast corner and southwest corner.

Concrete Breaking

Total Amount of Concrete On-site	30,000	CY	Provided by Project Navigator.
Silica Content in Concrete/Cement	28	(%)	Case Study: Control of Respirable Dust and Crystalline Silica from Breaking Concreate with a Jackhammer. Applied Occupational and Environmental Hygiene. 2003. (Maximum of range of quartz content)

Grubbing & Grading

Equation Parameters	Value	Units	Notes
F (scaling factor) - Grading	0.6	-	AP-42 Chapter 11.9-5, Table 11.9-1. PM10 scaling factor.
F (scaling factor) - Bulldozing	0.75	-	AP-42 Chapter 11.9-5, Table 11.9-1. PM10 scaling factor.
F (scaling factor) - Grading, PM2.5	0.031	-	AP-42 Chapter 11.9-5, Table 11.9-1. PM2.5 scaling factor.
F (scaling factor) - Bulldozing, PM2.5	0.105	-	AP-42 Chapter 11.9-5, Table 11.9-1. PM2.5 scaling factor.
S (mean vehicle speed)	7.1	mph	AP-42 Chapter 11.9-9, Table 11.9-3. Default grader speed.
Assumptions			
Total Grubbing/Grading Area	914,760	ft2	21 Acres. Provided by Project Navigator.
Pit F Grubbing/Grading Area	13,225	ft2	Approximate Measurement. 115 ft x 115 ft.
Grading Equipment Blade Width	12	ft	Caterpillar 140M Grader Blade Width. CalEEMod default value. http://xml.catmms.com/servlet/ImageServlet?imageId=C617805
Grader Passes Required	2	passes	Assumed. Number of times grader will pass over an area for grubbing/grading.
Max Grading Area Per Day	2	acres	Provided by Project Navigator. Rough grading.

ASCON Landfill - Emissions Inventory

Equipment Exhaust and Fugitive Dust Calculation Assumptions

Wind Erosion

Equation Parameters	Value	Units	Notes
V (vegetative cover)	0	-	Default value
Ut (equivalent threshold value of wind speed at 7 m/s)	11.32	m/s	Default value
F(x) (Cowherd function)	0.194	-	Default value
Assumptions			
Exposure Duration (unstabilized)	1	hours	Maximum time after excavation where no soil stabilizing agent is applied or stockpile is covered
Exposure Duration (stabilized)	11	hours	Maximum time after soil is stabilized prior to removal to treatment cell , bin or off-site.

Excavation

Equation Parameters	Value	Units	Notes
k (dimensionless) - PM10	0.35		AP-42, Chapter 13.2.4, Page 4. Nov 2006
k (dimensionless) - PM2.5	0.053		AP-42, Chapter 13.2.4, Page 4. Nov 2006
Assumptions			
Times Soil is Handled	3	times	Assumes 3x handling. Excavation to truck, stockpile, stockpile to on-road truck.

Onsite Road (DPM)

Assumptions	Value	Units	Notes
Vehicle Class	T7 Single Construction	-	Assumed EMFAC Vehicle Class. http://www.arb.ca.gov/msei/vehicle-categories.xlsx
Vehicle Fleet Mix Model Year	1971-2016	-	EMFAC2011 default vehicle fleet mix - Orange County, Year 2015
Vehicle Fleet Mix Model Year (Mitigated)	2007-2016	-	2007 and newer trucks
Vehicle Speed On-site	5	mph	Assumed
Vehicle Weight (tons)	25	tons	Assumed T7 Trucks, ~30,000 to 60,000 lbs. http://www.arb.ca.gov/msei/vehicle-categories.xlsx
Idle Time per Vehicle	25	minutes	Provided by Project Navigator. Total idling time. No more than 5 minutes at a time per CARB ATCM.

Onsite Road (Dust)

Equation Parameters	Value	Units	Notes
W (vehicle weight)	25-50	tons	Assumed T7 Trucks, ~30,000 to 80,000 lbs, Cat735 = 50 tons.
a (empirical constant)	0.9	-	AP-42, Chapter 13.2.2, Table 13.2.2-2. Industrial Roads (PM10 and PM2.5)
b (empirical constant)	0.45	-	AP-42, Chapter 13.2.2, Table 13.2.2-2. Industrial Roads (PM10 and PM2.5)
k (empirical constant) - PM10	1.5	-	AP-42, Chapter 13.2.2, Table 13.2.2-2. Industrial Roads (PM10)
k (empirical constant) - PM2.5	0.15	-	AP-42, Chapter 13.2.2, Table 13.2.2-2. Industrial Roads (PM2.5)

Onsite Road - Equipment Emissions

Assumptions	Value	Units	Notes
Equipment Engine Tier	3	-	Refers to EPA emission standards (Tier 1-4) for Offroad equipment
Diesel Particulate Filter Reduction	0	%	CARB Level 3 certifieid diesel particulate filter (DPF)

Offsite Road (Dust) - Paved Roads

Assumptions	Value	Units	Notes
k (empirical constant) - PM10	0.0022	0	AP-42, Chapter 13.2.1, Table 13.2.1-1. PM10 (lbs/VMT)
k (empirical constant) - PM2.5	0.00054	0	AP-42, Chapter 13.2.1, Table 13.2.1-1. PM2.5 (lbs/VMT)
sL (Haul Trucks)	0.02	g/m2	CARB Entrained Paved Road Dust. (1997) Silt loading for freeways: http://www.arb.ca.gov/ei/areasrc/fullpdf/full7-9.pdf
sL (Worker Vehicles)	0.1	g/m2	CalEEMod Default for Worker trips (Assumes mix of freeway and surface street travel)
P (averaging period)	365	days	days per year
N (wet days)	40	days	AP-42, Chapter 13.2.1, Figure 13.2.1-2. January 2011.
South Coast Air Basin Distance	220	mi	Round trip distance from site to edge of South Coast Air Basin
San Joaquin Valley Air Basin Distance	208	mi	Round trip distance from edge of South Coast Air Basin to Kettleman Landfill
Employee/Worker Trip Distance	21.6	mi	CalEEMod Default Construction Worker Trip (Round Trip)
Paved Road Average Vehicle Weight	2.4	tons	CalEEMod default average vehicle weight (tons)

ASCON HRA - Emissions Inventory

On-site Haul Roads - Reentrained Dust

Emission Factor Equation

$$E = k(s/12)^a(W/3)^b$$

Where:
E = size-specific emission factor (lb/VMT)
s = surface material silt content (%)
W = mean vehicle weight (tons)
M = surface material moisture content (%)
S = mean vehicle speed (mph)
a = empirical constant
b = empirical constant
k = empirical constant
Source: AP-42 13.2.2-4, Equation (1a)

Assumptions

Equation Parameters	Value	Units	Notes
s (silt content)	6.4	%	Western Governors' Association, Western Regional Air Partnership (WRAP) Fugitive Dust Handbook, Table 6-2. Average silt content for gravel/crushed limestone road surface material.
W (vehicle weight)	25-50	tons	Assumed T7 Trucks, ~30,000 to 80,000 lbs, Cat735 = 50 tons.
a (empirical constant)	0.9	-	AP-42, Chapter 13.2.2, Table 13.2.2-2. Industrial Roads (PM10 and PM2.5)
b (empirical constant)	0.45	-	AP-42, Chapter 13.2.2, Table 13.2.2-2. Industrial Roads (PM10 and PM2.5)
k (empirical constant) - PM10	1.5	-	AP-42, Chapter 13.2.2, Table 13.2.2-2. Industrial Roads (PM10)
k (empirical constant) - PM2.5	0.15	-	AP-42, Chapter 13.2.2, Table 13.2.2-2. Industrial Roads (PM2.5)
Assumptions			
Hours per Day	9	hours	Hours of Operation 7AM-4PM
Mitigation (% Reduction)	80	(%)	Apply soil stabilizers on inactive areas. SCAQMD mitigation measures examples. Table X1-E.
Northern Haul Route Length	470	meters	Measured in dispersion modeling. USGS Aerial Photo. One way distance + 50 meters for manuvering
Southern Haul Route Length	760	meters	Measured in dispersion modeling. USGS Aerial Photo. One way distance + 50 meters for manuvering
All Haul Route Length	600	meters	Measured from center of Lagoons 1-2 to the northwest, northeast, and southwest corners. Average distance.

Phases with Truck Activities

Phase	Subphase	Phase / Subphase No.	Duration of Task (days)	Avg Daily (Trips)	Max Daily (Trips)	Hourly (Trips)	Annual (Trips)	Truck Type	Average Vehicle Weight (tons)	On-site Haul Route Path	Haul Route Length (mi)	Hourly VMT	Daily VMT	Annual VMT
Off-site Trucks														
Pit F	Clear and grub, prepare haul roads, initial grade	2.1	22	6	8	1	132	10CY Dump	25	North	0.29	0.26	2.3	39
Pit F	Transport and Dispose of Impacted Material	2.5	100	3	80	9	300	Bin Trucks	25	North	0.29	2.60	23.4	88
Cut/Fill to Top of Waste	Transport and dispose of Lagoons 3, 4 and 5 material	3.2	114	90	100	12	10,260	End Dumps	30	North	0.29	3.24	29.2	2,996
North Parcel	Clear, grub, and dispose of existing vegetation	4a.1	7	6	8	1	42	10CY Dump	25	North	0.29	0.26	2.3	12
North Parcel	Consolidate concrete rubble (performed concurrently with Task 3)	4a.2	15	6	8	1	90	10CY Dump	25	North	0.29	0.26	2.3	26
North Parcel	Transport and dispose of excavated material	4a.4	75	90	100	12	6,750	End dumps	30	North	0.29	3.24	29.2	1,971
North Parcel	Backfill with rock	4a.5	45	20	25	3	900	End Dumps	30	North	0.29	0.81	7.3	263
North Parcel	Backfill with soil (performed concurrently with Task 5)	4a.6	45	20	30	4	900	End Dumps	30	North	0.29	0.97	8.8	263
East Parcel	Clear, grub, and dispose of existing vegetation	4b.1	5	6	8	1	30	10CY Dump	25	North	0.29	0.26	2.3	9
East Parcel	Consolidate concrete rubble (performed concurrently with Task 3)	4b.2	10	6	8	1	60	10CY Dump	25	North	0.29	0.26	2.3	18
East Parcel	Transport and dispose of excavated material	4b.4	141	90	100	12	12,690	End Dumps	30	North	0.29	3.24	29.2	3,706
East Parcel	Backfill with rock	4b.5	27	20	25	3	540	End Dumps	30	North	0.29	0.81	7.3	158
East Parcel	Backfill with soil (performed concurrently with Task 5)	4b.6	27	20	30	4	540	End Dumps	30	North	0.29	0.97	8.8	158
Central Parcel	Clear, grub, and dispose of existing vegetation	4c.1	7	6	8	1	42	10CY Dump	25	North	0.29	0.26	2.3	12
Central Parcel	Consolidate concrete rubble (performed concurrently with Task 3)	4c.2	15	6	8	1	90	10CY Dump	25	North	0.29	0.26	2.3	26
Central Parcel	Transport and dispose of excavated material	4c.4	125	90	100	12	11,250	End Dumps	30	North	0.29	3.24	29.2	3,286
Central Parcel	Backfill with rock	4c.5	48	20	25	3	960	End Dumps	30	North	0.29	0.81	7.3	280
Central Parcel	Backfill with soil (performed concurrently with Task 5)	4c.6	48	20	30	4	960	End Dumps	30	North	0.29	0.97	8.8	280
South and West Parcel	Clear, grub, and dispose of existing vegetation	4d.1	10	6	8	1	60	10CY Dump	25	South	0.47	0.42	3.8	28
South and West Parcel	Consolidate concrete rubble (performed concurrently with Task 3)	4d.2	15	6	8	1	90	10CY Dump	25	South	0.47	0.42	3.8	43
South and West Parcel	Transport and dispose of excavated material	4d.4	262	90	100	12	23,580	End Dumps	30	South	0.47	5.25	47.2	11,135
South and West Parcel	Backfill with rock	4d.5	72	20	25	3	1,440	End Dumps	30	South	0.47	1.31	11.8	680
South and West Parcel	Backfill with soil (performed concurrently with Task 5)	4d.6	72	20	30	4	1,440	End Dumps	30	South	0.47	1.57	14.2	680
Final Grade	Backfill to final grade	5.1	233	115	200	23	26,795	Bottom dumps	40	All	0.37	8.28	74.6	9,990
Final Grade	Install haul road	5.2	10	10	15	2	100	End Dumps	30	All	0.37	0.62	5.6	37
South Coast Oil Corporation	Transport and dispose of excavated material	7.2	9	90	100	12	810	End Dumps	30	South	0.47	5.25	47.2	383
South Coast Oil Corporation	Backfill with rock	7.3	7	20	25	3	140	End Dumps	30	South	0.47	1.31	11.8	66
South Coast Oil Corporation	Backfill to grade	7.4	1	70	80	9	70	End Dumps	30	South	0.47	4.20	37.8	33
Site Restoration	Site Restoration	8.1	5	3	5	1	15	Flat Bed	25	All	0.37	0.21	1.9	6

ASCON HRA - Emissions Inventory

On-site Haul Roads - Reentrained Dust

Phase	Subphase	Phase / Subphase No.	Duration of Task (days)	Avg Daily (Trips)	Max Daily (Trips)	Hourly (Trips)	Annual (Trips)	Truck Type	Average Vehicle Weight (tons)	On-site Haul Route Path	Haul Route Length (mi)	Hourly VMT	Daily VMT	Annual VMT
On-site Trucks														
Mobilization	Maintain haul roads for duration of project	1.1	739	10	10	2	7,390	Water Truck 4000 Gal	25	All	0.37	0.41	3.7	2,755
Pit F	Clear and grub, prepare haul roads, initial grade	2.1	22	10	10	2	220	Water Truck 4000 Gal	25	All	0.37	0.41	3.7	82
Pit F	Traffic Control and Temporary Fencing	2.2	5	10	10	2	50	3 ton stake-bed truck	25	All	0.37	0.41	3.7	19
Pit F	Slurry Trench Excavation(waste in bins)	2.4	15	10	10	2	150	Fuel Delivery Truck	25	All	0.37	0.41	3.7	56
Pit F	Slurry Trench Excavation(waste in bins)	2.4	101	10	10	2	1,010	Materials Delivery Truck	25	All	0.37	0.41	3.7	377
Cut/Fill to Top of Waste	Remove lagoon material, lagoons 3, 4 and 5 (performed concurrently with	3.1	98	10	10	2	980	Water Truck 4000 Gal	25	All	0.37	0.41	3.7	365
Cut/Fill to Top of Waste	Remove lagoon material, lagoons 3, 4 and 5 (performed concurrently with	3.1	98	10	10	2	980	on stake-bed truck for ODEX and fo	25	All	0.37	0.41	3.7	365
Cut/Fill to Top of Waste	Remove lagoon material, lagoons 3, 4 and 5 (performed concurrently with	3.1	98	84	84	12	8,232	CAT 735 off-road dump truck	50	All	0.37	4.47	31.3	3,069
Cut/Fill to Top of Waste	Remove lagoon material, lagoons 3, 4 and 5 (performed concurrently with	3.1	98	10	10	2	980	Fuel Delivery Truck	25	All	0.37	0.41	3.7	365
Cut/Fill to Top of Waste	Remove lagoon material, lagoons 3, 4 and 5 (performed concurrently with	3.1	98	10	10	2	980	Materials Delivery Truck	25	All	0.37	0.41	3.7	365
North Parcel	Consolidate concrete rubble (performed concurrently with Task 3)	4a.2	15	10	10	2	150	Water Truck 4000 Gal	25	All	0.37	0.41	3.7	56
North Parcel	Excavate to EL 0.00 (performed concurrently with Task 4)	4a.3	74	10	10	2	740	Water Truck 4000 Gal	25	All	0.37	0.41	3.7	276
North Parcel	Excavate to EL 0.00 (performed concurrently with Task 4)	4a.3	74	10	10	2	740	on stake-bed truck for ODEX and fo	25	All	0.37	0.41	3.7	276
North Parcel	Excavate to EL 0.00 (performed concurrently with Task 4)	4a.3	74	84	84	12	6,216	CAT 735 off-road dump truck	50	All	0.37	4.47	31.3	2,317
North Parcel	Excavate to EL 0.00 (performed concurrently with Task 4)	4a.3	74	10	10	2	740	Fuel Delivery Truck	25	All	0.37	0.41	3.7	276
North Parcel	Excavate to EL 0.00 (performed concurrently with Task 4)	4a.3	74	10	10	2	740	Materials Delivery Truck	25	All	0.37	0.41	3.7	276
North Parcel	Backfill with rock	4a.5	45	10	10	2	450	Water truck	25	All	0.37	0.41	3.7	168
North Parcel	Backfill with soil (performed concurrently with Task 5)	4a.6	45	10	10	2	450	Water Truck 4000 Gal	25	All	0.37	0.41	3.7	168
East Parcel	Consolidate concrete rubble (performed concurrently with Task 3)	4b.2	10	10	10	2	100	Water truck	25	All	0.37	0.41	3.7	37
East Parcel	Excavate to EL 0.00 (performed concurrently with Task 4)	4b.3	130	10	10	2	1,300	Water Truck 4000 Gal	25	All	0.37	0.41	3.7	485
East Parcel	Excavate to EL 0.00 (performed concurrently with Task 4)	4b.3	130	10	10	2	1,300	on stake-bed truck for ODEX and fo	25	All	0.37	0.41	3.7	485
East Parcel	Excavate to EL 0.00 (performed concurrently with Task 4)	4b.3	130	84	84	12	10,920	CAT 735 off-road dump truck	50	All	0.37	4.47	31.3	4,071
East Parcel	Excavate to EL 0.00 (performed concurrently with Task 4)	4b.3	130	10	10	2	1,300	Fuel Delivery Truck	25	All	0.37	0.41	3.7	485
East Parcel	Excavate to EL 0.00 (performed concurrently with Task 4)	4b.3	130	10	10	2	1,300	Materials Delivery Truck	25	All	0.37	0.41	3.7	485
East Parcel	Backfill with rock	4b.5	27	10	10	2	270	Water Truck 4000 Gal	25	All	0.37	0.41	3.7	101
East Parcel	Backfill with soil (performed concurrently with Task 5)	4b.6	27	10	10	2	270	Water truck	25	All	0.37	0.41	3.7	101
Central Parcel	Consolidate concrete rubble (performed concurrently with Task 3)	4c.2	15	10	10	2	150	Water Truck	25	All	0.37	0.41	3.7	56
Central Parcel	Excavate to EL 0.00 (performed concurrently with Task 4)	4c.3	124	10	10	2	1,240	Water Truck 4000 Gal	25	All	0.37	0.41	3.7	462
Central Parcel	Excavate to EL 0.00 (performed concurrently with Task 4)	4c.3	124	10	10	2	1,240	on stake-bed truck for ODEX and fo	25	All	0.37	0.41	3.7	462
Central Parcel	Excavate to EL 0.00 (performed concurrently with Task 4)	4c.3	124	84	84	12	10,416	CAT 735 off-road dump truck	50	All	0.37	4.47	31.3	3,883
Central Parcel	Excavate to EL 0.00 (performed concurrently with Task 4)	4c.3	124	10	10	2	1,240	Fuel Delivery Truck	25	All	0.37	0.41	3.7	462
Central Parcel	Excavate to EL 0.00 (performed concurrently with Task 4)	4c.3	124	10	10	2	1,240	Materials Delivery Truck	25	All	0.37	0.41	3.7	462
Central Parcel	Backfill with rock	4c.5	48	10	10	2	480	Water truck	25	All	0.37	0.41	3.7	179
Central Parcel	Backfill with soil (performed concurrently with Task 5)	4c.6	48	10	10	2	480	Water truck	25	All	0.37	0.41	3.7	179
South and West Parcel	Consolidate concrete rubble (performed concurrently with Task 3)	4d.2	15	10	10	2	150	Water Truck	25	All	0.37	0.41	3.7	56
South and West Parcel	Excavate to EL 0.00 (performed concurrently with Task 4)	4d.3	258	10	10	2	2,580	Water Truck 4000 Gal	25	All	0.37	0.41	3.7	962
South and West Parcel	Excavate to EL 0.00 (performed concurrently with Task 4)	4d.3	258	10	10	2	2,580	on stake-bed truck for ODEX and fo	25	All	0.37	0.41	3.7	962
South and West Parcel	Excavate to EL 0.00 (performed concurrently with Task 4)	4d.3	258	84	84	12	21,672	CAT 735 off-road dump truck	50	All	0.37	4.47	31.3	8,080
South and West Parcel	Excavate to EL 0.00 (performed concurrently with Task 4)	4d.3	258	10	10	2	2,580	Fuel Delivery Truck	25	All	0.37	0.41	3.7	962
South and West Parcel	Excavate to EL 0.00 (performed concurrently with Task 4)	4d.3	258	10	10	2	2,580	Materials Delivery Truck	25	All	0.37	0.41	3.7	962
South and West Parcel	Backfill with rock	4d.5	72	10	10	2	720	Water truck	25	All	0.37	0.41	3.7	268
South and West Parcel	Backfill with soil (performed concurrently with Task 5)	4d.6	72	10	10	2	720	Water truck	25	All	0.37	0.41	3.7	268
Final Grade	Backfill to final grade	5.1	233	10	10	2	2,330	Water truck	25	All	0.37	0.41	3.7	869
Final Grade	Backfill to final grade	5.1	233	10	10	2	2,330	Water truck	25	All	0.37	0.41	3.7	869
Final Grade	Install haul road	5.2	10	10	10	2	100	Water truck	25	All	0.37	0.41	3.7	37
Final Grade	Install haul road	5.2	10	10	10	2	100	Water truck	25	All	0.37	0.41	3.7	37
Fill to Final Grade	Install detention basins	6.1	22	10	10	2	220	Water truck	25	All	0.37	0.41	3.7	82
Fill to Final Grade	Install V-ditch (performed concurrently with Task 1)	6.2	20	10	10	2	200	10 CY on-road dump truck	25	All	0.37	0.41	3.7	75
Fill to Final Grade	Install V-ditch (performed concurrently with Task 1)	6.2	20	10	10	2	200	Water truck	25	All	0.37	0.41	3.7	75
South Coast Oil Corporation	Cut	7.1	8	10	10	2	80	on stake-bed truck for ODEX and fo	25	All	0.37	0.41	3.7	30
South Coast Oil Corporation	Cut	7.1	8	84	84	12	672	CAT 735 off-road dump truck	50	All	0.37	4.47	31.3	251
South Coast Oil Corporation	Cut	7.1	8	10	10	2	80	Water truck	25	All	0.37	0.41	3.7	30
South Coast Oil Corporation	Transport and dispose of excavated material	7.2	9	10	10	2	90	Water truck	25	All	0.37	0.41	3.7	34
South Coast Oil Corporation	Backfill with rock	7.3	7	10	10	2	70	Water truck	25	All	0.37	0.41	3.7	26
South Coast Oil Corporation	Backfill to grade	7.4	1	10	10	2	10	Water truck	25	All	0.37	0.41	3.7	4

ASCON HRA - Emissions Inventory

On-site Haul Roads - Reentrained Dust

Emissions Calculation

Hourly

Phase	Subphase	Phase / Subphase No.	Hourly VMT	s (%)	W (tons)	a	b	k	EF (lbs/mi)	Mitigation (%)	PM10 Emissions (lbs/hr)	PM2.5 Emissions (lbs/hr)
Off-site Trucks												
Pit F	Clear and grub, prepare haul roads, initial grade	2.1	0.26	6.4	25	0.9	0.45	1.5	2.2	80	**0.11**	**0.01**
Pit F	Transport and Dispose of Impacted Material	2.5	2.60	6.4	25	0.9	0.45	1.5	2.2	80	**1.15**	**0.11**
Cut/Fill to Top of Waste	Transport and dispose of Lagoons 3, 4 and 5 material	3.2	3.24	6.4	30	0.9	0.45	1.5	2.4	80	**1.56**	**0.16**
North Parcel	Clear, grub, and dispose of existing vegetation	4a.1	0.26	6.4	25	0.9	0.45	1.5	2.2	80	**0.11**	**0.01**
North Parcel	Consolidate concrete rubble (performed concurrently with Task 3)	4a.2	0.26	6.4	25	0.9	0.45	1.5	2.2	80	**0.11**	**0.01**
North Parcel	Transport and dispose of excavated material	4a.4	3.24	6.4	30	0.9	0.45	1.5	2.4	80	**1.56**	**0.16**
North Parcel	Backfill with rock	4a.5	0.81	6.4	30	0.9	0.45	1.5	2.4	80	**0.39**	**0.04**
North Parcel	Backfill with soil (performed concurrently with Task 5)	4a.6	0.97	6.4	30	0.9	0.45	1.5	2.4	80	**0.47**	**0.05**
East Parcel	Clear, grub, and dispose of existing vegetation	4b.1	0.26	6.4	25	0.9	0.45	1.5	2.2	80	**0.11**	**0.01**
East Parcel	Consolidate concrete rubble (performed concurrently with Task 3)	4b.2	0.26	6.4	25	0.9	0.45	1.5	2.2	80	**0.11**	**0.01**
East Parcel	Transport and dispose of excavated material	4b.4	3.24	6.4	30	0.9	0.45	1.5	2.4	80	**1.56**	**0.16**
East Parcel	Backfill with rock	4b.5	0.81	6.4	30	0.9	0.45	1.5	2.4	80	**0.39**	**0.04**
East Parcel	Backfill with soil (performed concurrently with Task 5)	4b.6	0.97	6.4	30	0.9	0.45	1.5	2.4	80	**0.47**	**0.05**
Central Parcel	Clear, grub, and dispose of existing vegetation	4c.1	0.26	6.4	25	0.9	0.45	1.5	2.2	80	**0.11**	**0.01**
Central Parcel	Consolidate concrete rubble (performed concurrently with Task 3)	4c.2	0.26	6.4	25	0.9	0.45	1.5	2.2	80	**0.11**	**0.01**
Central Parcel	Transport and dispose of excavated material	4c.4	3.24	6.4	30	0.9	0.45	1.5	2.4	80	**1.56**	**0.16**
Central Parcel	Backfill with rock	4c.5	0.81	6.4	30	0.9	0.45	1.5	2.4	80	**0.39**	**0.04**
Central Parcel	Backfill with soil (performed concurrently with Task 5)	4c.6	0.97	6.4	30	0.9	0.45	1.5	2.4	80	**0.47**	**0.05**
South and West Parcel	Clear, grub, and dispose of existing vegetation	4d.1	0.42	6.4	25	0.9	0.45	1.5	2.2	80	**0.19**	**0.02**
South and West Parcel	Consolidate concrete rubble (performed concurrently with Task 3)	4d.2	0.42	6.4	25	0.9	0.45	1.5	2.2	80	**0.19**	**0.02**
South and West Parcel	Transport and dispose of excavated material	4d.4	5.25	6.4	30	0.9	0.45	1.5	2.4	80	**2.52**	**0.25**
South and West Parcel	Backfill with rock	4d.5	1.31	6.4	30	0.9	0.45	1.5	2.4	80	**0.63**	**0.06**
South and West Parcel	Backfill with soil (performed concurrently with Task 5)	4d.6	1.57	6.4	30	0.9	0.45	1.5	2.4	80	**0.76**	**0.08**
Final Grade	Backfill to final grade	5.1	8.28	6.4	40	0.9	0.45	1.5	2.7	80	**4.53**	**0.45**
Final Grade	Install haul road	5.2	0.62	6.4	30	0.9	0.45	1.5	2.4	80	**0.30**	**0.03**
South Coast Oil Corporation	Transport and dispose of excavated material	7.2	5.25	6.4	30	0.9	0.45	1.5	2.4	80	**2.52**	**0.25**
South Coast Oil Corporation	Backfill with rock	7.3	1.31	6.4	30	0.9	0.45	1.5	2.4	80	**0.63**	**0.06**
South Coast Oil Corporation	Backfill to grade	7.4	4.20	6.4	30	0.9	0.45	1.5	2.4	80	**2.02**	**0.20**
Site Restoration	Site Restoration	8.1	0.21	6.4	25	0.9	0.45	1.5	2.2	80	**0.09**	**0.01**

ASCON HRA - Emissions Inventory

On-site Haul Roads - Reentrained Dust

Hourly

Phase	Subphase	Phase / Subphase No.	Hourly VMT	s (%)	W (tons)	a	b	k	EF (lbs/mi)	Mitigation (%)	PM10 Emissions (lbs/hr)	PM2.5 Emissions (lbs/hr)
On-site Trucks												
Mobilization	Maintain haul roads for duration of project	1.1	0.41	6.4	25	0.9	0.45	1.5	2.2	80	0.18	0.02
Pit F	Clear and grub, prepare haul roads, initial grade	2.1	0.41	6.4	25	0.9	0.45	1.5	2.2	80	0.18	0.02
Pit F	Traffic Control and Temporary Fencing	2.2	0.41	6.4	25	0.9	0.45	1.5	2.2	80	0.18	0.02
Pit F	Slurry Trench Excavation(waste in bins)	2.4	0.41	6.4	25	0.9	0.45	1.5	2.2	80	0.18	0.02
Pit F	Slurry Trench Excavation(waste in bins)	2.4	0.41	6.4	25	0.9	0.45	1.5	2.2	80	0.18	0.02
Cut/Fill to Top of Waste	Remove lagoon material, lagoons 3, 4 and 5 (performed concurrently with	3.1	0.41	6.4	25	0.9	0.45	1.5	2.2	80	0.18	0.02
Cut/Fill to Top of Waste	Remove lagoon material, lagoons 3, 4 and 5 (performed concurrently with	3.1	0.41	6.4	25	0.9	0.45	1.5	2.2	80	0.18	0.02
Cut/Fill to Top of Waste	Remove lagoon material, lagoons 3, 4 and 5 (performed concurrently with	3.1	4.47	6.4	50	0.9	0.45	1.5	3.0	80	2.70	0.27
Cut/Fill to Top of Waste	Remove lagoon material, lagoons 3, 4 and 5 (performed concurrently with	3.1	0.41	6.4	25	0.9	0.45	1.5	2.2	80	0.18	0.02
Cut/Fill to Top of Waste	Remove lagoon material, lagoons 3, 4 and 5 (performed concurrently with	3.1	0.41	6.4	25	0.9	0.45	1.5	2.2	80	0.18	0.02
North Parcel	Consolidate concrete rubble (performed concurrently with Task 3)	4a.2	0.41	6.4	25	0.9	0.45	1.5	2.2	80	0.18	0.02
North Parcel	Excavate to EL 0.00 (performed concurrently with Task 4)	4a.3	0.41	6.4	25	0.9	0.45	1.5	2.2	80	0.18	0.02
North Parcel	Excavate to EL 0.00 (performed concurrently with Task 4)	4a.3	0.41	6.4	25	0.9	0.45	1.5	2.2	80	0.18	0.02
North Parcel	Excavate to EL 0.00 (performed concurrently with Task 4)	4a.3	4.47	6.4	50	0.9	0.45	1.5	3.0	80	2.70	0.27
North Parcel	Excavate to EL 0.00 (performed concurrently with Task 4)	4a.3	0.41	6.4	25	0.9	0.45	1.5	2.2	80	0.18	0.02
North Parcel	Excavate to EL 0.00 (performed concurrently with Task 4)	4a.3	0.41	6.4	25	0.9	0.45	1.5	2.2	80	0.18	0.02
North Parcel	Backfill with rock	4a.5	0.41	6.4	25	0.9	0.45	1.5	2.2	80	0.18	0.02
North Parcel	Backfill with soil (performed concurrently with Task 5)	4a.6	0.41	6.4	25	0.9	0.45	1.5	2.2	80	0.18	0.02
East Parcel	Consolidate concrete rubble (performed concurrently with Task 3)	4b.2	0.41	6.4	25	0.9	0.45	1.5	2.2	80	0.18	0.02
East Parcel	Excavate to EL 0.00 (performed concurrently with Task 4)	4b.3	0.41	6.4	25	0.9	0.45	1.5	2.2	80	0.18	0.02
East Parcel	Excavate to EL 0.00 (performed concurrently with Task 4)	4b.3	0.41	6.4	25	0.9	0.45	1.5	2.2	80	0.18	0.02
East Parcel	Excavate to EL 0.00 (performed concurrently with Task 4)	4b.3	4.47	6.4	50	0.9	0.45	1.5	3.0	80	2.70	0.27
East Parcel	Excavate to EL 0.00 (performed concurrently with Task 4)	4b.3	0.41	6.4	25	0.9	0.45	1.5	2.2	80	0.18	0.02
East Parcel	Excavate to EL 0.00 (performed concurrently with Task 4)	4b.3	0.41	6.4	25	0.9	0.45	1.5	2.2	80	0.18	0.02
East Parcel	Backfill with rock	4b.5	0.41	6.4	25	0.9	0.45	1.5	2.2	80	0.18	0.02
East Parcel	Backfill with soil (performed concurrently with Task 5)	4b.6	0.41	6.4	25	0.9	0.45	1.5	2.2	80	0.18	0.02
Central Parcel	Consolidate concrete rubble (performed concurrently with Task 3)	4c.2	0.41	6.4	25	0.9	0.45	1.5	2.2	80	0.18	0.02
Central Parcel	Excavate to EL 0.00 (performed concurrently with Task 4)	4c.3	0.41	6.4	25	0.9	0.45	1.5	2.2	80	0.18	0.02
Central Parcel	Excavate to EL 0.00 (performed concurrently with Task 4)	4c.3	0.41	6.4	25	0.9	0.45	1.5	2.2	80	0.18	0.02
Central Parcel	Excavate to EL 0.00 (performed concurrently with Task 4)	4c.3	4.47	6.4	50	0.9	0.45	1.5	3.0	80	2.70	0.27
Central Parcel	Excavate to EL 0.00 (performed concurrently with Task 4)	4c.3	0.41	6.4	25	0.9	0.45	1.5	2.2	80	0.18	0.02
Central Parcel	Excavate to EL 0.00 (performed concurrently with Task 4)	4c.3	0.41	6.4	25	0.9	0.45	1.5	2.2	80	0.18	0.02
Central Parcel	Backfill with rock	4c.5	0.41	6.4	25	0.9	0.45	1.5	2.2	80	0.18	0.02
Central Parcel	Backfill with soil (performed concurrently with Task 5)	4c.6	0.41	6.4	25	0.9	0.45	1.5	2.2	80	0.18	0.02
South and West Parcel	Consolidate concrete rubble (performed concurrently with Task 3)	4d.2	0.41	6.4	25	0.9	0.45	1.5	2.2	80	0.18	0.02
South and West Parcel	Excavate to EL 0.00 (performed concurrently with Task 4)	4d.3	0.41	6.4	25	0.9	0.45	1.5	2.2	80	0.18	0.02
South and West Parcel	Excavate to EL 0.00 (performed concurrently with Task 4)	4d.3	0.41	6.4	25	0.9	0.45	1.5	2.2	80	0.18	0.02
South and West Parcel	Excavate to EL 0.00 (performed concurrently with Task 4)	4d.3	4.47	6.4	50	0.9	0.45	1.5	3.0	80	2.70	0.27
South and West Parcel	Excavate to EL 0.00 (performed concurrently with Task 4)	4d.3	0.41	6.4	25	0.9	0.45	1.5	2.2	80	0.18	0.02
South and West Parcel	Excavate to EL 0.00 (performed concurrently with Task 4)	4d.3	0.41	6.4	25	0.9	0.45	1.5	2.2	80	0.18	0.02
South and West Parcel	Backfill with rock	4d.5	0.41	6.4	25	0.9	0.45	1.5	2.2	80	0.18	0.02
South and West Parcel	Backfill with soil (performed concurrently with Task 5)	4d.6	0.41	6.4	25	0.9	0.45	1.5	2.2	80	0.18	0.02
Final Grade	Backfill to final grade	5.1	0.41	6.4	25	0.9	0.45	1.5	2.2	80	0.18	0.02
Final Grade	Backfill to final grade	5.1	0.41	6.4	25	0.9	0.45	1.5	2.2	80	0.18	0.02
Final Grade	Install haul road	5.2	0.41	6.4	25	0.9	0.45	1.5	2.2	80	0.18	0.02
Final Grade	Install haul road	5.2	0.41	6.4	25	0.9	0.45	1.5	2.2	80	0.18	0.02
Fill to Final Grade	Install detention basins	6.1	0.41	6.4	25	0.9	0.45	1.5	2.2	80	0.18	0.02
Fill to Final Grade	Install V-ditch (performed concurrently with Task 1)	6.2	0.41	6.4	25	0.9	0.45	1.5	2.2	80	0.18	0.02
Fill to Final Grade	Install V-ditch (performed concurrently with Task 1)	6.2	0.41	6.4	25	0.9	0.45	1.5	2.2	80	0.18	0.02
South Coast Oil Corporation	Cut	7.1	0.41	6.4	25	0.9	0.45	1.5	2.2	80	0.18	0.02
South Coast Oil Corporation	Cut	7.1	4.47	6.4	50	0.9	0.45	1.5	3.0	80	2.70	0.27
South Coast Oil Corporation	Cut	7.1	0.41	6.4	25	0.9	0.45	1.5	2.2	80	0.18	0.02
South Coast Oil Corporation	Transport and dispose of excavated material	7.2	0.41	6.4	25	0.9	0.45	1.5	2.2	80	0.18	0.02
South Coast Oil Corporation	Backfill with rock	7.3	0.41	6.4	25	0.9	0.45	1.5	2.2	80	0.18	0.02
South Coast Oil Corporation	Backfill to grade	7.4	0.41	6.4	25	0.9	0.45	1.5	2.2	80	0.18	0.02

ASCON HRA - Emissions Inventory

On-site Haul Roads - Reentrained Dust

Annual

Phase	Subphase	Phase / Subphase No.	Annual VMT	s (%)	W (tons)	a	b	k	EF (lbs/mi)	Mitigation (%)	PM10 Emissions (lbs/year)	PM2.5 Emissions (lbs/year)
Off-site Trucks												
Pit F	Clear and grub, prepare haul roads, initial grade	2.1	39	6.4	25	0.9	0.45	1.5	2.2	80	**17**	**1.7**
Pit F	Transport and Dispose of Impacted Material	2.5	88	6.4	25	0.9	0.45	1.5	2.2	80	**39**	**3.9**
Cut/Fill to Top of Waste	Transport and dispose of Lagoons 3, 4 and 5 material	3.2	2,996	6.4	30	0.9	0.45	1.5	2.4	80	**1,439**	**143.9**
North Parcel	Clear, grub, and dispose of existing vegetation	4a.1	12	6.4	25	0.9	0.45	1.5	2.2	80	**5**	**0.5**
North Parcel	Consolidate concrete rubble (performed concurrently with Task 3)	4a.2	26	6.4	25	0.9	0.45	1.5	2.2	80	**12**	**1.2**
North Parcel	Transport and dispose of excavated material	4a.4	1,971	6.4	30	0.9	0.45	1.5	2.4	80	**947**	**94.7**
North Parcel	Backfill with rock	4a.5	263	6.4	30	0.9	0.45	1.5	2.4	80	**126**	**12.6**
North Parcel	Backfill with soil (performed concurrently with Task 5)	4a.6	263	6.4	30	0.9	0.45	1.5	2.4	80	**126**	**12.6**
East Parcel	Clear, grub, and dispose of existing vegetation	4b.1	9	6.4	25	0.9	0.45	1.5	2.2	80	**4**	**0.4**
East Parcel	Consolidate concrete rubble (performed concurrently with Task 3)	4b.2	18	6.4	25	0.9	0.45	1.5	2.2	80	**8**	**0.8**
East Parcel	Transport and dispose of excavated material	4b.4	3,706	6.4	30	0.9	0.45	1.5	2.4	80	**1,780**	**178.0**
East Parcel	Backfill with rock	4b.5	158	6.4	30	0.9	0.45	1.5	2.4	80	**76**	**7.6**
East Parcel	Backfill with soil (performed concurrently with Task 5)	4b.6	158	6.4	30	0.9	0.45	1.5	2.4	80	**76**	**7.6**
Central Parcel	Clear, grub, and dispose of existing vegetation	4c.1	12	6.4	25	0.9	0.45	1.5	2.2	80	**5**	**0.5**
Central Parcel	Consolidate concrete rubble (performed concurrently with Task 3)	4c.2	26	6.4	25	0.9	0.45	1.5	2.2	80	**12**	**1.2**
Central Parcel	Transport and dispose of excavated material	4c.4	3,286	6.4	30	0.9	0.45	1.5	2.4	80	**1,578**	**157.8**
Central Parcel	Backfill with rock	4c.5	280	6.4	30	0.9	0.45	1.5	2.4	80	**135**	**13.5**
Central Parcel	Backfill with soil (performed concurrently with Task 5)	4c.6	280	6.4	30	0.9	0.45	1.5	2.4	80	**135**	**13.5**
South and West Parcel	Clear, grub, and dispose of existing vegetation	4d.1	28	6.4	25	0.9	0.45	1.5	2.2	80	**13**	**1.3**
South and West Parcel	Consolidate concrete rubble (performed concurrently with Task 3)	4d.2	43	6.4	25	0.9	0.45	1.5	2.2	80	**19**	**1.9**
South and West Parcel	Transport and dispose of excavated material	4d.4	11,135	6.4	30	0.9	0.45	1.5	2.4	80	**5,347**	**534.7**
South and West Parcel	Backfill with rock	4d.5	680	6.4	30	0.9	0.45	1.5	2.4	80	**327**	**32.7**
South and West Parcel	Backfill with soil (performed concurrently with Task 5)	4d.6	680	6.4	30	0.9	0.45	1.5	2.4	80	**327**	**32.7**
Final Grade	Backfill to final grade	5.1	9,990	6.4	40	0.9	0.45	1.5	2.7	80	**5,460**	**546.0**
Final Grade	Install haul road	5.2	37	6.4	30	0.9	0.45	1.5	2.4	80	**18**	**1.8**
South Coast Oil Corporation	Transport and dispose of excavated material	7.2	383	6.4	30	0.9	0.45	1.5	2.4	80	**184**	**18.4**
South Coast Oil Corporation	Backfill with rock	7.3	66	6.4	30	0.9	0.45	1.5	2.4	80	**32**	**3.2**
South Coast Oil Corporation	Backfill to grade	7.4	33	6.4	30	0.9	0.45	1.5	2.4	80	**16**	**1.6**
Site Restoration	Site Restoration	8.1	6	6.4	25	0.9	0.45	1.5	2.2	80	**2**	**0.2**

ASCON HRA - Emissions Inventory

On-site Haul Roads - Reentrained Dust

Annual

Phase	Subphase	Phase / Subphase No.	Annual VMT	s (%)	W (tons)	a	b	k	EF (lbs/mi)	Mitigation (%)	PM10 Emissions (lbs/year)	PM2.5 Emissions (lbs/year)
On-site Trucks												
Mobilization	Maintain haul roads for duration of project	1.1	2,755	6.4	25	0.9	0.45	1.5	2.2	80	1,219	121.9
Pit F	Clear and grub, prepare haul roads, initial grade	2.1	82	6.4	25	0.9	0.45	1.5	2.2	80	36	3.6
Pit F	Traffic Control and Temporary Fencing	2.2	19	6.4	25	0.9	0.45	1.5	2.2	80	8	0.8
Pit F	Slurry Trench Excavation(waste in bins)	2.4	56	6.4	25	0.9	0.45	1.5	2.2	80	25	2.5
Pit F	Slurry Trench Excavation(waste in bins)	2.4	377	6.4	25	0.9	0.45	1.5	2.2	80	167	16.7
Cut/Fill to Top of Waste	Remove lagoon material, lagoons 3, 4 and 5 (performed concurrently with	3.1	365	6.4	25	0.9	0.45	1.5	2.2	80	162	16.2
Cut/Fill to Top of Waste	Remove lagoon material, lagoons 3, 4 and 5 (performed concurrently with	3.1	365	6.4	25	0.9	0.45	1.5	2.2	80	162	16.2
Cut/Fill to Top of Waste	Remove lagoon material, lagoons 3, 4 and 5 (performed concurrently with	3.1	3,069	6.4	50	0.9	0.45	1.5	3.0	80	1,855	185.5
Cut/Fill to Top of Waste	Remove lagoon material, lagoons 3, 4 and 5 (performed concurrently with	3.1	365	6.4	25	0.9	0.45	1.5	2.2	80	162	16.2
Cut/Fill to Top of Waste	Remove lagoon material, lagoons 3, 4 and 5 (performed concurrently with	3.1	365	6.4	25	0.9	0.45	1.5	2.2	80	162	16.2
North Parcel	Consolidate concrete rubble (performed concurrently with Task 3)	4a.2	56	6.4	25	0.9	0.45	1.5	2.2	80	25	2.5
North Parcel	Excavate to EL 0.00 (performed concurrently with Task 4)	4a.3	276	6.4	25	0.9	0.45	1.5	2.2	80	122	12.2
North Parcel	Excavate to EL 0.00 (performed concurrently with Task 4)	4a.3	276	6.4	25	0.9	0.45	1.5	2.2	80	122	12.2
North Parcel	Excavate to EL 0.00 (performed concurrently with Task 4)	4a.3	2,317	6.4	50	0.9	0.45	1.5	3.0	80	1,400	140.0
North Parcel	Excavate to EL 0.00 (performed concurrently with Task 4)	4a.3	276	6.4	25	0.9	0.45	1.5	2.2	80	122	12.2
North Parcel	Excavate to EL 0.00 (performed concurrently with Task 4)	4a.3	276	6.4	25	0.9	0.45	1.5	2.2	80	122	12.2
North Parcel	Backfill with rock	4a.5	168	6.4	25	0.9	0.45	1.5	2.2	80	74	7.4
North Parcel	Backfill with soil (performed concurrently with Task 5)	4a.6	168	6.4	25	0.9	0.45	1.5	2.2	80	74	7.4
East Parcel	Consolidate concrete rubble (performed concurrently with Task 3)	4b.2	37	6.4	25	0.9	0.45	1.5	2.2	80	16	1.6
East Parcel	Excavate to EL 0.00 (performed concurrently with Task 4)	4b.3	485	6.4	25	0.9	0.45	1.5	2.2	80	214	21.4
East Parcel	Excavate to EL 0.00 (performed concurrently with Task 4)	4b.3	485	6.4	25	0.9	0.45	1.5	2.2	80	214	21.4
East Parcel	Excavate to EL 0.00 (performed concurrently with Task 4)	4b.3	4,071	6.4	50	0.9	0.45	1.5	3.0	80	2,460	246.0
East Parcel	Excavate to EL 0.00 (performed concurrently with Task 4)	4b.3	485	6.4	25	0.9	0.45	1.5	2.2	80	214	21.4
East Parcel	Excavate to EL 0.00 (performed concurrently with Task 4)	4b.3	485	6.4	25	0.9	0.45	1.5	2.2	80	214	21.4
East Parcel	Backfill with rock	4b.5	101	6.4	25	0.9	0.45	1.5	2.2	80	45	4.5
East Parcel	Backfill with soil (performed concurrently with Task 5)	4b.6	101	6.4	25	0.9	0.45	1.5	2.2	80	45	4.5
Central Parcel	Consolidate concrete rubble (performed concurrently with Task 3)	4c.2	56	6.4	25	0.9	0.45	1.5	2.2	80	25	2.5
Central Parcel	Excavate to EL 0.00 (performed concurrently with Task 4)	4c.3	462	6.4	25	0.9	0.45	1.5	2.2	80	205	20.5
Central Parcel	Excavate to EL 0.00 (performed concurrently with Task 4)	4c.3	462	6.4	25	0.9	0.45	1.5	2.2	80	205	20.5
Central Parcel	Excavate to EL 0.00 (performed concurrently with Task 4)	4c.3	3,883	6.4	50	0.9	0.45	1.5	3.0	80	2,347	234.7
Central Parcel	Excavate to EL 0.00 (performed concurrently with Task 4)	4c.3	462	6.4	25	0.9	0.45	1.5	2.2	80	205	20.5
Central Parcel	Excavate to EL 0.00 (performed concurrently with Task 4)	4c.3	462	6.4	25	0.9	0.45	1.5	2.2	80	205	20.5
Central Parcel	Backfill with rock	4c.5	179	6.4	25	0.9	0.45	1.5	2.2	80	79	7.9
Central Parcel	Backfill with soil (performed concurrently with Task 5)	4c.6	179	6.4	25	0.9	0.45	1.5	2.2	80	79	7.9
South and West Parcel	Consolidate concrete rubble (performed concurrently with Task 3)	4d.2	56	6.4	25	0.9	0.45	1.5	2.2	80	25	2.5
South and West Parcel	Excavate to EL 0.00 (performed concurrently with Task 4)	4d.3	962	6.4	25	0.9	0.45	1.5	2.2	80	426	42.6
South and West Parcel	Excavate to EL 0.00 (performed concurrently with Task 4)	4d.3	962	6.4	25	0.9	0.45	1.5	2.2	80	426	42.6
South and West Parcel	Excavate to EL 0.00 (performed concurrently with Task 4)	4d.3	8,080	6.4	50	0.9	0.45	1.5	3.0	80	4,883	488.3
South and West Parcel	Excavate to EL 0.00 (performed concurrently with Task 4)	4d.3	962	6.4	25	0.9	0.45	1.5	2.2	80	426	42.6
South and West Parcel	Excavate to EL 0.00 (performed concurrently with Task 4)	4d.3	962	6.4	25	0.9	0.45	1.5	2.2	80	426	42.6
South and West Parcel	Backfill with rock	4d.5	268	6.4	25	0.9	0.45	1.5	2.2	80	119	11.9
South and West Parcel	Backfill with soil (performed concurrently with Task 5)	4d.6	268	6.4	25	0.9	0.45	1.5	2.2	80	119	11.9
Final Grade	Backfill to final grade	5.1	869	6.4	25	0.9	0.45	1.5	2.2	80	384	38.4
Final Grade	Backfill to final grade	5.1	869	6.4	25	0.9	0.45	1.5	2.2	80	384	38.4
Final Grade	Install haul road	5.2	37	6.4	25	0.9	0.45	1.5	2.2	80	16	1.6
Final Grade	Install haul road	5.2	37	6.4	25	0.9	0.45	1.5	2.2	80	16	1.6
Fill to Final Grade	Install detention basins	6.1	82	6.4	25	0.9	0.45	1.5	2.2	80	36	3.6
Fill to Final Grade	Install V-ditch (performed concurrently with Task 1)	6.2	75	6.4	25	0.9	0.45	1.5	2.2	80	33	3.3
Fill to Final Grade	Install V-ditch (performed concurrently with Task 1)	6.2	75	6.4	25	0.9	0.45	1.5	2.2	80	33	3.3
South Coast Oil Corporation	Cut	7.1	30	6.4	25	0.9	0.45	1.5	2.2	80	13	1.3
South Coast Oil Corporation	Cut	7.1	251	6.4	50	0.9	0.45	1.5	3.0	80	151	15.1
South Coast Oil Corporation	Cut	7.1	30	6.4	25	0.9	0.45	1.5	2.2	80	13	1.3
South Coast Oil Corporation	Transport and dispose of excavated material	7.2	34	6.4	25	0.9	0.45	1.5	2.2	80	15	1.5
South Coast Oil Corporation	Backfill with rock	7.3	26	6.4	25	0.9	0.45	1.5	2.2	80	12	1.2
South Coast Oil Corporation	Backfill to grade	7.4	4	6.4	25	0.9	0.45	1.5	2.2	80	2	0.2

ASCON HRA - Emissions Inventory

On-site Haul Roads - Reentrained Dust

Daily

Phase	Subphase	Phase / Subphase No.	Daily VMT	s (%)	W (tons)	a	b	k	EF (lbs/mi)	Mitigation (%)	PM10 Emissions (lbs/day)	PM2.5 Emissions (lbs/day)
Off-site Trucks												
Pit F	Clear and grub, prepare haul roads, initial grade	2.1	2	6.4	25	0.9	0.45	1.5	2.2	80	**1**	**0.1**
Pit F	Transport and Dispose of Impacted Material	2.5	23	6.4	25	0.9	0.45	1.5	2.2	80	**10**	**1.0**
Cut/Fill to Top of Waste	Transport and dispose of Lagoons 3, 4 and 5 material	3.2	29	6.4	30	0.9	0.45	1.5	2.4	80	**14**	**1.4**
North Parcel	Clear, grub, and dispose of existing vegetation	4a.1	2	6.4	25	0.9	0.45	1.5	2.2	80	**1**	**0.1**
North Parcel	Consolidate concrete rubble (performed concurrently with Task 3)	4a.2	2	6.4	25	0.9	0.45	1.5	2.2	80	**1**	**0.1**
North Parcel	Transport and dispose of excavated material	4a.4	29	6.4	30	0.9	0.45	1.5	2.4	80	**14**	**1.4**
North Parcel	Backfill with rock	4a.5	7	6.4	30	0.9	0.45	1.5	2.4	80	**4**	**0.4**
North Parcel	Backfill with soil (performed concurrently with Task 5)	4a.6	9	6.4	30	0.9	0.45	1.5	2.4	80	**4**	**0.4**
East Parcel	Clear, grub, and dispose of existing vegetation	4b.1	2	6.4	25	0.9	0.45	1.5	2.2	80	**1**	**0.1**
East Parcel	Consolidate concrete rubble (performed concurrently with Task 3)	4b.2	2	6.4	25	0.9	0.45	1.5	2.2	80	**1**	**0.1**
East Parcel	Transport and dispose of excavated material	4b.4	29	6.4	30	0.9	0.45	1.5	2.4	80	**14**	**1.4**
East Parcel	Backfill with rock	4b.5	7	6.4	30	0.9	0.45	1.5	2.4	80	**4**	**0.4**
East Parcel	Backfill with soil (performed concurrently with Task 5)	4b.6	9	6.4	30	0.9	0.45	1.5	2.4	80	**4**	**0.4**
Central Parcel	Clear, grub, and dispose of existing vegetation	4c.1	2	6.4	25	0.9	0.45	1.5	2.2	80	**1**	**0.1**
Central Parcel	Consolidate concrete rubble (performed concurrently with Task 3)	4c.2	2	6.4	25	0.9	0.45	1.5	2.2	80	**1**	**0.1**
Central Parcel	Transport and dispose of excavated material	4c.4	29	6.4	30	0.9	0.45	1.5	2.4	80	**14**	**1.4**
Central Parcel	Backfill with rock	4c.5	7	6.4	30	0.9	0.45	1.5	2.4	80	**4**	**0.4**
Central Parcel	Backfill with soil (performed concurrently with Task 5)	4c.6	9	6.4	30	0.9	0.45	1.5	2.4	80	**4**	**0.4**
South and West Parcel	Clear, grub, and dispose of existing vegetation	4d.1	4	6.4	25	0.9	0.45	1.5	2.2	80	**2**	**0.2**
South and West Parcel	Consolidate concrete rubble (performed concurrently with Task 3)	4d.2	4	6.4	25	0.9	0.45	1.5	2.2	80	**2**	**0.2**
South and West Parcel	Transport and dispose of excavated material	4d.4	47	6.4	30	0.9	0.45	1.5	2.4	80	**23**	**2.3**
South and West Parcel	Backfill with rock	4d.5	12	6.4	30	0.9	0.45	1.5	2.4	80	**6**	**0.6**
South and West Parcel	Backfill with soil (performed concurrently with Task 5)	4d.6	14	6.4	30	0.9	0.45	1.5	2.4	80	**7**	**0.7**
Final Grade	Backfill to final grade	5.1	75	6.4	40	0.9	0.45	1.5	2.7	80	**41**	**4.1**
Final Grade	Install haul road	5.2	6	6.4	30	0.9	0.45	1.5	2.4	80	**3**	**0.3**
South Coast Oil Corporation	Transport and dispose of excavated material	7.2	47	6.4	30	0.9	0.45	1.5	2.4	80	**23**	**2.3**
South Coast Oil Corporation	Backfill with rock	7.3	12	6.4	30	0.9	0.45	1.5	2.4	80	**6**	**0.6**
South Coast Oil Corporation	Backfill to grade	7.4	38	6.4	30	0.9	0.45	1.5	2.4	80	**18**	**1.8**
Site Restoration	Site Restoration	8.1	2	6.4	25	0.9	0.45	1.5	2.2	80	**1**	**0.1**

ASCON HRA - Emissions Inventory

On-site Haul Roads - Reentrained Dust

Daily

Phase	Subphase	Phase / Subphase No.	Daily VMT	s (%)	W (tons)	a	b	k	EF (lbs/mi)	Mitigation (%)	PM10 Emissions (lbs/day)	PM2.5 Emissions (lbs/day)
On-site Trucks												
Mobilization	Maintain haul roads for duration of project	1.1	4	6.4	25	0.9	0.45	1.5	2.2	80	2	0.2
Pit F	Clear and grub, prepare haul roads, initial grade	2.1	4	6.4	25	0.9	0.45	1.5	2.2	80	2	0.2
Pit F	Traffic Control and Temporary Fencing	2.2	4	6.4	25	0.9	0.45	1.5	2.2	80	2	0.2
Pit F	Slurry Trench Excavation(waste in bins)	2.4	4	6.4	25	0.9	0.45	1.5	2.2	80	2	0.2
Pit F	Slurry Trench Excavation(waste in bins)	2.4	4	6.4	25	0.9	0.45	1.5	2.2	80	2	0.2
Cut/Fill to Top of Waste	Remove lagoon material, lagoons 3, 4 and 5 (performed concurrently with	3.1	4	6.4	25	0.9	0.45	1.5	2.2	80	2	0.2
Cut/Fill to Top of Waste	Remove lagoon material, lagoons 3, 4 and 5 (performed concurrently with	3.1	4	6.4	25	0.9	0.45	1.5	2.2	80	2	0.2
Cut/Fill to Top of Waste	Remove lagoon material, lagoons 3, 4 and 5 (performed concurrently with	3.1	31	6.4	50	0.9	0.45	1.5	3.0	80	19	1.9
Cut/Fill to Top of Waste	Remove lagoon material, lagoons 3, 4 and 5 (performed concurrently with	3.1	4	6.4	25	0.9	0.45	1.5	2.2	80	2	0.2
Cut/Fill to Top of Waste	Remove lagoon material, lagoons 3, 4 and 5 (performed concurrently with	3.1	4	6.4	25	0.9	0.45	1.5	2.2	80	2	0.2
North Parcel	Consolidate concrete rubble (performed concurrently with Task 3)	4a.2	4	6.4	25	0.9	0.45	1.5	2.2	80	2	0.2
North Parcel	Excavate to EL 0.00 (performed concurrently with Task 4)	4a.3	4	6.4	25	0.9	0.45	1.5	2.2	80	2	0.2
North Parcel	Excavate to EL 0.00 (performed concurrently with Task 4)	4a.3	4	6.4	25	0.9	0.45	1.5	2.2	80	2	0.2
North Parcel	Excavate to EL 0.00 (performed concurrently with Task 4)	4a.3	31	6.4	50	0.9	0.45	1.5	3.0	80	19	1.9
North Parcel	Excavate to EL 0.00 (performed concurrently with Task 4)	4a.3	4	6.4	25	0.9	0.45	1.5	2.2	80	2	0.2
North Parcel	Excavate to EL 0.00 (performed concurrently with Task 4)	4a.3	4	6.4	25	0.9	0.45	1.5	2.2	80	2	0.2
North Parcel	Backfill with rock	4a.5	4	6.4	25	0.9	0.45	1.5	2.2	80	2	0.2
North Parcel	Backfill with soil (performed concurrently with Task 5)	4a.6	4	6.4	25	0.9	0.45	1.5	2.2	80	2	0.2
East Parcel	Consolidate concrete rubble (performed concurrently with Task 3)	4b.2	4	6.4	25	0.9	0.45	1.5	2.2	80	2	0.2
East Parcel	Excavate to EL 0.00 (performed concurrently with Task 4)	4b.3	4	6.4	25	0.9	0.45	1.5	2.2	80	2	0.2
East Parcel	Excavate to EL 0.00 (performed concurrently with Task 4)	4b.3	4	6.4	25	0.9	0.45	1.5	2.2	80	2	0.2
East Parcel	Excavate to EL 0.00 (performed concurrently with Task 4)	4b.3	31	6.4	50	0.9	0.45	1.5	3.0	80	19	1.9
East Parcel	Excavate to EL 0.00 (performed concurrently with Task 4)	4b.3	4	6.4	25	0.9	0.45	1.5	2.2	80	2	0.2
East Parcel	Excavate to EL 0.00 (performed concurrently with Task 4)	4b.3	4	6.4	25	0.9	0.45	1.5	2.2	80	2	0.2
East Parcel	Backfill with rock	4b.5	4	6.4	25	0.9	0.45	1.5	2.2	80	2	0.2
East Parcel	Backfill with soil (performed concurrently with Task 5)	4b.6	4	6.4	25	0.9	0.45	1.5	2.2	80	2	0.2
Central Parcel	Consolidate concrete rubble (performed concurrently with Task 3)	4c.2	4	6.4	25	0.9	0.45	1.5	2.2	80	2	0.2
Central Parcel	Excavate to EL 0.00 (performed concurrently with Task 4)	4c.3	4	6.4	25	0.9	0.45	1.5	2.2	80	2	0.2
Central Parcel	Excavate to EL 0.00 (performed concurrently with Task 4)	4c.3	4	6.4	25	0.9	0.45	1.5	2.2	80	2	0.2
Central Parcel	Excavate to EL 0.00 (performed concurrently with Task 4)	4c.3	31	6.4	50	0.9	0.45	1.5	3.0	80	19	1.9
Central Parcel	Excavate to EL 0.00 (performed concurrently with Task 4)	4c.3	4	6.4	25	0.9	0.45	1.5	2.2	80	2	0.2
Central Parcel	Excavate to EL 0.00 (performed concurrently with Task 4)	4c.3	4	6.4	25	0.9	0.45	1.5	2.2	80	2	0.2
Central Parcel	Backfill with rock	4c.5	4	6.4	25	0.9	0.45	1.5	2.2	80	2	0.2
Central Parcel	Backfill with soil (performed concurrently with Task 5)	4c.6	4	6.4	25	0.9	0.45	1.5	2.2	80	2	0.2
South and West Parcel	Consolidate concrete rubble (performed concurrently with Task 3)	4d.2	4	6.4	25	0.9	0.45	1.5	2.2	80	2	0.2
South and West Parcel	Excavate to EL 0.00 (performed concurrently with Task 4)	4d.3	4	6.4	25	0.9	0.45	1.5	2.2	80	2	0.2
South and West Parcel	Excavate to EL 0.00 (performed concurrently with Task 4)	4d.3	4	6.4	25	0.9	0.45	1.5	2.2	80	2	0.2
South and West Parcel	Excavate to EL 0.00 (performed concurrently with Task 4)	4d.3	31	6.4	50	0.9	0.45	1.5	3.0	80	19	1.9
South and West Parcel	Excavate to EL 0.00 (performed concurrently with Task 4)	4d.3	4	6.4	25	0.9	0.45	1.5	2.2	80	2	0.2
South and West Parcel	Excavate to EL 0.00 (performed concurrently with Task 4)	4d.3	4	6.4	25	0.9	0.45	1.5	2.2	80	2	0.2
South and West Parcel	Backfill with rock	4d.5	4	6.4	25	0.9	0.45	1.5	2.2	80	2	0.2
South and West Parcel	Backfill with soil (performed concurrently with Task 5)	4d.6	4	6.4	25	0.9	0.45	1.5	2.2	80	2	0.2
Final Grade	Backfill to final grade	5.1	4	6.4	25	0.9	0.45	1.5	2.2	80	2	0.2
Final Grade	Backfill to final grade	5.1	4	6.4	25	0.9	0.45	1.5	2.2	80	2	0.2
Final Grade	Install haul road	5.2	4	6.4	25	0.9	0.45	1.5	2.2	80	2	0.2
Final Grade	Install haul road	5.2	4	6.4	25	0.9	0.45	1.5	2.2	80	2	0.2
Fill to Final Grade	Install detention basins	6.1	4	6.4	25	0.9	0.45	1.5	2.2	80	2	0.2
Fill to Final Grade	Install V-ditch (performed concurrently with Task 1)	6.2	4	6.4	25	0.9	0.45	1.5	2.2	80	2	0.2
Fill to Final Grade	Install V-ditch (performed concurrently with Task 1)	6.2	4	6.4	25	0.9	0.45	1.5	2.2	80	2	0.2
South Coast Oil Corporation	Cut	7.1	4	6.4	25	0.9	0.45	1.5	2.2	80	2	0.2
South Coast Oil Corporation	Cut	7.1	31	6.4	50	0.9	0.45	1.5	3.0	80	19	1.9
South Coast Oil Corporation	Cut	7.1	4	6.4	25	0.9	0.45	1.5	2.2	80	2	0.2
South Coast Oil Corporation	Transport and dispose of excavated material	7.2	4	6.4	25	0.9	0.45	1.5	2.2	80	2	0.2
South Coast Oil Corporation	Backfill with rock	7.3	4	6.4	25	0.9	0.45	1.5	2.2	80	2	0.2
South Coast Oil Corporation	Backfill to grade	7.4	4	6.4	25	0.9	0.45	1.5	2.2	80	2	0.2

ASCON HRA - Emissions Inventory

Off-Site Paved Roads - Reentrained Dust

1 mile = 1 609.344 meter

Emission Factor Equation

$$E = [k(sL)^{0.91} \times (W)^{1.02}] (1 - P/4N)$$

Where:
E = size-specific emission factor (lb/VMT)
k = particle size multiplier
sL = road surface silt loading (g/m^2)
W = mean vehicle weight (tons)
P = averaging period (365 days)
N = number of "wet" days (>0.01 in of precipitation)

Source: AP-42 13.2.1-2, Equation (1). January 2011.

Assumptions

Equation Parameters	Value	Units	Notes
k (empirical constant) - PM10	0.0022	-	AP-42, Chapter 13.2.1, Table 13.2.1-1. PM10 (lbs/VMT)
k (empirical constant) - PM2.5	0.00054	-	AP-42, Chapter 13.2.1, Table 13.2.1-1. PM2.5 (lbs/VMT)
sL (Haul Trucks)	0.02	g/m2	CARB Entrained Paved Road Dust. (1997) Silt loading for freeways: http://www.arb.ca.gov/ei/areasrc/fullpdf/full7-9.pdf
sL (Worker Vehicles)	0.1	g/m2	CalEEMod Default for Worker trips (Assumes mix of freeway and surface street travel)
P (averaging period)	365	days	days per year
N (wet days)	40	days	AP-42, Chapter 13.2.1, Figure 13.2.1-2. January 2011.
Assumptions			
Hours per Day	9	hours	Hours of Operation 7AM-4PM
South Coast Air Basin Distance	220	mi	Round trip distance from site to edge of South Coast Air Basin
San Joaquin Valley Air Basin Dista	208	mi	Round trip distance from edge of South Coast Air Basin to Kettleman Landfill
Employee/Worker Trip Distance	21.6	mi	CalEEMod Default Construction Worker Trip (Round Trip)
Paved Road Average Vehicle Wei	2.4	tons	CalEEMod default average vehicle weight (tons)

Phases with Truck Activities

Phase	Subphase	Phase / Subphase No.	Duration of Task (days)	Avg Daily (Trips)	Max Daily (Trips)	Hourly (Trips)	Annual (Trips)	Truck Type	Average Vehicle Weight (tons)	South Coast Air Basin Hourly VMT	South Coast Air Basin Daily VMT	South Coast Air Basin Annual VMT	San Joaquin Valley Hourly VMT	San Joaquin Valley Daily VMT	San Joaquin Valley Annual VMT
Off-site Trucks															
Pit F	Clear and grub, prepare haul roads, initial grade	2.1	22	6	8	1	132	10CY Dump	25	220	1,760	29,040			
Pit F	Transport and Dispose of Impacted Material	2.5	100	3	80	9	300	Bin Trucks	25	1,980	17,600	66,000	1,872	16,640	62,400
Cut/Fill to Top of Waste	Transport and dispose of Lagoons 3, 4 and 5 material	3.2	114	90	100	12	10,260	End Dumps	30	2,640	22,000	2,257,200			
North Parcel	Clear, grub, and dispose of existing vegetation	4a.1	7	6	8	1	42	10CY Dump	25	220	1,760	9,240			
North Parcel	Consolidate concrete rubble (performed concurrently with Task 3)	4a.2	15	6	8	1	90	10CY Dump	25	220	1,760	19,800			
North Parcel	Transport and dispose of excavated material	4a.4	75	90	100	12	6,750	End dumps	30	2,640	22,000	1,485,000	2,496	20,800	1,404,000
North Parcel	Backfill with rock	4a.5	45	20	25	3	900	End Dumps	30	660	5,500	198,000			
North Parcel	Backfill with soil (performed concurrently with Task 5)	4a.6	45	20	30	4	900	End Dumps	30	880	6,600	198,000			
East Parcel	Clear, grub, and dispose of existing vegetation	4b.1	5	6	8	1	30	10CY Dump	25	220	1,760	6,600			
East Parcel	Consolidate concrete rubble (performed concurrently with Task 3)	4b.2	10	6	8	1	60	10CY Dump	25	220	1,760	13,200			
East Parcel	Transport and dispose of excavated material	4b.4	141	90	100	12	12,690	End Dumps	30	2,640	22,000	2,791,800	2,496	20,800	2,639,520
East Parcel	Backfill with rock	4b.5	27	20	25	3	540	End Dumps	30	660	5,500	118,800			
East Parcel	Backfill with soil (performed concurrently with Task 5)	4b.6	27	20	30	4	540	End Dumps	30	880	6,600	118,800			
Central Parcel	Clear, grub, and dispose of existing vegetation	4c.1	7	6	8	1	42	10CY Dump	25	220	1,760	9,240			
Central Parcel	Consolidate concrete rubble (performed concurrently with Task 3)	4c.2	15	6	8	1	90	10CY Dump	25	220	1,760	19,800			
Central Parcel	Transport and dispose of excavated material	4c.4	125	90	100	12	11,250	End Dumps	30	2,640	22,000	2,475,000	2,496	20,800	2,340,000
Central Parcel	Backfill with rock	4c.5	48	20	25	3	960	End Dumps	30	660	5,500	211,200			
Central Parcel	Backfill with soil (performed concurrently with Task 5)	4c.6	48	20	30	4	960	End Dumps	30	880	6,600	211,200			
South and West Parcel	Clear, grub, and dispose of existing vegetation	4d.1	10	6	8	1	60	10CY Dump	25	220	1,760	13,200			
South and West Parcel	Consolidate concrete rubble (performed concurrently with Task 3)	4d.2	15	6	8	1	90	10CY Dump	25	220	1,760	19,800			
South and West Parcel	Transport and dispose of excavated material	4d.4	262	90	100	12	23,580	End Dumps	30	2,640	22,000	5,187,600	2,496	20,800	4,904,640
South and West Parcel	Backfill with rock	4d.5	72	20	25	3	1,440	End Dumps	30	660	5,500	316,800			
South and West Parcel	Backfill with soil (performed concurrently with Task 5)	4d.6	72	20	30	4	1,440	End Dumps	30	880	6,600	316,800			
Final Grade	Backfill to final grade	5.1	233	115	200	23	26,795	Bottom dumps	40	5,060	44,000	5,894,900			
Final Grade	Install haul road	5.2	10	10	15	2	100	End Dumps	30	440	3,300	22,000			
South Coast Oil Corporation	Transport and dispose of excavated material	7.2	9	90	100	12	810	End Dumps	30	2,640	22,000	178,200	2,496	20,800	168,480
South Coast Oil Corporation	Backfill with rock	7.3	7	20	25	3	140	End Dumps	30	660	5,500	30,800			
South Coast Oil Corporation	Backfill to grade	7.4	1	70	80	9	70	End Dumps	30	1,980	17,600	15,400			
Site Restoration	Site Restoration	8.1	5	3	5	1	15	Flat Bed	25	220	1,100	3,300			

ASCON HRA - Emissions Inventory

Off-Site Paved Roads - Reentrained Dust

1 mile = 1 609.344 meter

Emissions Calculation

Hourly

Phase	Subphase	Phase / Subphase No.	Hourly VMT (South Coast)	Hourly VMT (San Joaquin)	sL (g/m^2)	W (tons)	k (PM10)	k (PM2.5)	Wet Days	Averaging Period (Days)	PM10 EF (lbs/mi)	PM2.5 EF (lbs/mi)	South Coast PM10 Emissions (lbs/hr)	South Coast PM2.5 Emissions (lbs/hr)	San Joaquin PM10 Emissions (lbs/hr)	San Joaquin PM2.5 Emissions (lbs/hr)
Off-site Trucks																
Pit F	Clear and grub, prepare haul roads, initial grade	2.1	220	0	0.02	2.4	0.0022	0.00054	40	365	0.0001	0.0000	0.0	0.0	0.0	0.0
Pit F	Transport and Dispose of Impacted Material	2.5	1,980	1,872	0.02	2.4	0.0022	0.00054	40	365	0.0001	0.0000	0.3	0.1	0.3	0.1
Cut/Fill to Top of Waste	Transport and dispose of Lagoons 3, 4 and 5 material	3.2	2,640	0	0.02	2.4	0.0022	0.00054	40	365	0.0001	0.0000	0.4	0.1	0.0	0.0
North Parcel	Clear, grub, and dispose of existing vegetation	4a.1	220	0	0.02	2.4	0.0022	0.00054	40	365	0.0001	0.0000	0.0	0.0	0.0	0.0
North Parcel	Consolidate concrete rubble (performed concurrently with Task 3)	4a.2	220	0	0.02	2.4	0.0022	0.00054	40	365	0.0001	0.0000	0.0	0.0	0.0	0.0
North Parcel	Transport and dispose of excavated material	4a.4	2,640	2,496	0.02	2.4	0.0022	0.00054	40	365	0.0001	0.0000	0.4	0.1	0.4	0.1
North Parcel	Backfill with rock	4a.5	660	0	0.02	2.4	0.0022	0.00054	40	365	0.0001	0.0000	0.1	0.0	0.0	0.0
North Parcel	Backfill with soil (performed concurrently with Task 5)	4a.6	880	0	0.02	2.4	0.0022	0.00054	40	365	0.0001	0.0000	0.1	0.0	0.0	0.0
East Parcel	Clear, grub, and dispose of existing vegetation	4b.1	220	0	0.02	2.4	0.0022	0.00054	40	365	0.0001	0.0000	0.0	0.0	0.0	0.0
East Parcel	Consolidate concrete rubble (performed concurrently with Task 3)	4b.2	220	0	0.02	2.4	0.0022	0.00054	40	365	0.0001	0.0000	0.0	0.0	0.0	0.0
East Parcel	Transport and dispose of excavated material	4b.4	2,640	2,496	0.02	2.4	0.0022	0.00054	40	365	0.0001	0.0000	0.4	0.1	0.4	0.1
East Parcel	Backfill with rock	4b.5	660	0	0.02	2.4	0.0022	0.00054	40	365	0.0001	0.0000	0.1	0.0	0.0	0.0
East Parcel	Backfill with soil (performed concurrently with Task 5)	4b.6	880	0	0.02	2.4	0.0022	0.00054	40	365	0.0001	0.0000	0.1	0.0	0.0	0.0
Central Parcel	Clear, grub, and dispose of existing vegetation	4c.1	220	0	0.02	2.4	0.0022	0.00054	40	365	0.0001	0.0000	0.0	0.0	0.0	0.0
Central Parcel	Consolidate concrete rubble (performed concurrently with Task 3)	4c.2	220	0	0.02	2.4	0.0022	0.00054	40	365	0.0001	0.0000	0.0	0.0	0.0	0.0
Central Parcel	Transport and dispose of excavated material	4c.4	2,640	2,496	0.02	2.4	0.0022	0.00054	40	365	0.0001	0.0000	0.4	0.1	0.4	0.1
Central Parcel	Backfill with rock	4c.5	660	0	0.02	2.4	0.0022	0.00054	40	365	0.0001	0.0000	0.1	0.0	0.0	0.0
Central Parcel	Backfill with soil (performed concurrently with Task 5)	4c.6	880	0	0.02	2.4	0.0022	0.00054	40	365	0.0001	0.0000	0.1	0.0	0.0	0.0
South and West Parcel	Clear, grub, and dispose of existing vegetation	4d.1	220	0	0.02	2.4	0.0022	0.00054	40	365	0.0001	0.0000	0.0	0.0	0.0	0.0
South and West Parcel	Consolidate concrete rubble (performed concurrently with Task 3)	4d.2	220	0	0.02	2.4	0.0022	0.00054	40	365	0.0001	0.0000	0.0	0.0	0.0	0.0
South and West Parcel	Transport and dispose of excavated material	4d.4	2,640	2,496	0.02	2.4	0.0022	0.00054	40	365	0.0001	0.0000	0.4	0.1	0.4	0.1
South and West Parcel	Backfill with rock	4d.5	660	0	0.02	2.4	0.0022	0.00054	40	365	0.0001	0.0000	0.1	0.0	0.0	0.0
South and West Parcel	Backfill with soil (performed concurrently with Task 5)	4d.6	880	0	0.02	2.4	0.0022	0.00054	40	365	0.0001	0.0000	0.1	0.0	0.0	0.0
Final Grade	Backfill to final grade	5.1	5,060	0	0.02	2.4	0.0022	0.00054	40	365	0.0001	0.0000	0.8	0.2	0.0	0.0
Final Grade	Install haul road	5.2	440	0	0.02	2.4	0.0022	0.00054	40	365	0.0001	0.0000	0.1	0.0	0.0	0.0
South Coast Oil Corporation	Transport and dispose of excavated material	7.2	2,640	2,496	0.02	2.4	0.0022	0.00054	40	365	0.0001	0.0000	0.4	0.1	0.4	0.1
South Coast Oil Corporation	Backfill with rock	7.3	660	0	0.02	2.4	0.0022	0.00054	40	365	0.0001	0.0000	0.1	0.0	0.0	0.0
South Coast Oil Corporation	Backfill to grade	7.4	1,980	0	0.02	2.4	0.0022	0.00054	40	365	0.0001	0.0000	0.3	0.1	0.0	0.0
Site Restoration	Site Restoration	8.1	220	0	0.02	2.4	0.0022	0.00054	40	365	0.0001	0.0000	0.0	0.0	0.0	0.0

Annual

Phase	Subphase	Phase / Subphase No.	Annual VMT (South Coast)	Annual VMT (San Joaquin)	sL (g/m^2)	W (tons)	k (PM10)	k (PM2.5)	Wet Days	Averaging Period (Days)	PM10 EF (lbs/mi)	PM2.5 EF (lbs/mi)	South Coast PM10 Emissions (lbs/yr)	South Coast PM2.5 Emissions (lbs/yr)	San Joaquin PM10 Emissions (lbs/yr)	San Joaquin PM2.5 Emissions (lbs/yr)
Off-site Trucks																
Pit F	Clear and grub, prepare haul roads, initial grade	2.1	29,040	0	0.02	2.4	0.0022	0.00054	40	365	0.0001	0.0000	4	1	0	0
Pit F	Transport and Dispose of Impacted Material	2.5	66,000	62,400	0.02	2.4	0.0022	0.00054	40	365	0.0001	0.0000	10	2	9	2
Cut/Fill to Top of Waste	Transport and dispose of Lagoons 3, 4 and 5 material	3.2	2,257,200	0	0.02	2.4	0.0022	0.00054	40	365	0.0001	0.0000	335	82	0	0
North Parcel	Clear, grub, and dispose of existing vegetation	4a.1	9,240	0	0.02	2.4	0.0022	0.00054	40	365	0.0001	0.0000	1	0	0	0
North Parcel	Consolidate concrete rubble (performed concurrently with Task 3)	4a.2	19,800	0	0.02	2.4	0.0022	0.00054	40	365	0.0001	0.0000	3	1	0	0
North Parcel	Transport and dispose of excavated material	4a.4	1,485,000	1,404,000	0.02	2.4	0.0022	0.00054	40	365	0.0001	0.0000	221	54	209	51
North Parcel	Backfill with rock	4a.5	198,000	0	0.02	2.4	0.0022	0.00054	40	365	0.0001	0.0000	29	7	0	0
North Parcel	Backfill with soil (performed concurrently with Task 5)	4a.6	198,000	0	0.02	2.4	0.0022	0.00054	40	365	0.0001	0.0000	29	7	0	0
East Parcel	Clear, grub, and dispose of existing vegetation	4b.1	6,600	0	0.02	2.4	0.0022	0.00054	40	365	0.0001	0.0000	1	0	0	0
East Parcel	Consolidate concrete rubble (performed concurrently with Task 3)	4b.2	13,200	0	0.02	2.4	0.0022	0.00054	40	365	0.0001	0.0000	2	0	0	0
East Parcel	Transport and dispose of excavated material	4b.4	2,791,800	2,639,520	0.02	2.4	0.0022	0.00054	40	365	0.0001	0.0000	415	102	392	96
East Parcel	Backfill with rock	4b.5	118,800	0	0.02	2.4	0.0022	0.00054	40	365	0.0001	0.0000	18	4	0	0
East Parcel	Backfill with soil (performed concurrently with Task 5)	4b.6	118,800	0	0.02	2.4	0.0022	0.00054	40	365	0.0001	0.0000	18	4	0	0
Central Parcel	Clear, grub, and dispose of existing vegetation	4c.1	9,240	0	0.02	2.4	0.0022	0.00054	40	365	0.0001	0.0000	1	0	0	0
Central Parcel	Consolidate concrete rubble (performed concurrently with Task 3)	4c.2	19,800	0	0.02	2.4	0.0022	0.00054	40	365	0.0001	0.0000	3	1	0	0
Central Parcel	Transport and dispose of excavated material	4c.4	2,475,000	2,340,000	0.02	2.4	0.0022	0.00054	40	365	0.0001	0.0000	368	90	348	85
Central Parcel	Backfill with rock	4c.5	211,200	0	0.02	2.4	0.0022	0.00054	40	365	0.0001	0.0000	31	8	0	0
Central Parcel	Backfill with soil (performed concurrently with Task 5)	4c.6	211,200	0	0.02	2.4	0.0022	0.00054	40	365	0.0001	0.0000	31	8	0	0
South and West Parcel	Clear, grub, and dispose of existing vegetation	4d.1	13,200	0	0.02	2.4	0.0022	0.00054	40	365	0.0001	0.0000	2	0	0	0
South and West Parcel	Consolidate concrete rubble (performed concurrently with Task 3)	4d.2	19,800	0	0.02	2.4	0.0022	0.00054	40	365	0.0001	0.0000	3	1	0	0
South and West Parcel	Transport and dispose of excavated material	4d.4	5,187,600	4,904,640	0.02	2.4	0.0022	0.00054	40	365	0.0001	0.0000	771	189	729	179
South and West Parcel	Backfill with rock	4d.5	316,800	0	0.02	2.4	0.0022	0.00054	40	365	0.0001	0.0000	47	12	0	0
South and West Parcel	Backfill with soil (performed concurrently with Task 5)	4d.6	316,800	0	0.02	2.4	0.0022	0.00054	40	365	0.0001	0.0000	47	12	0	0
Final Grade	Backfill to final grade	5.1	5,894,900	0	0.02	2.4	0.0022	0.00054	40	365	0.0001	0.0000	876	215	0	0
Final Grade	Install haul road	5.2	22,000	0	0.02	2.4	0.0022	0.00054	40	365	0.0001	0.0000	3	1	0	0
South Coast Oil Corporation	Transport and dispose of excavated material	7.2	178,200	168,480	0.02	2.4	0.0022	0.00054	40	365	0.0001	0.0000	26	7	25	6
South Coast Oil Corporation	Backfill with rock	7.3	30,800	0	0.02	2.4	0.0022	0.00054	40	365	0.0001	0.0000	5	1	0	0
South Coast Oil Corporation	Backfill to grade	7.4	15,400	0	0.02	2.4	0.0022	0.00054	40	365	0.0001	0.0000	2	1	0	0
Site Restoration	Site Restoration	8.1	3,300	0	0.02	2.4	0.0022	0.00054	40	365	0.0001	0.0000	0	0	0	0

ASCON HRA - Emissions Inventory

1 mile = 1 609.344 meter

Off-Site Paved Roads - Reentrained Dust

Daily

Phase	Subphase	Phase / Subphase No.	Annual VMT (South Coast)	Annual VMT (San Joaquin)	sL (g/m^2)	W (tons)	k (PM10)	k (PM2.5)	Wet Days	Averaging Period (Days)	PM10 EF (lbs/mi)	PM2.5 EF (lbs/mi)	South Coast PM10 Emissions (lbs/day)	South Coast PM2.5 Emissions (lbs/day)	San Joaquin PM10 Emissions (lbs/day)	San Joaquin PM2.5 Emissions (lbs/day)
Off-site Trucks																
Pit F	Clear and grub, prepare haul roads, initial grade	2.1	1,760	0	0.02	2.4	0.0022	0.00054	40	365	0.0001	0.0000	0.3	0.1	0.0	0.0
Pit F	Transport and Dispose of Impacted Material	2.5	17,600	16,640	0.02	2.4	0.0022	0.00054	40	365	0.0001	0.0000	2.6	0.6	2.5	0.6
Cut/Fill to Top of Waste	Transport and dispose of Lagoons 3, 4 and 5 material	3.2	22,000	0	0.02	2.4	0.0022	0.00054	40	365	0.0001	0.0000	3.3	0.8	0.0	0.0
North Parcel	Clear, grub, and dispose of existing vegetation	4a.1	1,760	0	0.02	2.4	0.0022	0.00054	40	365	0.0001	0.0000	0.3	0.1	0.0	0.0
North Parcel	Consolidate concrete rubble (performed concurrently with Task 3)	4a.2	1,760	0	0.02	2.4	0.0022	0.00054	40	365	0.0001	0.0000	0.3	0.1	0.0	0.0
North Parcel	Transport and dispose of excavated material	4a.4	22,000	20,800	0.02	2.4	0.0022	0.00054	40	365	0.0001	0.0000	3.3	0.8	3.1	0.8
North Parcel	Backfill with rock	4a.5	5,500	0	0.02	2.4	0.0022	0.00054	40	365	0.0001	0.0000	0.8	0.2	0.0	0.0
North Parcel	Backfill with soil (performed concurrently with Task 5)	4a.6	6,600	0	0.02	2.4	0.0022	0.00054	40	365	0.0001	0.0000	1.0	0.2	0.0	0.0
East Parcel	Clear, grub, and dispose of existing vegetation	4b.1	1,760	0	0.02	2.4	0.0022	0.00054	40	365	0.0001	0.0000	0.3	0.1	0.0	0.0
East Parcel	Consolidate concrete rubble (performed concurrently with Task 3)	4b.2	1,760	0	0.02	2.4	0.0022	0.00054	40	365	0.0001	0.0000	0.3	0.1	0.0	0.0
East Parcel	Transport and dispose of excavated material	4b.4	22,000	20,800	0.02	2.4	0.0022	0.00054	40	365	0.0001	0.0000	3.3	0.8	3.1	0.8
East Parcel	Backfill with rock	4b.5	5,500	0	0.02	2.4	0.0022	0.00054	40	365	0.0001	0.0000	0.8	0.2	0.0	0.0
East Parcel	Backfill with soil (performed concurrently with Task 5)	4b.6	6,600	0	0.02	2.4	0.0022	0.00054	40	365	0.0001	0.0000	1.0	0.2	0.0	0.0
Central Parcel	Clear, grub, and dispose of existing vegetation	4c.1	1,760	0	0.02	2.4	0.0022	0.00054	40	365	0.0001	0.0000	0.3	0.1	0.0	0.0
Central Parcel	Consolidate concrete rubble (performed concurrently with Task 3)	4c.2	1,760	0	0.02	2.4	0.0022	0.00054	40	365	0.0001	0.0000	0.3	0.1	0.0	0.0
Central Parcel	Transport and dispose of excavated material	4c.4	22,000	20,800	0.02	2.4	0.0022	0.00054	40	365	0.0001	0.0000	3.3	0.8	3.1	0.8
Central Parcel	Backfill with rock	4c.5	5,500	0	0.02	2.4	0.0022	0.00054	40	365	0.0001	0.0000	0.8	0.2	0.0	0.0
Central Parcel	Backfill with soil (performed concurrently with Task 5)	4c.6	6,600	0	0.02	2.4	0.0022	0.00054	40	365	0.0001	0.0000	1.0	0.2	0.0	0.0
South and West Parcel	Clear, grub, and dispose of existing vegetation	4d.1	1,760	0	0.02	2.4	0.0022	0.00054	40	365	0.0001	0.0000	0.3	0.1	0.0	0.0
South and West Parcel	Consolidate concrete rubble (performed concurrently with Task 3)	4d.2	1,760	0	0.02	2.4	0.0022	0.00054	40	365	0.0001	0.0000	0.3	0.1	0.0	0.0
South and West Parcel	Transport and dispose of excavated material	4d.4	22,000	20,800	0.02	2.4	0.0022	0.00054	40	365	0.0001	0.0000	3.3	0.8	3.1	0.8
South and West Parcel	Backfill with rock	4d.5	5,500	0	0.02	2.4	0.0022	0.00054	40	365	0.0001	0.0000	0.8	0.2	0.0	0.0
South and West Parcel	Backfill with soil (performed concurrently with Task 5)	4d.6	6,600	0	0.02	2.4	0.0022	0.00054	40	365	0.0001	0.0000	1.0	0.2	0.0	0.0
Final Grade	Backfill to final grade	5.1	44,000	0	0.02	2.4	0.0022	0.00054	40	365	0.0001	0.0000	6.5	1.6	0.0	0.0
Final Grade	Install haul road	5.2	3,300	0	0.02	2.4	0.0022	0.00054	40	365	0.0001	0.0000	0.5	0.1	0.0	0.0
South Coast Oil Corporation	Transport and dispose of excavated material	7.2	22,000	20,800	0.02	2.4	0.0022	0.00054	40	365	0.0001	0.0000	3.3	0.8	3.1	0.8
South Coast Oil Corporation	Backfill with rock	7.3	5,500	0	0.02	2.4	0.0022	0.00054	40	365	0.0001	0.0000	0.8	0.2	0.0	0.0
South Coast Oil Corporation	Backfill to grade	7.4	17,600	0	0.02	2.4	0.0022	0.00054	40	365	0.0001	0.0000	2.6	0.6	0.0	0.0
Site Restoration	Site Restoration	8.1	1,100	0	0.02	2.4	0.0022	0.00054	40	365	0.0001	0.0000	0.2	0.0	0.0	0.0

Worker Trip Emissions

Daily

Worker + Visitor Trips per Day	Roundtrip Distance per Worker/Visitor (mi)	VMT per Day	sL (g/m^2)	W (tons)	k (PM10)	k (PM2.5)	Wet Days	Averaging Period (Days)	PM10 EF (lbs/mi)	PM2.5 EF (lbs/mi)	South Coast PM10 Emissions (lbs/day)	South Coast PM2.5 Emissions (lbs/day)
35	21.6	756	0.1	2.4	0.0022	0.00054	40	365	0.0006	0.0002	0.5	0.1

ASCON RAP - Emissions Inventory

Truck Trip Emissions

Assumptions

Parameter	Value	Notes
Export Trip Length (mi) - SCAB	220	Round trip distance from site to edge of South Coast Air Basin
Export Trip Length (mi) - SJV	208	Round trip distance from edge of South Coast Air Basin to Kettleman Landfill
Non-Export Trip Length (mi)	50	Round trip distance to site from within SCAB. All other trucks (vendors, fuel, supplies, etc.)
Idle Time (hours)	0.417	Idle time per truck arriving/departing site. (25 minutes/60 minutes/hr)
Employee/Worker Trip Distance	21.6	CalEEMod Default Construction Worker Trip (Round Trip) (mi)
Paved Road Average Vehicle Weight	2.4	CalEEMod default average vehicle weight (tons)

Emission Factors

Running Emissions

			lbs/mi						
Veh_Class	**Fuel**	**MdlYr**	**ROG**	**CO**	**NOx**	**CO2 (Pav)**	**PM10**	**PM2.5**	**SOx**
LDA/LDT	All	All	4.32E-04	3.99E-03	3.68E-04	7.61E-01	1.04E-04	4.41E-05	8.81E-06
T7 single construction	DSL	ALL	6.27E-04	3.01E-03	2.21E-02	3.77E+00	5.53E-04	3.88E-04	3.69E-05
T7 single construction	DSL	2007+	4.75E-04	2.50E-03	5.67E-03	3.77E+00	3.37E-04	1.90E-04	3.69E-05

Idling Emissions

			g/hr						
Veh_Class	**Fuel**	**MdlYr**	**ROG**	**CO**	**NOx**	**CO2 (Pav)**	**PM10**	**PM2.5**	**SOx**
T7 single construction	DSL	ALL	8.94E+00	4.43E+01	9.00E+01	6.76E+03	9.71E-01	8.93E-01	6.62E-02
T7 single construction	DSL	2007+	7.40E+00	4.17E+01	3.84E+01	6.86E+03	1.08E-01	9.91E-02	6.71E-02

Truck Trip Data

			On-site VMT/Trips						On + Off-site VMT/Trips (SCAB)				Off-site VMT/Trips (SCAB)				Idling Time (Hours)		
Phase / Subphase No.	**Phase**	**Subphase**	**Hourly VMT**	**Hourly Trips**	**Annual VMT**	**Annual Trips**	**Daily VMT**	**Daily Trips**	**Trip Length (SCAB)**	**Hourly VMT**	**Annual VMT**	**Daily VMT**	**Trip Length (SJV)**	**Hourly VMT**	**Annual VMT**	**Daily VMT**	**Hourly**	**Annual**	**Daily**
	Off-site Trucks																		
2.1	Pit F	Clear and grub, prepare haul roads, initial grade	0.19	1.00	39	132	2	8	50	10	6,639	402					0.4	55	3.3
2.5	Pit F	Transport and Dispose of Impacted Material	0.10	9.00	88	300	1	80	50	5	15,088	4,001					3.8	125	33.3
3.2	Cut/Fill to Top of Waste	Transport and dispose of Lagoons 3, 4 and 5 materia	2.92	12.00	2996	10260	26	100	220	642	2,260,196	22,026	208	607	2,134,080	20,800	5.0	4,275	41.7
4a.1	North Parcel	Clear, grub, and dispose of existing vegetation	0.19	1.00	12	42	2	8	50	10	2,112	402					0.4	18	3.3
4a.2	North Parcel	Consolidate concrete rubble (performed concurrently with Task 3)	0.19	1.00	26	90	2	8	50	10	4,526	402					0.4	38	3.3
4a.4	North Parcel	Transport and dispose of excavated material	2.92	12.00	1971	6750	26	100	220	642	1,486,971	22,026	208	607	1,404,000	20,800	5.0	2,813	41.7
4a.5	North Parcel	Backfill with rock	0.65	3.00	263	900	6	25	50	32	45,263	1,256					1.3	375	10.4
4a.6	North Parcel	Backfill with soil (performed concurrently with Task 5)	0.65	4.00	263	900	6	30	50	32	45,263	1,506					1.7	375	12.5
4b.1	East Parcel	Clear, grub, and dispose of existing vegetation	0.19	1.00	9	30	2	8	50	10	1,509	402					0.4	13	3.3
4b.2	East Parcel	Consolidate concrete rubble (performed concurrently with Task 3)	0.19	1.00	18	60	2	8	50	10	3,018	402					0.4	25	3.3
4b.4	East Parcel	Transport and dispose of excavated material	2.92	12.00	3706	12690	26	100	220	642	2,795,506	22,026	208	607	2,639,520	20,800	5.0	5,288	41.7
4b.5	East Parcel	Backfill with rock	0.65	3.00	158	540	6	25	50	32	27,158	1,256					1.3	225	10.4
4b.6	East Parcel	Backfill with soil (performed concurrently with Task 5)	0.65	4.00	158	540	6	30	50	32	27,158	1,506					1.7	225	12.5
4c.1	Central Parcel	Clear, grub, and dispose of existing vegetation	0.19	1.00	12	42	2	8	50	10	2,112	402					0.4	18	3.3
4c.2	Central Parcel	Consolidate concrete rubble (performed concurrently with Task 3)	0.19	1.00	26	90	2	8	50	10	4,526	402					0.4	38	3.3
4c.4	Central Parcel	Transport and dispose of excavated material	2.92	12.00	3286	11250	26	100	220	642	2,478,286	22,026	208	607	2,340,000	20,800	5.0	4,688	41.7
4c.5	Central Parcel	Backfill with rock	0.65	3.00	280	960	6	25	50	32	48,280	1,256					1.3	400	10.4
4c.6	Central Parcel	Backfill with soil (performed concurrently with Task 5)	0.65	4.00	280	960	6	30	50	32	48,280	1,506					1.7	400	12.5
4d.1	South and West Parcel	Clear, grub, and dispose of existing vegetation	0.31	1.00	28	60	3	8	50	16	3,028	403					0.4	25	3.3
4d.2	South and West Parcel	Consolidate concrete rubble (performed concurrently with Task 3)	0.31	1.00	43	90	3	8	50	16	4,543	403					0.4	38	3.3
4d.4	South and West Parcel	Transport and dispose of excavated material	4.72	12.00	11135	23580	43	100	220	1,039	5,198,735	22,043	208	982	4,904,640	20,800	5.0	9,825	41.7
4d.5	South and West Parcel	Backfill with rock	1.05	3.00	680	1440	9	25	50	52	72,680	1,259					1.3	600	10.4
4d.6	South and West Parcel	Backfill with soil (performed concurrently with Task 5)	1.05	4.00	680	1440	9	30	50	52	72,680	1,509					1.7	600	12.5
5.1	Final Grade	Backfill to final grade	4.76	23.00	9990	26795	43	200	50	238	1,349,740	10,043					9.6	11,165	83.3
5.2	Final Grade	Install haul road	0.41	2.00	37	100	4	15	50	21	5,037	754					0.8	42	6.3
7.2	South Coast Oil Corporation	Transport and dispose of excavated material	4.72	12.00	383	810	43	100	220	1,039	178,583	22,043	208	982	168,480	20,800	5.0	338	41.7
7.3	South Coast Oil Corporation	Backfill with rock	1.05	3.00	66	140	9	25	50	52	7,066	1,259					1.3	58	10.4
7.4	South Coast Oil Corporation	Backfill to grade	3.67	9.00	33	70	33	80	50	184	3,533	4,033					3.8	29	33.3
8.1	Site Restoration	Site Restoration	0.12	1.00	6	15	1	5	50	6	756	251					0.4	6	2.1

Emissions Calculations

South Coast Emissions (Daily) - Localized

Phase / Subphase No.	Phase	Subphase	Daily VMT (SCAB)	lbs/mi ROG	CO	NOx	CO2 (Pav)	PM10	PM2.5	SOx	lbs/day ROG	CO	NOx	CO2 (Pav)	PM10	PM2.5	SOx	Daily Idling Time (hrs)	Idling Emissions (lbs/day) ROG	CO	NOx	CO2 (Pav)	PM10	PM2.5	SOx
	Off-site Trucks																								
2.1	Pit F	Clear and grub, prepare haul roads, initial grade	2	6.27E-04	3.01E-03	2.21E-02	3.77E+00	5.53E-04	3.88E-04	3.69E-05	0.00	0.01	0.04	6.61	0.00	0.00	0.00	3.3	0	0	1	50			0
2.5	Pit F	Transport and Dispose of Impacted Material	1	4.75E-04	2.50E-03	5.67E-03	3.77E+00	3.37E-04	1.90E-04	3.69E-05	0.00	0.00	0.00	3.30	0.00	0.00	0.00	33.3	1	3	7	497			0
3.2	Cut/Fill to Top of Waste	Transport and dispose of Lagoons 3, 4 and 5 materia	26	4.75E-04	2.50E-03	5.67E-03	3.77E+00	3.37E-04	1.90E-04	3.69E-05	0.01	0.07	0.15	99.02	0.01	0.00	0.00	41.7	1	4	8	621			0
4a.1	North Parcel	Clear, grub, and dispose of existing vegetation	2	6.27E-04	3.01E-03	2.21E-02	3.77E+00	5.53E-04	3.88E-04	3.69E-05	0.00	0.01	0.04	6.61	0.00	0.00	0.00	3.3	0	0	1	50			0
4a.2	North Parcel	Consolidate concrete rubble (performed concurrently with Task 3)	2	6.27E-04	3.01E-03	2.21E-02	3.77E+00	5.53E-04	3.88E-04	3.69E-05	0.00	0.01	0.04	6.61	0.00	0.00	0.00	3.3	0	0	1	50			0
4a.4	North Parcel	Transport and dispose of excavated material	26	4.75E-04	2.50E-03	5.67E-03	3.77E+00	3.37E-04	1.90E-04	3.69E-05	0.01	0.07	0.15	99.02	0.01	0.00	0.00	41.7	1	4	8	621			0
4a.5	North Parcel	Backfill with rock	6	6.27E-04	3.01E-03	2.21E-02	3.77E+00	5.53E-04	3.88E-04	3.69E-05	0.00	0.02	0.13	22.04	0.00	0.00	0.00	10.4	0	1	2	155			0
4a.6	North Parcel	Backfill with soil (performed concurrently with Task 5)	6	6.27E-04	3.01E-03	2.21E-02	3.77E+00	5.53E-04	3.88E-04	3.69E-05	0.00	0.02	0.13	22.04	0.00	0.00	0.00	12.5	0	1	2	186			0
4b.1	East Parcel	Clear, grub, and dispose of existing vegetation	2	6.27E-04	3.01E-03	2.21E-02	3.77E+00	5.53E-04	3.88E-04	3.69E-05	0.00	0.01	0.04	6.61	0.00	0.00	0.00	3.3	0	0	1	50			0
4b.2	East Parcel	Consolidate concrete rubble (performed concurrently with Task 3)	2	6.27E-04	3.01E-03	2.21E-02	3.77E+00	5.53E-04	3.88E-04	3.69E-05	0.00	0.01	0.04	6.61	0.00	0.00	0.00	3.3	0	0	1	50			0
4b.4	East Parcel	Transport and dispose of excavated material	26	4.75E-04	2.50E-03	5.67E-03	3.77E+00	3.37E-04	1.90E-04	3.69E-05	0.01	0.07	0.15	99.02	0.01	0.00	0.00	41.7	1	4	8	621			0
4b.5	East Parcel	Backfill with rock	6	6.27E-04	3.01E-03	2.21E-02	3.77E+00	5.53E-04	3.88E-04	3.69E-05	0.00	0.02	0.13	22.04	0.00	0.00	0.00	10.4	0	1	2	155			0
4b.6	East Parcel	Backfill with soil (performed concurrently with Task 5)	6	6.27E-04	3.01E-03	2.21E-02	3.77E+00	5.53E-04	3.88E-04	3.69E-05	0.00	0.02	0.13	22.04	0.00	0.00	0.00	12.5	0	1	2	186			0
4c.1	Central Parcel	Clear, grub, and dispose of existing vegetation	2	6.27E-04	3.01E-03	2.21E-02	3.77E+00	5.53E-04	3.88E-04	3.69E-05	0.00	0.01	0.04	6.61	0.00	0.00	0.00	3.3	0	0	1	50			0
4c.2	Central Parcel	Consolidate concrete rubble (performed concurrently with Task 3)	2	6.27E-04	3.01E-03	2.21E-02	3.77E+00	5.53E-04	3.88E-04	3.69E-05	0.00	0.01	0.04	6.61	0.00	0.00	0.00	3.3	0	0	1	50			0
4c.4	Central Parcel	Transport and dispose of excavated material	26	4.75E-04	2.50E-03	5.67E-03	3.77E+00	3.37E-04	1.90E-04	3.69E-05	0.01	0.07	0.15	99.02	0.01	0.00	0.00	41.7	1	4	8	621			0
4c.5	Central Parcel	Backfill with rock	6	6.27E-04	3.01E-03	2.21E-02	3.77E+00	5.53E-04	3.88E-04	3.69E-05	0.00	0.02	0.13	22.04	0.00	0.00	0.00	10.4	0	1	2	155			0
4c.6	Central Parcel	Backfill with soil (performed concurrently with Task 5)	6	6.27E-04	3.01E-03	2.21E-02	3.77E+00	5.53E-04	3.88E-04	3.69E-05	0.00	0.02	0.13	22.04	0.00	0.00	0.00	12.5	0	1	2	186			0
4d.1	South and West Parcel	Clear, grub, and dispose of existing vegetation	3	6.27E-04	3.01E-03	2.21E-02	3.77E+00	5.53E-04	3.88E-04	3.69E-05	0.00	0.01	0.06	10.69	0.00	0.00	0.00	3.3	0	0	1	50			0
4d.2	South and West Parcel	Consolidate concrete rubble (performed concurrently with Task 3)	3	6.27E-04	3.01E-03	2.21E-02	3.77E+00	5.53E-04	3.88E-04	3.69E-05	0.00	0.01	0.06	10.69	0.00	0.00	0.00	3.3	0	0	1	50			0
4d.4	South and West Parcel	Transport and dispose of excavated material	43	4.75E-04	2.50E-03	5.67E-03	3.77E+00	3.37E-04	1.90E-04	3.69E-05	0.02	0.11	0.24	160.12	0.01	0.01	0.00	41.7	1	4	8	621			0
4d.5	South and West Parcel	Backfill with rock	9	6.27E-04	3.01E-03	2.21E-02	3.77E+00	5.53E-04	3.88E-04	3.69E-05	0.01	0.03	0.21	35.64	0.01	0.00	0.00	10.4	0	1	2	155			0
4d.6	South and West Parcel	Backfill with soil (performed concurrently with Task 5)	9	6.27E-04	3.01E-03	2.21E-02	3.77E+00	5.53E-04	3.88E-04	3.69E-05	0.01	0.03	0.21	35.64	0.01	0.00	0.00	12.5	0	1	2	186			0
5.1	Final Grade	Backfill to final grade	43	6.27E-04	3.01E-03	2.21E-02	3.77E+00	5.53E-04	3.88E-04	3.69E-05	0.03	0.13	0.95	161.80	0.02	0.02	0.00	83.3	2	8	17	1242			0
5.2	Final Grade	Install haul road	4	6.27E-04	3.01E-03	2.21E-02	3.77E+00	5.53E-04	3.88E-04	3.69E-05	0.00	0.01	0.08	14.07	0.00	0.00	0.00	6.3	0	1	1	93			0
7.2	South Coast Oil Corporation	Transport and dispose of excavated material	43	4.75E-04	2.50E-03	5.67E-03	3.77E+00	3.37E-04	1.90E-04	3.69E-05	0.02	0.11	0.24	160.12	0.01	0.01	0.00	41.7	1	4	8	621			0
7.3	South Coast Oil Corporation	Backfill with rock	9	6.27E-04	3.01E-03	2.21E-02	3.77E+00	5.53E-04	3.88E-04	3.69E-05	0.01	0.03	0.21	35.64	0.01	0.00	0.00	10.4	0	1	2	155			0
7.4	South Coast Oil Corporation	Backfill to grade	33	6.27E-04	3.01E-03	2.21E-02	3.77E+00	5.53E-04	3.88E-04	3.69E-05	0.02	0.10	0.73	124.75	0.02	0.01	0.00	33.3	1	3	7	497			0
8.1	Site Restoration	Site Restoration	1	6.27E-04	3.01E-03	2.21E-02	3.77E+00	5.53E-04	3.88E-04	3.69E-05	0.00	0.00	0.02	4.22	0.00	0.00	0.00	2.1	0	0	0	31			0

South Coast Emissions (Daily) - Regional

Phase / Subphase No.	Phase	Subphase	Daily VMT (SCAB)	lbs/mi ROG	CO	NOx	CO2 (Pav)	PM10	PM2.5	SOx	lbs/day ROG	CO	NOx	CO2 (Pav)	PM10	PM2.5	SOx	Daily Idling Time (hrs)	Idling Emissions (lbs/day) ROG	CO	NOx	CO2 (Pav)	PM10	PM2.5	SOx
	Off-site Trucks																								
2.1	Pit F	Clear and grub, prepare haul roads, initial grade	402	6.27E-04	3.01E-03	2.21E-02	3.77E+00	5.53E-04	3.88E-04	3.69E-05	0.25	1.21	8.90	1516.16	0.22	0.16	0.01	3.3	0	0	1	50			0
2.5	Pit F	Transport and Dispose of Impacted Material	4,001	4.75E-04	2.50E-03	5.67E-03	3.77E+00	3.37E-04	1.90E-04	3.69E-05	1.90	10.00	22.67	15072.88	1.35	0.76	0.15	33.3	1	3	7	497			0
3.2	Cut/Fill to Top of Waste	Transport and dispose of Lagoons 3, 4 and 5 materia	22,026	4.75E-04	2.50E-03	5.67E-03	3.77E+00	3.37E-04	1.90E-04	3.69E-05	10.46	55.04	124.82	82981.72	7.41	4.18	0.81	41.7	1	4	8	621			0
4a.1	North Parcel	Clear, grub, and dispose of existing vegetation	402	6.27E-04	3.01E-03	2.21E-02	3.77E+00	5.53E-04	3.88E-04	3.69E-05	0.25	1.21	8.90	1516.16	0.22	0.16	0.01	3.3	0	0	1	50			0
4a.2	North Parcel	Consolidate concrete rubble (performed concurrently with Task 3)	402	6.27E-04	3.01E-03	2.21E-02	3.77E+00	5.53E-04	3.88E-04	3.69E-05	0.25	1.21	8.90	1516.16	0.22	0.16	0.01	3.3	0	0	1	50			0
4a.4	North Parcel	Transport and dispose of excavated material	22,026	4.75E-04	2.50E-03	5.67E-03	3.77E+00	3.37E-04	1.90E-04	3.69E-05	10.46	55.04	124.82	82981.72	7.41	4.18	0.81	41.7	1	4	8	621			0
4a.5	North Parcel	Backfill with rock	1,256	6.27E-04	3.01E-03	2.21E-02	3.77E+00	5.53E-04	3.88E-04	3.69E-05	0.79	3.79	27.81	4739.36	0.69	0.49	0.05	10.4	0	1	2	155			0
4a.6	North Parcel	Backfill with soil (performed concurrently with Task 5)	1,506	6.27E-04	3.01E-03	2.21E-02	3.77E+00	5.53E-04	3.88E-04	3.69E-05	0.94	4.54	33.35	5682.83	0.83	0.58	0.06	12.5	0	1	2	186			0
4b.1	East Parcel	Clear, grub, and dispose of existing vegetation	402	6.27E-04	3.01E-03	2.21E-02	3.77E+00	5.53E-04	3.88E-04	3.69E-05	0.25	1.21	8.90	1516.16	0.22	0.16	0.01	3.3	0	0	1	50			0
4b.2	East Parcel	Consolidate concrete rubble (performed concurrently with Task 3)	402	6.27E-04	3.01E-03	2.21E-02	3.77E+00	5.53E-04	3.88E-04	3.69E-05	0.25	1.21	8.90	1516.16	0.22	0.16	0.01	3.3	0	0	1	50			0
4b.4	East Parcel	Transport and dispose of excavated material	22,026	4.75E-04	2.50E-03	5.67E-03	3.77E+00	3.37E-04	1.90E-04	3.69E-05	10.46	55.04	124.82	82981.72	7.41	4.18	0.81	41.7	1	4	8	621			0
4b.5	East Parcel	Backfill with rock	1,256	6.27E-04	3.01E-03	2.21E-02	3.77E+00	5.53E-04	3.88E-04	3.69E-05	0.79	3.79	27.81	4739.36	0.69	0.49	0.05	10.4	0	1	2	155			0
4b.6	East Parcel	Backfill with soil (performed concurrently with Task 5)	1,506	6.27E-04	3.01E-03	2.21E-02	3.77E+00	5.53E-04	3.88E-04	3.69E-05	0.94	4.54	33.35	5682.83	0.83	0.58	0.06	12.5	0	1	2	186			0
4c.1	Central Parcel	Clear, grub, and dispose of existing vegetation	402	6.27E-04	3.01E-03	2.21E-02	3.77E+00	5.53E-04	3.88E-04	3.69E-05	0.25	1.21	8.90	1516.16	0.22	0.16	0.01	3.3	0	0	1	50			0
4c.2	Central Parcel	Consolidate concrete rubble (performed concurrently with Task 3)	402	6.27E-04	3.01E-03	2.21E-02	3.77E+00	5.53E-04	3.88E-04	3.69E-05	0.25	1.21	8.90	1516.16	0.22	0.16	0.01	3.3	0	0	1	50			0
4c.4	Central Parcel	Transport and dispose of excavated material	22,026	4.75E-04	2.50E-03	5.67E-03	3.77E+00	3.37E-04	1.90E-04	3.69E-05	10.46	55.04	124.82	82981.72	7.41	4.18	0.81	41.7	1	4	8	621			0
4c.5	Central Parcel	Backfill with rock	1,256	6.27E-04	3.01E-03	2.21E-02	3.77E+00	5.53E-04	3.88E-04	3.69E-05	0.79	3.79	27.81	4739.36	0.69	0.49	0.05	10.4	0	1	2	155			0
4c.6	Central Parcel	Backfill with soil (performed concurrently with Task 5)	1,506	6.27E-04	3.01E-03	2.21E-02	3.77E+00	5.53E-04	3.88E-04	3.69E-05	0.94	4.54	33.35	5682.83	0.83	0.58	0.06	12.5	0	1	2	186			0
4d.1	South and West Parcel	Clear, grub, and dispose of existing vegetation	403	6.27E-04	3.01E-03	2.21E-02	3.77E+00	5.53E-04	3.88E-04	3.69E-05	0.25	1.21	8.92	1520.24	0.22	0.16	0.01	3.3	0	0	1	50			0
4d.2	South and West Parcel	Consolidate concrete rubble (performed concurrently with Task 3)	403	6.27E-04	3.01E-03	2.21E-02	3.77E+00	5.53E-04	3.88E-04	3.69E-05	0.25	1.21	8.92	1520.24	0.22	0.16	0.01	3.3	0	0	1	50			0
4d.4	South and West Parcel	Transport and dispose of excavated material	22,043	4.75E-04	2.50E-03	5.67E-03	3.77E+00	3.37E-04	1.90E-04	3.69E-05	10.47	55.08	124.91	83042.82	7.42	4.18	0.81	41.7	1	4	8	621			0
4d.5	South and West Parcel	Backfill with rock	1,259	6.27E-04	3.01E-03	2.21E-02	3.77E+00	5.53E-04	3.88E-04	3.69E-05	0.79	3.80	27.89	4752.96	0.70	0.49	0.05	10.4	0	1	2	155			0
4d.6	South and West Parcel	Backfill with soil (performed concurrently with Task 5)	1,509	6.27E-04	3.01E-03	2.21E-02	3.77E+00	5.53E-04	3.88E-04	3.69E-05	0.95	4.55	33.43	5696.43	0.83	0.59	0.06	12.5	0	1	2	186			0
5.1	Final Grade	Backfill to final grade	10,043	6.27E-04	3.01E-03	2.21E-02	3.77E+00	5.53E-04	3.88E-04	3.69E-05	6.29	30.27	222.39	37900.37	5.55	3.90	0.37	83.3	2	8	17	1242			0
5.2	Final Grade	Install haul road	754	6.27E-04	3.01E-03	2.21E-02	3.77E+00	5.53E-04	3.88E-04	3.69E-05	0.47	2.27	16.69	2844.46	0.42	0.29	0.03	6.3	0	1	1	93			0
7.2	South Coast Oil Corporation	Transport and dispose of excavated material	22,043	4.75E-04	2.50E-03	5.67E-03	3.77E+00	3.37E-04	1.90E-04	3.69E-05	10.47	55.08	124.91	83042.82	7.42	4.18	0.81	41.7	1	4	8	621			0
7.3	South Coast Oil Corporation	Backfill with rock	1,259	6.27E-04	3.01E-03	2.21E-02	3.77E+00	5.53E-04	3.88E-04	3.69E-05	0.79	3.80	27.89	4752.96	0.70	0.49	0.05	10.4	0	1	2	155			0
7.4	South Coast Oil Corporation	Backfill to grade	4,033	6.27E-04	3.01E-03	2.21E-02	3.77E+00	5.53E-04	3.88E-04	3.69E-05	2.53	12.16	89.31	15220.18	2.23	1.57	0.15	33.3	1	3	7	497			0
8.1	Site Restoration	Site Restoration	251	6.27E-04	3.01E-03	2.21E-02	3.77E+00	5.53E-04	3.88E-04	3.69E-05	0.16	0.76	5.56	947.69	0.14	0.10	0.01	2.1	0	0	0	31			0

San Joaquin Valley Emissions (Annual)

Phase / Subphase No.	Phase	Subphase	Annual VMT (SJV)	lbs/mi ROG	CO	NOx	CO2 (Pav)	PM10	PM2.5	SOx	tons/year ROG	CO	NOx	CO2 (Pav)	PM10	PM2.5	SOx
	Off-site Trucks																
2.1	Pit F	Clear and grub, prepare haul roads, initial grade	0	6.27E-04	3.01E-03	2.21E-02	3.77E+00	5.53E-04	3.88E-04	3.69E-05	0.00	0.00	0.00	0.00	0.00	0.00	0.00
2.5	Pit F	Transport and Dispose of Impacted Material	0	4.75E-04	2.50E-03	5.67E-03	3.77E+00	3.37E-04	1.90E-04	3.69E-05	0.00	0.00	0.00	0.00	0.00	0.00	0.00
3.2	Cut/Fill to Top of Waste	Transport and dispose of Lagoons 3, 4 and 5 materia	2,134,080	4.75E-04	2.50E-03	5.67E-03	3.77E+00	3.37E-04	1.90E-04	3.69E-05	0.51	2.67	6.05	4019.96	0.36	0.20	0.04
4a.1	North Parcel	Clear, grub, and dispose of existing vegetation	0	6.27E-04	3.01E-03	2.21E-02	3.77E+00	5.53E-04	3.88E-04	3.69E-05	0.00	0.00	0.00	0.00	0.00	0.00	0.00
4a.2	North Parcel	Consolidate concrete rubble (performed concurrently with Task 3)	0	6.27E-04	3.01E-03	2.21E-02	3.77E+00	5.53E-04	3.88E-04	3.69E-05	0.00	0.00	0.00	0.00	0.00	0.00	0.00
4a.4	North Parcel	Transport and dispose of excavated material	1,404,000	4.75E-04	2.50E-03	5.67E-03	3.77E+00	3.37E-04	1.90E-04	3.69E-05	0.33	1.75	3.98	2644.71	0.24	0.13	0.03
4a.5	North Parcel	Backfill with rock	0	6.27E-04	3.01E-03	2.21E-02	3.77E+00	5.53E-04	3.88E-04	3.69E-05	0.00	0.00	0.00	0.00	0.00	0.00	0.00
4a.6	North Parcel	Backfill with soil (performed concurrently with Task 5)	0	6.27E-04	3.01E-03	2.21E-02	3.77E+00	5.53E-04	3.88E-04	3.69E-05	0.00	0.00	0.00	0.00	0.00	0.00	0.00
4b.1	East Parcel	Clear, grub, and dispose of existing vegetation	0	6.27E-04	3.01E-03	2.21E-02	3.77E+00	5.53E-04	3.88E-04	3.69E-05	0.00	0.00	0.00	0.00	0.00	0.00	0.00
4b.2	East Parcel	Consolidate concrete rubble (performed concurrently with Task 3)	0	6.27E-04	3.01E-03	2.21E-02	3.77E+00	5.53E-04	3.88E-04	3.69E-05	0.00	0.00	0.00	0.00	0.00	0.00	0.00
4b.4	East Parcel	Transport and dispose of excavated material	2,639,520	4.75E-04	2.50E-03	5.67E-03	3.77E+00	3.37E-04	1.90E-04	3.69E-05	0.63	3.30	7.48	4972.06	0.44	0.25	0.05
4b.5	East Parcel	Backfill with rock	0	6.27E-04	3.01E-03	2.21E-02	3.77E+00	5.53E-04	3.88E-04	3.69E-05	0.00	0.00	0.00	0.00	0.00	0.00	0.00
4b.6	East Parcel	Backfill with soil (performed concurrently with Task 5)	0	6.27E-04	3.01E-03	2.21E-02	3.77E+00	5.53E-04	3.88E-04	3.69E-05	0.00	0.00	0.00	0.00	0.00	0.00	0.00
4c.1	Central Parcel	Clear, grub, and dispose of existing vegetation	0	6.27E-04	3.01E-03	2.21E-02	3.77E+00	5.53E-04	3.88E-04	3.69E-05	0.00	0.00	0.00	0.00	0.00	0.00	0.00
4c.2	Central Parcel	Consolidate concrete rubble (performed concurrently with Task 3)	0	6.27E-04	3.01E-03	2.21E-02	3.77E+00	5.53E-04	3.88E-04	3.69E-05	0.00	0.00	0.00	0.00	0.00	0.00	0.00
4c.4	Central Parcel	Transport and dispose of excavated material	2,340,000	4.75E-04	2.50E-03	5.67E-03	3.77E+00	3.37E-04	1.90E-04	3.69E-05	0.56	2.92	6.63	4407.85	0.39	0.22	0.04
4c.5	Central Parcel	Backfill with rock	0	6.27E-04	3.01E-03	2.21E-02	3.77E+00	5.53E-04	3.88E-04	3.69E-05	0.00	0.00	0.00	0.00	0.00	0.00	0.00
4c.6	Central Parcel	Backfill with soil (performed concurrently with Task 5)	0	6.27E-04	3.01E-03	2.21E-02	3.77E+00	5.53E-04	3.88E-04	3.69E-05	0.00	0.00	0.00	0.00	0.00	0.00	0.00
4d.1	South and West Parcel	Clear, grub, and dispose of existing vegetation	0	6.27E-04	3.01E-03	2.21E-02	3.77E+00	5.53E-04	3.88E-04	3.69E-05	0.00	0.00	0.00	0.00	0.00	0.00	0.00
4d.2	South and West Parcel	Consolidate concrete rubble (performed concurrently with Task 3)	0	6.27E-04	3.01E-03	2.21E-02	3.77E+00	5.53E-04	3.88E-04	3.69E-05	0.00	0.00	0.00	0.00	0.00	0.00	0.00
4d.4	South and West Parcel	Transport and dispose of excavated material	4,904,640	4.75E-04	2.50E-03	5.67E-03	3.77E+00	3.37E-04	1.90E-04	3.69E-05	1.16	6.13	13.90	9238.86	0.83	0.47	0.09

4d.5	South and West Parcel	Backfill with rock	0	6.27E-04	3.01E-03	2.21E-02	3.77E+00	5.53E-04	3.88E-04	3.69E-05	0.00	0.00	0.00	0.00	0.00	0.00	0.00
4d.6	South and West Parcel	Backfill with soil (performed concurrently with Task 5)	0	6.27E-04	3.01E-03	2.21E-02	3.77E+00	5.53E-04	3.88E-04	3.69E-05	0.00	0.00	0.00	0.00	0.00	0.00	0.00
5.1	Final Grade	Backfill to final grade	0	6.27E-04	3.01E-03	2.21E-02	3.77E+00	5.53E-04	3.88E-04	3.69E-05	0.00	0.00	0.00	0.00	0.00	0.00	0.00
5.2	Final Grade	Install haul road	0	6.27E-04	3.01E-03	2.21E-02	3.77E+00	5.53E-04	3.88E-04	3.69E-05	0.00	0.00	0.00	0.00	0.00	0.00	0.00
7.2	South Coast Oil Corporation	Transport and dispose of excavated material	168,480	4.75E-04	2.50E-03	5.67E-03	3.77E+00	3.37E-04	1.90E-04	3.69E-05	0.04	0.21	0.48	317.37	0.03	0.02	0.00
7.3	South Coast Oil Corporation	Backfill with rock	0	6.27E-04	3.01E-03	2.21E-02	3.77E+00	5.53E-04	3.88E-04	3.69E-05	0.00	0.00	0.00	0.00	0.00	0.00	0.00
7.4	South Coast Oil Corporation	Backfill to grade	0	6.27E-04	3.01E-03	2.21E-02	3.77E+00	5.53E-04	3.88E-04	3.69E-05	0.00	0.00	0.00	0.00	0.00	0.00	0.00
8.1	Site Restoration	Site Restoration	0	6.27E-04	3.01E-03	2.21E-02	3.77E+00	5.53E-04	3.88E-04	3.69E-05	0.00	0.00	0.00	0.00	0.00	0.00	0.00

South Coast Emissions - GHG (Annual)

Phase / Subphase No.	Phase	Subphase	Annual VMT (SCAB)	lbs/mi CO2 (Pav)	tons/year CO2 (Pav)	Annual Idling Time (hrs)	tons/year CO2 (Pav)
	Off-site Trucks						
2.1	Pit F	Clear and grub, prepare haul roads, initial grade	6,639	3.77E+00	13	55	0
2.5	Pit F	Transport and Dispose of Impacted Material	15,088	3.77E+00	28	125	1
3.2	Cut/Fill to Top of Waste	Transport and dispose of Lagoons 3, 4 and 5 materia	2,260,196	3.77E+00	4,258	4,275	32
4a.1	North Parcel	Clear, grub, and dispose of existing vegetation	2,112	3.77E+00	4	18	0
4a.2	North Parcel	Consolidate concrete rubble (performed concurrently with Task 3)	4,526	3.77E+00	9	38	0
4a.4	North Parcel	Transport and dispose of excavated material	1,486,971	3.77E+00	2,801	2,813	21
4a.5	North Parcel	Backfill with rock	45,263	3.77E+00	85	375	3
4a.6	North Parcel	Backfill with soil (performed concurrently with Task 5)	45,263	3.77E+00	85	375	3
4b.1	East Parcel	Clear, grub, and dispose of existing vegetation	1,509	3.77E+00	3	13	0
4b.2	East Parcel	Consolidate concrete rubble (performed concurrently with Task 3)	3,018	3.77E+00	6	25	0
4b.4	East Parcel	Transport and dispose of excavated material	2,795,506	3.77E+00	5,266	5,288	39
4b.5	East Parcel	Backfill with rock	27,158	3.77E+00	51	225	2
4b.6	East Parcel	Backfill with soil (performed concurrently with Task 5)	27,158	3.77E+00	51	225	2
4c.1	Central Parcel	Clear, grub, and dispose of existing vegetation	2,112	3.77E+00	4	18	0
4c.2	Central Parcel	Consolidate concrete rubble (performed concurrently with Task 3)	4,526	3.77E+00	9	38	0
4c.4	Central Parcel	Transport and dispose of excavated material	2,478,286	3.77E+00	4,668	4,688	35
4c.5	Central Parcel	Backfill with rock	48,280	3.77E+00	91	400	3
4c.6	Central Parcel	Backfill with soil (performed concurrently with Task 5)	48,280	3.77E+00	91	400	3
4d.1	South and West Parcel	Clear, grub, and dispose of existing vegetation	3,028	3.77E+00	6	25	0
4d.2	South and West Parcel	Consolidate concrete rubble (performed concurrently with Task 3)	4,543	3.77E+00	9	38	0
4d.4	**South and West Parcel**	**Transport and dispose of excavated material**	**5,198,735**	**3.77E+00**	**9,793**	**9,825**	**73**
4d.5	South and West Parcel	Backfill with rock	72,680	3.77E+00	137	600	4
4d.6	South and West Parcel	Backfill with soil (performed concurrently with Task 5)	72,680	3.77E+00	137	600	4
5.1	Final Grade	Backfill to final grade	1,349,740	3.77E+00	2,547	11,165	83
5.2	Final Grade	Install haul road	5,037	3.77E+00	10	42	0
7.2	South Coast Oil Corporation	Transport and dispose of excavated material	178,583	3.77E+00	336	338	3
7.3	South Coast Oil Corporation	Backfill with rock	7,066	3.77E+00	13	58	0
7.4	South Coast Oil Corporation	Backfill to grade	3,533	3.77E+00	7	29	0
8.1	Site Restoration	Site Restoration	756	3.77E+00	1	6	0

ASCON RAP - Emissions Inventory

On-Site Truck Trip Emissions

Assumptions

Parameter	Value	Notes
Local Support Truck Trip Distance (mi) - SCAB	20	Round trip distance from site to edge of South Coast Air Basin
Export Trip Length (mi) - SJV	208	Round trip distance from edge of South Coast Air Basin to Kettleman Landfill
Non-Export Trip Length (mi)	50	Round trip distance to site from within SCAB. All other trucks (vendors, fuel, supplies, etc.)
Idle Time (hours)	0.417	Idle time per truck arriving/departing site. (25 minutes/60 minutes/hr)
Employee/Worker Trip Distance	21.6	CalEEMod Default Construction Worker Trip (Round Trip) (mi)
Paved Road Average Vehicle Weight	2.4	CalEEMod default average vehicle weight (tons)

Emission Factors

Running Emissions

						lbs/mi			
Veh_Class	**Fuel**	**MdlYr**	**ROG**	**CO**	**NOx**	**CO2 (Pav)**	**PM10**	**PM2.5**	**SOx**
LDA/LDT	All	All	4.32E-04	3.99E-03	3.68E-04	7.61E-01	1.04E-04	4.41E-05	8.81E-06
T7 single construction	DSL	ALL	6.27E-04	3.01E-03	2.21E-02	3.77E+00	5.53E-04	3.88E-04	3.69E-05
T7 single construction	DSL	2007+	4.75E-04	2.50E-03	5.67E-03	3.77E+00	3.37E-04	1.90E-04	3.69E-05

Idling Emissions

						g/hr			
Veh_Class	**Fuel**	**MdlYr**	**ROG**	**CO**	**NOx**	**CO2 (Pav)**	**PM10**	**PM2.5**	**SOx**
T7 single construction	DSL	ALL	8.94E+00	4.43E+01	9.00E+01	6.76E+03	9.71E-01	8.93E-01	6.62E-02
T7 single construction	DSL	2007+	7.40E+00	4.17E+01	3.84E+01	6.86E+03	1.08E-01	9.91E-02	6.71E-02

Truck Trip Data

			On-site VMT/Trips							On + Off-site VMT/Trips (SCAB)				Idling Time (Hours)		
Phase / Subphase No.	**Phase**	**Subphase**	**Hourly VMT**	**Hourly Trips**	**Annual VMT**	**Annual Trips**	**Daily VMT**	**Daily Trips**	**Truck Type**	**Trip Length (SCAB)**	**Hourly VMT**	**Annual VMT**	**Daily VMT**	**Hourly**	**Annual**	**Daily**
	Off-site Trucks															
1.1	Mobilization	Maintain haul roads for duration of project	0.41	2.00	2755	7390	4	10	Water Truck 4000 (		0	2,755	4	0.8	3,079	4.2
2.1	Pit F	Clear and grub, prepare haul roads, initial grade	0.41	2.00	82	220	4	10	Water Truck 4000 (		0	82	4	0.8	92	4.2
2.2	Pit F	Traffic Control and Temporary Fencing	0.41	2.00	19	50	4	10	3 ton stake-bed tru		0	19	4	0.8	21	4.2
2.4	Pit F	Slurry Trench Excavation(waste in bins)	0.41	2.00	56	150	4	10	Fuel Delivery Truck	50	21	7,556	504	0.8	63	4.2
2.4	Pit F	Slurry Trench Excavation(waste in bins)	0.41	2.00	377	1010	4	10	Materials Delivery	50	21	50,877	504	0.8	421	4.2
3.1	Cut/Fill to Top of Waste	Remove lagoon material, lagoons 3, 4 and 5 (performed concurrently with Task	0.41	2.00	365	980	4	10	Water Truck 4000 (		0	365	4	0.8	408	4.2
3.1	Cut/Fill to Top of Waste	Remove lagoon material, lagoons 3, 4 and 5 (performed concurrently with Task	0.41	2.00	365	980	4	10	3 ton stake-bed tru		0	365	4	0.8	408	4.2
3.1	Cut/Fill to Top of Waste	Remove lagoon material, lagoons 3, 4 and 5 (performed concurrently with Task	0.00	0.00	0	0	0	0	CAT 735 off-road d		0	0	0	0.0	0	0.0
3.1	Cut/Fill to Top of Waste	Remove lagoon material, lagoons 3, 4 and 5 (performed concurrently with Task	0.41	2.00	365	980	4	10	Fuel Delivery Truck	50	21	49,365	504	0.8	408	4.2
3.1	Cut/Fill to Top of Waste	Remove lagoon material, lagoons 3, 4 and 5 (performed concurrently with Task	0.41	2.00	365	980	4	10	Materials Delivery	50	21	49,365	504	0.8	408	4.2
4a.2	North Parcel	Consolidate concrete rubble (performed concurrently with Task 3)	0.41	2.00	56	150	4	10	Water Truck 4000 (		0	56	4	0.8	63	4.2
4a.3	North Parcel	Excavate to EL 0.00 (performed concurrently with Task 4)	0.41	2.00	276	740	4	10	Water Truck 4000 (		0	276	4	0.8	308	4.2
4a.3	North Parcel	Excavate to EL 0.00 (performed concurrently with Task 4)	0.41	2.00	276	740	4	10	3 ton stake-bed tru		0	276	4	0.8	308	4.2
4a.3	North Parcel	Excavate to EL 0.00 (performed concurrently with Task 4)	0.00	0.00	0	0	0	0	CAT 735 off-road d		0	0	0	0.0	0	0.0
4a.3	North Parcel	Excavate to EL 0.00 (performed concurrently with Task 4)	0.41	2.00	276	740	4	10	Fuel Delivery Truck	50	21	37,276	504	0.8	308	4.2
4a.3	North Parcel	Excavate to EL 0.00 (performed concurrently with Task 4)	0.41	2.00	276	740	4	10	Materials Delivery	50	21	37,276	504	0.8	308	4.2
4a.5	North Parcel	Backfill with rock	0.41	2.00	168	450	4	10	Water truck		0	168	4	0.8	188	4.2
4a.6	North Parcel	Backfill with soil (performed concurrently with Task 5)	0.41	2.00	168	450	4	10	Water Truck 4000 (		0	168	4	0.8	188	4.2
4b.2	East Parcel	Consolidate concrete rubble (performed concurrently with Task 3)	0.41	2.00	37	100	4	10	Water truck		0	37	4	0.8	42	4.2
4b.3	East Parcel	Excavate to EL 0.00 (performed concurrently with Task 4)	0.41	2.00	485	1300	4	10	Water Truck 4000 (		0	485	4	0.8	542	4.2
4b.3	East Parcel	Excavate to EL 0.00 (performed concurrently with Task 4)	0.41	2.00	485	1300	4	10	3 ton stake-bed tru		0	485	4	0.8	542	4.2
4b.3	East Parcel	Excavate to EL 0.00 (performed concurrently with Task 4)	0.00	0.00	0	0	0	0	CAT 735 off-road d		0	0	0	0.0	0	0.0
4b.3	East Parcel	Excavate to EL 0.00 (performed concurrently with Task 4)	0.41	2.00	485	1300	4	10	Fuel Delivery Truck	50	21	65,485	504	0.8	542	4.2
4b.3	East Parcel	Excavate to EL 0.00 (performed concurrently with Task 4)	0.41	2.00	485	1300	4	10	Materials Delivery	50	21	65,485	504	0.8	542	4.2
4b.5	East Parcel	Backfill with rock	0.41	2.00	101	270	4	10	Water Truck 4000 (		0	101	4	0.8	113	4.2
4b.6	East Parcel	Backfill with soil (performed concurrently with Task 5)	0.41	2.00	101	270	4	10	Water truck		0	101	4	0.8	113	4.2
4c.2	Central Parcel	Consolidate concrete rubble (performed concurrently with Task 3)	0.41	2.00	56	150	4	10	Water Truck		0	56	4	0.8	63	4.2
4c.3	Central Parcel	Excavate to EL 0.00 (performed concurrently with Task 4)	0.41	2.00	462	1240	4	10	Water Truck 4000 (		0	462	4	0.8	517	4.2
4c.3	Central Parcel	Excavate to EL 0.00 (performed concurrently with Task 4)	0.41	2.00	462	1240	4	10	3 ton stake-bed tru		0	462	4	0.8	517	4.2
4c.3	Central Parcel	Excavate to EL 0.00 (performed concurrently with Task 4)	0.00	0.00	0	0	0	0	CAT 735 off-road d		0	0	0	0.0	0	0.0
4c.3	Central Parcel	Excavate to EL 0.00 (performed concurrently with Task 4)	0.41	2.00	462	1240	4	10	Fuel Delivery Truck	50	21	62,462	504	0.8	517	4.2
4c.3	Central Parcel	Excavate to EL 0.00 (performed concurrently with Task 4)	0.41	2.00	462	1240	4	10	Materials Delivery	50	21	62,462	504	0.8	517	4.2
4c.5	Central Parcel	Backfill with rock	0.41	2.00	179	480	4	10	Water truck		0	179	4	0.8	200	4.2
4c.6	Central Parcel	Backfill with soil (performed concurrently with Task 5)	0.41	2.00	179	480	4	10	Water truck		0	179	4	0.8	200	4.2
4d.2	South and West Parcel	Consolidate concrete rubble (performed concurrently with Task 3)	0.41	2.00	56	150	4	10	Water Truck		0	56	4	0.8	63	4.2
4d.3	South and West Parcel	Excavate to EL 0.00 (performed concurrently with Task 4)	0.41	2.00	962	2580	4	10	Water Truck 4000 (		0	962	4	0.8	1,075	4.2
4d.3	South and West Parcel	Excavate to EL 0.00 (performed concurrently with Task 4)	0.41	2.00	962	2580	4	10	3 ton stake-bed tru		0	962	4	0.8	1,075	4.2
4d.3	South and West Parcel	Excavate to EL 0.00 (performed concurrently with Task 4)	0.00	0.00	0	0	0	0	CAT 735 off-road d		0	0	0	0.0	0	0.0
4d.3	South and West Parcel	Excavate to EL 0.00 (performed concurrently with Task 4)	0.41	2.00	962	2580	4	10	Fuel Delivery Truck	50	21	129,962	504	0.8	1,075	4.2
4d.3	South and West Parcel	Excavate to EL 0.00 (performed concurrently with Task 4)	0.41	2.00	962	2580	4	10	Materials Delivery	50	21	129,962	504	0.8	1,075	4.2
4d.5	South and West Parcel	Backfill with rock	0.41	2.00	268	720	4	10	Water truck		0	268	4	0.8	300	4.2
4d.6	South and West Parcel	Backfill with soil (performed concurrently with Task 5)	0.41	2.00	268	720	4	10	Water truck		0	268	4	0.8	300	4.2
5.1	Final Grade	Backfill to final grade	0.41	2.00	869	2330	4	10	Water truck		0	869	4	0.8	971	4.2
5.1	Final Grade	Backfill to final grade	0.41	2.00	869	2330	4	10	Water truck		0	869	4	0.8	971	4.2
5.2	Final Grade	Install haul road	0.41	2.00	37	100	4	10	Water truck		0	37	4	0.8	42	4.2
5.2	Final Grade	Install haul road	0.41	2.00	37	100	4	10	Water truck		0	37	4	0.8	42	4.2
6.1	Fill to Final Grade	Install detention basins	0.41	2.00	82	220	4	10	Water truck		0	82	4	0.8	92	4.2
6.2	Fill to Final Grade	Install V-ditch (performed concurrently with Task 1)	0.41	2.00	75	200	4	10	10 CY on-road dum	50	21	10,075	504	0.8	83	4.2
6.2	Fill to Final Grade	Install V-ditch (performed concurrently with Task 1)	0.41	2.00	75	200	4	10	Water truck		0	75	4	0.8	83	4.2
7.1	South Coast Oil Corporation	Cut	0.41	2.00	30	80	4	10	3 ton stake-bed tru		0	30	4	0.8	33	4.2
7.1	South Coast Oil Corporation	Cut	0.00	0.00	0	0	0	0	CAT 735 off-road d		0	0	0	0.0	0	0.0
7.1	South Coast Oil Corporation	Cut	0.41	2.00	30	80	4	10	Water truck		0	30	4	0.8	33	4.2
7.2	South Coast Oil Corporation	Transport and dispose of excavated material	0.41	2.00	34	90	4	10	Water truck		0	34	4	0.8	38	4.2
7.3	South Coast Oil Corporation	Backfill with rock	0.41	2.00	26	70	4	10	Water truck		0	26	4	0.8	29	4.2
7.4	South Coast Oil Corporation	Backfill to grade	0.41	2.00	4	10	4	10	Water truck		0	4	4	0.8	4	4.2

Emissions Calculations

South Coast Emissions (Daily) - Localized

Phase / Subphase No.	Phase	Subphase	Daily VMT (SCAB)	lbs/mi ROG	CO	NOx	CO2 (Pav)	PM10	PM2.5	SOx	lbs/day ROG	CO	NOx	CO2 (Pav)	PM10	PM2.5	SOx	Daily Idling Time (hrs)	Idling Emissions (lbs/day) ROG	CO	NOx	CO2 (Pav)	PM10	PM2.5	SOx
0	Off-site Trucks	0																							
1.1	Mobilization	Maintain haul roads for duration of project	4	6.27E-04	3.01E-03	2.21E-02	3.77E+00	5.53E-04	3.88E-04	3.69E-05	0.00	0.01	0.08	14.07	0.00	0.00	0.00	4.2	0	0	1	62			0
2.1	Pit F	Clear and grub, prepare haul roads, initial grade	4	6.27E-04	3.01E-03	2.21E-02	3.77E+00	5.53E-04	3.88E-04	3.69E-05	0.00	0.01	0.08	14.07	0.00	0.00	0.00	4.2	0	0	1	62			0
2.2	Pit F	Traffic Control and Temporary Fencing	4	6.27E-04	3.01E-03	2.21E-02	3.77E+00	5.53E-04	3.88E-04	3.69E-05	0.00	0.01	0.08	14.07	0.00	0.00	0.00	4.2	0	0	1	62			0
2.4	Pit F	Slurry Trench Excavation(waste in bins)	4	6.27E-04	3.01E-03	2.21E-02	3.77E+00	5.53E-04	3.88E-04	3.69E-05	0.00	0.01	0.08	14.07	0.00	0.00	0.00	4.2	0	0	1	62			0
2.4	Pit F	Slurry Trench Excavation(waste in bins)	4	6.27E-04	3.01E-03	2.21E-02	3.77E+00	5.53E-04	3.88E-04	3.69E-05	0.00	0.01	0.08	14.07	0.00	0.00	0.00	4.2	0	0	1	62			0
3.1	Cut/Fill to Top of Waste	Remove lagoon material, lagoons 3, 4 and 5 (performed concurrently with Task	4	6.27E-04	3.01E-03	2.21E-02	3.77E+00	5.53E-04	3.88E-04	3.69E-05	0.00	0.01	0.08	14.07	0.00	0.00	0.00	4.2	0	0	1	62			0
3.1	Cut/Fill to Top of Waste	Remove lagoon material, lagoons 3, 4 and 5 (performed concurrently with Task	4	6.27E-04	3.01E-03	2.21E-02	3.77E+00	5.53E-04	3.88E-04	3.69E-05	0.00	0.01	0.08	14.07	0.00	0.00	0.00	4.2	0	0	1	62			0
3.1	Cut/Fill to Top of Waste	Remove lagoon material, lagoons 3, 4 and 5 (performed concurrently with Task	0	6.27E-04	3.01E-03	2.21E-02	3.77E+00	5.53E-04	3.88E-04	3.69E-05	0.00	0.00	0.00	0.00	0.00	0.00	0.00	0.0	0	0	0	0			0
3.1	Cut/Fill to Top of Waste	Remove lagoon material, lagoons 3, 4 and 5 (performed concurrently with Task	4	6.27E-04	3.01E-03	2.21E-02	3.77E+00	5.53E-04	3.88E-04	3.69E-05	0.00	0.01	0.08	14.07	0.00	0.00	0.00	4.2	0	0	1	62			0
3.1	Cut/Fill to Top of Waste	Remove lagoon material, lagoons 3, 4 and 5 (performed concurrently with Task	4	6.27E-04	3.01E-03	2.21E-02	3.77E+00	5.53E-04	3.88E-04	3.69E-05	0.00	0.01	0.08	14.07	0.00	0.00	0.00	4.2	0	0	1	62			0
4a.2	North Parcel	Consolidate concrete rubble (performed concurrently with Task 3)	4	6.27E-04	3.01E-03	2.21E-02	3.77E+00	5.53E-04	3.88E-04	3.69E-05	0.00	0.01	0.08	14.07	0.00	0.00	0.00	4.2	0	0	1	62			0
4a.3	North Parcel	Excavate to EL 0.00 (performed concurrently with Task 4)	4	6.27E-04	3.01E-03	2.21E-02	3.77E+00	5.53E-04	3.88E-04	3.69E-05	0.00	0.01	0.08	14.07	0.00	0.00	0.00	4.2	0	0	1	62			0
4a.3	North Parcel	Excavate to EL 0.00 (performed concurrently with Task 4)	4	6.27E-04	3.01E-03	2.21E-02	3.77E+00	5.53E-04	3.88E-04	3.69E-05	0.00	0.01	0.08	14.07	0.00	0.00	0.00	4.2	0	0	1	62			0
4a.3	North Parcel	Excavate to EL 0.00 (performed concurrently with Task 4)	0	6.27E-04	3.01E-03	2.21E-02	3.77E+00	5.53E-04	3.88E-04	3.69E-05	0.00	0.00	0.00	0.00	0.00	0.00	0.00	0.0	0	0	0	0			0
4a.3	North Parcel	Excavate to EL 0.00 (performed concurrently with Task 4)	4	6.27E-04	3.01E-03	2.21E-02	3.77E+00	5.53E-04	3.88E-04	3.69E-05	0.00	0.01	0.08	14.07	0.00	0.00	0.00	4.2	0	0	1	62			0
4a.3	North Parcel	Excavate to EL 0.00 (performed concurrently with Task 4)	4	6.27E-04	3.01E-03	2.21E-02	3.77E+00	5.53E-04	3.88E-04	3.69E-05	0.00	0.01	0.08	14.07	0.00	0.00	0.00	4.2	0	0	1	62			0
4a.5	North Parcel	Backfill with rock	4	6.27E-04	3.01E-03	2.21E-02	3.77E+00	5.53E-04	3.88E-04	3.69E-05	0.00	0.01	0.08	14.07	0.00	0.00	0.00	4.2	0	0	1	62			0
4a.6	North Parcel	Backfill with soil (performed concurrently with Task 5)	4	6.27E-04	3.01E-03	2.21E-02	3.77E+00	5.53E-04	3.88E-04	3.69E-05	0.00	0.01	0.08	14.07	0.00	0.00	0.00	4.2	0	0	1	62			0
4b.2	East Parcel	Consolidate concrete rubble (performed concurrently with Task 3)	4	6.27E-04	3.01E-03	2.21E-02	3.77E+00	5.53E-04	3.88E-04	3.69E-05	0.00	0.01	0.08	14.07	0.00	0.00	0.00	4.2	0	0	1	62			0
4b.3	East Parcel	Excavate to EL 0.00 (performed concurrently with Task 4)	4	6.27E-04	3.01E-03	2.21E-02	3.77E+00	5.53E-04	3.88E-04	3.69E-05	0.00	0.01	0.08	14.07	0.00	0.00	0.00	4.2	0	0	1	62			0
4b.3	East Parcel	Excavate to EL 0.00 (performed concurrently with Task 4)	4	6.27E-04	3.01E-03	2.21E-02	3.77E+00	5.53E-04	3.88E-04	3.69E-05	0.00	0.01	0.08	14.07	0.00	0.00	0.00	4.2	0	0	1	62			0
4b.3	East Parcel	Excavate to EL 0.00 (performed concurrently with Task 4)	0	6.27E-04	3.01E-03	2.21E-02	3.77E+00	5.53E-04	3.88E-04	3.69E-05	0.00	0.00	0.00	0.00	0.00	0.00	0.00	0.0	0	0	0	0			0
4b.3	East Parcel	Excavate to EL 0.00 (performed concurrently with Task 4)	4	6.27E-04	3.01E-03	2.21E-02	3.77E+00	5.53E-04	3.88E-04	3.69E-05	0.00	0.01	0.08	14.07	0.00	0.00	0.00	4.2	0	0	1	62			0
4b.3	East Parcel	Excavate to EL 0.00 (performed concurrently with Task 4)	4	6.27E-04	3.01E-03	2.21E-02	3.77E+00	5.53E-04	3.88E-04	3.69E-05	0.00	0.01	0.08	14.07	0.00	0.00	0.00	4.2	0	0	1	62			0
4b.5	East Parcel	Backfill with rock	4	6.27E-04	3.01E-03	2.21E-02	3.77E+00	5.53E-04	3.88E-04	3.69E-05	0.00	0.01	0.08	14.07	0.00	0.00	0.00	4.2	0	0	1	62			0
4b.6	East Parcel	Backfill with soil (performed concurrently with Task 5)	4	6.27E-04	3.01E-03	2.21E-02	3.77E+00	5.53E-04	3.88E-04	3.69E-05	0.00	0.01	0.08	14.07	0.00	0.00	0.00	4.2	0	0	1	62			0
4c.2	Central Parcel	Consolidate concrete rubble (performed concurrently with Task 3)	4	6.27E-04	3.01E-03	2.21E-02	3.77E+00	5.53E-04	3.88E-04	3.69E-05	0.00	0.01	0.08	14.07	0.00	0.00	0.00	4.2	0	0	1	62			0
4c.3	Central Parcel	Excavate to EL 0.00 (performed concurrently with Task 4)	4	6.27E-04	3.01E-03	2.21E-02	3.77E+00	5.53E-04	3.88E-04	3.69E-05	0.00	0.01	0.08	14.07	0.00	0.00	0.00	4.2	0	0	1	62			0
4c.3	Central Parcel	Excavate to EL 0.00 (performed concurrently with Task 4)	4	6.27E-04	3.01E-03	2.21E-02	3.77E+00	5.53E-04	3.88E-04	3.69E-05	0.00	0.01	0.08	14.07	0.00	0.00	0.00	4.2	0	0	1	62			0
4c.3	Central Parcel	Excavate to EL 0.00 (performed concurrently with Task 4)	0	6.27E-04	3.01E-03	2.21E-02	3.77E+00	5.53E-04	3.88E-04	3.69E-05	0.00	0.00	0.00	0.00	0.00	0.00	0.00	0.0	0	0	0	0			0
4c.3	Central Parcel	Excavate to EL 0.00 (performed concurrently with Task 4)	4	6.27E-04	3.01E-03	2.21E-02	3.77E+00	5.53E-04	3.88E-04	3.69E-05	0.00	0.01	0.08	14.07	0.00	0.00	0.00	4.2	0	0	1	62			0
4c.3	Central Parcel	Excavate to EL 0.00 (performed concurrently with Task 4)	4	6.27E-04	3.01E-03	2.21E-02	3.77E+00	5.53E-04	3.88E-04	3.69E-05	0.00	0.01	0.08	14.07	0.00	0.00	0.00	4.2	0	0	1	62			0
4c.5	Central Parcel	Backfill with rock	4	6.27E-04	3.01E-03	2.21E-02	3.77E+00	5.53E-04	3.88E-04	3.69E-05	0.00	0.01	0.08	14.07	0.00	0.00	0.00	4.2	0	0	1	62			0
4c.6	Central Parcel	Backfill with soil (performed concurrently with Task 5)	4	6.27E-04	3.01E-03	2.21E-02	3.77E+00	5.53E-04	3.88E-04	3.69E-05	0.00	0.01	0.08	14.07	0.00	0.00	0.00	4.2	0	0	1	62			0
4d.2	South and West Parcel	Consolidate concrete rubble (performed concurrently with Task 3)	4	6.27E-04	3.01E-03	2.21E-02	3.77E+00	5.53E-04	3.88E-04	3.69E-05	0.00	0.01	0.08	14.07	0.00	0.00	0.00	4.2	0	0	1	62			0
4d.3	South and West Parcel	Excavate to EL 0.00 (performed concurrently with Task 4)	4	6.27E-04	3.01E-03	2.21E-02	3.77E+00	5.53E-04	3.88E-04	3.69E-05	0.00	0.01	0.08	14.07	0.00	0.00	0.00	4.2	0	0	1	62			0
4d.3	South and West Parcel	Excavate to EL 0.00 (performed concurrently with Task 4)	4	6.27E-04	3.01E-03	2.21E-02	3.77E+00	5.53E-04	3.88E-04	3.69E-05	0.00	0.01	0.08	14.07	0.00	0.00	0.00	4.2	0	0	1	62			0
4d.3	South and West Parcel	Excavate to EL 0.00 (performed concurrently with Task 4)	0	6.27E-04	3.01E-03	2.21E-02	3.77E+00	5.53E-04	3.88E-04	3.69E-05	0.00	0.00	0.00	0.00	0.00	0.00	0.00	0.0	0	0	0	0			0
4d.3	South and West Parcel	Excavate to EL 0.00 (performed concurrently with Task 4)	4	6.27E-04	3.01E-03	2.21E-02	3.77E+00	5.53E-04	3.88E-04	3.69E-05	0.00	0.01	0.08	14.07	0.00	0.00	0.00	4.2	0	0	1	62			0
4d.3	South and West Parcel	Excavate to EL 0.00 (performed concurrently with Task 4)	4	6.27E-04	3.01E-03	2.21E-02	3.77E+00	5.53E-04	3.88E-04	3.69E-05	0.00	0.01	0.08	14.07	0.00	0.00	0.00	4.2	0	0	1	62			0
4d.5	South and West Parcel	Backfill with rock	4	6.27E-04	3.01E-03	2.21E-02	3.77E+00	5.53E-04	3.88E-04	3.69E-05	0.00	0.01	0.08	14.07	0.00	0.00	0.00	4.2	0	0	1	62			0
4d.6	South and West Parcel	Backfill with soil (performed concurrently with Task 5)	4	6.27E-04	3.01E-03	2.21E-02	3.77E+00	5.53E-04	3.88E-04	3.69E-05	0.00	0.01	0.08	14.07	0.00	0.00	0.00	4.2	0	0	1	62			0
5.1	Final Grade	Backfill to final grade	4	6.27E-04	3.01E-03	2.21E-02	3.77E+00	5.53E-04	3.88E-04	3.69E-05	0.00	0.01	0.08	14.07	0.00	0.00	0.00	4.2	0	0	1	62			0
5.1	Final Grade	Backfill to final grade	4	6.27E-04	3.01E-03	2.21E-02	3.77E+00	5.53E-04	3.88E-04	3.69E-05	0.00	0.01	0.08	14.07	0.00	0.00	0.00	4.2	0	0	1	62			0
5.2	Final Grade	Install haul road	4	6.27E-04	3.01E-03	2.21E-02	3.77E+00	5.53E-04	3.88E-04	3.69E-05	0.00	0.01	0.08	14.07	0.00	0.00	0.00	4.2	0	0	1	62			0
5.2	Final Grade	Install haul road	4	6.27E-04	3.01E-03	2.21E-02	3.77E+00	5.53E-04	3.88E-04	3.69E-05	0.00	0.01	0.08	14.07	0.00	0.00	0.00	4.2	0	0	1	62			0
6.1	Fill to Final Grade	Install detention basins	4	6.27E-04	3.01E-03	2.21E-02	3.77E+00	5.53E-04	3.88E-04	3.69E-05	0.00	0.01	0.08	14.07	0.00	0.00	0.00	4.2	0	0	1	62			0
6.2	Fill to Final Grade	Install V-ditch (performed concurrently with Task 1)	4	6.27E-04	3.01E-03	2.21E-02	3.77E+00	5.53E-04	3.88E-04	3.69E-05	0.00	0.01	0.08	14.07	0.00	0.00	0.00	4.2	0	0	1	62			0
6.2	Fill to Final Grade	Install V-ditch (performed concurrently with Task 1)	4	6.27E-04	3.01E-03	2.21E-02	3.77E+00	5.53E-04	3.88E-04	3.69E-05	0.00	0.01	0.08	14.07	0.00	0.00	0.00	4.2	0	0	1	62			0
7.1	South Coast Oil Corporation	Cut	4	6.27E-04	3.01E-03	2.21E-02	3.77E+00	5.53E-04	3.88E-04	3.69E-05	0.00	0.01	0.08	14.07	0.00	0.00	0.00	4.2	0	0	1	62			0
7.1	South Coast Oil Corporation	Cut	0	6.27E-04	3.01E-03	2.21E-02	3.77E+00	5.53E-04	3.88E-04	3.69E-05	0.00	0.00	0.00	0.00	0.00	0.00	0.00	0.0	0	0	0	0			0
7.1	South Coast Oil Corporation	Cut	4	6.27E-04	3.01E-03	2.21E-02	3.77E+00	5.53E-04	3.88E-04	3.69E-05	0.00	0.01	0.08	14.07	0.00	0.00	0.00	4.2	0	0	1	62			0
7.2	South Coast Oil Corporation	Transport and dispose of excavated material	4	6.27E-04	3.01E-03	2.21E-02	3.77E+00	5.53E-04	3.88E-04	3.69E-05	0.00	0.01	0.08	14.07	0.00	0.00	0.00	4.2	0	0	1	62			0
7.3	South Coast Oil Corporation	Backfill with rock	4	6.27E-04	3.01E-03	2.21E-02	3.77E+00	5.53E-04	3.88E-04	3.69E-05	0.00	0.01	0.08	14.07	0.00	0.00	0.00	4.2	0	0	1	62			0
7.4	South Coast Oil Corporation	Backfill to grade	4	6.27E-04	3.01E-03	2.21E-02	3.77E+00	5.53E-04	3.88E-04	3.69E-05	0.00	0.01	0.08	14.07	0.00	0.00	0.00	4.2	0	0	1	62			0

South Coast Emissions (Daily) - Regional

Phase / Subphase No.	Phase	Subphase	Daily VMT (SCAB)	lbs/mi ROG	CO	NOx	CO2 (Pav)	PM10	PM2.5	SOx	lbs/day ROG	CO	NOx	CO2 (Pav)	PM10	PM2.5	SOx	Daily Idling Time (hrs)	Idling Emissions (lbs/day) ROG	CO	NOx	CO2 (Pav)	PM10	PM2.5	SOx
	Off-site Trucks																								
1.1	Mobilization	Maintain haul roads for duration of project	4	6.27E-04	3.01E-03	2.21E-02	3.77E+00	5.53E-04	3.88E-04	3.69E-05	0.00	0.01	0.08	14.07	0.00	0.00	0.00	4.2	0	0	1	62			0
2.1	Pit F	Clear and grub, prepare haul roads, initial grade	4	6.27E-04	3.01E-03	2.21E-02	3.77E+00	5.53E-04	3.88E-04	3.69E-05	0.00	0.01	0.08	14.07	0.00	0.00	0.00	4.2	0	0	1	62			0
2.2	Pit F	Traffic Control and Temporary Fencing	4	6.27E-04	3.01E-03	2.21E-02	3.77E+00	5.53E-04	3.88E-04	3.69E-05	0.00	0.01	0.08	14.07	0.00	0.00	0.00	4.2	0	0	1	62			0
2.4	Pit F	Slurry Trench Excavation(waste in bins)	504	6.27E-04	3.01E-03	2.21E-02	3.77E+00	5.53E-04	3.88E-04	3.69E-05	0.32	1.52	11.15	1901.00	0.28	0.20	0.02	4.2	0	0	1	62			0
2.4	Pit F	Slurry Trench Excavation(waste in bins)	504	6.27E-04	3.01E-03	2.21E-02	3.77E+00	5.53E-04	3.88E-04	3.69E-05	0.32	1.52	11.15	1901.00	0.28	0.20	0.02	4.2	0	0	1	62			0
3.1	Cut/Fill to Top of Waste	Remove lagoon material, lagoons 3, 4 and 5 (performed concurrently with Task	4	6.27E-04	3.01E-03	2.21E-02	3.77E+00	5.53E-04	3.88E-04	3.69E-05	0.00	0.01	0.08	14.07	0.00	0.00	0.00	4.2	0	0	1	62			0
3.1	Cut/Fill to Top of Waste	Remove lagoon material, lagoons 3, 4 and 5 (performed concurrently with Task	4	6.27E-04	3.01E-03	2.21E-02	3.77E+00	5.53E-04	3.88E-04	3.69E-05	0.00	0.01	0.08	14.07	0.00	0.00	0.00	4.2	0	0	1	62			0
3.1	Cut/Fill to Top of Waste	Remove lagoon material, lagoons 3, 4 and 5 (performed concurrently with Task	0	6.27E-04	3.01E-03	2.21E-02	3.77E+00	5.53E-04	3.88E-04	3.69E-05	0.00	0.00	0.00	0.00	0.00	0.00	0.00	0.0	0	0	0	0			0
3.1	Cut/Fill to Top of Waste	Remove lagoon material, lagoons 3, 4 and 5 (performed concurrently with Task	504	6.27E-04	3.01E-03	2.21E-02	3.77E+00	5.53E-04	3.88E-04	3.69E-05	0.32	1.52	11.15	1901.00	0.28	0.20	0.02	4.2	0	0	1	62			0
3.1	Cut/Fill to Top of Waste	Remove lagoon material, lagoons 3, 4 and 5 (performed concurrently with Task	504	6.27E-04	3.01E-03	2.21E-02	3.77E+00	5.53E-04	3.88E-04	3.69E-05	0.32	1.52	11.15	1901.00	0.28	0.20	0.02	4.2	0	0	1	62			0
4a.2	North Parcel	Consolidate concrete rubble (performed concurrently with Task 3)	4	6.27E-04	3.01E-03	2.21E-02	3.77E+00	5.53E-04	3.88E-04	3.69E-05	0.00	0.01	0.08	14.07	0.00	0.00	0.00	4.2	0	0	1	62			0
4a.3	North Parcel	Excavate to EL 0.00 (performed concurrently with Task 4)	4	6.27E-04	3.01E-03	2.21E-02	3.77E+00	5.53E-04	3.88E-04	3.69E-05	0.00	0.01	0.08	14.07	0.00	0.00	0.00	4.2	0	0	1	62			0
4a.3	North Parcel	Excavate to EL 0.00 (performed concurrently with Task 4)	4	6.27E-04	3.01E-03	2.21E-02	3.77E+00	5.53E-04	3.88E-04	3.69E-05	0.00	0.01	0.08	14.07	0.00	0.00	0.00	4.2	0	0	1	62			0
4a.3	North Parcel	Excavate to EL 0.00 (performed concurrently with Task 4)	0	6.27E-04	3.01E-03	2.21E-02	3.77E+00	5.53E-04	3.88E-04	3.69E-05	0.00	0.00	0.00	0.00	0.00	0.00	0.00	0.0	0	0	0	0			0
4a.3	North Parcel	Excavate to EL 0.00 (performed concurrently with Task 4)	504	6.27E-04	3.01E-03	2.21E-02	3.77E+00	5.53E-04	3.88E-04	3.69E-05	0.32	1.52	11.15	1901.00	0.28	0.20	0.02	4.2	0	0	1	62			0
4a.3	North Parcel	Excavate to EL 0.00 (performed concurrently with Task 4)	504	6.27E-04	3.01E-03	2.21E-02	3.77E+00	5.53E-04	3.88E-04	3.69E-05	0.32	1.52	11.15	1901.00	0.28	0.20	0.02	4.2	0	0	1	62			0
4a.5	North Parcel	Backfill with rock	4	6.27E-04	3.01E-03	2.21E-02	3.77E+00	5.53E-04	3.88E-04	3.69E-05	0.00	0.01	0.08	14.07	0.00	0.00	0.00	4.2	0	0	1	62			0
4a.6	North Parcel	Backfill with soil (performed concurrently with Task 5)	4	6.27E-04	3.01E-03	2.21E-02	3.77E+00	5.53E-04	3.88E-04	3.69E-05	0.00	0.01	0.08	14.07	0.00	0.00	0.00	4.2	0	0	1	62			0
4b.2	East Parcel	Consolidate concrete rubble (performed concurrently with Task 3)	4	6.27E-04	3.01E-03	2.21E-02	3.77E+00	5.53E-04	3.88E-04	3.69E-05	0.00	0.01	0.08	14.07	0.00	0.00	0.00	4.2	0	0	1	62			0
4b.3	East Parcel	Excavate to EL 0.00 (performed concurrently with Task 4)	4	6.27E-04	3.01E-03	2.21E-02	3.77E+00	5.53E-04	3.88E-04	3.69E-05	0.00	0.01	0.08	14.07	0.00	0.00	0.00	4.2	0	0	1	62			0
4b.3	East Parcel	Excavate to EL 0.00 (performed concurrently with Task 4)	4	6.27E-04	3.01E-03	2.21E-02	3.77E+00	5.53E-04	3.88E-04	3.69E-05	0.00	0.01	0.08	14.07	0.00	0.00	0.00	4.2	0	0	1	62			0
4b.3	East Parcel	Excavate to EL 0.00 (performed concurrently with Task 4)	0	6.27E-04	3.01E-03	2.21E-02	3.77E+00	5.53E-04	3.88E-04	3.69E-05	0.00	0.00	0.00	0.00	0.00	0.00	0.00	0.0	0	0	0	0			0
4b.3	East Parcel	Excavate to EL 0.00 (performed concurrently with Task 4)	504	6.27E-04	3.01E-03	2.21E-02	3.77E+00	5.53E-04	3.88E-04	3.69E-05	0.32	1.52	11.15	1901.00	0.28	0.20	0.02	4.2	0	0	1	62			0
4b.3	East Parcel	Excavate to EL 0.00 (performed concurrently with Task 4)	504	6.27E-04	3.01E-03	2.21E-02	3.77E+00	5.53E-04	3.88E-04	3.69E-05	0.32	1.52	11.15	1901.00	0.28	0.20	0.02	4.2	0	0	1	62			0
4b.5	East Parcel	Backfill with rock	4	6.27E-04	3.01E-03	2.21E-02	3.77E+00	5.53E-04	3.88E-04	3.69E-05	0.00	0.01	0.08	14.07	0.00	0.00	0.00	4.2	0	0	1	62			0
4b.6	East Parcel	Backfill with soil (performed concurrently with Task 5)	4	6.27E-04	3.01E-03	2.21E-02	3.77E+00	5.53E-04	3.88E-04	3.69E-05	0.00	0.01	0.08	14.07	0.00	0.00	0.00	4.2	0	0	1	62			0
4c.2	Central Parcel	Consolidate concrete rubble (performed concurrently with Task 3)	4	6.27E-04	3.01E-03	2.21E-02	3.77E+00	5.53E-04	3.88E-04	3.69E-05	0.00	0.01	0.08	14.07	0.00	0.00	0.00	4.2	0	0	1	62			0
4c.3	Central Parcel	Excavate to EL 0.00 (performed concurrently with Task 4)	4	6.27E-04	3.01E-03	2.21E-02	3.77E+00	5.53E-04	3.88E-04	3.69E-05	0.00	0.01	0.08	14.07	0.00	0.00	0.00	4.2	0	0	1	62			0
4c.3	Central Parcel	Excavate to EL 0.00 (performed concurrently with Task 4)	4	6.27E-04	3.01E-03	2.21E-02	3.77E+00	5.53E-04	3.88E-04	3.69E-05	0.00	0.01	0.08	14.07	0.00	0.00	0.00	4.2	0	0	1	62			0
4c.3	Central Parcel	Excavate to EL 0.00 (performed concurrently with Task 4)	0	6.27E-04	3.01E-03	2.21E-02	3.77E+00	5.53E-04	3.88E-04	3.69E-05	0.00	0.00	0.00	0.00	0.00	0.00	0.00	0.0	0	0	0	0			0
4c.3	Central Parcel	Excavate to EL 0.00 (performed concurrently with Task 4)	504	6.27E-04	3.01E-03	2.21E-02	3.77E+00	5.53E-04	3.88E-04	3.69E-05	0.32	1.52	11.15	1901.00	0.28	0.20	0.02	4.2	0	0	1	62			0

4c.3	Central Parcel	Excavate to EL 0.00 (performed concurrently with Task 4)	504	6.27E-04	3.01E-03	2.21E-02	3.77E+00	5.53E-04	3.88E-04	3.69E-05	0.32	1.52	11.15	1901.00	0.28	0.20	0.02	4.2	0	0	1	62	0
4c.5	Central Parcel	Backfill with rock	4	6.27E-04	3.01E-03	2.21E-02	3.77E+00	5.53E-04	3.88E-04	3.69E-05	0.00	0.01	0.08	14.07	0.00	0.00	0.00	4.2	0	0	1	62	0
4c.6	Central Parcel	Backfill with soil (performed concurrently with Task 5)	4	6.27E-04	3.01E-03	2.21E-02	3.77E+00	5.53E-04	3.88E-04	3.69E-05	0.00	0.01	0.08	14.07	0.00	0.00	0.00	4.2	0	0	1	62	0
4d.2	South and West Parcel	Consolidate concrete rubble (performed concurrently with Task 3)	4	6.27E-04	3.01E-03	2.21E-02	3.77E+00	5.53E-04	3.88E-04	3.69E-05	0.00	0.01	0.08	14.07	0.00	0.00	0.00	4.2	0	0	1	62	0
4d.3	South and West Parcel	Excavate to EL 0.00 (performed concurrently with Task 4)	4	6.27E-04	3.01E-03	2.21E-02	3.77E+00	5.53E-04	3.88E-04	3.69E-05	0.00	0.01	0.08	14.07	0.00	0.00	0.00	4.2	0	0	1	62	0
4d.3	South and West Parcel	Excavate to EL 0.00 (performed concurrently with Task 4)	4	6.27E-04	3.01E-03	2.21E-02	3.77E+00	5.53E-04	3.88E-04	3.69E-05	0.00	0.01	0.08	14.07	0.00	0.00	0.00	4.2	0	0	1	62	0
4d.3	South and West Parcel	Excavate to EL 0.00 (performed concurrently with Task 4)	0	6.27E-04	3.01E-03	2.21E-02	3.77E+00	5.53E-04	3.88E-04	3.69E-05	0.00	0.00	0.00	0.00	0.00	0.00	0.00	0.0	0	0	0	0	0
4d.3	South and West Parcel	Excavate to EL 0.00 (performed concurrently with Task 4)	504	6.27E-04	3.01E-03	2.21E-02	3.77E+00	5.53E-04	3.88E-04	3.69E-05	0.32	1.52	11.15	1901.00	0.28	0.20	0.02	4.2	0	0	1	62	0
4d.3	South and West Parcel	Excavate to EL 0.00 (performed concurrently with Task 4)	504	6.27E-04	3.01E-03	2.21E-02	3.77E+00	5.53E-04	3.88E-04	3.69E-05	0.32	1.52	11.15	1901.00	0.28	0.20	0.02	4.2	0	0	1	62	0
4d.5	South and West Parcel	Backfill with rock	4	6.27E-04	3.01E-03	2.21E-02	3.77E+00	5.53E-04	3.88E-04	3.69E-05	0.00	0.01	0.08	14.07	0.00	0.00	0.00	4.2	0	0	1	62	0
4d.6	South and West Parcel	Backfill with soil (performed concurrently with Task 5)	4	6.27E-04	3.01E-03	2.21E-02	3.77E+00	5.53E-04	3.88E-04	3.69E-05	0.00	0.01	0.08	14.07	0.00	0.00	0.00	4.2	0	0	1	62	0
5.1	Final Grade	Backfill to final grade	4	6.27E-04	3.01E-03	2.21E-02	3.77E+00	5.53E-04	3.88E-04	3.69E-05	0.00	0.01	0.08	14.07	0.00	0.00	0.00	4.2	0	0	1	62	0
5.1	Final Grade	Backfill to final grade	4	6.27E-04	3.01E-03	2.21E-02	3.77E+00	5.53E-04	3.88E-04	3.69E-05	0.00	0.01	0.08	14.07	0.00	0.00	0.00	4.2	0	0	1	62	0
5.2	Final Grade	Install haul road	4	6.27E-04	3.01E-03	2.21E-02	3.77E+00	5.53E-04	3.88E-04	3.69E-05	0.00	0.01	0.08	14.07	0.00	0.00	0.00	4.2	0	0	1	62	0
5.2	Final Grade	Install haul road	4	6.27E-04	3.01E-03	2.21E-02	3.77E+00	5.53E-04	3.88E-04	3.69E-05	0.00	0.01	0.08	14.07	0.00	0.00	0.00	4.2	0	0	1	62	0
6.1	Fill to Final Grade	Install detention basins	4	6.27E-04	3.01E-03	2.21E-02	3.77E+00	5.53E-04	3.88E-04	3.69E-05	0.00	0.01	0.08	14.07	0.00	0.00	0.00	4.2	0	0	1	62	0
6.2	Fill to Final Grade	Install V-ditch (performed concurrently with Task 1)	504	6.27E-04	3.01E-03	2.21E-02	3.77E+00	5.53E-04	3.88E-04	3.69E-05	0.32	1.52	11.15	1901.00	0.28	0.20	0.02	4.2	0	0	1	62	0
6.2	Fill to Final Grade	Install V-ditch (performed concurrently with Task 1)	4	6.27E-04	3.01E-03	2.21E-02	3.77E+00	5.53E-04	3.88E-04	3.69E-05	0.00	0.01	0.08	14.07	0.00	0.00	0.00	4.2	0	0	1	62	0
7.1	South Coast Oil Corporation	Cut	4	6.27E-04	3.01E-03	2.21E-02	3.77E+00	5.53E-04	3.88E-04	3.69E-05	0.00	0.01	0.08	14.07	0.00	0.00	0.00	4.2	0	0	1	62	0
7.1	South Coast Oil Corporation	Cut	0	6.27E-04	3.01E-03	2.21E-02	3.77E+00	5.53E-04	3.88E-04	3.69E-05	0.00	0.00	0.00	0.00	0.00	0.00	0.00	0.0	0	0	0	0	0
7.1	South Coast Oil Corporation	Cut	4	6.27E-04	3.01E-03	2.21E-02	3.77E+00	5.53E-04	3.88E-04	3.69E-05	0.00	0.01	0.08	14.07	0.00	0.00	0.00	4.2	0	0	1	62	0
7.2	South Coast Oil Corporation	Transport and dispose of excavated material	4	6.27E-04	3.01E-03	2.21E-02	3.77E+00	5.53E-04	3.88E-04	3.69E-05	0.00	0.01	0.08	14.07	0.00	0.00	0.00	4.2	0	0	1	62	0
7.3	South Coast Oil Corporation	Backfill with rock	4	6.27E-04	3.01E-03	2.21E-02	3.77E+00	5.53E-04	3.88E-04	3.69E-05	0.00	0.01	0.08	14.07	0.00	0.00	0.00	4.2	0	0	1	62	0
7.4	South Coast Oil Corporation	Backfill to grade	4	6.27E-04	3.01E-03	2.21E-02	3.77E+00	5.53E-04	3.88E-04	3.69E-05	0.00	0.01	0.08	14.07	0.00	0.00	0.00	4.2	0	0	1	62	0

South Coast Emissions - GHG (Annual)

Phase / Subphase No.	Phase	Subphase	Annual VMT (SCAB)	lbs/mi CO2 (Pav)	tons/year CO2 (Pav)	Annual Idling Time (hrs)	tons/year CO2 (Pav)
0	Off-site Trucks	0					
1.1	Mobilization	Maintain haul roads for duration of project	2,755	3.77E+00	5	3,079	23
2.1	Pit F	Clear and grub, prepare haul roads, initial grade	82	3.77E+00	0	92	1
2.2	Pit F	Traffic Control and Temporary Fencing	19	3.77E+00	0	21	0
2.4	Pit F	Slurry Trench Excavation(waste in bins)	7,556	3.77E+00	14	63	0
2.4	Pit F	Slurry Trench Excavation(waste in bins)	50,877	3.77E+00	96	421	3
3.1	Cut/Fill to Top of Waste	Remove lagoon material, lagoons 3, 4 and 5 (performed concurrently with Task	365	3.77E+00	1	408	3
3.1	Cut/Fill to Top of Waste	Remove lagoon material, lagoons 3, 4 and 5 (performed concurrently with Task	365	3.77E+00	1	408	3
3.1	Cut/Fill to Top of Waste	Remove lagoon material, lagoons 3, 4 and 5 (performed concurrently with Task	0	3.77E+00	0	0	0
3.1	Cut/Fill to Top of Waste	Remove lagoon material, lagoons 3, 4 and 5 (performed concurrently with Task	49,365	3.77E+00	93	408	3
3.1	Cut/Fill to Top of Waste	Remove lagoon material, lagoons 3, 4 and 5 (performed concurrently with Task	49,365	3.77E+00	93	408	3
4a.2	North Parcel	Consolidate concrete rubble (performed concurrently with Task 3)	56	3.77E+00	0	63	0
4a.3	North Parcel	Excavate to EL 0.00 (performed concurrently with Task 4)	276	3.77E+00	1	308	2
4a.3	North Parcel	Excavate to EL 0.00 (performed concurrently with Task 4)	276	3.77E+00	1	308	2
4a.3	North Parcel	Excavate to EL 0.00 (performed concurrently with Task 4)	0	3.77E+00	0	0	0
4a.3	North Parcel	Excavate to EL 0.00 (performed concurrently with Task 4)	37,276	3.77E+00	70	308	2
4a.3	North Parcel	Excavate to EL 0.00 (performed concurrently with Task 4)	37,276	3.77E+00	70	308	2
4a.5	North Parcel	Backfill with rock	168	3.77E+00	0	188	1
4a.6	North Parcel	Backfill with soil (performed concurrently with Task 5)	168	3.77E+00	0	188	1
4b.2	East Parcel	Consolidate concrete rubble (performed concurrently with Task 3)	37	3.77E+00	0	42	0
4b.3	East Parcel	Excavate to EL 0.00 (performed concurrently with Task 4)	485	3.77E+00	1	542	4
4b.3	East Parcel	Excavate to EL 0.00 (performed concurrently with Task 4)	485	3.77E+00	1	542	4
4b.3	East Parcel	Excavate to EL 0.00 (performed concurrently with Task 4)	0	3.77E+00	0	0	0
4b.3	East Parcel	Excavate to EL 0.00 (performed concurrently with Task 4)	65,485	3.77E+00	124	542	4
4b.3	East Parcel	Excavate to EL 0.00 (performed concurrently with Task 4)	65,485	3.77E+00	124	542	4
4b.5	East Parcel	Backfill with rock	101	3.77E+00	0	113	1
4b.6	East Parcel	Backfill with soil (performed concurrently with Task 5)	101	3.77E+00	0	113	1
4c.2	Central Parcel	Consolidate concrete rubble (performed concurrently with Task 3)	56	3.77E+00	0	63	0
4c.3	Central Parcel	Excavate to EL 0.00 (performed concurrently with Task 4)	462	3.77E+00	1	517	4
4c.3	Central Parcel	Excavate to EL 0.00 (performed concurrently with Task 4)	462	3.77E+00	1	517	4

ASCON HRA - Emissions Inventory

Soil Excavation and Handling - Fugitive Dust Calculations

Emission Factor Equation

$$E = k(0.0032) \frac{\left(\frac{U}{5}\right)^{1.3}}{\left(\frac{M}{2}\right)^{1.4}} \text{ (pound [lb]/ton)}$$

Where:

E = emission factor
k = particle size multiplier (dimensionless)
U = mean wind speed, meters per second (m/s) (miles per hour [mph])
M = material moisture content (%)

Source: AP-42 13.2.4-3, Equation (1)

Assumptions

Equation Parameters	Value	Units	Notes
k (dimensionless) - PM10	0.35	0	AP-42, Chapter 13.2.4, Page 4. Nov 2006
k (dimensionless) - PM2.5	0.053	0	AP-42, Chapter 13.2.4, Page 4. Nov 2006
U (mean wind speed)	3.26	mph	SCAQMD Costa Mesa Meteorological Monitoring Station (2005-2007), average wind speed from 7AM-6PM
M (material moisture content)	7.9	(%)	AP-42 Chapter 11.9-9. Table 11.9-3. Overburden default value.
Assumptions			
Silt Content	8.5	%	Western Governors' Association, Western Regional Air Partnership (WRAP) Fugitive D 0.44-19
Hours per Day	9	hours	Hours of Operation 7AM-4PM
Soil Density	3000	lbs/CY	http://www.calrecycle.ca.gov/SWFAcilities/CDI/Tools/Calculations.htm. Wet Soil
Mitigation (% Reduction)	61	(%)	Apply water 3x daily: http://www.aqmd.gov/ceqa/handbook/mitigation/fugitive/MM_fugitive.html
Times Soil is Handled	3	times	Assumes 3x handling. Excavation to truck, stockpile, stockpile to on-road truck.

Phases with Excavation Activities

Phase	Subphase	Phase / Subphase No.	Duration (days)	Average Daily (CY)	Max Daily (CY)	Max Hourly (CY)	Total (CY)
Pit F	Slurry Trench Excavation(waste in bins)	2.4	101	22	500	55.6	2,250
Cut/Fill to Top of Waste	Remove lagoon material, lagoons 3, 4 and !	3.1	98	1,500	2,000	222.2	147,000
North Parcel	Transport and dispose of Lagoons 3, 4 and	4a.3	74	1,500	2,000	222.2	111,000
East Parcel	Excavate to EL 0.00 (performed concurrent	4b.3	130	1,500	2,000	222.2	195,000
Central Parcel	Excavate to EL 0.00 (performed concurrent	4c.3	124	1,500	2,000	222.2	186,000
South and West Parcel	Excavate to EL 0.00 (performed concurrent	4d.3	258	1,500	2,000	222.2	387,000
South Coast Oil Corporation	Cut	7.1	8	2,000	2,200	222.2	16,000

ASCON HRA - Emissions Inventory

Soil Excavation and Handling - Fugitive Dust Calculations

Emissions Calculation (PM10)

Hourly

Phase	Subphase	Phase / Subphase No.	Hourly CY	Hourly (tons)	Equation Parameters k (PM10)	U (mph)	M (%)	EF (lbs/ton)	Mitigation (%)	PM10 Emissions (lbs/hr)
Pit F	Slurry Trench Excavation(waste in bins)	2.4	56	83	0.35	3.26	7.9	9.39E-05	61	9.15E-03
Cut/Fill to Top of Waste	Remove lagoon material, lagoons 3, 4 and !	3.1	222	333	0.35	3.26	7.9	9.39E-05	61	3.66E-02
North Parcel	Transport and dispose of Lagoons 3, 4 and	4a.3	222	333	0.35	3.26	7.9	9.39E-05	61	3.66E-02
East Parcel	Excavate to EL 0.00 (performed concurrent	4b.3	222	333	0.35	3.26	7.9	9.39E-05	61	3.66E-02
Central Parcel	Excavate to EL 0.00 (performed concurrent	4c.3	222	333	0.35	3.26	7.9	9.39E-05	61	3.66E-02
South and West Parcel	Excavate to EL 0.00 (performed concurrent	4d.3	222	333	0.35	3.26	7.9	9.39E-05	61	3.66E-02
South Coast Oil Corporation	Cut	7.1	222	333	0.35	3.26	7.9	9.39E-05	61	3.66E-02

Annual

Phase	Subphase	Phase / Subphase No.	Annual CY	Annual (tons)	Equation Parameters k (PM10)	U (mph)	M (%)	EF (lbs/ton)	Mitigation (%)	PM10 Emissions (lbs/year)
Pit F	Slurry Trench Excavation(waste in bins)	2.4	2,250	3,375	0.35	3.26	7.9	9.39E-05	61	3.71E-01
Cut/Fill to Top of Waste	Remove lagoon material, lagoons 3, 4 and !	3.1	147,000	220,500	0.35	3.26	7.9	9.39E-05	61	2.42E+01
North Parcel	Transport and dispose of Lagoons 3, 4 and	4a.3	111,000	166,500	0.35	3.26	7.9	9.39E-05	61	1.83E+01
East Parcel	Excavate to EL 0.00 (performed concurrent	4b.3	195,000	292,500	0.35	3.26	7.9	9.39E-05	61	3.21E+01
Central Parcel	Excavate to EL 0.00 (performed concurrent	4c.3	186,000	279,000	0.35	3.26	7.9	9.39E-05	61	3.06E+01
South and West Parcel	Excavate to EL 0.00 (performed concurrent	4d.3	387,000	580,500	0.35	3.26	7.9	9.39E-05	61	6.38E+01
South Coast Oil Corporation	Cut	7.1	16,000	24,000	0.35	3.26	7.9	9.39E-05	61	2.64E+00

Daily

Phase	Subphase	Phase / Subphase No.	Daily CY	Daily (tons)	Equation Parameters k (PM10)	U (mph)	M (%)	EF (lbs/ton)	Mitigation (%)	PM10 Emissions (lbs/day)
Pit F	Slurry Trench Excavation(waste in bins)	2.4	22	33	0.35	3.26	7.9	9.39E-05	61	3.67E-03
Cut/Fill to Top of Waste	Remove lagoon material, lagoons 3, 4 and !	3.1	1,500	2,250	0.35	3.26	7.9	9.39E-05	61	2.47E-01
North Parcel	Transport and dispose of Lagoons 3, 4 and	4a.3	1,500	2,250	0.35	3.26	7.9	9.39E-05	61	2.47E-01
East Parcel	Excavate to EL 0.00 (performed concurrent	4b.3	1,500	2,250	0.35	3.26	7.9	9.39E-05	61	2.47E-01
Central Parcel	Excavate to EL 0.00 (performed concurrent	4c.3	1,500	2,250	0.35	3.26	7.9	9.39E-05	61	2.47E-01
South and West Parcel	Excavate to EL 0.00 (performed concurrent	4d.3	1,500	2,250	0.35	3.26	7.9	9.39E-05	61	2.47E-01
South Coast Oil Corporation	Cut	7.1	2,000	3,000	0.35	3.26	7.9	9.39E-05	61	3.29E-01

Notes:
1) USEPA AP-42, Fifth Edition, Volume 1 Chapter 13: Miscellaneous Sources, Equation 13.2.4 (November 2006)
2) USEPA AP-42 Equation 13.2.4-3, Aerodynamic Particle Size Multiplier for k
3) Project Navigator on-site soil sampling data

ASCON HRA - Emissions Inventory

Soil Excavation and Handling - Fugitive Dust Calculations

Emissions Calculation (PM2.5)

Hourly

Phase	Subphase	Phase / Subphase No.	Hourly CY	Hourly (tons)	k (PM2.5)	U (mph)	M (%)	EF (lbs/ton)	Mitigation (%)	PM2.5 Emissions (lbs/hr)
				Equation Parameters						
Pit F	Slurry Trench Excavation(waste in bins)	2.4	56	83	0.053	3.26	7.9	1.42E-05	61	1.39E-03
Cut/Fill to Top of Waste	Remove lagoon material, lagoons 3, 4 and !	3.1	222	333	0.053	3.26	7.9	1.42E-05	61	5.54E-03
North Parcel	Transport and dispose of Lagoons 3, 4 and	4a.3	222	333	0.053	3.26	7.9	1.42E-05	61	5.54E-03
East Parcel	Excavate to EL 0.00 (performed concurrent	4b.3	222	333	0.053	3.26	7.9	1.42E-05	61	5.54E-03
Central Parcel	Excavate to EL 0.00 (performed concurrent	4c.3	222	333	0.053	3.26	7.9	1.42E-05	61	5.54E-03
South and West Parcel	Excavate to EL 0.00 (performed concurrent	4d.3	222	333	0.053	3.26	7.9	1.42E-05	61	5.54E-03
South Coast Oil Corporation	Cut	7.1	222	333	0.053	3.26	7.9	1.42E-05	61	5.54E-03

Annual

Phase	Subphase	Phase / Subphase No.	Annual CY	Annual (tons)	k (PM10)	U (mph)	M (%)	EF (lbs/ton)	Mitigation (%)	PM2.5 Emissions (lbs/year)
				Equation Parameters						
Pit F	Slurry Trench Excavation(waste in bins)	2.4	2,250	3,375	0.053	3.26	7.9	1.42E-05	61	5.61E-02
Cut/Fill to Top of Waste	Remove lagoon material, lagoons 3, 4 and !	3.1	147,000	220,500	0.053	3.26	7.9	1.42E-05	61	3.67E+00
North Parcel	Transport and dispose of Lagoons 3, 4 and	4a.3	111,000	166,500	0.053	3.26	7.9	1.42E-05	61	2.77E+00
East Parcel	Excavate to EL 0.00 (performed concurrent	4b.3	195,000	292,500	0.053	3.26	7.9	1.42E-05	61	4.86E+00
Central Parcel	Excavate to EL 0.00 (performed concurrent	4c.3	186,000	279,000	0.053	3.26	7.9	1.42E-05	61	4.64E+00
South and West Parcel	Excavate to EL 0.00 (performed concurrent	4d.3	387,000	580,500	0.053	3.26	7.9	1.42E-05	61	9.65E+00
South Coast Oil Corporation	Cut	7.1	16,000	24,000	0.053	3.26	7.9	1.42E-05	61	3.99E-01

Daily

Phase	Subphase	Phase / Subphase No.	Daily CY	Daily (tons)	k (PM10)	U (mph)	M (%)	EF (lbs/ton)	Mitigation (%)	PM2.5 Emissions (lbs/day)
				Equation Parameters						
Pit F	Slurry Trench Excavation(waste in bins)	2.4	22	33	0.053	3.26	7.9	1.42E-05	61	5.56E-04
Cut/Fill to Top of Waste	Remove lagoon material, lagoons 3, 4 and !	3.1	1,500	2,250	0.053	3.26	7.9	1.42E-05	61	3.74E-02
North Parcel	Transport and dispose of Lagoons 3, 4 and	4a.3	1,500	2,250	0.053	3.26	7.9	1.42E-05	61	3.74E-02
East Parcel	Excavate to EL 0.00 (performed concurrent	4b.3	1,500	2,250	0.053	3.26	7.9	1.42E-05	61	3.74E-02
Central Parcel	Excavate to EL 0.00 (performed concurrent	4c.3	1,500	2,250	0.053	3.26	7.9	1.42E-05	61	3.74E-02
South and West Parcel	Excavate to EL 0.00 (performed concurrent	4d.3	1,500	2,250	0.053	3.26	7.9	1.42E-05	61	3.74E-02
South Coast Oil Corporation	Cut	7.1	2,000	3,000	0.053	3.26	7.9	1.42E-05	61	4.99E-02

Crystalline Silica Emissions Calculations (Concrete Mixing)

Annual

Phase	Subphase	Phase / Subphase No.	PM10 Emissions - Uncontrolled (lbs/year)	Silica Content (%)	Silica Emissions (lbs/year)
Pit F	Slurry Trench Excavation(waste in bins)	2.4	9.50E-01	28%	2.66E-01
Cut/Fill to Top of Waste	Remove lagoon material, lagoons 3, 4 and !	3.1	6.21E+01	28%	1.74E+01
North Parcel	Transport and dispose of Lagoons 3, 4 and	4a.3	4.69E+01	28%	1.31E+01
East Parcel	Excavate to EL 0.00 (performed concurrent	4b.3	8.24E+01	28%	2.31E+01
Central Parcel	Excavate to EL 0.00 (performed concurrent	4c.3	7.86E+01	28%	2.20E+01
South and West Parcel	Excavate to EL 0.00 (performed concurrent	4d.3	1.63E+02	28%	4.58E+01
South Coast Oil Corporation	Cut	7.1	6.76E+00	28%	1.89E+00

ASCON HRA - Emissions Inventory

Grubbing and Grading Emissions

Emission Factor Equation

Grading

PM10 EF (lbs/vmt) = F x 0.051 $(S)^{2.0}$ PM2.5 EF (lbs/vmt) = F x 0.04 $(S)^{2.5}$

Bulldozing (Overburden)

PM10 EF (lbs/hr) = F x 1.0 $(s)^{1.5}$ / $(M)^{1.4}$ PM2.5 EF (lbs/hr) = F x 5.7 $(s)^{1.2}$ / $(M)^{1.3}$

Where:

F = scaling factor (PM10 or PM2.5)
S = mean vehicle speed (mph)
s = surface material silt content (%)
M = surface material moisture content (%)

Source: AP-42 11.9-5. Table 11.9.1 (English Units). October 1998.

Assumptions

Equation Parameters	Value	Units	Notes
F (scaling factor) - Grading, PM10	0.6	-	AP-42 Chapter 11.9-5, Table 11.9-1. PM10 scaling factor.
F (scaling factor) - Bulldozing, PM10	0.75	-	AP-42 Chapter 11.9-5, Table 11.9-1. PM10 scaling factor.
F (scaling factor) - Grading, PM2.5	0.031	-	AP-42 Chapter 11.9-5, Table 11.9-1. PM2.5 scaling factor.
F (scaling factor) - Bulldozing, PM2.5	0.105	-	AP-42 Chapter 11.9-5, Table 11.9-1. PM2.5 scaling factor.
S (mean vehicle speed)	7.1	mph	AP-42 Chapter 11.9-9, Table 11.9-3. Default grader speed.
s (silt content)	6.4	%	Western Governors' Association, Western Regional Air Partnership (WRAP) Fugitive Dust Handbook, Table 6-2. Average silt content for gravel/crushed limestone road surface material.
M (material moisture content)	7.9	(%)	AP-42 Chapter 11.9-9. Table 11.9-3. Overburden default value.
Assumptions			
Hours per Day	9	hours	Hours of Operation 7AM-4PM
Mitigation (% Reduction)	61	(%)	Apply water 3x daily: http://www.aqmd.gov/ceqa/handbook/mitigation/fugitive/MM_fugitive.html
Total Grubbing/Grading Area	914,760	ft2	21 Acres. Provided by Project Navigator.
Pit F Grubbing/Grading Area	13,225	ft2	Approximate Measurement. 115 ft x 115 ft.
Grading Equipment Blade Width	12	ft	Caterpillar 140M Grader Blade Width. CalEEMod default value. http://xml.catmms.com/servlet/ImageServlet?imageId=C617805
Grader Passes Required	2	passes	Assumed. Number of times grader will pass over an area for grubbing/grading.
Max Grading Area Per Day	2	acres	Provided by Project Navigator. Rough grading.

Phases with Grubbing Activities

Phase No.	Phase	Subphase No.	Subphase	Phase / Subphase No.	Duration of Task (days)	Total Grubbing Area (ft^2)	Average Daily Grubbing Area (ft^2)	Average Hourly Grubbing Area (ft^2)	Hours of Operation per Day	
2	Pit F	1	Clear and grub, prepare haul roads, initial grade	2.1	22	914,760	41,580	4,620	9	Occurs during Pit F, but applies to the entire site
4a	North Parcel	1	Clear, grub, and dispose of existing vegetation	4a.1	7	228,690	32,670	3,630	9	
4b	East Parcel	1	Clear, grub, and dispose of existing vegetation	4b.1	5	228,690	45,738	5,082	9	
4c	Central Parcel	1	Clear, grub, and dispose of existing vegetation	4c.1	7	228,690	32,670	3,630	9	
4d	South and West Parcel	1	Clear, grub, and dispose of existing vegetation	4d.1	10	228,690	22,869	2,541	9	

Emissions Calculations (PM10)

Hourly

Subphase	Phase / Subphase No.	Days	Average Hourly Grubbing Area (ft^2)	Max Hourly Grader VMT (mi.)	F (scaling factor) - Grading PM10	S (mph)	Grading Emission Factor (lb/VMT)	F (scaling factor) - Bulldozing PM10	s (%)	M (%)	Bulldozing Emission Factor (lbs/hr)	Mitigation (%)	Grading Emissions (lbs/hr)	Bulldozing Emissions (lbs/hr)	Total Grubbing Emissions (lbs/hr)
Clear and grub, prepare haul roads, initial grade	2.1	22	4,620	0.07	0.6	7.1	1.5	0.75	6.4	7.9	0.67	61	0.044	0.26	**0.31**
Clear, grub, and dispose of existing vegetation	4a.1	7	3,630	0.06	0.6	7.1	1.5	0.75	6.4	7.9	0.67	61	0.03	0.26	**0.30**
Clear, grub, and dispose of existing vegetation	4b.1	5	5,082	0.08	0.6	7.1	1.5	0.75	6.4	7.9	0.67	61	0.05	0.26	**0.31**
Clear, grub, and dispose of existing vegetation	4c.1	7	3,630	0.06	0.6	7.1	1.5	0.75	6.4	7.9	0.67	61	0.03	0.26	**0.30**
Clear, grub, and dispose of existing vegetation	4d.1	10	2,541	0.04	0.6	7.1	1.5	0.75	6.4	7.9	0.67	61	0.02	0.26	**0.29**

Annual

Subphase	Phase / Subphase No.	Days	Total Grubbing Area (ft^2)	Annual Grader VMT (mi.)	F (scaling factor) - Grading PM10	S (mph)	Grading Emission Factor (lb/VMT)	F (scaling factor) - Bulldozing PM10	s (%)	M (%)	Bulldozing Emission Factor (lbs/hr)	Mitigation (%)	Grading Emissions (lbs/year)	Bulldozing Emissions (lbs/year)	Total Grubbing Emissions (lbs/year)
Clear and grub, prepare haul roads, initial grade	2.1	22	914,760	28.88	0.6	7.1	1.5	0.75	6.4	7.9	0.67	61	17.37	51.93	**69.30**
Clear, grub, and dispose of existing vegetation	4a.1	7	228,690	7.22	0.6	7.1	1.5	0.75	6.4	7.9	0.67	61	4.34	16.52	**20.86**
Clear, grub, and dispose of existing vegetation	4b.1	5	228,690	7.22	0.6	7.1	1.5	0.75	6.4	7.9	0.67	61	4.34	11.80	**16.14**
Clear, grub, and dispose of existing vegetation	4c.1	7	228,690	7.22	0.6	7.1	1.5	0.75	6.4	7.9	0.67	61	4.34	16.52	**20.86**
Clear, grub, and dispose of existing vegetation	4d.1	10	228,690	7.22	0.6	7.1	1.5	0.75	6.4	7.9	0.67	61	4.34	23.60	**27.95**

Daily

Subphase	Phase / Subphase No.	Days	Max Daily Grubbing Area (ft^2)	Max Daily Grader VMT (mi.)	F (scaling factor) - Grading PM10	S (mph)	Grading Emission Factor (lb/VMT)	F (scaling factor) - Bulldozing PM10	s (%)	M (%)	Bulldozing Emission Factor (lbs/hr)	Mitigation (%)	Grading Emissions (lbs/day)	Bulldozing Emissions (lbs/day)	Total Grubbing Emissions (lbs/day)
Clear and grub, prepare haul roads, initial grade	2.1	22	13,225	0.21	0.6	7.1	1.54	0.75	6.4	7.9	0.67	61	0.13	2.36	**2.49**
Clear, grub, and dispose of existing vegetation	4a.1	7	87,120	1.38	0.6	7.1	1.54	0.75	6.4	7.9	0.67	61	0.83	2.36	**3.19**
Clear, grub, and dispose of existing vegetation	4b.1	5	87,120	1.38	0.6	7.1	1.54	0.75	6.4	7.9	0.67	61	0.83	2.36	**3.19**
Clear, grub, and dispose of existing vegetation	4c.1	7	87,120	1.38	0.6	7.1	1.54	0.75	6.4	7.9	0.67	61	0.83	2.36	**3.19**
Clear, grub, and dispose of existing vegetation	4d.1	10	87,120	1.38	0.6	7.1	1.54	0.75	6.4	7.9	0.67	61	0.83	2.36	**3.19**

ASCON HRA - Emissions Inventory

Grubbing and Grading Emissions

Emissions Calculations (PM2.5)

Hourly

Subphase	Phase / Subphase No.	Days	Average Hourly Grubbing Area (ft2)	Max Hourly Grader VMT (mi.)	F (scaling factor) - Grading PM10	S (mph)	Grading Emission Factor (lb/VMT)	F (scaling factor) - Bulldozing PM10	s (%)	M (%)	Bulldozing Emission Factor (lbs/hr)	Mitigation (%)	Grading Emissions (lbs/hr)	Bulldozing Emissions (lbs/hr)	Total Grubbing Emissions (lbs/hr)
Clear and grub, prepare haul roads, initial grade	2.1	22	4,620	0.07	0.031	7.1	0.2	0.105	6.4	7.9	0.38	61	0.005	0.15	**0.15**
Clear, grub, and dispose of existing vegetation	4a.1	7	3,630	0.06	0.031	7.1	0.2	0.105	6.4	7.9	0.38	61	0.00	0.15	**0.15**
Clear, grub, and dispose of existing vegetation	4b.1	5	5,082	0.08	0.031	7.1	0.2	0.105	6.4	7.9	0.38	61	0.01	0.15	**0.15**
Clear, grub, and dispose of existing vegetation	4c.1	7	3,630	0.06	0.031	7.1	0.2	0.105	6.4	7.9	0.38	61	0.00	0.15	**0.15**
Clear, grub, and dispose of existing vegetation	4d.1	10	2,541	0.04	0.031	7.1	0.2	0.105	6.4	7.9	0.38	61	0.00	0.15	**0.15**

Annual

Subphase	Phase / Subphase No.	Days	Total Grubbing Area (ft2)	Annual Grader VMT (mi.)	F (scaling factor) - Grading PM10	S (mph)	Grading Emission Factor (lb/VMT)	F (scaling factor) - Bulldozing PM10	s (%)	M (%)	Bulldozing Emission Factor (lbs/hr)	Mitigation (%)	Grading Emissions (lbs/year)	Bulldozing Emissions (lbs/year)	Total Grubbing Emissions (lbs/year)
Clear and grub, prepare haul roads, initial grade	2.1	22	914,760	28.88	0.031	7.1	0.2	0.105	6.4	7.9	0.38	61	1.88	29.19	**31.07**
Clear, grub, and dispose of existing vegetation	4a.1	7	228,690	7.22	0.031	7.1	0.2	0.105	6.4	7.9	0.38	61	0.47	9.29	**9.76**
Clear, grub, and dispose of existing vegetation	4b.1	5	228,690	7.22	0.031	7.1	0.2	0.105	6.4	7.9	0.38	61	0.47	6.64	**7.10**
Clear, grub, and dispose of existing vegetation	4c.1	7	228,690	7.22	0.031	7.1	0.2	0.105	6.4	7.9	0.38	61	0.47	9.29	**9.76**
Clear, grub, and dispose of existing vegetation	4d.1	10	228,690	7.22	0.031	7.1	0.2	0.105	6.4	7.9	0.38	61	0.47	13.27	**13.74**

Daily

Subphase	Phase / Subphase No.	Days	Max Daily Grubbing Area (ft2)	Max Daily Grader VMT (mi.)	F (scaling factor) - Grading PM10	S (mph)	Grading Emission Factor (lb/VMT)	F (scaling factor) - Bulldozing PM10	s (%)	M (%)	Bulldozing Emission Factor (lbs/hr)	Mitigation (%)	Grading Emissions (lbs/day)	Bulldozing Emissions (lbs/day)	Total Grubbing Emissions (lbs/day)
Clear and grub, prepare haul roads, initial grade	2.1	22	13,225	0.21	0.031	7.1	0.2	0.105	6.4	7.9	0.38	61	0.01	1.33	**1.34**
Clear, grub, and dispose of existing vegetation	4a.1	7	87,120	1.38	0.031	7.1	0.2	0.105	6.4	7.9	0.38	61	0.09	1.33	**1.42**
Clear, grub, and dispose of existing vegetation	4b.1	5	87,120	1.38	0.031	7.1	0.2	0.105	6.4	7.9	0.38	61	0.09	1.33	**1.42**
Clear, grub, and dispose of existing vegetation	4c.1	7	87,120	1.38	0.031	7.1	0.2	0.105	6.4	7.9	0.38	61	0.09	1.33	**1.42**
Clear, grub, and dispose of existing vegetation	4d.1	10	87,120	1.38	0.031	7.1	0.2	0.105	6.4	7.9	0.38	61	0.09	1.33	**1.42**

ASCON HRA - Emissions Inventory

Wind Erosion Emissions

1 mile = 1 609.344 meter
1 acre = 4 046.856 422 4 square meter
1 gram/second = 7.936 647 912 5 pound/hour

Emission Factor Equation

$$EF\ (g/m^2\text{-}s) = 0.036 \times (1-V)(Um/Ut)^3 F(x) / (3600\ \text{seconds / hour})$$

Where
EF = Emission Factor
V = fraction of vegetative cover
U_m = mean wind speed (m/s)
U_t = Equivalent threshold value of wind speed at 7 m/s (default = 11.32)
F(x) = Function dependent on U_m/U_t derived from Cowherd et. al (1985) (unitless); default = 0.194 (USEPA, 1996)
http://www.epa.gov/superfund/health/conmedia/soil/pdfs/ssg_appd-e.pdf

Unit Conversion Factors

1 acre = 4046.856 square meters

Assumptions

Equation Parameters	Value	Units	Notes
V (vegetative cover)	0	-	Default value. Assumes no vegetation on stockpiles.
U_m (wind speed)	1.46	m/s	SCAQMD Costa Mesa Meteorological Monitoring Station (2005-2007), average wind speed from 7AM-6PM
U_t (equivalent threshold value of wind speed at 7 m/s)	11.32	m/s	Default value
F(x) (Cowherd function)	0.194	-	Default value
PM2.5/PM10 Ratio	21	(%)	SCAQMD PM2.5 LST Methodology: http://www.aqmd.gov/ceqa/handbook/lst/Method_final.pdf
Assumptions			
Hours per Day	9	hours	Hours of Operation 7AM-4PM
Exposure Duration (unstabilized)	1	hours	Maximum time after excavation where no soil stabilizing agent is applied or stockpile is covered
Exposure Duration (stabilized)	11	hours	Maximum time after soil is stabilized prior to removal to treatment cell , bin or off-site.
Mitigation	80	(%)	Apply soil stabilizers on inactive areas. SCAQMD mitigation measures examples. Table X1-E.

Phases with Excavation Activities (Contaminated Soil)

Phase	Subphase	Phase / Subphase No.	Days	Unstabilized Stockpile Area (acres)	Stabilized Stockpile Area (acres)
Pit F	Slurry Trench Excavation(waste in bins)	2.4	101	0.25	0.5
Cut/Fill to Top of Waste	Remove lagoon material, lagoons 3, 4 and 5 (perform	3.1	98	0.25	0.5
North Parcel	Excavate to EL 0.00 (performed concurrently with Ta	4a.3	74	0.25	0.5
East Parcel	Excavate to EL 0.00 (performed concurrently with Ta	4b.3	130	0.25	0.5
Central Parcel	Excavate to EL 0.00 (performed concurrently with Ta	4c.3	124	0.25	0.5
South and West Parcel	Excavate to EL 0.00 (performed concurrently with Ta	4d.3	258	0.25	0.5
South Coast Oil Corporation	Cut	7.1	8	0.25	0.5

ASCON HRA - Emissions Inventory

Wind Erosion Emissions

Emissions Calculations

Hourly

Subphase	Phase / Subphase No.	Days	Daily Unstabilized Stockpile Area (acres)	Daily Stabilized Stockpile Area (acres)	V (vegetative cover)	Um (wind speed)	Ut (threshold value)	F(x) (Cowherd Function)	Emission Factor (g/m2-s)	Mitigation (%)	PM10 Hourly Unstabilized Emissions (lbs)	PM10 Hourly Stabilized Emissions (lbs)	PM2.5 Hourly Unstabilized Emissions (lbs)	PM2.5 Hourly Stabilized Emissions (lbs)
Slurry Trench Excavation(waste in bins)	2.4	101	0.3	1	0.0	1.46	11	0.194	4.16E-09	80	3.3E-05	1.3E-05	7.0E-06	2.8E-06
Remove lagoon material, lagoons 3, 4 and 5 (performed concurren	3.1	98	0.3	1	0.0	1.46	11	0.194	4.16E-09	80	3.3E-05	1.3E-05	7.0E-06	2.8E-06
Excavate to EL 0.00 (performed concurrently with Task 4)	4a.3	74	0.3	1	0.0	1.46	11	0.194	4.16E-09	80	3.3E-05	1.3E-05	7.0E-06	2.8E-06
Excavate to EL 0.00 (performed concurrently with Task 4)	4b.3	130	0.3	1	0.0	1.46	11	0.194	4.16E-09	80	3.3E-05	1.3E-05	7.0E-06	2.8E-06
Excavate to EL 0.00 (performed concurrently with Task 4)	4c.3	124	0.3	1	0.0	1.46	11	0.194	4.16E-09	80	3.3E-05	1.3E-05	7.0E-06	2.8E-06
Excavate to EL 0.00 (performed concurrently with Task 4)	4d.3	258	0.3	1	0.0	1.46	11	0.194	4.16E-09	80	3.3E-05	1.3E-05	7.0E-06	2.8E-06
Cut	7.1	8	0.3	1	0.0	1.46	11	0.194	4.16E-09	80	3.3E-05	1.3E-05	7.0E-06	2.8E-06

Annual

Subphase	Phase / Subphase No.	Days	Daily Unstabilized Stockpile Area (acres)	Daily Stabilized Stockpile Area (acres)	V (vegetative cover)	Um (wind speed)	Ut (threshold value)	F(x) (Cowherd Function)	Emission Factor (g/m2-s)	Mitigation (%)	PM10 Annual Unstabilized Emissions (lbs)	PM10 Annual Stabilized Emissions (lbs)	PM2.5 Annual Unstabilized Emissions (lbs)	PM2.5 Annual Stabilized Emissions (lbs)
Slurry Trench Excavation(waste in bins)	2.4	101	0.3	1	0.0	1.46	11	0.194	4.16E-09	80	3.0E-02	1.2E-02	6.4E-03	2.6E-03
Remove lagoon material, lagoons 3, 4 and 5 (performed concurren	3.1	98	0.3	1	0.0	1.46	11	0.194	4.16E-09	80	2.9E-02	1.2E-02	6.2E-03	2.5E-03
Excavate to EL 0.00 (performed concurrently with Task 4)	4a.3	74	0.3	1	0.0	1.46	11	0.194	4.16E-09	80	2.2E-02	8.9E-03	4.7E-03	1.9E-03
Excavate to EL 0.00 (performed concurrently with Task 4)	4b.3	130	0.3	1	0.0	1.46	11	0.194	4.16E-09	80	3.9E-02	1.6E-02	8.2E-03	3.3E-03
Excavate to EL 0.00 (performed concurrently with Task 4)	4c.3	124	0.3	1	0.0	1.46	11	0.194	4.16E-09	80	3.7E-02	1.5E-02	7.8E-03	3.1E-03
Excavate to EL 0.00 (performed concurrently with Task 4)	4d.3	258	0.3	1	0.0	1.46	11	0.194	4.16E-09	80	7.8E-02	3.1E-02	1.6E-02	6.5E-03
Cut	7.1	8	0.3	1	0.0	1.46	11	0.194	4.16E-09	80	2.4E-03	9.6E-04	5.1E-04	2.0E-04

Daily

Subphase	Phase / Subphase No.	Days	Daily Unstabilized Stockpile Area (acres)	Daily Stabilized Stockpile Area (acres)	V (vegetative cover)	Um (wind speed)	Ut (threshold value)	F(x) (Cowherd Function)	Emission Factor (g/m2-s)	Mitigation (%)	PM10 Daily Unstabilized Emissions (lbs)	PM10 Daily Stabilized Emissions (lbs/hr)	PM2.5 Daily Unstabilized Emissions (lbs)	PM2.5 Daily Stabilized Emissions (lbs/hr)
Slurry Trench Excavation(waste in bins)	2.4	101	0.3	1	0.0	1.46	11	0.194	4.16E-09	80	3.0E-04	1.2E-04	6.3E-05	2.5E-05
Remove lagoon material, lagoons 3, 4 and 5 (performed concurren	3.1	98	0.3	1	0.0	1.46	11	0.194	4.16E-09	80	3.0E-04	1.2E-04	6.3E-05	2.5E-05
Excavate to EL 0.00 (performed concurrently with Task 4)	4a.3	74	0.3	1	0.0	1.46	11	0.194	4.16E-09	80	3.0E-04	1.2E-04	6.3E-05	2.5E-05
Excavate to EL 0.00 (performed concurrently with Task 4)	4b.3	130	0.3	1	0.0	1.46	11	0.194	4.16E-09	80	3.0E-04	1.2E-04	6.3E-05	2.5E-05
Excavate to EL 0.00 (performed concurrently with Task 4)	4c.3	124	0.3	1	0.0	1.46	11	0.194	4.16E-09	80	3.0E-04	1.2E-04	6.3E-05	2.5E-05
Excavate to EL 0.00 (performed concurrently with Task 4)	4d.3	258	0.3	1	0.0	1.46	11	0.194	4.16E-09	80	3.0E-04	1.2E-04	6.3E-05	2.5E-05
Cut	7.1	8	0.3	1	0.0	1.46	11	0.194	4.16E-09	80	3.0E-04	1.2E-04	6.3E-05	2.5E-05

ASCON HRA - Emissions Inventory

On-site Haul Roads - Diesel Exhaust

Emission Factor Equation

Emissions = E x VMT

Where:
E = size-specific emission factor (g/VMT)
VMT = Vehicle Miles Travelled

Source: EMFAC2011 (http://www.arb.ca.gov/emfac/)

Assumptions

Assumptions	Value	Units	Notes
Vehicle Class	T7 Single Construction	-	Assumed EMFAC Vehicle Class. http://www.arb.ca.gov/msei/vehicle-categories.xlsx
Vehicle Fleet Mix Model Year	1971-2016	-	EMFAC2011 default vehicle fleet mix - Orange County, Year 2015
Vehicle Fleet Mix Model Year (Mitigated)	2007-2016	-	2007 and newer trucks
Hours per Day	9	hours	Hours of Operation 7AM-4PM
Northern Haul Route Length	470	meters	Measured in dispersion modeling. USGS Aerial Photo. One way distance + 50 meters for manuvering
Southern Haul Route Length	760	meters	Measured in dispersion modeling. USGS Aerial Photo. One way distance + 50 meters for manuvering
All Route Length	600	meters	Measured from Lagoon 1-2 to northwest corner, northeast corner and southw Verify with PN
Idle Time per Vehicle	25	minutes	Provided by Project Navigator. Total idling time. No more than 5 minutes at a time per CARB ATCM.
Idle Time per Vehicle	0.416666667	hours	Minutes to Hour Conversion (60 minutes: 1 hour)
Northern Haul Route Length (Off-site)	900		
Southern Haul Route Length (Off-site)	550		
Offsite Haul Route Speed (mph)	25		

EMFAC 2011 Emission Factors (T7 Single Construction - Orange County, Year 2015)

	DPM Emission Rate (g/mi)	
Vehicle Speed (mph) / Fleet Mix -->	**Model Year 1971-2016**	**Model Year 2007+**
5	0.68	0.05
10	0.47	0.05
15	0.31	0.04
20	0.19	0.04
25	0.16	0.04

Idling Emissions	DPM Emission Rate (g/hr)	
Fleet Mix	**Model Year 1971-2016**	**Model Year 2007+**
Idle Emissions	0.97	0.11

Source: EMFAC2011 (http://www.arb.ca.gov/emfac/) - Accessed December 2012. Please see EMFAC tabs.
PM10 exhaust emission factors derived fro EMFAC2011 were used to represent diesel particulate matter (DPM). The California Air Resources Board (CARB) has determined that all DPM is 10 microns or smaller (PM10).
http://www.arb.ca.gov/toxics/dieseltac/de-fnds.htm

Phases with Truck Activities

Phase	Subphase	Phase / Subphase No.	Duration of Task (days)	Avg Daily (Trips)	Max Daily (Trips)	Hourly (Trips)	Annual (Trips)	Truck Type	Average Speed (MPH)	Fleet Mix Year	On-site Haul Route Path	Haul Route Length (mi)	Hourly VMT	Daily VMT	Annual VMT
Off-site Trucks															
Pit F	Clear and grub, prepare haul roads, initial grade	2.1	22	6	8	1	132	10CY Dump	5	1971-2016	North	0.29	0.19	1.8	39
Pit F	Transport and Dispose of Impacted Material	2.5	100	3	80	9	300	Bin Trucks	5	1971-2016	North	0.29	0.10	0.9	88
Cut/Fill to Top of Waste	Transport and dispose of Lagoons 3, 4 and 5 material	3.2	114	90	100	12	10,260	End Dumps	5	1971-2016	North	0.29	2.9	26.3	2,996
North Parcel	Clear, grub, and dispose of existing vegetation	4a.1	7	6	8	1	42	10CY Dump	5	1971-2016	North	0.29	0.2	1.8	12
North Parcel	Consolidate concrete rubble (performed concurrently with Task 3)	4a.2	15	6	8	1	90	10CY Dump	5	1971-2016	North	0.29	0.2	1.8	26
North Parcel	Transport and dispose of excavated material	4a.4	75	90	100	12	6,750	End dumps	5	1971-2016	North	0.29	2.9	26.3	1,971
North Parcel	Backfill with rock	4a.5	45	20	25	3	900	End Dumps	5	1971-2016	North	0.29	0.6	5.8	263
North Parcel	Backfill with soil (performed concurrently with Task 5)	4a.6	45	20	30	4	900	End Dumps	5	1971-2016	North	0.29	0.6	5.8	263
East Parcel	Clear, grub, and dispose of existing vegetation	4b.1	5	6	8	1	30	10CY Dump	5	1971-2016	North	0.29	0.2	1.8	9
East Parcel	Consolidate concrete rubble (performed concurrently with Task 3)	4b.2	10	6	8	1	60	10CY Dump	5	1971-2016	North	0.29	0.2	1.8	18
East Parcel	Transport and dispose of excavated material	4b.4	141	90	100	12	12,690	End Dumps	5	1971-2016	North	0.29	2.9	26.3	3,706
East Parcel	Backfill with rock	4b.5	27	20	25	3	540	End Dumps	5	1971-2016	North	0.29	0.6	5.8	158
East Parcel	Backfill with soil (performed concurrently with Task 5)	4b.6	27	20	30	4	540	End Dumps	5	1971-2016	North	0.29	0.6	5.8	158
Central Parcel	Clear, grub, and dispose of existing vegetation	4c.1	7	6	8	1	42	10CY Dump	5	1971-2016	North	0.29	0.2	1.8	12
Central Parcel	Consolidate concrete rubble (performed concurrently with Task 3)	4c.2	15	6	8	1	90	10CY Dump	5	1971-2016	North	0.29	0.2	1.8	26
Central Parcel	Transport and dispose of excavated material	4c.4	125	90	100	12	11,250	End Dumps	5	1971-2016	North	0.29	2.9	26.3	3,286
Central Parcel	Backfill with rock	4c.5	48	20	25	3	960	End Dumps	5	1971-2016	North	0.29	0.6	5.8	280
Central Parcel	Backfill with soil (performed concurrently with Task 5)	4c.6	48	20	30	4	960	End Dumps	5	1971-2016	North	0.29	0.6	5.8	280
South and West Parcel	Clear, grub, and dispose of existing vegetation	4d.1	10	6	8	1	60	10CY Dump	5	1971-2016	South	0.47	0.3	2.8	28
South and West Parcel	Consolidate concrete rubble (performed concurrently with Task 3)	4d.2	15	6	8	1	90	10CY Dump	5	1971-2016	South	0.47	0.3	2.8	43
South and West Parcel	Transport and dispose of excavated material	4d.4	262	90	100	12	23,580	End Dumps	5	1971-2016	South	0.47	4.7	42.5	11,135
South and West Parcel	Backfill with rock	4d.5	72	20	25	3	1,440	End Dumps	5	1971-2016	South	0.47	1.0	9.4	680
South and West Parcel	Backfill with soil (performed concurrently with Task 5)	4d.6	72	20	30	4	1,440	End Dumps	5	1971-2016	South	0.47	1.0	9.4	680
Final Grade	Backfill to final grade	5.1	233	115	200	23	26,795	Bottom dumps	5	2007-2016	All	0.37	4.8	42.9	9,990
Final Grade	Install haul road	5.2	10	10	15	2	100	End Dumps	5	1971-2016	All	0.37	0.4	3.7	37
South Coast Oil Corporation	Transport and dispose of excavated material	7.2	9	90	100	12	810	End Dumps	5	1971-2016	South	0.47	4.7	42.5	383
South Coast Oil Corporation	Backfill with rock	7.3	7	20	25	3	140	End Dumps	5	1971-2016	South	0.47	1.0	9.4	66
South Coast Oil Corporation	Backfill to grade	7.4	1	70	80	9	70	End Dumps	5	1971-2016	South	0.47	3.7	33.1	33
Site Restoration	Site Restoration	8.1	5	3	5	1	15	Flat Bed	5	1971-2016	All	0.37	0.1	1.1	6

ASCON HRA - Emissions Inventory

On-site Haul Roads - Diesel Exhaust

On-site Trucks	Subphase	Phase / Subphase No.	Duration of Task (days)	Avg Daily (Trips)	Max Daily (Trips)	Hourly (Trips)	Annual (Trips)	Truck Type	Average Speed (MPH)		On-site Haul Route Path	Haul Route Length (mi)	Hourly VMT	Daily VMT	Annual VMT
Mobilization	Maintain haul roads for duration of project	1.1	739	10	10	2	7,390	Water Truck 4000 Gal	5	1971-2016	All	0.37	0.4	3.7	2,755
Pit F	Clear and grub, prepare haul roads, initial grade	2.1	22	10	10	2	220	Water Truck 4000 Gal	5	1971-2016	All	0.37	0.4	3.7	82
Pit F	Traffic Control and Temporary Fencing	2.2	5	10	10	2	50	3 ton stake-bed truck	5	1971-2016	All	0.37	0.4	3.7	19
Pit F	Slurry Trench Excavation(waste in bins)	2.4	15	10	10	2	150	Fuel Delivery Truck	5	1971-2016	All	0.37	0.4	3.7	56
Pit F	Slurry Trench Excavation(waste in bins)	2.4	101	10	10	2	1,010	Materials Delivery Truck	5	1971-2016	All	0.37	0.4	3.7	377
Cut/Fill to Top of Waste	Remove lagoon material, lagoons 3, 4 and 5 (performed concurrently with Task 2)	3.1	98	10	10	2	980	Water Truck 4000 Gal	5	1971-2016	All	0.37	0.4	3.7	365
Cut/Fill to Top of Waste	Remove lagoon material, lagoons 3, 4 and 5 (performed concurrently with Task 2)	3.1	98	10	10	2	980	3 ton stake-bed truck for ODEX and foam	5	1971-2016	All	0.37	0.4	3.7	365
Cut/Fill to Top of Waste	Remove lagoon material, lagoons 3, 4 and 5 (performed concurrently with Task 2)	3.1	98	0	0	0	0	CAT 735 off-road dump truck	15	1971-2016	All	0.37	0.0	0.0	0
Cut/Fill to Top of Waste	Remove lagoon material, lagoons 3, 4 and 5 (performed concurrently with Task 2)	3.1	98	10	10	2	980	Fuel Delivery Truck	5	1971-2016	All	0.37	0.4	3.7	365
Cut/Fill to Top of Waste	Remove lagoon material, lagoons 3, 4 and 5 (performed concurrently with Task 2)	3.1	98	10	10	2	980	Materials Delivery Truck	5	1971-2016	All	0.37	0.4	3.7	365
North Parcel	Consolidate concrete rubble (performed concurrently with Task 3)	4a.2	15	10	10	2	150	Water Truck 4000 Gal	5	1971-2016	All	0.37	0.4	3.7	56
North Parcel	Excavate to EL 0.00 (performed concurrently with Task 4)	4a.3	74	10	10	2	740	Water Truck 4000 Gal	5	1971-2016	All	0.37	0.4	3.7	276
North Parcel	Excavate to EL 0.00 (performed concurrently with Task 4)	4a.3	74	10	10	2	740	3 ton stake-bed truck for ODEX and foam	5	1971-2016	All	0.37	0.4	3.7	276
North Parcel	Excavate to EL 0.00 (performed concurrently with Task 4)	4a.3	74	0	0	0	0	CAT 735 off-road dump truck	15	1971-2016	All	0.37	0.0	0.0	0
North Parcel	Excavate to EL 0.00 (performed concurrently with Task 4)	4a.3	74	10	10	2	740	Fuel Delivery Truck	5	1971-2016	All	0.37	0.4	3.7	276
North Parcel	Excavate to EL 0.00 (performed concurrently with Task 4)	4a.3	74	10	10	2	740	Materials Delivery Truck	5	1971-2016	All	0.37	0.4	3.7	276
North Parcel	Backfill with rock	4a.5	45	10	10	2	450	Water truck	5	1971-2016	All	0.37	0.4	3.7	168
North Parcel	Backfill with soil (performed concurrently with Task 5)	4a.6	45	10	10	2	450	Water Truck 4000 Gal	5	1971-2016	All	0.37	0.4	3.7	168
East Parcel	Consolidate concrete rubble (performed concurrently with Task 3)	4b.2	10	10	10	2	100	Water truck	5	1971-2016	All	0.37	0.4	3.7	37
East Parcel	Excavate to EL 0.00 (performed concurrently with Task 4)	4b.3	130	10	10	2	1,300	Water Truck 4000 Gal	5	1971-2016	All	0.37	0.4	3.7	485
East Parcel	Excavate to EL 0.00 (performed concurrently with Task 4)	4b.3	130	10	10	2	1,300	3 ton stake-bed truck for ODEX and foam	5	1971-2016	All	0.37	0.4	3.7	485
East Parcel	Excavate to EL 0.00 (performed concurrently with Task 4)	4b.3	130	0	0	0	0	CAT 735 off-road dump truck	15	1971-2016	All	0.37	0.0	0.0	0
East Parcel	Excavate to EL 0.00 (performed concurrently with Task 4)	4b.3	130	10	10	2	1,300	Fuel Delivery Truck	5	1971-2016	All	0.37	0.4	3.7	485
East Parcel	Excavate to EL 0.00 (performed concurrently with Task 4)	4b.3	130	10	10	2	1,300	Materials Delivery Truck	5	1971-2016	All	0.37	0.4	3.7	485
East Parcel	Backfill with rock	4b.5	27	10	10	2	270	Water Truck 4000 Gal	5	1971-2016	All	0.37	0.4	3.7	101
East Parcel	Backfill with soil (performed concurrently with Task 5)	4b.6	27	10	10	2	270	Water truck	5	1971-2016	All	0.37	0.4	3.7	101
Central Parcel	Consolidate concrete rubble (performed concurrently with Task 3)	4c.2	15	10	10	2	150	Water Truck	5	1971-2016	All	0.37	0.4	3.7	56
Central Parcel	Excavate to EL 0.00 (performed concurrently with Task 4)	4c.3	124	10	10	2	1,240	Water Truck 4000 Gal	5	1971-2016	All	0.37	0.4	3.7	462
Central Parcel	Excavate to EL 0.00 (performed concurrently with Task 4)	4c.3	124	10	10	2	1,240	3 ton stake-bed truck for ODEX and foam	5	1971-2016	All	0.37	0.4	3.7	462
Central Parcel	Excavate to EL 0.00 (performed concurrently with Task 4)	4c.3	124	0	0	0	0	CAT 735 off-road dump truck	15	1971-2016	All	0.37	0.0	0.0	0
Central Parcel	Excavate to EL 0.00 (performed concurrently with Task 4)	4c.3	124	10	10	2	1,240	Fuel Delivery Truck	5	1971-2016	All	0.37	0.4	3.7	462
Central Parcel	Excavate to EL 0.00 (performed concurrently with Task 4)	4c.3	124	10	10	2	1,240	Materials Delivery Truck	5	1971-2016	All	0.37	0.4	3.7	462
Central Parcel	Backfill with rock	4c.5	48	10	10	2	480	Water truck	5	1971-2016	All	0.37	0.4	3.7	179
Central Parcel	Backfill with soil (performed concurrently with Task 5)	4c.6	48	10	10	2	480	Water truck	5	1971-2016	All	0.37	0.4	3.7	179
South and West Parcel	Consolidate concrete rubble (performed concurrently with Task 3)	4d.2	15	10	10	2	150	Water Truck	5	1971-2016	All	0.37	0.4	3.7	56
South and West Parcel	Excavate to EL 0.00 (performed concurrently with Task 4)	4d.3	258	10	10	2	2,580	Water Truck 4000 Gal	5	1971-2016	All	0.37	0.4	3.7	962
South and West Parcel	Excavate to EL 0.00 (performed concurrently with Task 4)	4d.3	258	10	10	2	2,580	3 ton stake-bed truck for ODEX and foam	5	1971-2016	All	0.37	0.4	3.7	962
South and West Parcel	Excavate to EL 0.00 (performed concurrently with Task 4)	4d.3	258	0	0	0	0	CAT 735 off-road dump truck	15	1971-2016	All	0.37	0.0	0.0	0
South and West Parcel	Excavate to EL 0.00 (performed concurrently with Task 4)	4d.3	258	10	10	2	2,580	Fuel Delivery Truck	5	1971-2016	All	0.37	0.4	3.7	962
South and West Parcel	Excavate to EL 0.00 (performed concurrently with Task 4)	4d.3	258	10	10	2	2,580	Materials Delivery Truck	5	1971-2016	All	0.37	0.4	3.7	962
South and West Parcel	Backfill with rock	4d.5	72	10	10	2	720	Water truck	5	1971-2016	All	0.37	0.4	3.7	268
South and West Parcel	Backfill with soil (performed concurrently with Task 5)	4d.6	72	10	10	2	720	Water truck	5	1971-2016	All	0.37	0.4	3.7	268
Final Grade	Backfill to final grade	5.1	233	10	10	2	2,330	Water truck	5	1971-2016	All	0.37	0.4	3.7	869
Final Grade	Backfill to final grade	5.1	233	10	10	2	2,330	Water truck	5	1971-2016	All	0.37	0.4	3.7	869
Final Grade	Install haul road	5.2	10	10	10	2	100	Water truck	5	1971-2016	All	0.37	0.4	3.7	37
Final Grade	Install haul road	5.2	10	10	10	2	100	Water truck	5	1971-2016	All	0.37	0.4	3.7	37
Fill to Final Grade	Install detention basins	6.1	22	10	10	2	220	Water truck	5	1971-2016	All	0.37	0.4	3.7	82
Fill to Final Grade	Install V-ditch (performed concurrently with Task 1)	6.2	20	10	10	2	200	10 CY on-road dump truck	5	1971-2016	All	0.37	0.4	3.7	75
Fill to Final Grade	Install V-ditch (performed concurrently with Task 1)	6.2	20	10	10	2	200	Water truck	5	1971-2016	All	0.37	0.4	3.7	75
South Coast Oil Corporation	Cut	7.1	8	10	10	2	80	3 ton stake-bed truck for ODEX and foam	5	1971-2016	All	0.37	0.4	3.7	30
South Coast Oil Corporation	Cut	7.1	8	0	0	0	0	CAT 735 off-road dump truck	15	1971-2016	All	0.37	0.0	0.0	0
South Coast Oil Corporation	Cut	7.1	8	10	10	2	80	Water truck	5	1971-2016	All	0.37	0.4	3.7	30
South Coast Oil Corporation	Transport and dispose of excavated material	7.2	9	10	10	2	90	Water truck	5	1971-2016	All	0.37	0.4	3.7	34
South Coast Oil Corporation	Backfill with rock	7.3	7	10	10	2	70	Water truck	5	1971-2016	All	0.37	0.4	3.7	26
South Coast Oil Corporation	Backfill to grade	7.4	1	10	10	2	10	Water truck	5	1971-2016	All	0.37	0.4	3.7	4

ASCON HRA - Emissions Inventory

On-site Haul Roads - Diesel Exhaust

Emissions Calculation

Hourly

Phase	Subphase	Phase / Subphase No.	Hourly VMT	Hourly Trips	Running EF (g/mi)	Idle EF (g/hr)	Running Emissions (lbs/hr)	Idle Emissions (lbs/hr)	Off-site Emissions (North) (lbs/hr)	Off-site Emissions (South) (lbs/hr)
Off-site Trucks										
Pit F	Clear and grub, prepare haul roads, initial grade	2.1	0.19	1.00	0.682	0.97	2.93E-04	8.92E-04	2.01E-04	1.23E-04
Pit F	Transport and Dispose of Impacted Material	2.5	0.10	9.00	0.682	0.97	1.46E-04	8.03E-03	1.81E-03	1.10E-03
Cut/Fill to Top of Waste	Transport and dispose of Lagoons 3, 4 and 5 material	3.2	2.92	12.00	0.682	0.97	4.39E-03	1.07E-02	2.41E-03	1.47E-03
North Parcel	Clear, grub, and dispose of existing vegetation	4a.1	0.19	1.00	0.682	0.97	2.93E-04	8.92E-04	2.01E-04	1.23E-04
North Parcel	Consolidate concrete rubble (performed concurrently with Task 3)	4a.2	0.19	1.00	0.682	0.97	2.93E-04	8.92E-04	2.01E-04	1.23E-04
North Parcel	Transport and dispose of excavated material	4a.4	2.92	12.00	0.682	0.97	4.39E-03	1.07E-02	2.41E-03	1.47E-03
North Parcel	Backfill with rock	4a.5	0.65	3.00	0.682	0.97	9.76E-04	2.68E-03	6.02E-04	3.68E-04
North Parcel	Backfill with soil (performed concurrently with Task 5)	4a.6	0.65	4.00	0.682	0.97	9.76E-04	3.57E-03	8.03E-04	4.91E-04
East Parcel	Clear, grub, and dispose of existing vegetation	4b.1	0.19	1.00	0.682	0.97	2.93E-04	8.92E-04	2.01E-04	1.23E-04
East Parcel	Consolidate concrete rubble (performed concurrently with Task 3)	4b.2	0.19	1.00	0.682	0.97	2.93E-04	8.92E-04	2.01E-04	1.23E-04
East Parcel	Transport and dispose of excavated material	4b.4	2.92	12.00	0.682	0.97	4.39E-03	1.07E-02	2.41E-03	1.47E-03
East Parcel	Backfill with rock	4b.5	0.65	3.00	0.682	0.97	9.76E-04	2.68E-03	6.02E-04	3.68E-04
East Parcel	Backfill with soil (performed concurrently with Task 5)	4b.6	0.65	4.00	0.682	0.97	9.76E-04	3.57E-03	8.03E-04	4.91E-04
Central Parcel	Clear, grub, and dispose of existing vegetation	4c.1	0.19	1.00	0.682	0.97	2.93E-04	8.92E-04	2.01E-04	1.23E-04
Central Parcel	Consolidate concrete rubble (performed concurrently with Task 3)	4c.2	0.19	1.00	0.682	0.97	2.93E-04	8.92E-04	2.01E-04	1.23E-04
Central Parcel	Transport and dispose of excavated material	4c.4	2.92	12.00	0.682	0.97	4.39E-03	1.07E-02	2.41E-03	1.47E-03
Central Parcel	Backfill with rock	4c.5	0.65	3.00	0.682	0.97	9.76E-04	2.68E-03	6.02E-04	3.68E-04
Central Parcel	Backfill with soil (performed concurrently with Task 5)	4c.6	0.65	4.00	0.682	0.97	9.76E-04	3.57E-03	8.03E-04	4.91E-04
South and West Parcel	Clear, grub, and dispose of existing vegetation	4d.1	0.31	1.00	0.682	0.97	4.73E-04	8.92E-04	2.01E-04	1.23E-04
South and West Parcel	Consolidate concrete rubble (performed concurrently with Task 3)	4d.2	0.31	1.00	0.682	0.97	4.73E-04	8.92E-04	2.01E-04	1.23E-04
South and West Parcel	Transport and dispose of excavated material	4d.4	4.72	12.00	0.682	0.97	7.10E-03	1.07E-02	2.41E-03	1.47E-03
South and West Parcel	Backfill with rock	4d.5	1.05	3.00	0.682	0.97	1.58E-03	2.68E-03	6.02E-04	3.68E-04
South and West Parcel	Backfill with soil (performed concurrently with Task 5)	4d.6	1.05	4.00	0.682	0.97	1.58E-03	3.57E-03	8.03E-04	4.91E-04
Final Grade	Backfill to final grade	5.1	4.76	23.00	0.054	0.11	5.63E-04	2.28E-03	1.09E-03	6.68E-04
Final Grade	Install haul road	5.2	0.41	2.00	0.682	0.97	6.23E-04	1.78E-03	4.01E-04	2.45E-04
South Coast Oil Corporation	Transport and dispose of excavated material	7.2	4.72	12.00	0.682	0.97	7.10E-03	1.07E-02	2.41E-03	1.47E-03
South Coast Oil Corporation	Backfill with rock	7.3	1.05	3.00	0.682	0.97	1.58E-03	2.68E-03	6.02E-04	3.68E-04
South Coast Oil Corporation	Backfill to grade	7.4	3.67	9.00	0.682	0.97	5.52E-03	8.03E-03	1.81E-03	1.10E-03
Site Restoration	Site Restoration	8.1	0.12	1.00	0.682	0.97	1.87E-04	8.92E-04	2.01E-04	1.23E-04

Hourly

On-site Trucks								
Mobilization	Maintain haul roads for duration of project	1.1	0.4	2	0.682	0.97	6.23E-04	1.78E-03
Pit F	Clear and grub, prepare haul roads, initial grade	2.1	0.4	2	0.682	0.97	6.23E-04	1.78E-03
Pit F	Traffic Control and Temporary Fencing	2.2	0.4	2	0.682	0.97	6.23E-04	1.78E-03
Pit F	Slurry Trench Excavation(waste in bins)	2.4	0.4	2	0.682	0.97	6.23E-04	1.78E-03
Pit F	Slurry Trench Excavation(waste in bins)	2.4	0.4	2	0.682	0.97	6.23E-04	1.78E-03
Cut/Fill to Top of Waste	Remove lagoon material, lagoons 3, 4 and 5 (performed concurrently with Task 2)	3.1	0.4	2	0.682	0.97	6.23E-04	1.78E-03
Cut/Fill to Top of Waste	Remove lagoon material, lagoons 3, 4 and 5 (performed concurrently with Task 2)	3.1	0.0	0	0.315	0.97	0.00E+00	0.00E+00
Cut/Fill to Top of Waste	Remove lagoon material, lagoons 3, 4 and 5 (performed concurrently with Task 2)	3.1	0.4	2	0.682	0.97	6.23E-04	1.78E-03
Cut/Fill to Top of Waste	Remove lagoon material, lagoons 3, 4 and 5 (performed concurrently with Task 2)	3.1	0.4	2	0.682	0.97	6.23E-04	1.78E-03
North Parcel	Consolidate concrete rubble (performed concurrently with Task 3)	4a.2	0.4	2	0.682	0.97	6.23E-04	1.78E-03
North Parcel	Excavate to EL 0.00 (performed concurrently with Task 4)	4a.3	0.4	2	0.682	0.97	6.23E-04	1.78E-03
North Parcel	Excavate to EL 0.00 (performed concurrently with Task 4)	4a.3	0.4	2	0.682	0.97	6.23E-04	1.78E-03
North Parcel	Excavate to EL 0.00 (performed concurrently with Task 4)	4a.3	0.0	0	0.315	0.97	0.00E+00	0.00E+00
North Parcel	Excavate to EL 0.00 (performed concurrently with Task 4)	4a.3	0.4	2	0.682	0.97	6.23E-04	1.78E-03
North Parcel	Excavate to EL 0.00 (performed concurrently with Task 4)	4a.3	0.4	2	0.682	0.97	6.23E-04	1.78E-03
North Parcel	Backfill with rock	4a.5	0.4	2	0.682	0.97	6.23E-04	1.78E-03
North Parcel	Backfill with soil (performed concurrently with Task 5)	4a.6	0.4	2	0.682	0.97	6.23E-04	1.78E-03
East Parcel	Consolidate concrete rubble (performed concurrently with Task 3)	4b.2	0.4	2	0.682	0.97	6.23E-04	1.78E-03
East Parcel	Excavate to EL 0.00 (performed concurrently with Task 4)	4b.3	0.4	2	0.682	0.97	6.23E-04	1.78E-03
East Parcel	Excavate to EL 0.00 (performed concurrently with Task 4)	4b.3	0.4	2	0.682	0.97	6.23E-04	1.78E-03
East Parcel	Excavate to EL 0.00 (performed concurrently with Task 4)	4b.3	0.0	0	0.315	0.97	0.00E+00	0.00E+00
East Parcel	Excavate to EL 0.00 (performed concurrently with Task 4)	4b.3	0.4	2	0.682	0.97	6.23E-04	1.78E-03
East Parcel	Excavate to EL 0.00 (performed concurrently with Task 4)	4b.3	0.4	2	0.682	0.97	6.23E-04	1.78E-03
East Parcel	Backfill with rock	4b.5	0.4	2	0.682	0.97	6.23E-04	1.78E-03
East Parcel	Backfill with soil (performed concurrently with Task 5)	4b.6	0.4	2	0.682	0.97	6.23E-04	1.78E-03
Central Parcel	Consolidate concrete rubble (performed concurrently with Task 3)	4c.2	0.4	2	0.682	0.97	6.23E-04	1.78E-03
Central Parcel	Excavate to EL 0.00 (performed concurrently with Task 4)	4c.3	0.4	2	0.682	0.97	6.23E-04	1.78E-03
Central Parcel	Excavate to EL 0.00 (performed concurrently with Task 4)	4c.3	0.4	2	0.682	0.97	6.23E-04	1.78E-03
Central Parcel	Excavate to EL 0.00 (performed concurrently with Task 4)	4c.3	0.0	0	0.315	0.97	0.00E+00	0.00E+00
Central Parcel	Excavate to EL 0.00 (performed concurrently with Task 4)	4c.3	0.4	2	0.682	0.97	6.23E-04	1.78E-03
Central Parcel	Excavate to EL 0.00 (performed concurrently with Task 4)	4c.3	0.4	2	0.682	0.97	6.23E-04	1.78E-03
Central Parcel	Backfill with rock	4c.5	0.4	2	0.682	0.97	6.23E-04	1.78E-03
Central Parcel	Backfill with soil (performed concurrently with Task 5)	4c.6	0.4	2	0.682	0.97	6.23E-04	1.78E-03
South and West Parcel	Consolidate concrete rubble (performed concurrently with Task 3)	4d.2	0.4	2	0.682	0.97	6.23E-04	1.78E-03
South and West Parcel	Excavate to EL 0.00 (performed concurrently with Task 4)	4d.3	0.4	2	0.682	0.97	6.23E-04	1.78E-03
South and West Parcel	Excavate to EL 0.00 (performed concurrently with Task 4)	4d.3	0.4	2	0.682	0.97	6.23E-04	1.78E-03
South and West Parcel	Excavate to EL 0.00 (performed concurrently with Task 4)	4d.3	0.0	0	0.315	0.97	0.00E+00	0.00E+00
South and West Parcel	Excavate to EL 0.00 (performed concurrently with Task 4)	4d.3	0.4	2	0.682	0.97	6.23E-04	1.78E-03
South and West Parcel	Excavate to EL 0.00 (performed concurrently with Task 4)	4d.3	0.4	2	0.682	0.97	6.23E-04	1.78E-03
South and West Parcel	Backfill with rock	4d.5	0.4	2	0.682	0.97	6.23E-04	1.78E-03
South and West Parcel	Backfill with soil (performed concurrently with Task 5)	4d.6	0.4	2	0.682	0.97	6.23E-04	1.78E-03
Final Grade	Backfill to final grade	5.1	0.4	2	0.682	0.97	6.23E-04	1.78E-03
Final Grade	Backfill to final grade	5.1	0.4	2	0.682	0.97	6.23E-04	1.78E-03
Final Grade	Install haul road	5.2	0.4	2	0.682	0.97	6.23E-04	1.78E-03
Final Grade	Install haul road	5.2	0.4	2	0.682	0.97	6.23E-04	1.78E-03
Fill to Final Grade	Install detention basins	6.1	0.4	2	0.682	0.97	6.23E-04	1.78E-03
Fill to Final Grade	Install V-ditch (performed concurrently with Task 1)	6.2	0.4	2	0.682	0.97	6.23E-04	1.78E-03
Fill to Final Grade	Install V-ditch (performed concurrently with Task 1)	6.2	0.4	2	0.682	0.97	6.23E-04	1.78E-03
South Coast Oil Corporation	Cut	7.1	0.4	2	0.682	0.97	6.23E-04	1.78E-03
South Coast Oil Corporation	Cut	7.1	0.0	0	0.315	0.97	0.00E+00	0.00E+00
South Coast Oil Corporation	Cut	7.1	0.4	2	0.682	0.97	6.23E-04	1.78E-03
South Coast Oil Corporation	Transport and dispose of excavated material	7.2	0.4	2	0.682	0.97	6.23E-04	1.78E-03
South Coast Oil Corporation	Backfill with rock	7.3	0.4	2	0.682	0.97	6.23E-04	1.78E-03
South Coast Oil Corporation	Backfill to grade	7.4	0.4	2	0.682	0.97	6.23E-04	1.78E-03

ASCON HRA - Emissions Inventory

On-site Haul Roads - Diesel Exhaust

Annual

Phase	Subphase	Phase / Subphase No.	Annual VMT	Annual Trips	Running EF (g/mi)	Idle EF (g/hr)	Running Emissions (lbs/year)	Idle Emissions (lbs/year)	Off-site Emissions (North) (lbs/year)	Off-site Emissions (South) (lbs/year)
Off-site Trucks										
Pit F	Clear and grub, prepare haul roads, initial grade	2.1	39	132	0.682	0.971	5.79E-02	1.18E-01	2.65E-02	1.62E-02
Pit F	Transport and Dispose of Impacted Material	2.5	88	300	0.682	0.971	1.32E-01	2.68E-01	6.02E-02	3.68E-02
Cut/Fill to Top of Waste	Transport and dispose of Lagoons 3, 4 and 5 material	3.2	2996	10260	0.682	0.971	4.50E+00	9.15E+00	2.06E+00	1.26E+00
North Parcel	Clear, grub, and dispose of existing vegetation	4a.1	12	42	0.682	0.971	1.84E-02	3.75E-02	8.43E-03	5.15E-03
North Parcel	Consolidate concrete rubble (performed concurrently with Task 3)	4a.2	26	90	0.682	0.971	3.95E-02	8.03E-02	1.81E-02	1.10E-02
North Parcel	Transport and dispose of excavated material	4a.4	1971	6750	0.682	0.971	2.96E+00	6.02E+00	1.35E+00	8.28E-01
North Parcel	Backfill with rock	4a.5	263	900	0.682	0.971	3.95E-01	8.03E-01	1.81E-01	1.10E-01
North Parcel	Backfill with soil (performed concurrently with Task 5)	4a.6	263	900	0.682	0.971	3.95E-01	8.03E-01	1.81E-01	1.10E-01
East Parcel	Clear, grub, and dispose of existing vegetation	4b.1	9	30	0.682	0.971	1.32E-02	2.68E-02	6.02E-03	3.68E-03
East Parcel	Consolidate concrete rubble (performed concurrently with Task 3)	4b.2	18	60	0.682	0.971	2.63E-02	5.35E-02	1.20E-02	7.36E-03
East Parcel	Transport and dispose of excavated material	4b.4	3706	12690	0.682	0.971	5.57E+00	1.13E+01	2.55E+00	1.56E+00
East Parcel	Backfill with rock	4b.5	158	540	0.682	0.971	2.37E-01	4.82E-01	1.08E-01	6.62E-02
East Parcel	Backfill with soil (performed concurrently with Task 5)	4b.6	158	540	0.682	0.971	2.37E-01	4.82E-01	1.08E-01	6.62E-02
Central Parcel	Clear, grub, and dispose of existing vegetation	4c.1	12	42	0.682	0.971	1.84E-02	3.75E-02	8.43E-03	5.15E-03
Central Parcel	Consolidate concrete rubble (performed concurrently with Task 3)	4c.2	26	90	0.682	0.971	3.95E-02	8.03E-02	1.81E-02	1.10E-02
Central Parcel	Transport and dispose of excavated material	4c.4	3286	11250	0.682	0.971	4.94E+00	1.00E+01	2.26E+00	1.38E+00
Central Parcel	Backfill with rock	4c.5	280	960	0.682	0.971	4.21E-01	8.56E-01	1.93E-01	1.18E-01
Central Parcel	Backfill with soil (performed concurrently with Task 5)	4c.6	280	960	0.682	0.971	4.21E-01	8.56E-01	1.93E-01	1.18E-01
South and West Parcel	Clear, grub, and dispose of existing vegetation	4d.1	28	60	0.682	0.971	4.26E-02	5.35E-02	1.20E-02	7.36E-03
South and West Parcel	Consolidate concrete rubble (performed concurrently with Task 3)	4d.2	43	90	0.682	0.971	6.39E-02	8.03E-02	1.81E-02	1.10E-02
South and West Parcel	Transport and dispose of excavated material	4d.4	11135	23580	0.682	0.971	1.67E+01	2.10E+01	4.73E+00	2.89E+00
South and West Parcel	Backfill with rock	4d.5	680	1440	0.682	0.971	1.02E+00	1.28E+00	2.89E-01	1.77E-01
South and West Parcel	Backfill with soil (performed concurrently with Task 5)	4d.6	680	1440	0.682	0.971	1.02E+00	1.28E+00	2.89E-01	1.77E-01
Final Grade	Backfill to final grade	5.1	9990	26795	0.054	0.108	1.18E+00	2.65E+00	1.27E+00	7.79E-01
Final Grade	Install haul road	5.2	37	100	0.682	0.971	5.60E-02	8.92E-02	2.01E-02	1.23E-02
South Coast Oil Corporation	Transport and dispose of excavated material	7.2	383	810	0.682	0.971	5.75E-01	7.23E-01	1.63E-01	9.93E-02
South Coast Oil Corporation	Backfill with rock	7.3	66	140	0.682	0.971	9.94E-02	1.25E-01	2.81E-02	1.72E-02
South Coast Oil Corporation	Backfill to grade	7.4	33	70	0.682	0.971	4.97E-02	6.24E-02	1.40E-02	8.59E-03
Site Restoration	Site Restoration	8.1	6	15	0.682	0.971	8.41E-03	1.34E-02	3.01E-03	1.84E-03

Annual

On-site Trucks								
Mobilization	Maintain haul roads for duration of project	1.1	2755	7390	0.682	0.971	4.14E+00	6.59E+00
Pit F	Clear and grub, prepare haul roads, initial grade	2.1	82	220	0.682	0.971	1.23E-01	1.96E-01
Pit F	Traffic Control and Temporary Fencing	2.2	19	50	0.682	0.971	2.80E-02	4.46E-02
Pit F	Slurry Trench Excavation(waste in bins)	2.4	56	150	0.682	0.971	8.41E-02	1.34E-01
Pit F	Slurry Trench Excavation(waste in bins)	2.4	377	1010	0.682	0.971	5.66E-01	9.01E-01
Cut/Fill to Top of Waste	Remove lagoon material, lagoons 3, 4 and 5 (performed concurrently with Task 2)	3.1	365	980	0.682	0.971	5.49E-01	8.74E-01
Cut/Fill to Top of Waste	Remove lagoon material, lagoons 3, 4 and 5 (performed concurrently with Task 2)	3.1	365	980	0.682	0.971	5.49E-01	8.74E-01
Cut/Fill to Top of Waste	Remove lagoon material, lagoons 3, 4 and 5 (performed concurrently with Task 2)	3.1	0	0	0.315	0.971	0.00E+00	0.00E+00
Cut/Fill to Top of Waste	Remove lagoon material, lagoons 3, 4 and 5 (performed concurrently with Task 2)	3.1	365	980	0.682	0.971	5.49E-01	8.74E-01
North Parcel	Consolidate concrete rubble (performed concurrently with Task 3)	4a.2	56	150	0.682	0.971	8.41E-02	1.34E-01
North Parcel	Excavate to EL 0.00 (performed concurrently with Task 4)	4a.3	276	740	0.682	0.971	4.15E-01	6.60E-01
North Parcel	Excavate to EL 0.00 (performed concurrently with Task 4)	4a.3	276	740	0.682	0.971	4.15E-01	6.60E-01
North Parcel	Excavate to EL 0.00 (performed concurrently with Task 4)	4a.3	0	0	0.315	0.971	0.00E+00	0.00E+00
North Parcel	Excavate to EL 0.00 (performed concurrently with Task 4)	4a.3	276	740	0.682	0.971	4.15E-01	6.60E-01
North Parcel	Excavate to EL 0.00 (performed concurrently with Task 4)	4a.3	276	740	0.682	0.971	4.15E-01	6.60E-01
North Parcel	Backfill with rock	4a.5	168	450	0.682	0.971	2.52E-01	4.01E-01
North Parcel	Backfill with soil (performed concurrently with Task 5)	4a.6	168	450	0.682	0.971	2.52E-01	4.01E-01
East Parcel	Consolidate concrete rubble (performed concurrently with Task 3)	4b.2	37	100	0.682	0.971	5.60E-02	8.92E-02
East Parcel	Excavate to EL 0.00 (performed concurrently with Task 4)	4b.3	485	1300	0.682	0.971	7.29E-01	1.16E+00
East Parcel	Excavate to EL 0.00 (performed concurrently with Task 4)	4b.3	485	1300	0.682	0.971	7.29E-01	1.16E+00
East Parcel	Excavate to EL 0.00 (performed concurrently with Task 4)	4b.3	0	0	0.315	0.971	0.00E+00	0.00E+00
East Parcel	Excavate to EL 0.00 (performed concurrently with Task 4)	4b.3	485	1300	0.682	0.971	7.29E-01	1.16E+00
East Parcel	Excavate to EL 0.00 (performed concurrently with Task 4)	4b.3	485	1300	0.682	0.971	7.29E-01	1.16E+00
East Parcel	Backfill with rock	4b.5	101	270	0.682	0.971	1.51E-01	2.41E-01
East Parcel	Backfill with soil (performed concurrently with Task 5)	4b.6	101	270	0.682	0.971	1.51E-01	2.41E-01
Central Parcel	Consolidate concrete rubble (performed concurrently with Task 3)	4c.2	56	150	0.682	0.971	8.41E-02	1.34E-01
Central Parcel	Excavate to EL 0.00 (performed concurrently with Task 4)	4c.3	462	1240	0.682	0.971	6.95E-01	1.11E+00
Central Parcel	Excavate to EL 0.00 (performed concurrently with Task 4)	4c.3	462	1240	0.682	0.971	6.95E-01	1.11E+00
Central Parcel	Excavate to EL 0.00 (performed concurrently with Task 4)	4c.3	0	0	0.315	0.971	0.00E+00	0.00E+00
Central Parcel	Excavate to EL 0.00 (performed concurrently with Task 4)	4c.3	462	1240	0.682	0.971	6.95E-01	1.11E+00
Central Parcel	Excavate to EL 0.00 (performed concurrently with Task 4)	4c.3	462	1240	0.682	0.971	6.95E-01	1.11E+00
Central Parcel	Backfill with rock	4c.5	179	480	0.682	0.971	2.69E-01	4.28E-01
Central Parcel	Backfill with soil (performed concurrently with Task 5)	4c.6	179	480	0.682	0.971	2.69E-01	4.28E-01
South and West Parcel	Consolidate concrete rubble (performed concurrently with Task 3)	4d.2	56	150	0.682	0.971	8.41E-02	1.34E-01
South and West Parcel	Excavate to EL 0.00 (performed concurrently with Task 4)	4d.3	962	2580	0.682	0.971	1.45E+00	2.30E+00
South and West Parcel	Excavate to EL 0.00 (performed concurrently with Task 4)	4d.3	962	2580	0.682	0.971	1.45E+00	2.30E+00
South and West Parcel	Excavate to EL 0.00 (performed concurrently with Task 4)	4d.3	0	0	0.315	0.971	0.00E+00	0.00E+00
South and West Parcel	Excavate to EL 0.00 (performed concurrently with Task 4)	4d.3	962	2580	0.682	0.971	1.45E+00	2.30E+00
South and West Parcel	Excavate to EL 0.00 (performed concurrently with Task 4)	4d.3	962	2580	0.682	0.971	1.45E+00	2.30E+00
South and West Parcel	Backfill with rock	4d.5	268	720	0.682	0.971	4.03E-01	6.42E-01
South and West Parcel	Backfill with soil (performed concurrently with Task 5)	4d.6	268	720	0.682	0.971	4.03E-01	6.42E-01
Final Grade	Backfill to final grade	5.1	869	2330	0.682	0.971	1.31E+00	2.08E+00
Final Grade	Backfill to final grade	5.1	869	2330	0.682	0.971	1.31E+00	2.08E+00
Final Grade	Install haul road	5.2	37	100	0.682	0.971	5.60E-02	8.92E-02
Final Grade	Install haul road	5.2	37	100	0.682	0.971	5.60E-02	8.92E-02
Fill to Final Grade	Install detention basins	6.1	82	220	0.682	0.971	1.23E-01	1.96E-01
Fill to Final Grade	Install V-ditch (performed concurrently with Task 1)	6.2	75	200	0.682	0.971	1.12E-01	1.78E-01
Fill to Final Grade	Install V-ditch (performed concurrently with Task 1)	6.2	75	200	0.682	0.971	1.12E-01	1.78E-01
South Coast Oil Corporation	Cut	7.1	30	80	0.682	0.971	4.48E-02	7.14E-02
South Coast Oil Corporation	Cut	7.1	0	0	0.315	0.971	0.00E+00	0.00E+00
South Coast Oil Corporation	Cut	7.1	30	80	0.682	0.971	4.48E-02	7.14E-02
South Coast Oil Corporation	Transport and dispose of excavated material	7.2	34	90	0.682	0.971	5.04E-02	8.03E-02
South Coast Oil Corporation	Backfill with rock	7.3	26	70	0.682	0.971	3.92E-02	6.24E-02
South Coast Oil Corporation	Backfill to grade	7.4	4	10	0.682	0.971	5.60E-03	8.92E-03

ASCON HRA - Emissions Inventory

On-site Haul Roads - Diesel Exhaust

Daily

Phase	Subphase	Phase / Subphase No.	Daily VMT	Daily Trips	Running EF (g/mi)	Idle EF (g/hr)	Running Emissions (lbs/day)	Idle Emissions (lbs/day)	Off-site Emissions (North) (lbs/day)	Off-site Emissions (South) (lbs/day)
Off-site Trucks										
Pit F	Clear and grub, prepare haul roads, initial grade	2.1	2	8	0.682	0.971	2.63E-03	7.14E-03	1.61E-03	9.81E-04
Pit F	Transport and Dispose of Impacted Material	2.5	1	80	0.682	0.971	1.32E-03	7.14E-02	1.61E-02	9.81E-03
Cut/Fill to Top of Waste	Transport and dispose of Lagoons 3, 4 and 5 material	3.2	26	100	0.682	0.971	3.95E-02	8.92E-02	2.01E-02	1.23E-02
North Parcel	Clear, grub, and dispose of existing vegetation	4a.1	2	8	0.682	0.971	2.63E-03	7.14E-03	1.61E-03	9.81E-04
North Parcel	Consolidate concrete rubble (performed concurrently with Task 3)	4a.2	2	8	0.682	0.971	2.63E-03	7.14E-03	1.61E-03	9.81E-04
North Parcel	Transport and dispose of excavated material	4a.4	26	100	0.682	0.971	3.95E-02	8.92E-02	2.01E-02	1.23E-02
North Parcel	Backfill with rock	4a.5	6	25	0.682	0.971	8.78E-03	2.23E-02	5.02E-03	3.07E-03
North Parcel	Backfill with soil (performed concurrently with Task 5)	4a.6	6	30	0.682	0.971	8.78E-03	2.68E-02	6.02E-03	3.68E-03
East Parcel	Clear, grub, and dispose of existing vegetation	4b.1	2	8	0.682	0.971	2.63E-03	7.14E-03	1.61E-03	9.81E-04
East Parcel	Consolidate concrete rubble (performed concurrently with Task 3)	4b.2	2	8	0.682	0.971	2.63E-03	7.14E-03	1.61E-03	9.81E-04
East Parcel	Transport and dispose of excavated material	4b.4	26	100	0.682	0.971	3.95E-02	8.92E-02	2.01E-02	1.23E-02
East Parcel	Backfill with rock	4b.5	6	25	0.682	0.971	8.78E-03	2.23E-02	5.02E-03	3.07E-03
East Parcel	Backfill with soil (performed concurrently with Task 5)	4b.6	6	30	0.682	0.971	8.78E-03	2.68E-02	6.02E-03	3.68E-03
Central Parcel	Clear, grub, and dispose of existing vegetation	4c.1	2	8	0.682	0.971	2.63E-03	7.14E-03	1.61E-03	9.81E-04
Central Parcel	Consolidate concrete rubble (performed concurrently with Task 3)	4c.2	2	8	0.682	0.971	2.63E-03	7.14E-03	1.61E-03	9.81E-04
Central Parcel	Transport and dispose of excavated material	4c.4	26	100	0.682	0.971	3.95E-02	8.92E-02	2.01E-02	1.23E-02
Central Parcel	Backfill with rock	4c.5	6	25	0.682	0.971	8.78E-03	2.23E-02	5.02E-03	3.07E-03
Central Parcel	Backfill with soil (performed concurrently with Task 5)	4c.6	6	30	0.682	0.971	8.78E-03	2.68E-02	6.02E-03	3.68E-03
South and West Parcel	Clear, grub, and dispose of existing vegetation	4d.1	3	8	0.682	0.971	4.26E-03	7.14E-03	1.61E-03	9.81E-04
South and West Parcel	Consolidate concrete rubble (performed concurrently with Task 3)	4d.2	3	8	0.682	0.971	4.26E-03	7.14E-03	1.61E-03	9.81E-04
South and West Parcel	Transport and dispose of excavated material	4d.4	43	100	0.682	0.971	6.39E-02	8.92E-02	2.01E-02	1.23E-02
South and West Parcel	Backfill with rock	4d.5	9	25	0.682	0.971	1.42E-02	2.23E-02	5.02E-03	3.07E-03
South and West Parcel	Backfill with soil (performed concurrently with Task 5)	4d.6	9	30	0.682	0.971	1.42E-02	2.68E-02	6.02E-03	3.68E-03
Final Grade	Backfill to final grade	5.1	43	200	0.054	0.108	5.06E-03	1.98E-02	9.51E-03	5.81E-03
Final Grade	Install haul road	5.2	4	15	0.682	0.971	5.60E-03	1.34E-02	3.01E-03	1.84E-03
South Coast Oil Corporation	Transport and dispose of excavated material	7.2	43	100	0.682	0.971	6.39E-02	8.92E-02	2.01E-02	1.23E-02
South Coast Oil Corporation	Backfill with rock	7.3	9	25	0.682	0.971	1.42E-02	2.23E-02	5.02E-03	3.07E-03
South Coast Oil Corporation	Backfill to grade	7.4	33	80	0.682	0.971	4.97E-02	7.14E-02	1.61E-02	9.81E-03
Site Restoration	Site Restoration	8.1	1	5	0.682	0.971	1.68E-03	4.46E-03	1.00E-03	6.13E-04

Daily

On-site Trucks

Phase	Subphase	Phase / Subphase No.	Daily VMT	Daily Trips	Running EF (g/mi)	Idle EF (g/hr)	Running Emissions (lbs/day)	Idle Emissions (lbs/day)
Mobilization	Maintain haul roads for duration of project	1.1	4	10	0.682	0.971	5.60E-03	8.92E-03
Pit F	Clear and grub, prepare haul roads, initial grade	2.1	4	10	0.682	0.971	5.60E-03	8.92E-03
Pit F	Traffic Control and Temporary Fencing	2.2	4	10	0.682	0.971	5.60E-03	8.92E-03
Pit F	Slurry Trench Excavation(waste in bins)	2.4	4	10	0.682	0.971	5.60E-03	8.92E-03
Pit F	Slurry Trench Excavation(waste in bins)	2.4	4	10	0.682	0.971	5.60E-03	8.92E-03
Cut/Fill to Top of Waste	Remove lagoon material, lagoons 3, 4 and 5 (performed concurrently with Task 2)	3.1	4	10	0.682	0.971	5.60E-03	8.92E-03
Cut/Fill to Top of Waste	Remove lagoon material, lagoons 3, 4 and 5 (performed concurrently with Task 2)	3.1	0	0	0.315	0.971	0.00E+00	0.00E+00
Cut/Fill to Top of Waste	Remove lagoon material, lagoons 3, 4 and 5 (performed concurrently with Task 2)	3.1	4	10	0.682	0.971	5.60E-03	8.92E-03
Cut/Fill to Top of Waste	Remove lagoon material, lagoons 3, 4 and 5 (performed concurrently with Task 2)	3.1	4	10	0.682	0.971	5.60E-03	8.92E-03
North Parcel	Consolidate concrete rubble (performed concurrently with Task 3)	4a.2	4	10	0.682	0.971	5.60E-03	8.92E-03
North Parcel	Excavate to EL 0.00 (performed concurrently with Task 4)	4a.3	4	10	0.682	0.971	5.60E-03	8.92E-03
North Parcel	Excavate to EL 0.00 (performed concurrently with Task 4)	4a.3	4	10	0.682	0.971	5.60E-03	8.92E-03
North Parcel	Excavate to EL 0.00 (performed concurrently with Task 4)	4a.3	0	0	0.315	0.971	0.00E+00	0.00E+00
North Parcel	Excavate to EL 0.00 (performed concurrently with Task 4)	4a.3	4	10	0.682	0.971	5.60E-03	8.92E-03
North Parcel	Excavate to EL 0.00 (performed concurrently with Task 4)	4a.3	4	10	0.682	0.971	5.60E-03	8.92E-03
North Parcel	Backfill with rock	4a.5	4	10	0.682	0.971	5.60E-03	8.92E-03
North Parcel	Backfill with soil (performed concurrently with Task 5)	4a.6	4	10	0.682	0.971	5.60E-03	8.92E-03
East Parcel	Consolidate concrete rubble (performed concurrently with Task 3)	4b.2	4	10	0.682	0.971	5.60E-03	8.92E-03
East Parcel	Excavate to EL 0.00 (performed concurrently with Task 4)	4b.3	4	10	0.682	0.971	5.60E-03	8.92E-03
East Parcel	Excavate to EL 0.00 (performed concurrently with Task 4)	4b.3	4	10	0.682	0.971	5.60E-03	8.92E-03
East Parcel	Excavate to EL 0.00 (performed concurrently with Task 4)	4b.3	0	0	0.315	0.971	0.00E+00	0.00E+00
East Parcel	Excavate to EL 0.00 (performed concurrently with Task 4)	4b.3	4	10	0.682	0.971	5.60E-03	8.92E-03
East Parcel	Excavate to EL 0.00 (performed concurrently with Task 4)	4b.3	4	10	0.682	0.971	5.60E-03	8.92E-03
East Parcel	Backfill with rock	4b.5	4	10	0.682	0.971	5.60E-03	8.92E-03
East Parcel	Backfill with soil (performed concurrently with Task 5)	4b.6	4	10	0.682	0.971	5.60E-03	8.92E-03
Central Parcel	Consolidate concrete rubble (performed concurrently with Task 3)	4c.2	4	10	0.682	0.971	5.60E-03	8.92E-03
Central Parcel	Excavate to EL 0.00 (performed concurrently with Task 4)	4c.3	4	10	0.682	0.971	5.60E-03	8.92E-03
Central Parcel	Excavate to EL 0.00 (performed concurrently with Task 4)	4c.3	4	10	0.682	0.971	5.60E-03	8.92E-03
Central Parcel	Excavate to EL 0.00 (performed concurrently with Task 4)	4c.3	0	0	0.315	0.971	0.00E+00	0.00E+00
Central Parcel	Excavate to EL 0.00 (performed concurrently with Task 4)	4c.3	4	10	0.682	0.971	5.60E-03	8.92E-03
Central Parcel	Excavate to EL 0.00 (performed concurrently with Task 4)	4c.3	4	10	0.682	0.971	5.60E-03	8.92E-03
Central Parcel	Backfill with rock	4c.5	4	10	0.682	0.971	5.60E-03	8.92E-03
Central Parcel	Backfill with soil (performed concurrently with Task 5)	4c.6	4	10	0.682	0.971	5.60E-03	8.92E-03
South and West Parcel	Consolidate concrete rubble (performed concurrently with Task 3)	4d.2	4	10	0.682	0.971	5.60E-03	8.92E-03
South and West Parcel	Excavate to EL 0.00 (performed concurrently with Task 4)	4d.3	4	10	0.682	0.971	5.60E-03	8.92E-03
South and West Parcel	Excavate to EL 0.00 (performed concurrently with Task 4)	4d.3	4	10	0.682	0.971	5.60E-03	8.92E-03
South and West Parcel	Excavate to EL 0.00 (performed concurrently with Task 4)	4d.3	0	0	0.315	0.971	0.00E+00	0.00E+00
South and West Parcel	Excavate to EL 0.00 (performed concurrently with Task 4)	4d.3	4	10	0.682	0.971	5.60E-03	8.92E-03
South and West Parcel	Excavate to EL 0.00 (performed concurrently with Task 4)	4d.3	4	10	0.682	0.971	5.60E-03	8.92E-03
South and West Parcel	Backfill with rock	4d.5	4	10	0.682	0.971	5.60E-03	8.92E-03
South and West Parcel	Backfill with soil (performed concurrently with Task 5)	4d.6	4	10	0.682	0.971	5.60E-03	8.92E-03
Final Grade	Backfill to final grade	5.1	4	10	0.682	0.971	5.60E-03	8.92E-03
Final Grade	Backfill to final grade	5.1	4	10	0.682	0.971	5.60E-03	8.92E-03
Final Grade	Install haul road	5.2	4	10	0.682	0.971	5.60E-03	8.92E-03
Final Grade	Install haul road	5.2	4	10	0.682	0.971	5.60E-03	8.92E-03
Fill to Final Grade	Install detention basins	6.1	4	10	0.682	0.971	5.60E-03	8.92E-03
Fill to Final Grade	Install V-ditch (performed concurrently with Task 1)	6.2	4	10	0.682	0.971	5.60E-03	8.92E-03
Fill to Final Grade	Install V-ditch (performed concurrently with Task 1)	6.2	4	10	0.682	0.971	5.60E-03	8.92E-03
South Coast Oil Corporation	Cut	7.1	4	10	0.682	0.971	5.60E-03	8.92E-03
South Coast Oil Corporation	Cut	7.1	0	0	0.315	0.971	0.00E+00	0.00E+00
South Coast Oil Corporation	Cut	7.1	4	10	0.682	0.971	5.60E-03	8.92E-03
South Coast Oil Corporation	Transport and dispose of excavated material	7.2	4	10	0.682	0.971	5.60E-03	8.92E-03
South Coast Oil Corporation	Backfill with rock	7.3	4	10	0.682	0.971	5.60E-03	8.92E-03
South Coast Oil Corporation	Backfill to grade	7.4	4	10	0.682	0.971	5.60E-03	8.92E-03

ASCON HRA - Emissions Inventory

1 mile = 1 609.344 meter

On-site Haul Roads - Diesel Exhaust

Emission Factor Equation

Emissions (Offroad Construction Equipment) = E x bhp-hr

Where:

E = size-specific emission factor (g/bhp-hr)

Source: EMFAC2011

Assumptions

Assumptions	Value	Units	Notes
Engine Tier	3	-	Refers to EPA emission standards (Tier 1-4) for Offroad equipment
Particulate	0	%	CARB Level 3 certifieid diesel particulate filter (DPF)
Day	9	hours	Hours of Operation 7AM-4PM
Day (Worst	11	hours	Hours of Operation 7AM-6PM
Length	600	meters	Measured from Lagoon 1-2 to northwest corner, northeast corner and southwest corner.

OFF-ROAD ENGINE EMISSION RATES

USEPA TABLE I - EPA Tier 1-3 Nonroad Diesel Engine Emission Standards (g/bhp·hr)

Engine Power		Tier	CO
(25 ≤ hp < 50)	50	1	4.9
(25 ≤ hp < 50)	50	2	4.9
(50 ≤ hp < 100)	100	1	-
(50 ≤ hp < 100)	100	2	3.7
(50 ≤ hp < 100)	100	3	3.7
(100 ≤ hp < 175)	175	1	-
(100 ≤ hp < 175)	175	2	3.7
(100 ≤ hp < 175)	175	3	3.7
(175 ≤ hp < 300)	300	1	8.5
(175 ≤ hp < 300)	300	2	2.6
(175 ≤ hp < 300)	300	3	2.6
(300 ≤ hp < 600)	600	1	8.5
(300 ≤ hp < 600)	600	2	2.6
(300 ≤ hp < 600)	600	3	2.6

Tiers 1, 2,3 &4 Off-Road Engine Emission Standards

HP Rang	Tier	Nox	ROG	PM
75 - 99	1	6.9	1.19	0.552
100 - 17	1	6.9	0.82	0.304
175 - 29	1	6.9	1	0.4
300 - 60	1	6.9	1	0.4
75 - 99	2	5.32	0.28	0.3
100 - 17	2	4.655	0.245	0.22
175 - 29	2	4.655	0.245	0.15
300 - 60	2	4.56	0.24	0.15
75 - 99	3	3.325	0.175	0.3
100 - 17	3	2.85	0.15	0.22
175 - 29	3	2.85	0.15	0.15
300 - 60	3	2.85	0.15	0.15
75 - 99	4	2.5	0.14	0.015
100 - 17	4	2.5	0.14	0.015
175 - 29	4	1.5	0.14	0.015
300 - 60	4	1.5	0.14	0.015

Note: Based on SCAQMD Table II-B Tiers 1, 2,3 &4 Off-Road Engine Emis

Equipment List by Phase

								Emission Factors (g/bhp-hr)							
Phase	Equipment	hp/size	CalEEMod Category	Load Factor	Output (bhp)	Size Class	Size Class	Engine Tier	ROG	CO	Nox	CO2	PM10	PM2.5	SOx
1.1	CAT 930	149	Tractors/Lo	0.55	81.95	100 - 174	(100 ≤	3	0.15	3.7	2.85	568.3	0.220	0.220	0.005
1.1	CAT 140	183	Graders	0.61	111.63	175 - 299	(175 ≤	3	0.15	2.6	2.85	568.3	0.150	0.150	0.005
2.1	CAT D6 dozer	150	Rubber	0.59	88.5	100 - 174	(100 ≤	3	0.15	3.7	2.85	568.3	0.220	0.220	0.005
2.1	CAT 930	149	Tractors/Lo	0.55	81.95	100 - 174	(100 ≤	3	0.15	3.7	2.85	568.3	0.220	0.220	0.005

									Emission Factors (g/bhp-hr)						
Phase	Equipment	hp/size	CalEEMod Category	Load Factor	Output (bhp)	Size Class	Size Class	Engine Tier	ROG	CO	Nox	CO2	PM10	PM2.5	SOx
2.1	CAT 980	439	Tractors/Lo	0.55	241.45	300 - 600	(300 ≤	3	0.15	2.6	2.85	568.3	0.150	0.150	0.005
2.2	CAT 980	439	Tractors/Lo	0.55	241.45	300 - 600	(300 ≤	3	0.15	2.6	2.85	568.3	0.150	0.150	0.005
2.3	40 ton crane	48	Cranes	0.43	20.64	75 - 99	(25 ≤ hp	3	0.175	0.0	3.325	568.3	0.300	0.300	1.005
2.3	CAT 434	97	Tractors/Lo	0.55	53.35	75 - 99	(50 ≤ hp	3	0.175	3.7	3.325	568.3	0.300	0.300	0.005
2.4	CAT 345	380	Excavators	0.57	216.6	300 - 600	(300 ≤	3	0.15	2.6	2.85	568.3	0.150	0.150	0.005
2.4	CAT 434	97	Tractors/Lo	0.55	53.35	75 - 99	(50 ≤ hp	3	0.175	3.7	3.325	568.3	0.300	0.300	0.005
2.4	CAT XQ400	563	Generator	0.74	416.62	300 - 600	(300 ≤	3	0.15	2.6	2.85	568.3	0.150	0.150	0.005
2.4	CAT 311	118	Excavators	0.57	67.26	100 - 174	(100 ≤	3	0.15	3.7	2.85	568.3	0.220	0.220	0.005
2.4	DV15I 1000	94	Pumps	0.74	69.56	75 - 99	(50 ≤ hp	3	0.175	3.7	3.325	568.3	0.300	0.300	0.005
3.1	CAT 345 L	380	Excavators	0.57	216.6	300 - 600	(300 ≤	3	0.15	2.6	2.85	568.3	0.150	0.150	0.005
3.1	CAT 434	97	Tractors/Lo	0.55	53.35	75 - 99	(50 ≤ hp	3	0.175	3.7	3.325	568.3	0.300	0.300	0.005
3.1	Rusmar foam	0		0	0	75 - 99	(25 ≤ hp	3	0.175	0.0	3.325	568.3	0.300	0.300	0.005
3.1	ODEX	0		0	0	75 - 99	(25 ≤ hp	3	0.175	0.0	3.325	568.3	0.300	0.300	0.005
3.1	CAT 735 off-	435	Off-	0.57	247.95	300 - 600	(300 ≤	3	0.15	2.6	2.85	568.3	0.150	0.150	0.005
3.1	CAT D6 Dozer	150	Rubber	0.59	88.5	100 - 174	(100 ≤	3	0.15	3.7	2.85	568.3	0.220	0.220	0.005
3.2	CAT 980	439	Tractors/Lo	0.55	241.45	300 - 600	(300 ≤	3	0.15	2.6	2.85	568.3	0.150	0.150	0.005
4a.1	CAT D6 dozer	150	Rubber	0.59	88.5	100 - 174	(100 ≤	3	0.15	3.7	2.85	568.3	0.220	0.220	0.005
4a.1	CAT 434	97	Tractors/Lo	0.55	53.35	75 - 99	(50 ≤ hp	3	0.175	3.7	3.325	568.3	0.300	0.300	0.005
4a.2	CAT 330	218	Excavators	0.57	124.26	175 - 299	(175 ≤	3	0.15	2.6	2.85	568.3	0.150	0.150	0.005
4a.2	CAT D6 dozer	150	Rubber	0.59	88.5	100 - 174	(100 ≤	3	0.15	3.7	2.85	568.3	0.220	0.220	0.005
4a.3	CAT 345	380	Excavators	0.57	216.6	300 - 600	(300 ≤	3	0.15	2.6	2.85	568.3	0.150	0.150	0.005
4a.3	CAT 434	97	Tractors/Lo	0.55	53.35	75 - 99	(50 ≤ hp	3	0.175	3.7	3.325	568.3	0.300	0.300	0.005
4a.3	Rusmar foam	0		0	0	75 - 99	(25 ≤ hp	3	0.175	0.0	3.325	568.3	0.300	0.300	0.005
4a.3	ODEX	0		0	0	75 - 99	(25 ≤ hp	3	0.175	0.0	3.325	568.3	0.300	0.300	0.005
4a.3	CAT 735 off-	435	Off-	0.57	247.95	300 - 600	(300 ≤	3	0.15	2.6	2.85	568.3	0.150	0.150	0.005
4a.4	CAT 980	439	Rubber	0.54	237.06	300 - 600	(300 ≤	3	0.15	2.6	2.85	568.3	0.150	0.150	0.005
4a.6	CAT D6 dozer	150	Rubber	0.59	88.5	100 - 174	(100 ≤	3	0.15	3.7	2.85	568.3	0.220	0.220	0.005
4a.6	CAT 563	197	Plate	0.43	84.71	175 - 299	(175 ≤	3	0.15	2.6	2.85	568.3	0.150	0.150	0.005
4b.1	CAT D6 dozer	150	Rubber	0.59	88.5	100 - 174	(100 ≤	3	0.15	3.7	2.85	568.3	0.220	0.220	0.005
4b.1	Backhoe	97	Tractors/Loa	0.55	53.35	75 - 99	(50 ≤ hp	3	0.175	3.7	3.325	568.3	0.300	0.300	0.005
4b.2	CAT 330	218	Excavators	0.57	124.26	175 - 299	(175 ≤	3	0.15	2.6	2.85	568.3	0.150	0.150	0.005
4b.2	CAT D6 dozer	150	Rubber Tired	0.59	88.5	100 - 174	(100 ≤	3	0.15	3.7	2.85	568.3	0.220	0.220	0.005
4b.3	CAT 345	380	Excavators	0.57	216.6	300 - 600	(300 ≤	3	0.15	2.6	2.85	568.3	0.150	0.150	0.005
4b.3	Backhoe	97	Tractors/Loa	0.55	53.35	75 - 99	(50 ≤ hp	3	0.175	3.7	3.325	568.3	0.300	0.300	0.005
4b.3	Rusmar foam	0		0	0	75 - 99	(25 ≤ hp	3	0.175	0.0	3.325	568.3	0.300	0.300	0.005
4b.3	ODEX	0		0	0	75 - 99	(25 ≤ hp	3	0.175	0.0	3.325	568.3	0.300	0.300	0.005
4b.3	CAT 735 off-	435	Off-	0.57	247.95	300 - 600	(300 ≤	3	0.15	2.6	2.85	568.3	0.150	0.150	0.005
4b.4	CAT 980	439	Tractors/Loa	0.55	241.45	300 - 600	(300 ≤	3	0.15	2.6	2.85	568.3	0.150	0.150	0.005

									Emission Factors (g/bhp-hr)						
Phase	Equipment	hp/size	CalEEMod Category	Load Factor	Output (bhp)	Size Class	Size Class	Engine Tier	ROG	CO	Nox	CO2	PM10	PM2.5	SOx
4b.6	CAT 563	197	Plate Compa	0.43	84.71	175 - 299	(175 ≤	3	0.15	2.6	2.85	568.3	0.150	0.150	0.005
4c.1	CAT D6 dozer	150	Rubber Tired	0.59	88.5	100 - 174	(100 ≤	3	0.15	3.7	2.85	568.3	0.220	0.220	0.005
4c.1	CAT 434	97	Tractors/Loa	0.55	53.35	75 - 99	(50 ≤ hp	3	0.175	3.7	3.325	568.3	0.300	0.300	0.005
4c.2	CAT 330	218	Excavators	0.57	124.26	175 - 299	(175 ≤	3	0.15	2.6	2.85	568.3	0.150	0.150	0.005
4c.2	CAT D6 dozer	150	Rubber Tired	0.59	88.5	100 - 174	(100 ≤	3	0.15	3.7	2.85	568.3	0.220	0.220	0.005
4c.3	CAT 345	380	Excavators	0.57	216.6	300 - 600	(300 ≤	3	0.15	2.6	2.85	568.3	0.150	0.150	0.005
4c.3	CAT 434	97	Tractors/Loa	0.55	53.35	75 - 99	(50 ≤ hp	3	0.175	3.7	3.325	568.3	0.300	0.300	0.005
4c.3	Rusmar foam	0		0	0	75 - 99	(25 ≤ hp	3	0.175	0.0	3.325	568.3	0.300	0.300	0.005
4c.3	ODEX	0		0	0	75 - 99	(25 ≤ hp	3	0.175	0.0	3.325	568.3	0.300	0.300	0.005
4c.3	CAT 735 off-	435	Off-	0.57	247.95	300 - 600	(300 ≤	3	0.15	2.6	2.85	568.3	0.150	0.150	0.005
4c.4	CAT 980	439	Tractors/Loa	0.55	241.45	300 - 600	(300 ≤	3	0.15	2.6	2.85	568.3	0.150	0.150	0.005
4c.6	CAT 563	197	Plate Compa	0.43	84.71	175 - 299	(175 ≤	3	0.15	2.6	2.85	568.3	0.150	0.150	0.005
4d.1	CAT D6 dozer	150	Rubber Tired	0.59	88.5	100 - 174	(100 ≤	3	0.15	3.7	2.85	568.3	0.220	0.220	0.005
4d.1	CAT 434	97	Tractors/Loa	0.55	53.35	75 - 99	(50 ≤ hp	3	0.175	3.7	3.325	568.3	0.300	0.300	0.005
4d.2	CAT 330	218	Excavators	0.57	124.26	175 - 299	(175 ≤	3	0.15	2.6	2.85	568.3	0.150	0.150	0.005
4d.2	CAT D6 dozer	150	Rubber Tired	0.59	88.5	100 - 174	(100 ≤	3	0.15	3.7	2.85	568.3	0.220	0.220	0.005
4d.3	CAT 345	380	Excavators	0.57	216.6	300 - 600	(300 ≤	3	0.15	2.6	2.85	568.3	0.150	0.150	0.005
4d.3	CAT 434	97	Tractors/Loa	0.55	53.35	75 - 99	(50 ≤ hp	3	0.175	3.7	3.325	568.3	0.300	0.300	0.005
4d.3	Rusmar foam	0		0	0	75 - 99	(25 ≤ hp	3	0.175	0.0	3.325	568.3	0.300	0.300	0.005
4d.3	ODEX	0		0	0	75 - 99	(25 ≤ hp	3	0.175	0.0	3.325	568.3	0.300	0.300	0.005
4d.3	CAT 735 off-	435	Off-	0.57	247.95	300 - 600	(300 ≤	3	0.15	2.6	2.85	568.3	0.150	0.150	0.005
4d.4	CAT 980	439	Tractors/Loa	0.55	241.45	300 - 600	(300 ≤	3	0.15	2.6	2.85	568.3	0.150	0.150	0.005
4d.6	CAT 563	197	Plate Compa	0.43	84.71	175 - 299	(175 ≤	3	0.15	2.6	2.85	568.3	0.150	0.150	0.005
5.1	CAT 563	197	Plate Compa	0.43	84.71	175 - 299	(175 ≤	3	0.15	2.6	2.85	568.3	0.150	0.150	0.005
5.1	CAT D6 dozer	150	Rubber Tired	0.59	88.5	100 - 174	(100 ≤	3	0.15	3.7	2.85	568.3	0.220	0.220	0.005
5.2	CAT 563	197	Plate Compa	0.43	84.71	175 - 299	(175 ≤	3	0.15	2.6	2.85	568.3	0.150	0.150	0.005
5.2	CAT D6 dozer	150	Rubber Tired	0.59	88.5	100 - 174	(100 ≤	3	0.15	3.7	2.85	568.3	0.220	0.220	0.005
6.1	CAT 563	197	Plate Compa	0.43	84.71	175 - 299	(175 ≤	3	0.15	2.6	2.85	568.3	0.150	0.150	0.005
6.1	CAT D6 dozer	150	Rubber Tired	0.59	88.5	100 - 174	(100 ≤	3	0.15	3.7	2.85	568.3	0.220	0.220	0.005
6.2	CAT 330	218	Excavators	0.57	124.26	175 - 299	(175 ≤	3	0.15	2.6	2.85	568.3	0.150	0.150	0.005
7.1	CAT 345 L	380	Excavators	0.57	216.6	300 - 600	(300 ≤	3	0.15	2.6	2.85	568.3	0.150	0.150	0.005
7.1	CAT 980	439	Tractors/Loa	0.55	241.45	300 - 600	(300 ≤	3	0.15	2.6	2.85	568.3	0.150	0.150	0.005
7.1	CAT 434	97	Tractors/Loa	0.55	53.35	75 - 99	(50 ≤ hp	3	0.175	3.7	3.325	568.3	0.300	0.300	0.005
7.1	Rusmar foam	0		0	0	75 - 99	(25 ≤ hp	3	0.175	0.0	3.325	568.3	0.300	0.300	0.005
7.1	ODEX	0		0	0	75 - 99	(25 ≤ hp	3	0.175	0.0	3.325	568.3	0.300	0.300	0.005
7.1	CAT 735 off-	435	Off-	0.57	247.95	300 - 600	(300 ≤	3	0.15	2.6	2.85	568.3	0.150	0.150	0.005
7.1	CAT D6 dozer	150	Rubber Tired	0.59	88.5	100 - 174	(100 ≤	3	0.15	3.7	2.85	568.3	0.220	0.220	0.005
7.2	CAT 980	439	Tractors/Loa	0.55	241.45	300 - 600	(300 ≤	3	0.15	2.6	2.85	568.3	0.150	0.150	0.005
7.3	CAT 330	218	Excavators	0.57	124.26	175 - 299	(175 ≤	3	0.15	2.6	2.85	568.3	0.150	0.150	0.005
7.3	CAT D6 dozer	150	Rubber Tired	0.59	88.5	100 - 174	(100 ≤	3	0.15	3.7	2.85	568.3	0.220	0.220	0.005
7.4	CAT 330	218	Excavators	0.57	124.26	175 - 299	(175 ≤	3	0.15	2.6	2.85	568.3	0.150	0.150	0.005
7.4	CAT D6 dozer	150	Rubber Tired	0.59	88.5	100 - 174	(100 ≤	3	0.15	3.7	2.85	568.3	0.220	0.220	0.005
7.4	CAT 563	197	Plate Compa	0.43	84.71	175 - 299	(175 ≤	3	0.15	2.6	2.85	568.3	0.150	0.150	0.005
8.1	CAT 434	97	Tractors/Loa	0.55	53.35	75 - 99	(50 ≤ hp	3	0.175	3.7	3.325	568.3	0.300	0.300	0.005

ASCON HRA - Emissions Inventory

On-site Haul Roads - Diesel Exhaust

Emissions Calculation by Equipment (Hourly, Yearly, Daily)

				Emission Factors (g/bhp-hr)							Hourly Emissions (lb)						
Phase	Equipment	Output (bhp)	Engine Tier	ROG	CO	Nox	CO2	PM10	PM2.5	SOx	ROG	CO	Nox	CO2	PM10	PM2.5	SOx
1.1	CAT 930	81.95	3	0.15	3.7	2.85	568.3	0.22	0.22	0.005	0.03	0.67	0.51	102.69	0.04	0.04	0.00
1.1	CAT 140	111.63	3	0.15	2.6	2.85	568.3	0.15	0.15	0.005	0.04	0.64	0.70	139.88	0.04	0.04	0.00
2.1	CAT D6 dozer	88.5	3	0.15	3.7	2.85	568.3	0.22	0.22	0.005	0.03	0.72	0.56	110.89	0.04	0.04	0.00
2.1	CAT 930	81.95	3	0.15	3.7	2.85	568.3	0.22	0.22	0.005	0.03	0.67	0.51	102.69	0.04	0.04	0.00
2.1	CAT 980	241.45	3	0.15	2.6	2.85	568.3	0.15	0.15	0.005	0.08	1.38	1.52	302.54	0.08	0.08	0.00
2.2	CAT 980	241.45	3	0.15	2.6	2.85	568.3	0.15	0.15	0.005	0.08	1.38	1.52	302.54	0.08	0.08	0.00
2.3	40 ton crane	20.64	3	0.175	0.0	3.325	568.3	0.3	0.3	1.005	0.01	0.00	0.15	25.86	0.01	0.01	0.05
2.3	CAT 434	53.35	3	0.175	3.7	3.325	568.3	0.3	0.3	0.005	0.02	0.44	0.39	66.85	0.04	0.04	0.00
2.4	CAT 345	216.6	3	0.15	2.6	2.85	568.3	0.15	0.15	0.005	0.07	1.24	1.36	271.41	0.07	0.07	0.00
2.4	CAT 434	53.35	3	0.175	3.7	3.325	568.3	0.3	0.3	0.005	0.02	0.44	0.39	66.85	0.04	0.04	0.00
2.4	CAT XQ400 Portable Generator,	416.62	3	0.15	2.6	2.85	568.3	0.15	0.15	0.005	0.14	2.39	2.62	522.04	0.14	0.14	0.00
2.4	CAT 311	67.26	3	0.15	3.7	2.85	568.3	0.22	0.22	0.005	0.02	0.55	0.42	84.28	0.03	0.03	0.00
2.4	DV15I 1000 gpm pump;	69.56	3	0.175	3.7	3.325	568.3	0.3	0.3	0.005	0.03	0.57	0.51	87.16	0.05	0.05	0.00
3.1	CAT 345 L	216.6	3	0.15	2.6	2.85	568.3	0.15	0.15	0.005	0.07	1.24	1.36	271.41	0.07	0.07	0.00
3.1	CAT 434	53.35	3	0.175	3.7	3.325	568.3	0.3	0.3	0.005	0.02	0.44	0.39	66.85	0.04	0.04	0.00
3.1	Rusmar foam	0	3	0.175	0.0	3.325	568.3	0.3	0.3	0.005	0.00	0.00	0.00	0.00	0.00	0.00	0.00
3.1	ODEX	0	3	0.175	0.0	3.325	568.3	0.3	0.3	0.005	0.00	0.00	0.00	0.00	0.00	0.00	0.00
3.1	CAT 735 off-road dump	247.95	3	0.15	2.6	2.85	568.3	0.150	0.150	0.005	0.08	1.42	1.56	310.69	0.08	0.08	0.00
3.1	CAT 735 off-road dump	247.95	3	0.15	2.6	2.85	568.3	0.150	0.150	0.005	0.08	1.42	1.56	310.69	0.08	0.08	0.00
3.1	CAT 735 off-road dump	247.95	3	0.15	2.6	2.85	568.3	0.150	0.150	0.005	0.08	1.42	1.56	310.69	0.08	0.08	0.00
3.1	CAT D6 Dozer	88.5	3	0.15	3.7	2.85	568.3	0.22	0.22	0.005	0.03	0.72	0.56	110.89	0.04	0.04	0.00
3.2	CAT 980	241.45	3	0.15	2.6	2.85	568.3	0.15	0.15	0.005	0.08	1.38	1.52	302.54	0.08	0.08	0.00
4a.1	CAT D6 dozer	88.5	3	0.15	3.7	2.85	568.3	0.22	0.22	0.005	0.03	0.72	0.56	110.89	0.04	0.04	0.00
4a.1	CAT 434	53.35	3	0.175	3.7	3.325	568.3	0.3	0.3	0.005	0.02	0.44	0.39	66.85	0.04	0.04	0.00
4a.2	CAT 330	124.26	3	0.15	2.6	2.85	568.3	0.15	0.15	0.005	0.04	0.71	0.78	155.70	0.04	0.04	0.00
4a.2	CAT D6 dozer	88.5	3	0.15	3.7	2.85	568.3	0.22	0.22	0.005	0.03	0.72	0.56	110.89	0.04	0.04	0.00
4a.3	CAT 345	216.6	3	0.15	2.6	2.85	568.3	0.15	0.15	0.005	0.07	1.24	1.36	271.41	0.07	0.07	0.00
4a.3	CAT 434	53.35	3	0.175	3.7	3.325	568.3	0.3	0.3	0.005	0.02	0.44	0.39	66.85	0.04	0.04	0.00

Annual Emissions (lb)										Daily Emissions (lb)								
Phase Duration (days)	Hours per Day	bhp-hr	ROG	CO	Nox	CO2	PM10	PM2.5	SOx	Max Hours per Day	bhp-hr	ROG	CO	Nox	CO2	PM10	PM2.5	SOx
739	9	737.55	89.0	2196.2	1691.7	337323.3	264.4	130.6	2.9	10	819.5	0.3	6.7	5.1	1026.9	0.4	0.4	0.0
739	8	893.04	107.8	1868.6	2048.3	408437.7	218.3	107.8	3.5	8	893.04	0.3	5.1	5.6	1119.0	0.3	0.3	0.0
22	9	796.5	5.8	143.0	110.1	21956.9	8.5	8.5	0.2	10	885	0.3	7.2	5.6	1108.9	0.4	0.4	0.0
22	9	737.55	5.4	132.4	102.0	20331.8	7.9	7.9	0.2	10	819.5	0.3	6.7	5.1	1026.9	0.4	0.4	0.0
22	9	2173.05	15.8	274.1	300.4	59903.8	15.8	15.8	0.5	10	2414.5	0.8	13.8	15.2	3025.4	0.8	0.8	0.0
5	9	2173.05	3.6	62.3	68.3	13614.5	3.6	3.6	0.1	10	2414.5	0.8	13.8	15.2	3025.4	0.8	0.8	0.0
15	8	165.12	1.0	0.0	18.2	3103.5	1.6	1.6	5.5	8	165.12	0.1	0.0	1.2	206.9	0.1	0.1	0.4
15	9	480.15	2.8	58.8	52.8	9024.6	4.8	4.8	0.1	10	533.5	0.2	4.4	3.9	668.5	0.4	0.4	0.0
101	9	1949.4	65.1	1128.7	1237.2	246708.7	65.1	65.1	2.1	10	2166	0.7	12.4	13.6	2714.1	0.7	0.7	0.0
101	9	480.15	18.7	395.6	355.5	60766.0	32.1	32.1	0.5	10	533.5	0.2	4.4	3.9	668.5	0.4	0.4	0.0
101	9	3749.58	125.3	2171.0	2379.8	474532.6	125.3	125.3	4.1	10	4166.2	1.4	23.9	26.2	5220.4	1.4	1.4	0.0
101	9	605.34	20.2	498.8	384.2	76609.5	29.7	29.7	0.7	10	672.6	0.2	5.5	4.2	842.8	0.3	0.3	0.0
101	9	626.04	24.4	515.8	463.6	79229.2	41.8	41.8	0.7	10	695.6	0.3	5.7	5.1	871.6	0.5	0.5	0.0
98	9	1949.4	63.2	1095.2	1200.5	239380.7	63.2	63.2	2.1	10	2166	0.7	12.4	13.6	2714.1	0.7	0.7	0.0
98	9	480.15	18.2	383.9	345.0	58961.0	31.1	31.1	0.5	10	533.5	0.2	4.4	3.9	668.5	0.4	0.4	0.0
98	9	0	0.0	0.0	0.0	0.0	0.0	0.0	0.0	10	0	0.0	0.0	0.0	0.0	0.0	0.0	0.0
98	9	0	0.0	0.0	0.0	0.0	0.0	0.0	0.0	10	0	0.0	0.0	0.0	0.0	0.0	0.0	0.0
98	9	2231.55	72.3	1253.7	1374.2	274027.9	72.3	72.3	2.3	10	2479.5	0.8	14.2	15.6	3106.9	0.8	0.8	0.0
98	9	2231.55	72.3	1253.7	1374.2	274027.9	72.3	72.3	2.3	10	2479.5	0.8	14.2	15.6	3106.9	0.8	0.8	0.0
98	9	2231.55	72.3	1253.7	1374.2	274027.9	72.3	72.3	2.3	10	2479.5	0.8	14.2	15.6	3106.9	0.8	0.8	0.0
98	9	796.5	25.8	636.8	490.5	97807.9	37.9	37.9	0.8	10	885	0.3	7.2	5.6	1108.9	0.4	0.4	0.0
114	9	2173.05	81.9	1420.1	1556.7	310410.7	81.9	81.9	2.7	10	2414.5	0.8	13.8	15.2	3025.4	0.8	0.8	0.0
7	9	796.5	1.8	45.5	35.0	6986.3	2.7	2.7	0.1	10	885	0.3	7.2	5.6	1108.9	0.4	0.4	0.0
7	9	480.15	1.3	27.4	24.6	4211.5	2.2	2.2	0.0	10	533.5	0.2	4.4	3.9	668.5	0.4	0.4	0.0
15	9	1118.34	5.5	96.2	105.4	21019.7	5.5	5.5	0.2	10	1242.6	0.4	7.1	7.8	1557.0	0.4	0.4	0.0
15	9	796.5	4.0	97.5	75.1	14970.6	5.8	5.8	0.1	10	885	0.3	7.2	5.6	1108.9	0.4	0.4	0.0
74	9	1949.4	47.7	827.0	906.5	180756.8	47.7	47.7	1.5	10	2166	0.7	12.4	13.6	2714.1	0.7	0.7	0.0
74	9	480.15	13.7	289.9	260.5	44521.6	23.5	23.5	0.4	10	533.5	0.2	4.4	3.9	668.5	0.4	0.4	0.0

				Emission Factors (g/bhp-hr)							Hourly Emissions (lb)						
Phase	Equipment	Output (bhp)	Engine Tier	ROG	CO	Nox	CO2	PM10	PM2.5	SOx	ROG	CO	Nox	CO2	PM10	PM2.5	SOx
4a.3	Rusmar foam	0	3	0.175	0.0	3.325	568.3	0.3	0.3	0.005	0.00	0.00	0.00	0.00	0.00	0.00	0.00
4a.3	ODEX	0	3	0.175	0.0	3.325	568.3	0.3	0.3	0.005	0.00	0.00	0.00	0.00	0.00	0.00	0.00
4a.3	CAT 735 off-road dump	247.95	3	0.15	2.6	2.85	568.3	0.150	0.150	0.005	0.08	1.42	1.56	310.69	0.08	0.08	0.00
4a.3	CAT 735 off-road dump	247.95	3	0.15	2.6	2.85	568.3	0.150	0.150	0.005	0.08	1.42	1.56	310.69	0.08	0.08	0.00
4a.3	CAT 735 off-road dump	247.95	3	0.15	2.6	2.85	568.3	0.150	0.150	0.005	0.08	1.42	1.56	310.69	0.08	0.08	0.00
4a.4	CAT 980	237.06	3	0.15	2.6	2.85	568.3	0.15	0.15	0.005	0.08	1.36	1.49	297.04	0.08	0.08	0.00
4a.6	CAT D6 dozer	88.5	3	0.15	3.7	2.85	568.3	0.22	0.22	0.005	0.03	0.72	0.56	110.89	0.04	0.04	0.00
4a.6	CAT 563	84.71	3	0.15	2.6	2.85	568.3	0.15	0.15	0.005	0.03	0.49	0.53	106.14	0.03	0.03	0.00
4b.1	CAT D6 dozer	88.5	3	0.15	3.7	2.85	568.3	0.22	0.22	0.005	0.03	0.72	0.56	110.89	0.04	0.04	0.00
4b.1	CAT 434	53.35	3	0.175	3.7	3.325	568.3	0.3	0.3	0.005	0.02	0.44	0.39	66.85	0.04	0.04	0.00
4b.2	CAT 330	124.26	3	0.15	2.6	2.85	568.3	0.15	0.15	0.005	0.04	0.71	0.78	155.70	0.04	0.04	0.00
4b.2	CAT D6 dozer	88.5	3	0.15	3.7	2.85	568.3	0.22	0.22	0.005	0.03	0.72	0.56	110.89	0.04	0.04	0.00
4b.3	CAT 345	216.6	3	0.15	2.6	2.85	568.3	0.15	0.15	0.005	0.07	1.24	1.36	271.41	0.07	0.07	0.00
4b.3	Backhoe	53.35	3	0.175	3.7	3.325	568.3	0.3	0.3	0.005	0.02	0.44	0.39	66.85	0.04	0.04	0.00
4b.3	Rusmar foam	0	3	0.175	0.0	3.325	568.3	0.3	0.3	0.005	0.00	0.00	0.00	0.00	0.00	0.00	0.00
4b.3	applicator	0	3	0.175	0.0	3.325	568.3	0.3	0.3	0.005	0.00	0.00	0.00	0.00	0.00	0.00	0.00
4b.3	road dump	247.95	3	0.15	2.6	2.85	568.3	0.150	0.150	0.005	0.08	1.42	1.56	310.69	0.08	0.08	0.00
4b.3	road dump	247.95	3	0.15	2.6	2.85	568.3	0.150	0.150	0.005	0.08	1.42	1.56	310.69	0.08	0.08	0.00
4b.3	road dump	247.95	3	0.15	2.6	2.85	568.3	0.150	0.150	0.005	0.08	1.42	1.56	310.69	0.08	0.08	0.00
4b.4	CAT 980	241.45	3	0.15	2.6	2.85	568.3	0.15	0.15	0.005	0.08	1.38	1.52	302.54	0.08	0.08	0.00
4b.6	CAT 563	84.71	3	0.15	2.6	2.85	568.3	0.15	0.15	0.005	0.03	0.49	0.53	106.14	0.03	0.03	0.00
4c.1	CAT D6 dozer	88.5	3	0.15	3.7	2.85	568.3	0.22	0.22	0.005	0.03	0.72	0.56	110.89	0.04	0.04	0.00
4c.1	CAT 434	53.35	3	0.175	3.7	3.325	568.3	0.3	0.3	0.005	0.02	0.44	0.39	66.85	0.04	0.04	0.00
4c.2	CAT 330	124.26	3	0.15	2.6	2.85	568.3	0.15	0.15	0.005	0.04	0.71	0.78	155.70	0.04	0.04	0.00
4c.2	CAT D6 dozer	88.5	3	0.15	3.7	2.85	568.3	0.22	0.22	0.005	0.03	0.72	0.56	110.89	0.04	0.04	0.00
4c.3	CAT 345	216.6	3	0.15	2.6	2.85	568.3	0.15	0.15	0.005	0.07	1.24	1.36	271.41	0.07	0.07	0.00
4c.3	CAT 434	53.35	3	0.175	3.7	3.325	568.3	0.3	0.3	0.005	0.02	0.44	0.39	66.85	0.04	0.04	0.00
4c.3	Rusmar foam	0	3	0.175	0	3.325	568.3	0.3	0.3	0.005	0.00	0.00	0.00	0.00	0.00	0.00	0.00
4c.3	ODEX	0	3	0.175	0	3.325	568.3	0.3	0.3	0.005	0.00	0.00	0.00	0.00	0.00	0.00	0.00
4c.3	CAT 735 off-road dump	247.95	3	0.15	2.6	2.85	568.3	0.150	0.150	0.005	0.08	1.42	1.56	310.69	0.08	0.08	0.00
4c.3	CAT 735 off-road dump	247.95	3	0.15	2.6	2.85	568.3	0.150	0.150	0.005	0.08	1.42	1.56	310.69	0.08	0.08	0.00
4c.3	CAT 735 off-road dump	247.95	3	0.15	2.6	2.85	568.3	0.150	0.150	0.005	0.08	1.42	1.56	310.69	0.08	0.08	0.00
4c.4	CAT 980	241.45	3	0.15	2.6	2.85	568.3	0.15	0.15	0.005	0.08	1.38	1.52	302.54	0.08	0.08	0.00
4c.6	CAT 563	84.71	3	0.15	2.6	2.85	568.3	0.15	0.15	0.005	0.03	0.49	0.53	106.14	0.03	0.03	0.00

Annual Emissions (lb)										Daily Emissions (lb)								
Phase Duration (days)	Hours per Day	bhp-hr	ROG	CO	Nox	CO2	PM10	PM2.5	SOx	Max Hours per Day	bhp-hr	ROG	CO	Nox	CO2	PM10	PM2.5	SOx
74	9	0	0.0	0.0	0.0	0.0	0.0	0.0	0.0	10	0	0.0	0.0	0.0	0.0	0.0	0.0	0.0
74	9	0	0.0	0.0	0.0	0.0	0.0	0.0	0.0	10	0	0.0	0.0	0.0	0.0	0.0	0.0	0.0
74	9	2231.55	54.6	946.7	1037.7	206919.0	54.6	54.6	1.8	10	2479.5	0.8	14.2	15.6	3106.9	0.8	0.8	0.0
74	9	2231.55	54.6	946.7	1037.7	206919.0	54.6	54.6	1.8	10	2479.5	0.8	14.2	15.6	3106.9	0.8	0.8	0.0
74	9	2231.55	54.6	946.7	1037.7	206919.0	54.6	54.6	1.8	10	2479.5	0.8	14.2	15.6	3106.9	0.8	0.8	0.0
75	9	2133.54	52.9	917.3	1005.5	200504.5	52.9	52.9	1.7	10	2370.6	0.8	13.6	14.9	2970.4	0.8	0.8	0.0
45	9	796.5	11.9	292.4	225.2	44911.8	17.4	17.4	0.4	10	885	0.3	7.2	5.6	1108.9	0.4	0.4	0.0
45	9	762.39	11.3	196.7	215.6	42988.4	11.3	11.3	0.4	10	847.1	0.3	4.9	5.3	1061.4	0.3	0.3	0.0
5	9	796.5	1.3	32.5	25.0	4990.2	1.9	1.9	0.0	10	885	0.3	7.2	5.6	1108.9	0.4	0.4	0.0
5	9	480.15	0.9	19.6	17.6	3008.2	1.6	1.6	0.0	10	533.5	0.2	4.4	3.9	668.5	0.4	0.4	0.0
10	9	1118.34	3.7	64.1	70.3	14013.2	3.7	3.7	0.1	10	1242.6	0.4	7.1	7.8	1557.0	0.4	0.4	0.0
10	9	796.5	2.6	65.0	50.1	9980.4	3.9	3.9	0.1	10	885	0.3	7.2	5.6	1108.9	0.4	0.4	0.0
130	9	1949.4	83.8	1452.8	1592.5	317545.8	83.8	83.8	2.7	10	2166	0.7	12.4	13.6	2714.1	0.7	0.7	0.0
130	9	480.15	24.1	509.2	457.6	78213.6	41.3	41.3	0.7	10	533.5	0.2	4.4	3.9	668.5	0.4	0.4	0.0
130	9	0	0.0	0.0	0.0	0.0	0.0	0.0	0.0	10	0	0.0	0.0	0.0	0.0	0.0	0.0	0.0
130	9	0	0.0	0.0	0.0	0.0	0.0	0.0	0.0	10	0	0.0	0.0	0.0	0.0	0.0	0.0	0.0
130	9	2231.55	95.9	1663.1	1823.0	363506.4	95.9	95.9	3.1	10	2479.5	0.8	14.2	15.6	3106.9	0.8	0.8	0.0
130	9	2231.55	95.9	1663.1	1823.0	363506.4	95.9	95.9	3.1	10	2479.5	0.8	14.2	15.6	3106.9	0.8	0.8	0.0
130	9	2231.55	95.9	1663.1	1823.0	363506.4	95.9	95.9	3.1	10	2479.5	0.8	14.2	15.6	3106.9	0.8	0.8	0.0
141	9	2173.05	101.3	1756.5	1925.4	383929.0	101.3	101.3	3.3	10	2414.5	0.8	13.8	15.2	3025.4	0.8	0.8	0.0
27	9	762.39	6.8	118.0	129.4	25793.1	6.8	6.8	0.2	10	847.1	0.3	4.9	5.3	1061.4	0.3	0.3	0.0
7	9	796.5	1.8	45.5	35.0	6986.3	2.7	2.7	0.1	10	885	0.3	7.2	5.6	1108.9	0.4	0.4	0.0
7	9	480.15	1.3	27.4	24.6	4211.5	2.2	2.2	0.0	10	533.5	0.2	4.4	3.9	668.5	0.4	0.4	0.0
15	9	1118.34	5.5	96.2	105.4	21019.7	5.5	5.5	0.2	10	1242.6	0.4	7.1	7.8	1557.0	0.4	0.4	0.0
15	9	796.5	4.0	97.5	75.1	14970.6	5.8	5.8	0.1	10	885	0.3	7.2	5.6	1108.9	0.4	0.4	0.0
124	9	1949.4	79.9	1385.7	1519.0	302889.8	79.9	79.9	2.6	10	2166	0.7	12.4	13.6	2714.1	0.7	0.7	0.0
124	9	480.15	23.0	485.7	436.5	74603.8	39.4	39.4	0.6	10	533.5	0.2	4.4	3.9	668.5	0.4	0.4	0.0
124	9	0	0.0	0.0	0.0	0.0	0.0	0.0	0.0	10	0	0.0	0.0	0.0	0.0	0.0	0.0	0.0
124	9	0	0.0	0.0	0.0	0.0	0.0	0.0	0.0	10	0	0.0	0.0	0.0	0.0	0.0	0.0	0.0
124	9	2231.55	91.5	1586.3	1738.8	346729.2	91.5	91.5	3.0	10	2479.5	0.8	14.2	15.6	3106.9	0.8	0.8	0.0
124	9	2231.55	91.5	1586.3	1738.8	346729.2	91.5	91.5	3.0	10	2479.5	0.8	14.2	15.6	3106.9	0.8	0.8	0.0
124	9	2231.55	91.5	1586.3	1738.8	346729.2	91.5	91.5	3.0	10	2479.5	0.8	14.2	15.6	3106.9	0.8	0.8	0.0
125	9	2173.05	89.8	1557.2	1706.9	340362.6	89.8	89.8	2.9	10	2414.5	0.8	13.8	15.2	3025.4	0.8	0.8	0.0
48	9	762.39	12.1	209.8	230.0	45854.3	12.1	12.1	0.4	10	847.1	0.3	4.9	5.3	1061.4	0.3	0.3	0.0

				Emission Factors (g/bhp-hr)							Hourly Emissions (lb)						
Phase	Equipment	Output (bhp)	Engine Tier	ROG	CO	Nox	CO2	PM10	PM2.5	SOx	ROG	CO	Nox	CO2	PM10	PM2.5	SOx
4d.1	CAT D6 dozer	88.5	3	0.15	3.7	2.85	568.3	0.22	0.22	0.005	0.03	0.72	0.56	110.89	0.04	0.04	0.00
4d.1	CAT 434	53.35	3	0.175	3.7	3.325	568.3	0.3	0.3	0.005	0.02	0.44	0.39	66.85	0.04	0.04	0.00
4d.2	CAT 330	124.26	3	0.15	2.6	2.85	568.3	0.15	0.15	0.005	0.04	0.71	0.78	155.70	0.04	0.04	0.00
4d.2	CAT D6 dozer	88.5	3	0.15	3.7	2.85	568.3	0.22	0.22	0.005	0.03	0.72	0.56	110.89	0.04	0.04	0.00
4d.3	CAT 345	216.6	3	0.15	2.6	2.85	568.3	0.15	0.15	0.005	0.07	1.24	1.36	271.41	0.07	0.07	0.00
4d.3	CAT 434	53.35	3	0.175	3.7	3.325	568.3	0.3	0.3	0.005	0.02	0.44	0.39	66.85	0.04	0.04	0.00
4d.3	Rusmar foam	0	3	0.175	0	3.325	568.3	0.3	0.3	0.005	0.00	0.00	0.00	0.00	0.00	0.00	0.00
4d.3	ODEX	0	3	0.175	0	3.325	568.3	0.3	0.3	0.005	0.00	0.00	0.00	0.00	0.00	0.00	0.00
4d.3	CAT 735 off-road dump	247.95	3	0.15	2.6	2.85	568.3	0.150	0.150	0.005	0.08	1.42	1.56	310.69	0.08	0.08	0.00
4d.3	CAT 735 off-road dump	247.95	3	0.15	2.6	2.85	568.3	0.150	0.150	0.005	0.08	1.42	1.56	310.69	0.08	0.08	0.00
4d.3	CAT 735 off-road dump	247.95	3	0.15	2.6	2.85	568.3	0.150	0.150	0.005	0.08	1.42	1.56	310.69	0.08	0.08	0.00
4d.4	CAT 980	241.45	3	0.15	2.6	2.85	568.3	0.15	0.15	0.005	0.08	1.38	1.52	302.54	0.08	0.08	0.00
4d.6	CAT 563	84.71	3	0.15	2.6	2.85	568.3	0.15	0.15	0.005	0.03	0.49	0.53	106.14	0.03	0.03	0.00
5.1	CAT 563	84.71	3	0.15	2.6	2.85	568.3	0.15	0.15	0.005	0.03	0.49	0.53	106.14	0.03	0.03	0.00
5.1	CAT D6 dozer	88.5	3	0.15	3.7	2.85	568.3	0.22	0.22	0.005	0.03	0.72	0.56	110.89	0.04	0.04	0.00
5.2	CAT 563	84.71	3	0.15	2.6	2.85	568.3	0.15	0.15	0.005	0.03	0.49	0.53	106.14	0.03	0.03	0.00
5.2	CAT D6 dozer	88.5	3	0.15	3.7	2.85	568.3	0.22	0.22	0.005	0.03	0.72	0.56	110.89	0.04	0.04	0.00
6.1	CAT 563	84.71	3	0.15	2.6	2.85	568.3	0.15	0.15	0.005	0.03	0.49	0.53	106.14	0.03	0.03	0.00
6.1	CAT D6 dozer	88.5	3	0.15	3.7	2.85	568.3	0.22	0.22	0.005	0.03	0.72	0.56	110.89	0.04	0.04	0.00
6.2	CAT 330	124.26	3	0.15	2.6	2.85	568.3	0.15	0.15	0.005	0.04	0.71	0.78	155.70	0.04	0.04	0.00
7.1	CAT 345 L	216.6	3	0.15	2.6	2.85	568.3	0.15	0.15	0.005	0.07	1.24	1.36	271.41	0.07	0.07	0.00
7.1	CAT 980	241.45	3	0.15	2.6	2.85	568.3	0.15	0.15	0.005	0.08	1.38	1.52	302.54	0.08	0.08	0.00
7.1	CAT 434	53.35	3	0.175	3.7	3.325	568.3	0.3	0.3	0.005	0.02	0.44	0.39	66.85	0.04	0.04	0.00
7.1	Rusmar foam	0	3	0.175	0	3.325	568.3	0.3	0.3	0.005	0.00	0.00	0.00	0.00	0.00	0.00	0.00
7.1	ODEX	0	3	0.175	0	3.325	568.3	0.3	0.3	0.005	0.00	0.00	0.00	0.00	0.00	0.00	0.00
7.1	CAT 735 off-road dump	247.95	3	0.15	2.6	2.85	568.3	0.150	0.150	0.005	0.08	1.42	1.56	310.69	0.08	0.08	0.00
7.1	CAT 735 off-road dump	247.95	3	0.15	2.6	2.85	568.3	0.150	0.150	0.005	0.08	1.42	1.56	310.69	0.08	0.08	0.00
7.1	CAT 735 off-road dump	247.95	3	0.15	2.6	2.85	568.3	0.150	0.150	0.005	0.08	1.42	1.56	310.69	0.08	0.08	0.00
7.1	CAT D6 dozer	88.5	3	0.15	3.7	2.85	568.3	0.22	0.22	0.005	0.03	0.72	0.56	110.89	0.04	0.04	0.00
7.2	CAT 980	241.45	3	0.15	2.6	2.85	568.3	0.15	0.15	0.005	0.08	1.38	1.52	302.54	0.08	0.08	0.00
7.3	CAT 330	124.26	3	0.15	2.6	2.85	568.3	0.15	0.15	0.005	0.04	0.71	0.78	155.70	0.04	0.04	0.00
7.3	CAT D6 dozer	88.5	3	0.15	3.7	2.85	568.3	0.22	0.22	0.005	0.03	0.72	0.56	110.89	0.04	0.04	0.00
7.4	CAT 330	124.26	3	0.15	2.6	2.85	568.3	0.15	0.15	0.005	0.04	0.71	0.78	155.70	0.04	0.04	0.00
7.4	CAT D6 dozer	88.5	3	0.15	3.7	2.85	568.3	0.22	0.22	0.005	0.03	0.72	0.56	110.89	0.04	0.04	0.00
7.4	CAT 563	84.71	3	0.15	2.6	2.85	568.3	0.15	0.15	0.005	0.03	0.49	0.53	106.14	0.03	0.03	0.00
8.1	CAT 434	53.35	3	0.175	3.7	3.325	568.3	0.3	0.3	0.005	0.02	0.44	0.39	66.85	0.04	0.04	0.00

Annual Emissions (lb)										Daily Emissions (lb)								
Phase Duration (days)	Hours per Day	bhp-hr	ROG	CO	Nox	CO2	PM10	PM2.5	SOx	Max Hours per Day	bhp-hr	ROG	CO	Nox	CO2	PM10	PM2.5	SOx
10	9	796.5	2.6	65.0	50.1	9980.4	3.9	3.9	0.1	10	885	0.3	7.2	5.6	1108.9	0.4	0.4	0.0
10	9	480.15	1.9	39.2	35.2	6016.4	3.2	3.2	0.1	10	533.5	0.2	4.4	3.9	668.5	0.4	0.4	0.0
15	9	1118.34	5.5	96.2	105.4	21019.7	5.5	5.5	0.2	10	1242.6	0.4	7.1	7.8	1557.0	0.4	0.4	0.0
15	9	796.5	4.0	97.5	75.1	14970.6	5.8	5.8	0.1	10	885	0.3	7.2	5.6	1108.9	0.4	0.4	0.0
258	9	1949.4	166.3	2883.2	3160.5	630206.3	166.3	166.3	5.4	10	2166	0.7	12.4	13.6	2714.1	0.7	0.7	0.0
258	9	480.15	47.8	1010.6	908.2	155223.9	81.9	81.9	1.3	10	533.5	0.2	4.4	3.9	668.5	0.4	0.4	0.0
258	9	0	0.0	0.0	0.0	0.0	0.0	0.0	0.0	10	0	0.0	0.0	0.0	0.0	0.0	0.0	0.0
258	9	0	0.0	0.0	0.0	0.0	0.0	0.0	0.0	10	0	0.0	0.0	0.0	0.0	0.0	0.0	0.0
258	9	2231.55	190.4	3300.5	3617.9	721420.3	190.4	190.4	6.2	10	2479.5	0.8	14.2	15.6	3106.9	0.8	0.8	0.0
258	9	2231.55	190.4	3300.5	3617.9	721420.3	190.4	190.4	6.2	10	2479.5	0.8	14.2	15.6	3106.9	0.8	0.8	0.0
258	9	2231.55	190.4	3300.5	3617.9	721420.3	190.4	190.4	6.2	10	2479.5	0.8	14.2	15.6	3106.9	0.8	0.8	0.0
262	9	2173.05	188.3	3263.8	3577.7	713399.9	188.3	188.3	6.1	10	2414.5	0.8	13.8	15.2	3025.4	0.8	0.8	0.0
72	9	762.39	18.2	314.7	344.9	68781.5	18.2	18.2	0.6	10	847.1	0.3	4.9	5.3	1061.4	0.3	0.3	0.0
233	9	762.39	58.8	1018.3	1116.3	222584.6	58.8	58.8	1.9	10	847.1	0.3	4.9	5.3	1061.4	0.3	0.3	0.0
233	9	796.5	61.4	1514.0	1166.2	232543.3	90.0	90.0	2.0	10	885	0.3	7.2	5.6	1108.9	0.4	0.4	0.0
10	9	762.39	2.5	43.7	47.9	9553.0	2.5	2.5	0.1	10	847.1	0.3	4.9	5.3	1061.4	0.3	0.3	0.0
10	9	796.5	2.6	65.0	50.1	9980.4	3.9	3.9	0.1	10	885	0.3	7.2	5.6	1108.9	0.4	0.4	0.0
22	9	762.39	5.5	96.2	105.4	21016.6	5.5	5.5	0.2	10	847.1	0.3	4.9	5.3	1061.4	0.3	0.3	0.0
22	9	796.5	5.8	143.0	110.1	21956.9	8.5	8.5	0.2	10	885	0.3	7.2	5.6	1108.9	0.4	0.4	0.0
20	9	1118.34	7.4	128.2	140.6	28026.3	7.4	7.4	0.2	10	1242.6	0.4	7.1	7.8	1557.0	0.4	0.4	0.0
8	9	1949.4	5.2	89.4	98.0	19541.3	5.2	5.2	0.2	10	2166	0.7	12.4	13.6	2714.1	0.7	0.7	0.0
8	9	2173.05	5.7	99.7	109.2	21783.2	5.7	5.7	0.2	10	2414.5	0.8	13.8	15.2	3025.4	0.8	0.8	0.0
8	9	480.15	1.5	31.3	28.2	4813.1	2.5	2.5	0.0	10	533.5	0.2	4.4	3.9	668.5	0.4	0.4	0.0
8	8	0	0.0	0.0	0.0	0.0	0.0	0.0	0.0	10	0	0.0	0.0	0.0	0.0	0.0	0.0	0.0
8	9	0	0.0	0.0	0.0	0.0	0.0	0.0	0.0	10	0	0.0	0.0	0.0	0.0	0.0	0.0	0.0
8	9	2231.55	5.9	102.3	112.2	22369.6	5.9	5.9	0.2	10	2479.5	0.8	14.2	15.6	3106.9	0.8	0.8	0.0
8	9	2231.55	5.9	102.3	112.2	22369.6	5.9	5.9	0.2	10	2479.5	0.8	14.2	15.6	3106.9	0.8	0.8	0.0
8	9	2231.55	5.9	102.3	112.2	22369.6	5.9	5.9	0.2	10	2479.5	0.8	14.2	15.6	3106.9	0.8	0.8	0.0
8	9	796.5	2.1	52.0	40.0	7984.3	3.1	3.1	0.1	10	885	0.3	7.2	5.6	1108.9	0.4	0.4	0.0
9	9	2173.05	6.5	112.1	122.9	24506.1	6.5	6.5	0.2	10	2414.5	0.8	13.8	15.2	3025.4	0.8	0.8	0.0
7	9	1118.34	2.6	44.9	49.2	9809.2	2.6	2.6	0.1	10	1242.6	0.4	7.1	7.8	1557.0	0.4	0.4	0.0
7	9	796.5	1.8	45.5	35.0	6986.3	2.7	2.7	0.1	10	885	0.3	7.2	5.6	1108.9	0.4	0.4	0.0
1	9	1118.34	0.4	6.4	7.0	1401.3	0.4	0.4	0.0	10	1242.6	0.4	7.1	7.8	1557.0	0.4	0.4	0.0
1	9	796.5	0.3	6.5	5.0	998.0	0.4	0.4	0.0	10	885	0.3	7.2	5.6	1108.9	0.4	0.4	0.0
1	9	762.39	0.3	4.4	4.8	955.3	0.3	0.3	0.0	10	847.1	0.3	4.9	5.3	1061.4	0.3	0.3	0.0
5	9	480.15	0.9	19.6	17.6	3008.2	1.6	1.6	0.0	10	533.5	0.2	4.4	3.9	668.5	0.4	0.4	0.0

Emissions by Phase

Hourly (lb/hr)

Phase	ROG	CO	NOx	CO2	PM10	PM2.5	SOx
1.1	0.064	1.308	1.216	242.562	0.077	0.077	0.002
2.1	0.136	2.775	2.588	516.124	0.163	0.163	0.004
2.2	0.080	1.384	1.517	302.545	0.080	0.080	0.003
2.3	0.029	0.435	0.542	92.712	0.049	0.049	0.046
2.4	0.279	5.181	5.303	1031.734	0.323	0.323	0.009
2.5	0.000	0.000	0.000	0.000	0.000	0.000	0.000
3.1	0.368	6.663	6.983	1381.217	0.396	0.396	0.012
3.2	0.080	1.384	1.517	302.545	0.080	0.080	0.003
4a.1	0.050	1.157	0.947	177.743	0.078	0.078	0.002
4a.2	0.070	1.434	1.337	266.595	0.084	0.084	0.002
4a.3	0.338	5.941	6.426	1270.324	0.353	0.353	0.011
4a.4	0.078	1.359	1.490	297.044	0.078	0.078	0.003
4a.5	0.000	0.000	0.000	0.000	0.000	0.000	0.000
4a.6	0.057	1.208	1.088	217.038	0.071	0.071	0.002
4b.1	0.050	1.157	0.947	177.743	0.078	0.078	0.002
4b.2	0.070	1.434	1.337	266.595	0.084	0.084	0.002
4b.3	0.338	5.941	6.426	1270.324	0.353	0.353	0.011
4b.4	0.080	1.384	1.517	302.545	0.080	0.080	0.003
4b.5	0.000	0.000	0.000	0.000	0.000	0.000	0.000
4b.6	0.028	0.486	0.532	106.144	0.028	0.028	0.001
4c.1	0.050	1.157	0.947	177.743	0.078	0.078	0.002
4c.2	0.070	1.434	1.337	266.595	0.084	0.084	0.002
4c.3	0.338	5.941	6.426	1270.324	0.353	0.353	0.011
4c.4	0.080	1.384	1.517	302.545	0.080	0.080	0.003
4c.5	0.000	0.000	0.000	0.000	0.000	0.000	0.000
4c.6	0.028	0.486	0.532	106.144	0.028	0.028	0.001
4d.1	0.050	1.157	0.947	177.743	0.078	0.078	0.002
4d.2	0.070	1.434	1.337	266.595	0.084	0.084	0.002
4d.3	0.338	5.941	6.426	1270.324	0.353	0.353	0.011
4d.4	0.080	1.384	1.517	302.545	0.080	0.080	0.003
4d.5	0.000	0.000	0.000	0.000	0.000	0.000	0.000
4d.6	0.028	0.486	0.532	106.144	0.028	0.028	0.001
5.1	0.057	1.208	1.088	217.038	0.071	0.071	0.002
5.2	0.057	1.208	1.088	217.038	0.071	0.071	0.002
6.1	0.057	1.208	1.088	217.038	0.071	0.071	0.002
6.2	0.041	0.712	0.781	155.702	0.041	0.041	0.001
7.1	0.447	8.047	8.500	1683.761	0.476	0.476	0.014
7.2	0.080	1.384	1.517	302.545	0.080	0.080	0.003
7.3	0.070	1.434	1.337	266.595	0.084	0.084	0.002
7.4	0.098	1.920	1.869	372.739	0.112	0.112	0.003
8.1	0.021	0.435	0.391	66.849	0.035	0.035	0.001

Emissions by Phase

Annual (lb)

Phase	ROG	CO	NOx	CO2	PM10	PM2.5	SOx
1.1	196.84	4064.82	3739.96	745761.05	482.66	238.39	6.39
2.1	26.97	549.39	512.49	102192.50	32.18	32.18	0.88
2.2	3.59	62.29	68.28	13614.50	3.59	3.59	0.12
2.3	3.73	58.76	70.96	12128.16	6.40	6.40	5.56
2.4	253.70	4709.95	4820.27	937846.00	293.93	293.93	8.04
2.5	0.00	0.00	0.00	0.00	0.00	0.00	0.00
3.1	324.14	5876.92	6158.67	1218233.26	349.16	349.16	10.44
3.2	81.93	1420.14	1556.70	310410.66	81.93	81.93	2.66
4a.1	3.14	72.90	59.68	11197.78	4.93	4.93	0.10
4a.2	9.50	193.63	180.49	35990.33	11.34	11.34	0.31
4a.3	225.27	3956.83	4280.04	846035.48	235.06	235.06	7.25
4a.4	52.92	917.32	1005.52	200504.49	52.92	52.92	1.72
4a.5	0.00	0.00	0.00	0.00	0.00	0.00	0.00
4a.6	23.20	489.08	440.82	87900.24	28.73	28.73	0.75
4b.1	2.24	52.07	42.63	7998.41	3.52	3.52	0.07
4b.2	6.33	129.09	120.33	23993.55	7.56	7.56	0.21
4b.3	395.74	6951.19	7519.00	1486278.55	412.94	412.94	12.74
4b.4	101.34	1756.49	1925.39	383928.98	101.34	101.34	3.29
4b.5	0.00	0.00	0.00	0.00	0.00	0.00	0.00
4b.6	6.81	118.00	129.35	25793.07	6.81	6.81	0.22
4c.1	3.14	72.90	59.68	11197.78	4.93	4.93	0.10
4c.2	9.50	193.63	180.49	35990.33	11.34	11.34	0.31
4c.3	377.47	6630.36	7171.97	1417681.07	393.88	393.88	12.15
4c.4	89.84	1557.18	1706.90	340362.57	89.84	89.84	2.92
4c.5	0.00	0.00	0.00	0.00	0.00	0.00	0.00
4c.6	12.10	209.79	229.96	45854.34	12.10	12.10	0.39
4d.1	4.49	104.15	85.25	15996.83	7.04	7.04	0.14
4d.2	9.50	193.63	180.49	35990.33	11.34	11.34	0.31
4d.3	785.38	13795.43	14922.31	2949691.27	819.53	819.53	25.28
4d.4	188.30	3263.84	3577.67	713399.94	188.30	188.30	6.11
4d.5	0.00	0.00	0.00	0.00	0.00	0.00	0.00
4d.6	18.15	314.68	344.94	68781.52	18.15	18.15	0.59
5.1	120.13	2532.34	2282.45	455127.89	148.77	148.77	3.90
5.2	5.16	108.68	97.96	19533.39	6.39	6.39	0.17
6.1	11.34	239.11	215.51	42973.45	14.05	14.05	0.37
6.2	7.40	128.22	140.55	28026.31	7.40	7.40	0.24
7.1	32.21	579.41	611.99	121230.82	34.25	34.25	1.04
7.2	6.47	112.12	122.90	24506.10	6.47	6.47	0.21
7.3	4.43	90.36	84.23	16795.49	5.29	5.29	0.14
7.4	0.89	17.28	16.82	3354.65	1.01	1.01	0.03
8.1	0.93	19.59	17.60	3008.22	1.59	1.59	0.03

Emissions by Phase

Daily

Phase	ROG	CO	NOx	CO2	PM10	PM2.5	SOx
1.1	0.566	11.805	10.761	2145.867	0.693	0.693	0.018
2.1	1.362	27.747	25.883	5161.238	1.625	1.625	0.044
2.2	0.799	13.842	15.172	3025.445	0.799	0.799	0.026
2.3	0.270	4.352	5.122	875.393	0.462	0.462	0.372
2.4	2.791	51.815	53.028	10317.338	3.234	3.234	0.088
2.5	0.000	0.000	0.000	0.000	0.000	0.000	0.000
3.1	3.675	66.632	69.826	13812.168	3.959	3.959	0.118
3.2	0.799	13.842	15.172	3025.445	0.799	0.799	0.026
4a.1	0.499	11.572	9.472	1777.425	0.782	0.782	0.015
4a.2	0.704	14.343	13.370	2665.950	0.840	0.840	0.023
4a.3	3.382	59.412	64.265	12703.235	3.529	3.529	0.109
4a.4	0.784	13.590	14.897	2970.437	0.784	0.784	0.025
4a.5	0.000	0.000	0.000	0.000	0.000	0.000	0.000
4a.6	0.573	12.076	10.884	2170.376	0.709	0.709	0.019
4b.1	0.499	11.572	9.472	1777.425	0.782	0.782	0.015
4b.2	0.704	14.343	13.370	2665.950	0.840	0.840	0.023
4b.3	3.382	59.412	64.265	12703.235	3.529	3.529	0.109
4b.4	0.799	13.842	15.172	3025.445	0.799	0.799	0.026
4b.5	0.000	0.000	0.000	0.000	0.000	0.000	0.000
4b.6	0.280	4.856	5.323	1061.443	0.280	0.280	0.009
4c.1	0.499	11.572	9.472	1777.425	0.782	0.782	0.015
4c.2	0.704	14.343	13.370	2665.950	0.840	0.840	0.023
4c.3	3.382	59.412	64.265	12703.235	3.529	3.529	0.109
4c.4	0.799	13.842	15.172	3025.445	0.799	0.799	0.026
4c.5	0.000	0.000	0.000	0.000	0.000	0.000	0.000
4c.6	0.280	4.856	5.323	1061.443	0.280	0.280	0.009
4d.1	0.499	11.572	9.472	1777.425	0.782	0.782	0.015
4d.2	0.704	14.343	13.370	2665.950	0.840	0.840	0.023
4d.3	3.382	59.412	64.265	12703.235	3.529	3.529	0.109
4d.4	0.799	13.842	15.172	3025.445	0.799	0.799	0.026
4d.5	0.000	0.000	0.000	0.000	0.000	0.000	0.000
4d.6	0.280	4.856	5.323	1061.443	0.280	0.280	0.009
5.1	0.573	12.076	10.884	2170.376	0.709	0.709	0.019
5.2	0.573	12.076	10.884	2170.376	0.709	0.709	0.019
6.1	0.573	12.076	10.884	2170.376	0.709	0.709	0.019
6.2	0.411	7.123	7.808	1557.017	0.411	0.411	0.013
7.1	4.474	80.473	84.999	16837.614	4.757	4.757	0.144
7.2	0.799	13.842	15.172	3025.445	0.799	0.799	0.026
7.3	0.704	14.343	13.370	2665.950	0.840	0.840	0.023
7.4	0.984	19.199	18.693	3727.393	1.120	1.120	0.032
8.1	0.206	4.352	3.911	668.492	0.353	0.353	0.006

ASCON HRA - Emissions Inventory

Concrete Breaking Emissions

Emission Factor Equation

Emissions (lbs PM10) = 0.00042 x Concrete Volume (ft^3)
Emissions (lbs.PM2.5) = 0.58 x PM10 emissions

Where:
Concrete Volume = Volume of concrete broken

Source: SCAQMD CEQA Handbook, Table A9-9-H. Estimating Emissions from Building Wrecking. 1993.
Source: California Emission Inventory and Reporting System (CEIDARS) Particulate Matter Speciation Profiles. California Air Resources Board. Accessed March 2013. http://www.arb.ca.gov/ei/speciate/pmsizevv10001xx20120920.zip.

Assumptions

Assumptions

Total Amount of Concrete On-site	30000	CY	Provided by Project Navigator.
Hours per Day	9	hours	Hours of Operation 7AM-4PM
Mitigation (% Reduction)	61	(%)	Apply water 3x daily: http://www.aqmd.gov/ceqa/handbook/mitigation/fugitive/MM_fugitive.html

Phases with Grubbing Activities

Phase No.	Phase	Subphase No.	Subphase	Phase / Subphase No.	Duration of Task (days)	Total Concrete Volume (ft^3)	Average Daily Concrete Breaking Volume (ft^3)	Maximum HourlyConcrete Breaking Volume (ft^3)	Hours of Operation per Day
4a	North Parcel	2	Consolidate concrete rubble (performed concurrently with Task 3)	4a.2	15	202,500	13,500	1,500	9
4b	East Parcel	2	Consolidate concrete rubble (performed concurrently with Task 3)	4b.2	10	202,500	20,250	2,250	9
4c	Central Parcel	2	Consolidate concrete rubble (performed concurrently with Task 3)	4c.2	15	202,500	13,500	1,500	9
4d	South and West Parcel	2	Consolidate concrete rubble (performed concurrently with Task 3)	4d.2	15	202,500	13,500	1,500	9

Emissions Calculations

Hourly

Subphase	Phase / Subphase No.	Days	Max Hourly Concrete Breaking Volume (ft^3)	Mitigation (%)	Concrete Breaking Emissions (lbs PM10/hr)	Concrete Breaking Emissions (lbs PM2.5/hr)
North Parcel	4a.2	15	1,500	61	0.246	0.14
East Parcel	4b.2	10	2,250	61	0.369	0.21
Central Parcel	4c.2	15	1,500	61	0.246	0.14
South and West Parcel	4d.2	15	1,500	61	0.246	0.14

Annual

Subphase	Phase / Subphase No.	Days	Annual Concrete Breaking Volume (ft^3)	Mitigation (%)	Concrete Breaking Emissions (lbs PM10/year)	Concrete Breaking Emissions (lbs PM2.5/year)
North Parcel	4a.2	15	202,500	61	33.170	19.24
East Parcel	4b.2	10	202,500	61	33.170	19.24
Central Parcel	4c.2	15	202,500	61	33.170	19.24
South and West Parcel	4d.2	15	202,500	61	33.170	19.24
						0

Daily

Subphase	Phase / Subphase No.	Days	Daily Concrete Breaking Volume (ft^3)	Mitigation (%)	Concrete Breaking Emissions (lbs PM10/day)	Concrete Breaking Emissions (lbs PM2.5/day)
North Parcel	4a.2	15	13,500	61	2.211	1.28
East Parcel	4b.2	10	20,250	61	3.317	1.92
Central Parcel	4c.2	15	13,500	61	2.211	1.28
South and West Parcel	4d.2	15	13,500	61	2.211	1.28

ASCON HRA - Emissions Inventory

Equipment Hours and Truck Specifications

Equipment Hours

	Typical Usage			Highest Usage		
Equipment	**Hrs/Day**	**Days/Wk**	**Wks/Yr**	**Hrs/Day**	**Days/Wk**	**Wks/Yr**
CAT 434 Backhoe	8	5	51	10	7	52
CAT D6 dozer	9	5	51	10	7	52
Water Truck 4000 Gal	9	5	51	10	7	52
CAT 980 Loader	9	5	51	10	7	52
40 ton crane model JLG400S	8	3	1	8	5	4
CAT 345 Excavator	9	5	51	10	7	52
CAT XQ400 Portable Generator, Engine Model C15	9	5	20	10	7	26
CAT 311 Excavator	9	5	1	10	7	2
DV15I 1000 gpm pump; slurry operation	9	5	20	10	7	26
CAT 345 L Excavator	9	5	14	10	7	16
Rusmar foam applicator	9	5	51	10	7	52
ODEX applicator	9	5	51	10	7	52
3 ton stake-bed truck for ODEX and foam	9	5	51	10	7	52
CAT 735 off-road dump truck	9	5	51	10	7	52
CAT 330 excavator	9	5	51	10	7	52
CAT 563 compactor	9	5	51	10	7	52
CAT 930 Loader	8	5	51	10	7	52
CAT 434 Backhoe w/forks	8	5	51	10	7	52
CAT 563 compactor	8	5	51	10	7	52
CAT 140 Grader	8	5	51	10	7	52

Truck Specifications

Truck Type	Average Weight (tons)	Average Speed (MPH)	Fleet
10CY Dump	25	5	1971-2016
Bin Trucks	25	5	1971-2016
End Dumps	30	5	1971-2016
Bottom dumps	40	5	2007-2016
Flat Bed	25	5	1971-2016
Water Truck 4000 Gal	25	5	1971-2016
3 ton stake-bed truck	25	5	1971-2016
Fuel Delivery Truck	25	5	1971-2016
Materials Delivery Truck	25	5	1971-2016
3 ton stake-bed truck for ODEX and foam	25	5	1971-2016
CAT 735 off-road dump truck	50	15	1971-2016
Water truck	25	5	1971-2016
Water truck	25	5	1971-2016
10 CY on-road dump truck	25	5	1971-2016

ASCON RAP - Alt 2

Export Truck Trip Emissions - Outside of South Coast Air Basin

Trip Assumptions

Parameter	Value	Notes
Maximum Annual Trips	30,690	Maximum annual trips occurs during Phases 4A, B, and C
Maximum Daily Trips	100	Maximum of 100 trips per day for export trucks

				Emission Factors (lbs/mi)[b]							
Scenario -->	**Export Trip Length (mi)[a]**	**Annual VMT**	**Max Daily VMT**	**ROG**	**CO**	**NOx**	**PM10**	**PM2.5**	**SOx**	**PM10 (Road Dust)**	**PM2.5 (Road Dust)**
Kettleman											
South Coast Air Basin	220	6,751,800	22,000	4.75E-04	2.50E-03	5.67E-03	3.37E-04	1.90E-04	3.69E-05	1.49E-04	3.65E-05
San Joaquin Valley Air Basin	208	6,383,520	20,800	4.75E-04	2.50E-03	5.67E-03	3.37E-04	1.90E-04	3.69E-05	1.49E-04	3.65E-05
Copper Mountain											
South Coast Air Basin	300	9,207,000	30,000	4.75E-04	2.50E-03	5.67E-03	3.37E-04	1.90E-04	3.69E-05	1.49E-04	3.65E-05
Salton Sea Air Basin	232	7,120,080	23,200	4.75E-04	2.50E-03	5.67E-03	3.37E-04	1.90E-04	3.69E-05	1.49E-04	3.65E-05
Clean Harbors											
South Coast Air Basin	136	4,173,840	13,600	4.75E-04	2.50E-03	5.67E-03	3.37E-04	1.90E-04	3.69E-05	1.49E-04	3.65E-05
Mohave Desert Air Basin	332	10,189,080	33,200	4.75E-04	2.50E-03	5.67E-03	3.37E-04	1.90E-04	3.69E-05	1.49E-04	3.65E-05
US Ecology											
South Coast Air Basin	136	4,173,840	13,600	4.75E-04	2.50E-03	5.67E-03	3.37E-04	1.90E-04	3.69E-05	1.49E-04	3.65E-05
Mohave Desert Air Basin	312	9,575,280	31,200	4.75E-04	2.50E-03	5.67E-03	3.37E-04	1.90E-04	3.69E-05	1.49E-04	3.65E-05
Great Basin Valleys Air Basin	96	2,946,240	9,600	4.75E-04	2.50E-03	5.67E-03	3.37E-04	1.90E-04	3.69E-05	1.49E-04	3.65E-05

[a] All trip lengths are provided as roundtrips. Distances measured from boundary of air basin.

[b] EMFAC2011, Orange County, Model Year 2007 and Newer T7 Trucks

[c] Maximum number of export trips on a daily basis.

ASCON RAP - Alt 2

Export Truck Trip Emissions - Outside of South Coast Air Basin

Trip Assumptions

Parameter	Value	Notes
Maximum Annual Trips	30,690	Maximum annual trips occ
Maximum Daily Trips	100	Maximum of 100 trips per

				Annual Emissions (tons/year)										Max Daily Emissions (lbs/day)									
Scenario -->	Export Trip Length (mi)[a]	Annual VMT	Max Daily VMT	ROG	CO	NOx	PM10	PM2.5	SOx	PM10 (Road Dust)	PM2.5 (Road Dust)	PM10 (Total)	PM2.5 (Total)	ROG	CO	NOx	PM10	PM2.5	SOx	PM10 (Road Dust)	PM2.5 (Road Dust)	PM10 (Total)	PM2.5 (Total)
Kettleman																							
South Coast Air Basin	220	6,751,800	22,000	2	8	19	1	1	0	1	0	2	1	10	55	125	7	4	1	3	1	11	5
San Joaquin Valley Air Basin	208	6,383,520	20,800	2	8	18	1	1	0	0	0	2	1	10	52	118	7	4	1	3	1	10	5
Copper Mountain																							0
South Coast Air Basin	300	9,207,000	30,000	2	12	26	2	1	0	1	0	2	1	14	75	170	10	6	1	4	1	15	7
Salton Sea Air Basin	232	7,120,080	23,200	2	9	20	1	1	0	1	0	2	1	11	58	131	8	4	1	3	1	11	5
Clean Harbors																							
South Coast Air Basin	136	4,173,840	13,600	1	5	12	1	0	0	0	0	1	0	6	34	77	5	3	1	2	0	7	3
Mohave Desert Air Basin	332	10,189,080	33,200	2	13	29	2	1	0	1	0	2	1	16	83	188	11	6	1	5	1	16	8
US Ecology																							
South Coast Air Basin	136	4,173,840	13,600	1	5	12	1	0	0	0	0	1	0	6	34	77	5	3	1	2	0	7	3
Mohave Desert Air Basin	312	9,575,280	31,200	2	12	27	2	1	0	1	0	2	1	15	78	177	11	6	1	5	1	15	7
Great Basin Valleys Air Basin	96	2,946,240	9,600	1	4	8	0	0	0	0	0	1	0	5	24	54	3	2	0	1	0	5	2

[a] All trip lengths are provided as roundtrips. Distances measured from bound

[b] EMFAC2011, Orange County, Model Year 2007 and Newer T7 Trucks

[c] Maximum number of export trips on a daily basis.

ASCON Landfill Site EIR - Alternative 2

Regional Emissions Summary (Short Term)

		Year	Month	Day																	
		2015																			
		1																			
Phase	**Values**	**1**	**2**	**3**	**4**	**5**	**6**	**7**	**8**	**9**	**10**	**11**	**12**	**13**	**14**	**15**	**16**	**17**	**18**	**19**	**20**
0	Sum of VOC	0.0	0.0	0.0	0.0	0.0	0.0	0.0	0.0	0.0	0.0	0.0	0.0	0.0	0.0	0.0	0.0	0.0	0.0	0.0	0.0
	Sum of CO	0.0	0.0	0.0	0.0	0.0	0.0	0.0	0.0	0.0	0.0	0.0	0.0	0.0	0.0	0.0	0.0	0.0	0.0	0.0	0.0
	Sum of NOx	0.0	0.0	0.0	0.0	0.0	0.0	0.0	0.0	0.0	0.0	0.0	0.0	0.0	0.0	0.0	0.0	0.0	0.0	0.0	0.0
	Sum of PM10	0.0	0.0	0.0	0.0	0.0	0.0	0.0	0.0	0.0	0.0	0.0	0.0	0.0	0.0	0.0	0.0	0.0	0.0	0.0	0.0
	Sum of PM2.5	0.0	0.0	0.0	0.0	0.0	0.0	0.0	0.0	0.0	0.0	0.0	0.0	0.0	0.0	0.0	0.0	0.0	0.0	0.0	0.0
1.1	Sum of VOC					0.7	0.7	0.7	0.7	0.7	0.7	0.7	0.7	0.7	0.7	0.7	0.7	0.7	0.7	0.7	0.7
	Sum of CO					12.2	12.2	12.2	12.2	12.2	12.2	12.2	12.2	12.2	12.2	12.2	12.2	12.2	12.2	12.2	12.2
	Sum of NOx					11.7	11.7	11.7	11.7	11.7	11.7	11.7	11.7	11.7	11.7	11.7	11.7	11.7	11.7	11.7	11.7
	Sum of PM10					3.1	3.1	3.1	3.1	3.1	3.1	3.1	3.1	3.1	3.1	3.1	3.1	3.1	3.1	3.1	3.1
	Sum of PM2.5					1.6	1.6	1.6	1.6	1.6	1.6	1.6	1.6	1.6	1.6	1.6	1.6	1.6	1.6	1.6	1.6
2.1	Sum of VOC																			1.8	1.8
	Sum of CO																			29.7	29.7
	Sum of NOx																			36.4	36.4
	Sum of PM10																			10.1	10.1
	Sum of PM2.5																			5.4	5.4
2.2	Sum of VOC																			0.9	0.9
	Sum of CO																			14.3	14.3
	Sum of NOx																			16.1	16.1
	Sum of PM10																			3.3	3.3
	Sum of PM2.5																			1.9	1.9
2.3	Sum of VOC																				
	Sum of CO																				
	Sum of NOx																				
	Sum of PM10																				
	Sum of PM2.5																				
2.4	Sum of VOC																				
	Sum of CO																				
	Sum of NOx																				
	Sum of PM10																				
	Sum of PM2.5																				
2.5	Sum of VOC																				
	Sum of CO																				
	Sum of NOx																				
	Sum of PM10																				
	Sum of PM2.5																				
3.1	Sum of VOC																				
	Sum of CO																				
	Sum of NOx																				
	Sum of PM10																				
	Sum of PM2.5																				
3.2	Sum of VOC																				
	Sum of CO																				

		Year	Month	Day																	
		2015																			
		1																			
Phase	**Values**	**1**	**2**	**3**	**4**	**5**	**6**	**7**	**8**	**9**	**10**	**11**	**12**	**13**	**14**	**15**	**16**	**17**	**18**	**19**	**20**
	Sum of NOx																				
	Sum of PM10																				
	Sum of PM2.5																				
4.1	Sum of VOC																				
	Sum of CO																				
	Sum of NOx																				
	Sum of PM10																				
	Sum of PM2.5																				
4.12	Sum of VOC																				
	Sum of CO																				
	Sum of NOx																				
	Sum of PM10																				
	Sum of PM2.5																				
4.13	Sum of VOC																				
	Sum of CO																				
	Sum of NOx																				
	Sum of PM10																				
	Sum of PM2.5																				
4.14	Sum of VOC																				
	Sum of CO																				
	Sum of NOx																				
	Sum of PM10																				
	Sum of PM2.5																				
4.15	Sum of VOC																				
	Sum of CO																				
	Sum of NOx																				
	Sum of PM10																				
	Sum of PM2.5																				
4.16	Sum of VOC																				
	Sum of CO																				
	Sum of NOx																				
	Sum of PM10																				
	Sum of PM2.5																				
4.2	Sum of VOC																				
	Sum of CO																				
	Sum of NOx																				
	Sum of PM10																				
	Sum of PM2.5																				
4.22	Sum of VOC																				
	Sum of CO																				
	Sum of NOx																				
	Sum of PM10																				
	Sum of PM2.5																				
4.23	Sum of VOC																				
	Sum of CO																				

		Year	Month	Day																	
		2015																			
		1																			
Phase	**Values**	**1**	**2**	**3**	**4**	**5**	**6**	**7**	**8**	**9**	**10**	**11**	**12**	**13**	**14**	**15**	**16**	**17**	**18**	**19**	**20**
	Sum of NOx																				
	Sum of PM10																				
	Sum of PM2.5																				
4.24	Sum of VOC																				
	Sum of CO																				
	Sum of NOx																				
	Sum of PM10																				
	Sum of PM2.5																				
4.25	Sum of VOC																				
	Sum of CO																				
	Sum of NOx																				
	Sum of PM10																				
	Sum of PM2.5																				
4.26	Sum of VOC																				
	Sum of CO																				
	Sum of NOx																				
	Sum of PM10																				
	Sum of PM2.5																				
4.3	Sum of VOC																				
	Sum of CO																				
	Sum of NOx																				
	Sum of PM10																				
	Sum of PM2.5																				
4.32	Sum of VOC																				
	Sum of CO																				
	Sum of NOx																				
	Sum of PM10																				
	Sum of PM2.5																				
4.33	Sum of VOC																				
	Sum of CO																				
	Sum of NOx																				
	Sum of PM10																				
	Sum of PM2.5																				
4.34	Sum of VOC																				
	Sum of CO																				
	Sum of NOx																				
	Sum of PM10																				
	Sum of PM2.5																				
4.35	Sum of VOC																				
	Sum of CO																				
	Sum of NOx																				
	Sum of PM10																				
	Sum of PM2.5																				
4.36	Sum of VOC																				
	Sum of CO																				

		Year	Month	Day																	
		2015																			
		1																			
Phase	**Values**	**1**	**2**	**3**	**4**	**5**	**6**	**7**	**8**	**9**	**10**	**11**	**12**	**13**	**14**	**15**	**16**	**17**	**18**	**19**	**20**
	Sum of NOx																				
	Sum of PM10																				
	Sum of PM2.5																				
4.4	Sum of VOC																				
	Sum of CO																				
	Sum of NOx																				
	Sum of PM10																				
	Sum of PM2.5																				
4.42	Sum of VOC																				
	Sum of CO																				
	Sum of NOx																				
	Sum of PM10																				
	Sum of PM2.5																				
4.43	Sum of VOC																				
	Sum of CO																				
	Sum of NOx																				
	Sum of PM10																				
	Sum of PM2.5																				
4.44	Sum of VOC																				
	Sum of CO																				
	Sum of NOx																				
	Sum of PM10																				
	Sum of PM2.5																				
4.45	Sum of VOC																				
	Sum of CO																				
	Sum of NOx																				
	Sum of PM10																				
	Sum of PM2.5																				
4.46	Sum of VOC																				
	Sum of CO																				
	Sum of NOx																				
	Sum of PM10																				
	Sum of PM2.5																				
5.1	Sum of VOC																				
	Sum of CO																				
	Sum of NOx																				
	Sum of PM10																				
	Sum of PM2.5																				

		Year	Month	Day																	
		2015																			
		1																			
Phase	**Values**	**1**	**2**	**3**	**4**	**5**	**6**	**7**	**8**	**9**	**10**	**11**	**12**	**13**	**14**	**15**	**16**	**17**	**18**	**19**	**20**
5.2	Sum of VOC																				
	Sum of CO																				
	Sum of NOx																				
	Sum of PM10																				
	Sum of PM2.5																				
6.1	Sum of VOC																				
	Sum of CO																				
	Sum of NOx																				
	Sum of PM10																				
	Sum of PM2.5																				
6.2	Sum of VOC																				
	Sum of CO																				
	Sum of NOx																				
	Sum of PM10																				
	Sum of PM2.5																				
7.1	Sum of VOC																				
	Sum of CO																				
	Sum of NOx																				
	Sum of PM10																				
	Sum of PM2.5																				
7.2	Sum of VOC																				
	Sum of CO																				
	Sum of NOx																				
	Sum of PM10																				
	Sum of PM2.5																				
7.3	Sum of VOC																				
	Sum of CO																				
	Sum of NOx																				
	Sum of PM10																				
	Sum of PM2.5																				
7.4	Sum of VOC																				
	Sum of CO																				
	Sum of NOx																				
	Sum of PM10																				
	Sum of PM2.5																				
8.1	Sum of VOC																				
	Sum of CO																				
	Sum of NOx																				
	Sum of PM10																				
	Sum of PM2.5																				
Total Sum of VOC		**0.0**	**0.0**	**0.0**	**0.0**	**0.7**	**0.7**	**0.7**	**0.7**	**0.7**	**0.7**	**0.7**	**0.7**	**0.7**	**0.7**	**0.7**	**0.7**	**0.7**	**0.7**	**3.3**	**3.3**
Total Sum of CO		**0.0**	**0.0**	**0.0**	**0.0**	**12.2**	**12.2**	**12.2**	**12.2**	**12.2**	**12.2**	**12.2**	**12.2**	**12.2**	**12.2**	**12.2**	**12.2**	**12.2**	**12.2**	**56.2**	**56.2**
Total Sum of NOx		**0.0**	**0.0**	**0.0**	**0.0**	**11.7**	**11.7**	**11.7**	**11.7**	**11.7**	**11.7**	**11.7**	**11.7**	**11.7**	**11.7**	**11.7**	**11.7**	**11.7**	**11.7**	**64.1**	**64.1**
Total Sum of PM10		**0.0**	**0.0**	**0.0**	**0.0**	**3.1**	**3.1**	**3.1**	**3.1**	**3.1**	**3.1**	**3.1**	**3.1**	**3.1**	**3.1**	**3.1**	**3.1**	**3.1**	**3.1**	**16.6**	**16.6**
Total Sum of PM2.5		**0.0**	**0.0**	**0.0**	**0.0**	**1.6**	**1.6**	**1.6**	**1.6**	**1.6**	**1.6**	**1.6**	**1.6**	**1.6**	**1.6**	**1.6**	**1.6**	**1.6**	**1.6**	**8.9**	**8.9**

ASCON Landfill Site EI

Regional Emissions Summary (S

Phase	Values	21	22	23	24	25	26	27	28	29	30	31	2 1	2	3	4	5	6	7	8	9
0	Sum of VOC	0.0	0.0	0.0	0.0	0.0	0.0	0.0	0.0	0.0	0.0	0.0	0.0	0.0	0.0	0.0	0.0	0.0	0.0	0.0	0.0
	Sum of CO	0.0	0.0	0.0	0.0	0.0	0.0	0.0	0.0	0.0	0.0	0.0	0.0	0.0	0.0	0.0	0.0	0.0	0.0	0.0	0.0
	Sum of NOx	0.0	0.0	0.0	0.0	0.0	0.0	0.0	0.0	0.0	0.0	0.0	0.0	0.0	0.0	0.0	0.0	0.0	0.0	0.0	0.0
	Sum of PM10	0.0	0.0	0.0	0.0	0.0	0.0	0.0	0.0	0.0	0.0	0.0	0.0	0.0	0.0	0.0	0.0	0.0	0.0	0.0	0.0
	Sum of PM2.5	0.0	0.0	0.0	0.0	0.0	0.0	0.0	0.0	0.0	0.0	0.0	0.0	0.0	0.0	0.0	0.0	0.0	0.0	0.0	0.0
1.1	Sum of VOC	0.7	0.7	0.7	0.7	0.7	0.7	0.7	0.7	0.7	0.7	0.7	0.7	0.7	0.7	0.7	0.7	0.7	0.7	0.7	0.7
	Sum of CO	12.2	12.2	12.2	12.2	12.2	12.2	12.2	12.2	12.2	12.2	12.2	12.2	12.2	12.2	12.2	12.2	12.2	12.2	12.2	12.2
	Sum of NOx	11.7	11.7	11.7	11.7	11.7	11.7	11.7	11.7	11.7	11.7	11.7	11.7	11.7	11.7	11.7	11.7	11.7	11.7	11.7	11.7
	Sum of PM10	3.1	3.1	3.1	3.1	3.1	3.1	3.1	3.1	3.1	3.1	3.1	3.1	3.1	3.1	3.1	3.1	3.1	3.1	3.1	3.1
	Sum of PM2.5	1.6	1.6	1.6	1.6	1.6	1.6	1.6	1.6	1.6	1.6	1.6	1.6	1.6	1.6	1.6	1.6	1.6	1.6	1.6	1.6
2.1	Sum of VOC	1.8	1.8	1.8	1.8	1.8	1.8	1.8	1.8	1.8	1.8	1.8	1.8	1.8	1.8	1.8	1.8	1.8	1.8	1.8	1.8
	Sum of CO	29.7	29.7	29.7	29.7	29.7	29.7	29.7	29.7	29.7	29.7	29.7	29.7	29.7	29.7	29.7	29.7	29.7	29.7	29.7	29.7
	Sum of NOx	36.4	36.4	36.4	36.4	36.4	36.4	36.4	36.4	36.4	36.4	36.4	36.4	36.4	36.4	36.4	36.4	36.4	36.4	36.4	36.4
	Sum of PM10	10.1	10.1	10.1	10.1	10.1	10.1	10.1	10.1	10.1	10.1	10.1	10.1	10.1	10.1	10.1	10.1	10.1	10.1	10.1	10.1
	Sum of PM2.5	5.4	5.4	5.4	5.4	5.4	5.4	5.4	5.4	5.4	5.4	5.4	5.4	5.4	5.4	5.4	5.4	5.4	5.4	5.4	5.4
2.2	Sum of VOC	0.9	0.9	0.9	0.9	0.9	0.9														
	Sum of CO	14.3	14.3	14.3	14.3	14.3	14.3														
	Sum of NOx	16.1	16.1	16.1	16.1	16.1	16.1														
	Sum of PM10	3.3	3.3	3.3	3.3	3.3	3.3														
	Sum of PM2.5	1.9	1.9	1.9	1.9	1.9	1.9														
2.3	Sum of VOC						0.3	0.3	0.3	0.3	0.3	0.3	0.3	0.3	0.3	0.3	0.3	0.3	0.3	0.3	0.3
	Sum of CO						4.4	4.4	4.4	4.4	4.4	4.4	4.4	4.4	4.4	4.4	4.4	4.4	4.4	4.4	4.4
	Sum of NOx						5.1	5.1	5.1	5.1	5.1	5.1	5.1	5.1	5.1	5.1	5.1	5.1	5.1	5.1	5.1
	Sum of PM10						1.0	1.0	1.0	1.0	1.0	1.0	1.0	1.0	1.0	1.0	1.0	1.0	1.0	1.0	1.0
	Sum of PM2.5						1.0	1.0	1.0	1.0	1.0	1.0	1.0	1.0	1.0	1.0	1.0	1.0	1.0	1.0	1.0
2.4	Sum of VOC																				
	Sum of CO																				
	Sum of NOx																				
	Sum of PM10																				
	Sum of PM2.5																				
2.5	Sum of VOC																				
	Sum of CO																				
	Sum of NOx																				
	Sum of PM10																				
	Sum of PM2.5																				
3.1	Sum of VOC																				
	Sum of CO																				
	Sum of NOx																				
	Sum of PM10																				
	Sum of PM2.5																				
3.2	Sum of VOC																				
	Sum of CO																				

Phase	Values	21	22	23	24	25	26	27	28	29	30	31	2 1	2	3	4	5	6	7	8	9
	Sum of NOx																				
	Sum of PM10																				
	Sum of PM2.5																				
4.1	Sum of VOC																				
	Sum of CO																				
	Sum of NOx																				
	Sum of PM10																				
	Sum of PM2.5																				
4.12	Sum of VOC																				
	Sum of CO																				
	Sum of NOx																				
	Sum of PM10																				
	Sum of PM2.5																				
4.13	Sum of VOC																				
	Sum of CO																				
	Sum of NOx																				
	Sum of PM10																				
	Sum of PM2.5																				
4.14	Sum of VOC																				
	Sum of CO																				
	Sum of NOx																				
	Sum of PM10																				
	Sum of PM2.5																				
4.15	Sum of VOC																				
	Sum of CO																				
	Sum of NOx																				
	Sum of PM10																				
	Sum of PM2.5																				
4.16	Sum of VOC																				
	Sum of CO																				
	Sum of NOx																				
	Sum of PM10																				
	Sum of PM2.5																				
4.2	Sum of VOC																				
	Sum of CO																				
	Sum of NOx																				
	Sum of PM10																				
	Sum of PM2.5																				
4.22	Sum of VOC																				
	Sum of CO																				
	Sum of NOx																				
	Sum of PM10																				
	Sum of PM2.5																				
4.23	Sum of VOC																				
	Sum of CO																				

Phase	Values	21	22	23	24	25	26	27	28	29	30	31	2 1	2	3	4	5	6	7	8	9
	Sum of NOx																				
	Sum of PM10																				
	Sum of PM2.5																				
4.24	Sum of VOC																				
	Sum of CO																				
	Sum of NOx																				
	Sum of PM10																				
	Sum of PM2.5																				
4.25	Sum of VOC																				
	Sum of CO																				
	Sum of NOx																				
	Sum of PM10																				
	Sum of PM2.5																				
4.26	Sum of VOC																				
	Sum of CO																				
	Sum of NOx																				
	Sum of PM10																				
	Sum of PM2.5																				
4.3	Sum of VOC																				
	Sum of CO																				
	Sum of NOx																				
	Sum of PM10																				
	Sum of PM2.5																				
4.32	Sum of VOC																				
	Sum of CO																				
	Sum of NOx																				
	Sum of PM10																				
	Sum of PM2.5																				
4.33	Sum of VOC																				
	Sum of CO																				
	Sum of NOx																				
	Sum of PM10																				
	Sum of PM2.5																				
4.34	Sum of VOC																				
	Sum of CO																				
	Sum of NOx																				
	Sum of PM10																				
	Sum of PM2.5																				
4.35	Sum of VOC																				
	Sum of CO																				
	Sum of NOx																				
	Sum of PM10																				
	Sum of PM2.5																				
4.36	Sum of VOC																				
	Sum of CO																				

Phase	Values	21	22	23	24	25	26	27	28	29	30	31	2 1	2	3	4	5	6	7	8	9
	Sum of NOx																				
	Sum of PM10																				
	Sum of PM2.5																				
4.4	Sum of VOC																				
	Sum of CO																				
	Sum of NOx																				
	Sum of PM10																				
	Sum of PM2.5																				
4.42	Sum of VOC																				
	Sum of CO																				
	Sum of NOx																				
	Sum of PM10																				
	Sum of PM2.5																				
4.43	Sum of VOC																				
	Sum of CO																				
	Sum of NOx																				
	Sum of PM10																				
	Sum of PM2.5																				
4.44	Sum of VOC																				
	Sum of CO																				
	Sum of NOx																				
	Sum of PM10																				
	Sum of PM2.5																				
4.45	Sum of VOC																				
	Sum of CO																				
	Sum of NOx																				
	Sum of PM10																				
	Sum of PM2.5																				
4.46	Sum of VOC																				
	Sum of CO																				
	Sum of NOx																				
	Sum of PM10																				
	Sum of PM2.5																				
5.1	Sum of VOC																				
	Sum of CO																				
	Sum of NOx																				
	Sum of PM10																				
	Sum of PM2.5																				

Phase	Values	21	22	23	24	25	26	27	28	29	30	31	2 1	2	3	4	5	6	7	8	9
5.2	Sum of VOC																				
	Sum of CO																				
	Sum of NOx																				
	Sum of PM10																				
	Sum of PM2.5																				
6.1	Sum of VOC																				
	Sum of CO																				
	Sum of NOx																				
	Sum of PM10																				
	Sum of PM2.5																				
6.2	Sum of VOC																				
	Sum of CO																				
	Sum of NOx																				
	Sum of PM10																				
	Sum of PM2.5																				
7.1	Sum of VOC																				
	Sum of CO																				
	Sum of NOx																				
	Sum of PM10																				
	Sum of PM2.5																				
7.2	Sum of VOC																				
	Sum of CO																				
	Sum of NOx																				
	Sum of PM10																				
	Sum of PM2.5																				
7.3	Sum of VOC																				
	Sum of CO																				
	Sum of NOx																				
	Sum of PM10																				
	Sum of PM2.5																				
7.4	Sum of VOC																				
	Sum of CO																				
	Sum of NOx																				
	Sum of PM10																				
	Sum of PM2.5																				
8.1	Sum of VOC																				
	Sum of CO																				
	Sum of NOx																				
	Sum of PM10																				
	Sum of PM2.5																				
Total Sum of VOC		**3.3**	**3.3**	**3.3**	**3.3**	**3.3**	**3.6**	**2.7**	**2.7**	**2.7**	**2.7**	**2.7**	**2.7**	**2.7**	**2.7**	**2.7**	**2.7**	**2.7**	**2.7**	**2.7**	**2.7**
Total Sum of CO		**56.2**	**56.2**	**56.2**	**56.2**	**56.2**	**60.5**	**46.3**	**46.3**	**46.3**	**46.3**	**46.3**	**46.3**	**46.3**	**46.3**	**46.3**	**46.3**	**46.3**	**46.3**	**46.3**	**46.3**
Total Sum of NOx		**64.1**	**64.1**	**64.1**	**64.1**	**64.1**	**69.2**	**53.1**	**53.1**	**53.1**	**53.1**	**53.1**	**53.1**	**53.1**	**53.1**	**53.1**	**53.1**	**53.1**	**53.1**	**53.1**	**53.1**
Total Sum of PM10		**16.6**	**16.6**	**16.6**	**16.6**	**16.6**	**17.6**	**14.2**	**14.2**	**14.2**	**14.2**	**14.2**	**14.2**	**14.2**	**14.2**	**14.2**	**14.2**	**14.2**	**14.2**	**14.2**	**14.2**
Total Sum of PM2.5		**8.9**	**8.9**	**8.9**	**8.9**	**8.9**	**9.8**	**8.0**	**8.0**	**8.0**	**8.0**	**8.0**	**8.0**	**8.0**	**8.0**	**8.0**	**8.0**	**8.0**	**8.0**	**8.0**	**8.0**

ASCON Landfill Site EI

Regional Emissions Summary (S

Phase	Values	10	11	12	13	14	15	16	17	18	19	20	21	22	23	24	25	26	27	28	31
0	Sum of VOC	0.0	0.0	0.0	0.0	0.0	0.0	0.0	0.0	0.0	0.0	0.0	0.0	0.0	0.0	0.0	0.0	0.0	0.0	0.0	0.0
	Sum of CO	0.0	0.0	0.0	0.0	0.0	0.0	0.0	0.0	0.0	0.0	0.0	0.0	0.0	0.0	0.0	0.0	0.0	0.0	0.0	0.0
	Sum of NOx	0.0	0.0	0.0	0.0	0.0	0.0	0.0	0.0	0.0	0.0	0.0	0.0	0.0	0.0	0.0	0.0	0.0	0.0	0.0	0.0
	Sum of PM10	0.0	0.0	0.0	0.0	0.0	0.0	0.0	0.0	0.0	0.0	0.0	0.0	0.0	0.0	0.0	0.0	0.0	0.0	0.0	0.0
	Sum of PM2.5	0.0	0.0	0.0	0.0	0.0	0.0	0.0	0.0	0.0	0.0	0.0	0.0	0.0	0.0	0.0	0.0	0.0	0.0	0.0	0.0
1.1	Sum of VOC	0.7	0.7	0.7	0.7	0.7	0.7	0.7	0.7	0.7	0.7	0.7	0.7	0.7	0.7	0.7	0.7	0.7	0.7	0.7	0.7
	Sum of CO	12.2	12.2	12.2	12.2	12.2	12.2	12.2	12.2	12.2	12.2	12.2	12.2	12.2	12.2	12.2	12.2	12.2	12.2	12.2	12.2
	Sum of NOx	11.7	11.7	11.7	11.7	11.7	11.7	11.7	11.7	11.7	11.7	11.7	11.7	11.7	11.7	11.7	11.7	11.7	11.7	11.7	11.7
	Sum of PM10	3.1	3.1	3.1	3.1	3.1	3.1	3.1	3.1	3.1	3.1	3.1	3.1	3.1	3.1	3.1	3.1	3.1	3.1	3.1	3.1
	Sum of PM2.5	1.6	1.6	1.6	1.6	1.6	1.6	1.6	1.6	1.6	1.6	1.6	1.6	1.6	1.6	1.6	1.6	1.6	1.6	1.6	1.6
2.1	Sum of VOC	1.8	1.8	1.8	1.8	1.8	1.8	1.8	1.8	1.8											
	Sum of CO	29.7	29.7	29.7	29.7	29.7	29.7	29.7	29.7	29.7											
	Sum of NOx	36.4	36.4	36.4	36.4	36.4	36.4	36.4	36.4	36.4											
	Sum of PM10	10.1	10.1	10.1	10.1	10.1	10.1	10.1	10.1	10.1											
	Sum of PM2.5	5.4	5.4	5.4	5.4	5.4	5.4	5.4	5.4	5.4											
2.2	Sum of VOC																				
	Sum of CO																				
	Sum of NOx																				
	Sum of PM10																				
	Sum of PM2.5																				
2.3	Sum of VOC	0.3	0.3	0.3	0.3	0.3	0.3	0.3													
	Sum of CO	4.4	4.4	4.4	4.4	4.4	4.4	4.4													
	Sum of NOx	5.1	5.1	5.1	5.1	5.1	5.1	5.1													
	Sum of PM10	1.0	1.0	1.0	1.0	1.0	1.0	1.0													
	Sum of PM2.5	1.0	1.0	1.0	1.0	1.0	1.0	1.0													
2.4	Sum of VOC							3.6	3.6	3.6	3.6	3.6	3.6	3.6	3.6	3.6	3.6	3.6	3.6	3.6	3.6
	Sum of CO							55.7	55.7	55.7	55.7	55.7	55.7	55.7	55.7	55.7	55.7	55.7	55.7	55.7	55.7
	Sum of NOx							77.0	77.0	77.0	77.0	77.0	77.0	77.0	77.0	77.0	77.0	77.0	77.0	77.0	77.0
	Sum of PM10							10.7	10.7	10.7	10.7	10.7	10.7	10.7	10.7	10.7	10.7	10.7	10.7	10.7	10.7
	Sum of PM2.5							7.5	7.5	7.5	7.5	7.5	7.5	7.5	7.5	7.5	7.5	7.5	7.5	7.5	7.5
2.5	Sum of VOC							2.6	2.6	2.6	2.6	2.6	2.6	2.6	2.6	2.6	2.6	2.6	2.6	2.6	2.6
	Sum of CO							13.3	13.3	13.3	13.3	13.3	13.3	13.3	13.3	13.3	13.3	13.3	13.3	13.3	13.3
	Sum of NOx							29.3	29.3	29.3	29.3	29.3	29.3	29.3	29.3	29.3	29.3	29.3	29.3	29.3	29.3
	Sum of PM10							24.7	24.7	24.7	24.7	24.7	24.7	24.7	24.7	24.7	24.7	24.7	24.7	24.7	24.7
	Sum of PM2.5							3.6	3.6	3.6	3.6	3.6	3.6	3.6	3.6	3.6	3.6	3.6	3.6	3.6	3.6
3.1	Sum of VOC																				
	Sum of CO																				
	Sum of NOx																				
	Sum of PM10																				
	Sum of PM2.5																				
3.2	Sum of VOC																				
	Sum of CO																				

Phase	Values	10	11	12	13	14	15	16	17	18	19	20	21	22	23	24	25	26	27	28	31
	Sum of NOx																				
	Sum of PM10																				
	Sum of PM2.5																				
4.1	Sum of VOC																				
	Sum of CO																				
	Sum of NOx																				
	Sum of PM10																				
	Sum of PM2.5																				
4.12	Sum of VOC																				
	Sum of CO																				
	Sum of NOx																				
	Sum of PM10																				
	Sum of PM2.5																				
4.13	Sum of VOC																				
	Sum of CO																				
	Sum of NOx																				
	Sum of PM10																				
	Sum of PM2.5																				
4.14	Sum of VOC																				
	Sum of CO																				
	Sum of NOx																				
	Sum of PM10																				
	Sum of PM2.5																				
4.15	Sum of VOC																				
	Sum of CO																				
	Sum of NOx																				
	Sum of PM10																				
	Sum of PM2.5																				
4.16	Sum of VOC																				
	Sum of CO																				
	Sum of NOx																				
	Sum of PM10																				
	Sum of PM2.5																				
4.2	Sum of VOC																				
	Sum of CO																				
	Sum of NOx																				
	Sum of PM10																				
	Sum of PM2.5																				
4.22	Sum of VOC																				
	Sum of CO																				
	Sum of NOx																				
	Sum of PM10																				
	Sum of PM2.5																				
4.23	Sum of VOC																				
	Sum of CO																				

Phase	Values	10	11	12	13	14	15	16	17	18	19	20	21	22	23	24	25	26	27	28	31
	Sum of NOx																				
	Sum of PM10																				
	Sum of PM2.5																				
4.24	Sum of VOC																				
	Sum of CO																				
	Sum of NOx																				
	Sum of PM10																				
	Sum of PM2.5																				
4.25	Sum of VOC																				
	Sum of CO																				
	Sum of NOx																				
	Sum of PM10																				
	Sum of PM2.5																				
4.26	Sum of VOC																				
	Sum of CO																				
	Sum of NOx																				
	Sum of PM10																				
	Sum of PM2.5																				
4.3	Sum of VOC																				
	Sum of CO																				
	Sum of NOx																				
	Sum of PM10																				
	Sum of PM2.5																				
4.32	Sum of VOC																				
	Sum of CO																				
	Sum of NOx																				
	Sum of PM10																				
	Sum of PM2.5																				
4.33	Sum of VOC																				
	Sum of CO																				
	Sum of NOx																				
	Sum of PM10																				
	Sum of PM2.5																				
4.34	Sum of VOC																				
	Sum of CO																				
	Sum of NOx																				
	Sum of PM10																				
	Sum of PM2.5																				
4.35	Sum of VOC																				
	Sum of CO																				
	Sum of NOx																				
	Sum of PM10																				
	Sum of PM2.5																				
4.36	Sum of VOC																				
	Sum of CO																				

Phase	Values	10	11	12	13	14	15	16	17	18	19	20	21	22	23	24	25	26	27	28	31
	Sum of NOx																				
	Sum of PM10																				
	Sum of PM2.5																				
4.4	Sum of VOC																				
	Sum of CO																				
	Sum of NOx																				
	Sum of PM10																				
	Sum of PM2.5																				
4.42	Sum of VOC																				
	Sum of CO																				
	Sum of NOx																				
	Sum of PM10																				
	Sum of PM2.5																				
4.43	Sum of VOC																				
	Sum of CO																				
	Sum of NOx																				
	Sum of PM10																				
	Sum of PM2.5																				
4.44	Sum of VOC																				
	Sum of CO																				
	Sum of NOx																				
	Sum of PM10																				
	Sum of PM2.5																				
4.45	Sum of VOC																				
	Sum of CO																				
	Sum of NOx																				
	Sum of PM10																				
	Sum of PM2.5																				
4.46	Sum of VOC																				
	Sum of CO																				
	Sum of NOx																				
	Sum of PM10																				
	Sum of PM2.5																				
5.1	Sum of VOC																				
	Sum of CO																				
	Sum of NOx																				
	Sum of PM10																				
	Sum of PM2.5																				

Phase	Values	10	11	12	13	14	15	16	17	18	19	20	21	22	23	24	25	26	27	28	31
5.2	Sum of VOC																				
	Sum of CO																				
	Sum of NOx																				
	Sum of PM10																				
	Sum of PM2.5																				
6.1	Sum of VOC																				
	Sum of CO																				
	Sum of NOx																				
	Sum of PM10																				
	Sum of PM2.5																				
6.2	Sum of VOC																				
	Sum of CO																				
	Sum of NOx																				
	Sum of PM10																				
	Sum of PM2.5																				
7.1	Sum of VOC																				
	Sum of CO																				
	Sum of NOx																				
	Sum of PM10																				
	Sum of PM2.5																				
7.2	Sum of VOC																				
	Sum of CO																				
	Sum of NOx																				
	Sum of PM10																				
	Sum of PM2.5																				
7.3	Sum of VOC																				
	Sum of CO																				
	Sum of NOx																				
	Sum of PM10																				
	Sum of PM2.5																				
7.4	Sum of VOC																				
	Sum of CO																				
	Sum of NOx																				
	Sum of PM10																				
	Sum of PM2.5																				
8.1	Sum of VOC																				
	Sum of CO																				
	Sum of NOx																				
	Sum of PM10																				
	Sum of PM2.5																				
Total Sum of VOC		**2.7**	**2.7**	**2.7**	**2.7**	**2.7**	**2.7**	**8.8**	**8.6**	**8.6**	**6.8**	**6.8**	**6.8**	**6.8**	**6.8**	**6.8**	**6.8**	**6.8**	**6.8**	**6.8**	**6.8**
Total Sum of CO		**46.3**	**46.3**	**46.3**	**46.3**	**46.3**	**46.3**	**115.2**	**110.8**	**110.8**	**81.1**	**81.1**	**81.1**	**81.1**	**81.1**	**81.1**	**81.1**	**81.1**	**81.1**	**81.1**	**81.1**
Total Sum of NOx		**53.1**	**53.1**	**53.1**	**53.1**	**53.1**	**53.1**	**159.4**	**154.3**	**154.3**	**117.9**	**117.9**	**117.9**	**117.9**	**117.9**	**117.9**	**117.9**	**117.9**	**117.9**	**117.9**	**117.9**
Total Sum of PM10		**14.2**	**14.2**	**14.2**	**14.2**	**14.2**	**14.2**	**49.6**	**48.7**	**48.7**	**38.5**	**38.5**	**38.5**	**38.5**	**38.5**	**38.5**	**38.5**	**38.5**	**38.5**	**38.5**	**38.5**
Total Sum of PM2.5		**8.0**	**8.0**	**8.0**	**8.0**	**8.0**	**8.0**	**19.1**	**18.1**	**18.1**	**12.8**	**12.8**	**12.8**	**12.8**	**12.8**	**12.8**	**12.8**	**12.8**	**12.8**	**12.8**	**12.8**

ASCON Landfill Site EI

Regional Emissions Summary (S

Phase	Values	2	3	4	5	6	7	8	9	10	11	12	13	14	15	16	17	18	19	20	21
0	Sum of VOC	0.0	0.0	0.0	0.0	0.0	0.0	0.0	0.0	0.0	0.0	0.0	0.0	0.0	0.0	0.0	0.0	0.0	0.0	0.0	0.0
	Sum of CO	0.0	0.0	0.0	0.0	0.0	0.0	0.0	0.0	0.0	0.0	0.0	0.0	0.0	0.0	0.0	0.0	0.0	0.0	0.0	0.0
	Sum of NOx	0.0	0.0	0.0	0.0	0.0	0.0	0.0	0.0	0.0	0.0	0.0	0.0	0.0	0.0	0.0	0.0	0.0	0.0	0.0	0.0
	Sum of PM10	0.0	0.0	0.0	0.0	0.0	0.0	0.0	0.0	0.0	0.0	0.0	0.0	0.0	0.0	0.0	0.0	0.0	0.0	0.0	0.0
	Sum of PM2.5	0.0	0.0	0.0	0.0	0.0	0.0	0.0	0.0	0.0	0.0	0.0	0.0	0.0	0.0	0.0	0.0	0.0	0.0	0.0	0.0
1.1	Sum of VOC	0.7	0.7	0.7	0.7	0.7	0.7	0.7	0.7	0.7	0.7	0.7	0.7	0.7	0.7	0.7	0.7	0.7	0.7	0.7	0.7
	Sum of CO	12.2	12.2	12.2	12.2	12.2	12.2	12.2	12.2	12.2	12.2	12.2	12.2	12.2	12.2	12.2	12.2	12.2	12.2	12.2	12.2
	Sum of NOx	11.7	11.7	11.7	11.7	11.7	11.7	11.7	11.7	11.7	11.7	11.7	11.7	11.7	11.7	11.7	11.7	11.7	11.7	11.7	11.7
	Sum of PM10	3.1	3.1	3.1	3.1	3.1	3.1	3.1	3.1	3.1	3.1	3.1	3.1	3.1	3.1	3.1	3.1	3.1	3.1	3.1	3.1
	Sum of PM2.5	1.6	1.6	1.6	1.6	1.6	1.6	1.6	1.6	1.6	1.6	1.6	1.6	1.6	1.6	1.6	1.6	1.6	1.6	1.6	1.6
2.1	Sum of VOC																				
	Sum of CO																				
	Sum of NOx																				
	Sum of PM10																				
	Sum of PM2.5																				
2.2	Sum of VOC																				
	Sum of CO																				
	Sum of NOx																				
	Sum of PM10																				
	Sum of PM2.5																				
2.3	Sum of VOC																				
	Sum of CO																				
	Sum of NOx																				
	Sum of PM10																				
	Sum of PM2.5																				
2.4	Sum of VOC	3.6	3.6	3.6	3.6	3.6	3.6	3.6	3.6	3.6	3.6	3.6	3.6	3.6	3.6	3.6	3.6	3.6	3.6	3.6	3.6
	Sum of CO	55.7	55.7	55.7	55.7	55.7	55.7	55.7	55.7	55.7	55.7	55.7	55.7	55.7	55.7	55.7	55.7	55.7	55.7	55.7	55.7
	Sum of NOx	77.0	77.0	77.0	77.0	77.0	77.0	77.0	77.0	77.0	77.0	77.0	77.0	77.0	77.0	77.0	77.0	77.0	77.0	77.0	77.0
	Sum of PM10	10.7	10.7	10.7	10.7	10.7	10.7	10.7	10.7	10.7	10.7	10.7	10.7	10.7	10.7	10.7	10.7	10.7	10.7	10.7	10.7
	Sum of PM2.5	7.5	7.5	7.5	7.5	7.5	7.5	7.5	7.5	7.5	7.5	7.5	7.5	7.5	7.5	7.5	7.5	7.5	7.5	7.5	7.5
2.5	Sum of VOC	2.6	2.6	2.6	2.6	2.6	2.6	2.6	2.6	2.6	2.6	2.6	2.6	2.6	2.6	2.6	2.6	2.6	2.6	2.6	2.6
	Sum of CO	13.3	13.3	13.3	13.3	13.3	13.3	13.3	13.3	13.3	13.3	13.3	13.3	13.3	13.3	13.3	13.3	13.3	13.3	13.3	13.3
	Sum of NOx	29.3	29.3	29.3	29.3	29.3	29.3	29.3	29.3	29.3	29.3	29.3	29.3	29.3	29.3	29.3	29.3	29.3	29.3	29.3	29.3
	Sum of PM10	24.7	24.7	24.7	24.7	24.7	24.7	24.7	24.7	24.7	24.7	24.7	24.7	24.7	24.7	24.7	24.7	24.7	24.7	24.7	24.7
	Sum of PM2.5	3.6	3.6	3.6	3.6	3.6	3.6	3.6	3.6	3.6	3.6	3.6	3.6	3.6	3.6	3.6	3.6	3.6	3.6	3.6	3.6
3.1	Sum of VOC																				
	Sum of CO																				
	Sum of NOx																				
	Sum of PM10																				
	Sum of PM2.5																				
3.2	Sum of VOC																				
	Sum of CO																				

Phase	Values	2	3	4	5	6	7	8	9	10	11	12	13	14	15	16	17	18	19	20	21
	Sum of NOx																				
	Sum of PM10																				
	Sum of PM2.5																				
4.1	Sum of VOC																				
	Sum of CO																				
	Sum of NOx																				
	Sum of PM10																				
	Sum of PM2.5																				
4.12	Sum of VOC																				
	Sum of CO																				
	Sum of NOx																				
	Sum of PM10																				
	Sum of PM2.5																				
4.13	Sum of VOC																				
	Sum of CO																				
	Sum of NOx																				
	Sum of PM10																				
	Sum of PM2.5																				
4.14	Sum of VOC																				
	Sum of CO																				
	Sum of NOx																				
	Sum of PM10																				
	Sum of PM2.5																				
4.15	Sum of VOC																				
	Sum of CO																				
	Sum of NOx																				
	Sum of PM10																				
	Sum of PM2.5																				
4.16	Sum of VOC																				
	Sum of CO																				
	Sum of NOx																				
	Sum of PM10																				
	Sum of PM2.5																				
4.2	Sum of VOC																				
	Sum of CO																				
	Sum of NOx																				
	Sum of PM10																				
	Sum of PM2.5																				
4.22	Sum of VOC																				
	Sum of CO																				
	Sum of NOx																				
	Sum of PM10																				
	Sum of PM2.5																				
4.23	Sum of VOC																				
	Sum of CO																				

Phase	Values	2	3	4	5	6	7	8	9	10	11	12	13	14	15	16	17	18	19	20	21
	Sum of NOx																				
	Sum of PM10																				
	Sum of PM2.5																				
4.24	Sum of VOC																				
	Sum of CO																				
	Sum of NOx																				
	Sum of PM10																				
	Sum of PM2.5																				
4.25	Sum of VOC																				
	Sum of CO																				
	Sum of NOx																				
	Sum of PM10																				
	Sum of PM2.5																				
4.26	Sum of VOC																				
	Sum of CO																				
	Sum of NOx																				
	Sum of PM10																				
	Sum of PM2.5																				
4.3	Sum of VOC																				
	Sum of CO																				
	Sum of NOx																				
	Sum of PM10																				
	Sum of PM2.5																				
4.32	Sum of VOC																				
	Sum of CO																				
	Sum of NOx																				
	Sum of PM10																				
	Sum of PM2.5																				
4.33	Sum of VOC																				
	Sum of CO																				
	Sum of NOx																				
	Sum of PM10																				
	Sum of PM2.5																				
4.34	Sum of VOC																				
	Sum of CO																				
	Sum of NOx																				
	Sum of PM10																				
	Sum of PM2.5																				
4.35	Sum of VOC																				
	Sum of CO																				
	Sum of NOx																				
	Sum of PM10																				
	Sum of PM2.5																				
4.36	Sum of VOC																				
	Sum of CO																				

Phase	Values	2	3	4	5	6	7	8	9	10	11	12	13	14	15	16	17	18	19	20	21
	Sum of NOx																				
	Sum of PM10																				
	Sum of PM2.5																				
4.4	Sum of VOC																				
	Sum of CO																				
	Sum of NOx																				
	Sum of PM10																				
	Sum of PM2.5																				
4.42	Sum of VOC																				
	Sum of CO																				
	Sum of NOx																				
	Sum of PM10																				
	Sum of PM2.5																				
4.43	Sum of VOC																				
	Sum of CO																				
	Sum of NOx																				
	Sum of PM10																				
	Sum of PM2.5																				
4.44	Sum of VOC																				
	Sum of CO																				
	Sum of NOx																				
	Sum of PM10																				
	Sum of PM2.5																				
4.45	Sum of VOC																				
	Sum of CO																				
	Sum of NOx																				
	Sum of PM10																				
	Sum of PM2.5																				
4.46	Sum of VOC																				
	Sum of CO																				
	Sum of NOx																				
	Sum of PM10																				
	Sum of PM2.5																				
5.1	Sum of VOC																				
	Sum of CO																				
	Sum of NOx																				
	Sum of PM10																				
	Sum of PM2.5																				

Phase	Values	2	3	4	5	6	7	8	9	10	11	12	13	14	15	16	17	18	19	20	21
5.2	Sum of VOC																				
	Sum of CO																				
	Sum of NOx																				
	Sum of PM10																				
	Sum of PM2.5																				
6.1	Sum of VOC																				
	Sum of CO																				
	Sum of NOx																				
	Sum of PM10																				
	Sum of PM2.5																				
6.2	Sum of VOC																				
	Sum of CO																				
	Sum of NOx																				
	Sum of PM10																				
	Sum of PM2.5																				
7.1	Sum of VOC																				
	Sum of CO																				
	Sum of NOx																				
	Sum of PM10																				
	Sum of PM2.5																				
7.2	Sum of VOC																				
	Sum of CO																				
	Sum of NOx																				
	Sum of PM10																				
	Sum of PM2.5																				
7.3	Sum of VOC																				
	Sum of CO																				
	Sum of NOx																				
	Sum of PM10																				
	Sum of PM2.5																				
7.4	Sum of VOC																				
	Sum of CO																				
	Sum of NOx																				
	Sum of PM10																				
	Sum of PM2.5																				
8.1	Sum of VOC																				
	Sum of CO																				
	Sum of NOx																				
	Sum of PM10																				
	Sum of PM2.5																				
Total Sum of VOC		**6.8**	**6.8**	**6.8**	**6.8**	**6.8**	**6.8**	**6.8**	**6.8**	**6.8**	**6.8**	**6.8**	**6.8**	**6.8**	**6.8**	**6.8**	**6.8**	**6.8**	**6.8**	**6.8**	**6.8**
Total Sum of CO		**81.1**	**81.1**	**81.1**	**81.1**	**81.1**	**81.1**	**81.1**	**81.1**	**81.1**	**81.1**	**81.1**	**81.1**	**81.1**	**81.1**	**81.1**	**81.1**	**81.1**	**81.1**	**81.1**	**81.1**
Total Sum of NOx		**117.9**	**117.9**	**117.9**	**117.9**	**117.9**	**117.9**	**117.9**	**117.9**	**117.9**	**117.9**	**117.9**	**117.9**	**117.9**	**117.9**	**117.9**	**117.9**	**117.9**	**117.9**	**117.9**	**117.9**
Total Sum of PM10		**38.5**	**38.5**	**38.5**	**38.5**	**38.5**	**38.5**	**38.5**	**38.5**	**38.5**	**38.5**	**38.5**	**38.5**	**38.5**	**38.5**	**38.5**	**38.5**	**38.5**	**38.5**	**38.5**	**38.5**
Total Sum of PM2.5		**12.8**	**12.8**	**12.8**	**12.8**	**12.8**	**12.8**	**12.8**	**12.8**	**12.8**	**12.8**	**12.8**	**12.8**	**12.8**	**12.8**	**12.8**	**12.8**	**12.8**	**12.8**	**12.8**	**12.8**

ASCON Landfill Site EI

Regional Emissions Summary (S

Phase	Values	22	23	24	25	26	27	28	29	30	31	4 1	2	3	4	5	6	7	8	9	10
0	Sum of VOC	0.0	0.0	0.0	0.0	0.0	0.0	0.0	0.0	0.0	0.0	0.0	0.0	0.0	0.0	0.0	0.0	0.0	0.0	0.0	0.0
	Sum of CO	0.0	0.0	0.0	0.0	0.0	0.0	0.0	0.0	0.0	0.0	0.0	0.0	0.0	0.0	0.0	0.0	0.0	0.0	0.0	0.0
	Sum of NOx	0.0	0.0	0.0	0.0	0.0	0.0	0.0	0.0	0.0	0.0	0.0	0.0	0.0	0.0	0.0	0.0	0.0	0.0	0.0	0.0
	Sum of PM10	0.0	0.0	0.0	0.0	0.0	0.0	0.0	0.0	0.0	0.0	0.0	0.0	0.0	0.0	0.0	0.0	0.0	0.0	0.0	0.0
	Sum of PM2.5	0.0	0.0	0.0	0.0	0.0	0.0	0.0	0.0	0.0	0.0	0.0	0.0	0.0	0.0	0.0	0.0	0.0	0.0	0.0	0.0
1.1	Sum of VOC	0.7	0.7	0.7	0.7	0.7	0.7	0.7	0.7	0.7	0.7	0.7	0.7	0.7	0.7	0.7	0.7	0.7	0.7	0.7	0.7
	Sum of CO	12.2	12.2	12.2	12.2	12.2	12.2	12.2	12.2	12.2	12.2	12.2	12.2	12.2	12.2	12.2	12.2	12.2	12.2	12.2	12.2
	Sum of NOx	11.7	11.7	11.7	11.7	11.7	11.7	11.7	11.7	11.7	11.7	11.7	11.7	11.7	11.7	11.7	11.7	11.7	11.7	11.7	11.7
	Sum of PM10	3.1	3.1	3.1	3.1	3.1	3.1	3.1	3.1	3.1	3.1	3.1	3.1	3.1	3.1	3.1	3.1	3.1	3.1	3.1	3.1
	Sum of PM2.5	1.6	1.6	1.6	1.6	1.6	1.6	1.6	1.6	1.6	1.6	1.6	1.6	1.6	1.6	1.6	1.6	1.6	1.6	1.6	1.6
2.1	Sum of VOC																				
	Sum of CO																				
	Sum of NOx																				
	Sum of PM10																				
	Sum of PM2.5																				
2.2	Sum of VOC																				
	Sum of CO																				
	Sum of NOx																				
	Sum of PM10																				
	Sum of PM2.5																				
2.3	Sum of VOC																				
	Sum of CO																				
	Sum of NOx																				
	Sum of PM10																				
	Sum of PM2.5																				
2.4	Sum of VOC	3.6	3.6	3.6	3.6	3.6	3.6	3.6	3.6	3.6	3.6	3.6	3.6	3.6	3.6	3.6	3.6	3.6	3.6	3.6	3.6
	Sum of CO	55.7	55.7	55.7	55.7	55.7	55.7	55.7	55.7	55.7	55.7	55.7	55.7	55.7	55.7	55.7	55.7	55.7	55.7	55.7	55.7
	Sum of NOx	77.0	77.0	77.0	77.0	77.0	77.0	77.0	77.0	77.0	77.0	77.0	77.0	77.0	77.0	77.0	77.0	77.0	77.0	77.0	77.0
	Sum of PM10	10.7	10.7	10.7	10.7	10.7	10.7	10.7	10.7	10.7	10.7	10.7	10.7	10.7	10.7	10.7	10.7	10.7	10.7	10.7	10.7
	Sum of PM2.5	7.5	7.5	7.5	7.5	7.5	7.5	7.5	7.5	7.5	7.5	7.5	7.5	7.5	7.5	7.5	7.5	7.5	7.5	7.5	7.5
2.5	Sum of VOC	2.6	2.6	2.6	2.6	2.6	2.6	2.6	2.6	2.6	2.6	2.6	2.6	2.6	2.6	2.6	2.6	2.6	2.6	2.6	2.6
	Sum of CO	13.3	13.3	13.3	13.3	13.3	13.3	13.3	13.3	13.3	13.3	13.3	13.3	13.3	13.3	13.3	13.3	13.3	13.3	13.3	13.3
	Sum of NOx	29.3	29.3	29.3	29.3	29.3	29.3	29.3	29.3	29.3	29.3	29.3	29.3	29.3	29.3	29.3	29.3	29.3	29.3	29.3	29.3
	Sum of PM10	24.7	24.7	24.7	24.7	24.7	24.7	24.7	24.7	24.7	24.7	24.7	24.7	24.7	24.7	24.7	24.7	24.7	24.7	24.7	24.7
	Sum of PM2.5	3.6	3.6	3.6	3.6	3.6	3.6	3.6	3.6	3.6	3.6	3.6	3.6	3.6	3.6	3.6	3.6	3.6	3.6	3.6	3.6
3.1	Sum of VOC																				
	Sum of CO																				
	Sum of NOx																				
	Sum of PM10																				
	Sum of PM2.5																				
3.2	Sum of VOC																				
	Sum of CO																				

Phase	Values	22	23	24	25	26	27	28	29	30	31	4 1	2	3	4	5	6	7	8	9	10
	Sum of NOx																				
	Sum of PM10																				
	Sum of PM2.5																				
4.1	Sum of VOC																				
	Sum of CO																				
	Sum of NOx																				
	Sum of PM10																				
	Sum of PM2.5																				
4.12	Sum of VOC																				
	Sum of CO																				
	Sum of NOx																				
	Sum of PM10																				
	Sum of PM2.5																				
4.13	Sum of VOC																				
	Sum of CO																				
	Sum of NOx																				
	Sum of PM10																				
	Sum of PM2.5																				
4.14	Sum of VOC																				
	Sum of CO																				
	Sum of NOx																				
	Sum of PM10																				
	Sum of PM2.5																				
4.15	Sum of VOC																				
	Sum of CO																				
	Sum of NOx																				
	Sum of PM10																				
	Sum of PM2.5																				
4.16	Sum of VOC																				
	Sum of CO																				
	Sum of NOx																				
	Sum of PM10																				
	Sum of PM2.5																				
4.2	Sum of VOC																				
	Sum of CO																				
	Sum of NOx																				
	Sum of PM10																				
	Sum of PM2.5																				
4.22	Sum of VOC																				
	Sum of CO																				
	Sum of NOx																				
	Sum of PM10																				
	Sum of PM2.5																				
4.23	Sum of VOC																				
	Sum of CO																				

Phase	Values	22	23	24	25	26	27	28	29	30	31	4 1	2	3	4	5	6	7	8	9	10
	Sum of NOx																				
	Sum of PM10																				
	Sum of PM2.5																				
4.24	Sum of VOC																				
	Sum of CO																				
	Sum of NOx																				
	Sum of PM10																				
	Sum of PM2.5																				
4.25	Sum of VOC																				
	Sum of CO																				
	Sum of NOx																				
	Sum of PM10																				
	Sum of PM2.5																				
4.26	Sum of VOC																				
	Sum of CO																				
	Sum of NOx																				
	Sum of PM10																				
	Sum of PM2.5																				
4.3	Sum of VOC																				
	Sum of CO																				
	Sum of NOx																				
	Sum of PM10																				
	Sum of PM2.5																				
4.32	Sum of VOC																				
	Sum of CO																				
	Sum of NOx																				
	Sum of PM10																				
	Sum of PM2.5																				
4.33	Sum of VOC																				
	Sum of CO																				
	Sum of NOx																				
	Sum of PM10																				
	Sum of PM2.5																				
4.34	Sum of VOC																				
	Sum of CO																				
	Sum of NOx																				
	Sum of PM10																				
	Sum of PM2.5																				
4.35	Sum of VOC																				
	Sum of CO																				
	Sum of NOx																				
	Sum of PM10																				
	Sum of PM2.5																				
4.36	Sum of VOC																				
	Sum of CO																				

Phase	Values	22	23	24	25	26	27	28	29	30	31	4 1	2	3	4	5	6	7	8	9	10
	Sum of NOx																				
	Sum of PM10																				
	Sum of PM2.5																				
4.4	Sum of VOC																				
	Sum of CO																				
	Sum of NOx																				
	Sum of PM10																				
	Sum of PM2.5																				
4.42	Sum of VOC																				
	Sum of CO																				
	Sum of NOx																				
	Sum of PM10																				
	Sum of PM2.5																				
4.43	Sum of VOC																				
	Sum of CO																				
	Sum of NOx																				
	Sum of PM10																				
	Sum of PM2.5																				
4.44	Sum of VOC																				
	Sum of CO																				
	Sum of NOx																				
	Sum of PM10																				
	Sum of PM2.5																				
4.45	Sum of VOC																				
	Sum of CO																				
	Sum of NOx																				
	Sum of PM10																				
	Sum of PM2.5																				
4.46	Sum of VOC																				
	Sum of CO																				
	Sum of NOx																				
	Sum of PM10																				
	Sum of PM2.5																				
5.1	Sum of VOC																				
	Sum of CO																				
	Sum of NOx																				
	Sum of PM10																				
	Sum of PM2.5																				

Phase	Values	22	23	24	25	26	27	28	29	30	31	4 1	2	3	4	5	6	7	8	9	10
5.2	Sum of VOC																				
	Sum of CO																				
	Sum of NOx																				
	Sum of PM10																				
	Sum of PM2.5																				
6.1	Sum of VOC																				
	Sum of CO																				
	Sum of NOx																				
	Sum of PM10																				
	Sum of PM2.5																				
6.2	Sum of VOC																				
	Sum of CO																				
	Sum of NOx																				
	Sum of PM10																				
	Sum of PM2.5																				
7.1	Sum of VOC																				
	Sum of CO																				
	Sum of NOx																				
	Sum of PM10																				
	Sum of PM2.5																				
7.2	Sum of VOC																				
	Sum of CO																				
	Sum of NOx																				
	Sum of PM10																				
	Sum of PM2.5																				
7.3	Sum of VOC																				
	Sum of CO																				
	Sum of NOx																				
	Sum of PM10																				
	Sum of PM2.5																				
7.4	Sum of VOC																				
	Sum of CO																				
	Sum of NOx																				
	Sum of PM10																				
	Sum of PM2.5																				
8.1	Sum of VOC																				
	Sum of CO																				
	Sum of NOx																				
	Sum of PM10																				
	Sum of PM2.5																				
Total Sum of VOC		**6.8**	**6.8**	**6.8**	**6.8**	**6.8**	**6.8**	**6.8**	**6.8**	**6.8**	**6.8**	**6.8**	**6.8**	**6.8**	**6.8**	**6.8**	**6.8**	**6.8**	**6.8**	**6.8**	**6.8**
Total Sum of CO		**81.1**	**81.1**	**81.1**	**81.1**	**81.1**	**81.1**	**81.1**	**81.1**	**81.1**	**81.1**	**81.1**	**81.1**	**81.1**	**81.1**	**81.1**	**81.1**	**81.1**	**81.1**	**81.1**	**81.1**
Total Sum of NOx		**117.9**	**117.9**	**117.9**	**117.9**	**117.9**	**117.9**	**117.9**	**117.9**	**117.9**	**117.9**	**117.9**	**117.9**	**117.9**	**117.9**	**117.9**	**117.9**	**117.9**	**117.9**	**117.9**	**117.9**
Total Sum of PM10		**38.5**	**38.5**	**38.5**	**38.5**	**38.5**	**38.5**	**38.5**	**38.5**	**38.5**	**38.5**	**38.5**	**38.5**	**38.5**	**38.5**	**38.5**	**38.5**	**38.5**	**38.5**	**38.5**	**38.5**
Total Sum of PM2.5		**12.8**	**12.8**	**12.8**	**12.8**	**12.8**	**12.8**	**12.8**	**12.8**	**12.8**	**12.8**	**12.8**	**12.8**	**12.8**	**12.8**	**12.8**	**12.8**	**12.8**	**12.8**	**12.8**	**12.8**

ASCON Landfill Site EI

Regional Emissions Summary (S

Phase	Values	11	12	13	14	15	16	17	18	19	20	21	22	23	24	25	26	27	28	29	30
0	Sum of VOC	0.0	0.0	0.0	0.0	0.0	0.0	0.0	0.0	0.0	0.0	0.0	0.0	0.0	0.0	0.0	0.0	0.0	0.0	0.0	0.0
	Sum of CO	0.0	0.0	0.0	0.0	0.0	0.0	0.0	0.0	0.0	0.0	0.0	0.0	0.0	0.0	0.0	0.0	0.0	0.0	0.0	0.0
	Sum of NOx	0.0	0.0	0.0	0.0	0.0	0.0	0.0	0.0	0.0	0.0	0.0	0.0	0.0	0.0	0.0	0.0	0.0	0.0	0.0	0.0
	Sum of PM10	0.0	0.0	0.0	0.0	0.0	0.0	0.0	0.0	0.0	0.0	0.0	0.0	0.0	0.0	0.0	0.0	0.0	0.0	0.0	0.0
	Sum of PM2.5	0.0	0.0	0.0	0.0	0.0	0.0	0.0	0.0	0.0	0.0	0.0	0.0	0.0	0.0	0.0	0.0	0.0	0.0	0.0	0.0
1.1	Sum of VOC	0.7	0.7	0.7	0.7	0.7	0.7	0.7	0.7	0.7	0.7	0.7	0.7	0.7	0.7	0.7	0.7	0.7	0.7	0.7	0.7
	Sum of CO	12.2	12.2	12.2	12.2	12.2	12.2	12.2	12.2	12.2	12.2	12.2	12.2	12.2	12.2	12.2	12.2	12.2	12.2	12.2	12.2
	Sum of NOx	11.7	11.7	11.7	11.7	11.7	11.7	11.7	11.7	11.7	11.7	11.7	11.7	11.7	11.7	11.7	11.7	11.7	11.7	11.7	11.7
	Sum of PM10	3.1	3.1	3.1	3.1	3.1	3.1	3.1	3.1	3.1	3.1	3.1	3.1	3.1	3.1	3.1	3.1	3.1	3.1	3.1	3.1
	Sum of PM2.5	1.6	1.6	1.6	1.6	1.6	1.6	1.6	1.6	1.6	1.6	1.6	1.6	1.6	1.6	1.6	1.6	1.6	1.6	1.6	1.6
2.1	Sum of VOC																				
	Sum of CO																				
	Sum of NOx																				
	Sum of PM10																				
	Sum of PM2.5																				
2.2	Sum of VOC																				
	Sum of CO																				
	Sum of NOx																				
	Sum of PM10																				
	Sum of PM2.5																				
2.3	Sum of VOC																				
	Sum of CO																				
	Sum of NOx																				
	Sum of PM10																				
	Sum of PM2.5																				
2.4	Sum of VOC	3.6	3.6	3.6	3.6	3.6	3.6	3.6	3.6	3.6	3.6	3.6	3.6	3.6	3.6	3.6	3.6	3.6	3.6	3.6	3.6
	Sum of CO	55.7	55.7	55.7	55.7	55.7	55.7	55.7	55.7	55.7	55.7	55.7	55.7	55.7	55.7	55.7	55.7	55.7	55.7	55.7	55.7
	Sum of NOx	77.0	77.0	77.0	77.0	77.0	77.0	77.0	77.0	77.0	77.0	77.0	77.0	77.0	77.0	77.0	77.0	77.0	77.0	77.0	77.0
	Sum of PM10	10.7	10.7	10.7	10.7	10.7	10.7	10.7	10.7	10.7	10.7	10.7	10.7	10.7	10.7	10.7	10.7	10.7	10.7	10.7	10.7
	Sum of PM2.5	7.5	7.5	7.5	7.5	7.5	7.5	7.5	7.5	7.5	7.5	7.5	7.5	7.5	7.5	7.5	7.5	7.5	7.5	7.5	7.5
2.5	Sum of VOC	2.6	2.6	2.6	2.6	2.6	2.6	2.6	2.6	2.6	2.6	2.6	2.6	2.6	2.6	2.6	2.6	2.6	2.6	2.6	2.6
	Sum of CO	13.3	13.3	13.3	13.3	13.3	13.3	13.3	13.3	13.3	13.3	13.3	13.3	13.3	13.3	13.3	13.3	13.3	13.3	13.3	13.3
	Sum of NOx	29.3	29.3	29.3	29.3	29.3	29.3	29.3	29.3	29.3	29.3	29.3	29.3	29.3	29.3	29.3	29.3	29.3	29.3	29.3	29.3
	Sum of PM10	24.7	24.7	24.7	24.7	24.7	24.7	24.7	24.7	24.7	24.7	24.7	24.7	24.7	24.7	24.7	24.7	24.7	24.7	24.7	24.7
	Sum of PM2.5	3.6	3.6	3.6	3.6	3.6	3.6	3.6	3.6	3.6	3.6	3.6	3.6	3.6	3.6	3.6	3.6	3.6	3.6	3.6	3.6
3.1	Sum of VOC																				
	Sum of CO																				
	Sum of NOx																				
	Sum of PM10																				
	Sum of PM2.5																				
3.2	Sum of VOC																				
	Sum of CO																				

Phase	Values	11	12	13	14	15	16	17	18	19	20	21	22	23	24	25	26	27	28	29	30
	Sum of NOx																				
	Sum of PM10																				
	Sum of PM2.5																				
4.1	Sum of VOC																				
	Sum of CO																				
	Sum of NOx																				
	Sum of PM10																				
	Sum of PM2.5																				
4.12	Sum of VOC																				
	Sum of CO																				
	Sum of NOx																				
	Sum of PM10																				
	Sum of PM2.5																				
4.13	Sum of VOC																				
	Sum of CO																				
	Sum of NOx																				
	Sum of PM10																				
	Sum of PM2.5																				
4.14	Sum of VOC																				
	Sum of CO																				
	Sum of NOx																				
	Sum of PM10																				
	Sum of PM2.5																				
4.15	Sum of VOC																				
	Sum of CO																				
	Sum of NOx																				
	Sum of PM10																				
	Sum of PM2.5																				
4.16	Sum of VOC																				
	Sum of CO																				
	Sum of NOx																				
	Sum of PM10																				
	Sum of PM2.5																				
4.2	Sum of VOC																				
	Sum of CO																				
	Sum of NOx																				
	Sum of PM10																				
	Sum of PM2.5																				
4.22	Sum of VOC																				
	Sum of CO																				
	Sum of NOx																				
	Sum of PM10																				
	Sum of PM2.5																				
4.23	Sum of VOC																				
	Sum of CO																				

Phase	Values	11	12	13	14	15	16	17	18	19	20	21	22	23	24	25	26	27	28	29	30
	Sum of NOx																				
	Sum of PM10																				
	Sum of PM2.5																				
4.24	Sum of VOC																				
	Sum of CO																				
	Sum of NOx																				
	Sum of PM10																				
	Sum of PM2.5																				
4.25	Sum of VOC																				
	Sum of CO																				
	Sum of NOx																				
	Sum of PM10																				
	Sum of PM2.5																				
4.26	Sum of VOC																				
	Sum of CO																				
	Sum of NOx																				
	Sum of PM10																				
	Sum of PM2.5																				
4.3	Sum of VOC																				
	Sum of CO																				
	Sum of NOx																				
	Sum of PM10																				
	Sum of PM2.5																				
4.32	Sum of VOC																				
	Sum of CO																				
	Sum of NOx																				
	Sum of PM10																				
	Sum of PM2.5																				
4.33	Sum of VOC																				
	Sum of CO																				
	Sum of NOx																				
	Sum of PM10																				
	Sum of PM2.5																				
4.34	Sum of VOC																				
	Sum of CO																				
	Sum of NOx																				
	Sum of PM10																				
	Sum of PM2.5																				
4.35	Sum of VOC																				
	Sum of CO																				
	Sum of NOx																				
	Sum of PM10																				
	Sum of PM2.5																				
4.36	Sum of VOC																				
	Sum of CO																				

Phase	Values	11	12	13	14	15	16	17	18	19	20	21	22	23	24	25	26	27	28	29	30
	Sum of NOx																				
	Sum of PM10																				
	Sum of PM2.5																				
4.4	Sum of VOC																				
	Sum of CO																				
	Sum of NOx																				
	Sum of PM10																				
	Sum of PM2.5																				
4.42	Sum of VOC																				
	Sum of CO																				
	Sum of NOx																				
	Sum of PM10																				
	Sum of PM2.5																				
4.43	Sum of VOC																				
	Sum of CO																				
	Sum of NOx																				
	Sum of PM10																				
	Sum of PM2.5																				
4.44	Sum of VOC																				
	Sum of CO																				
	Sum of NOx																				
	Sum of PM10																				
	Sum of PM2.5																				
4.45	Sum of VOC																				
	Sum of CO																				
	Sum of NOx																				
	Sum of PM10																				
	Sum of PM2.5																				
4.46	Sum of VOC																				
	Sum of CO																				
	Sum of NOx																				
	Sum of PM10																				
	Sum of PM2.5																				
5.1	Sum of VOC																				
	Sum of CO																				
	Sum of NOx																				
	Sum of PM10																				
	Sum of PM2.5																				

Phase	Values	11	12	13	14	15	16	17	18	19	20	21	22	23	24	25	26	27	28	29	30
5.2	Sum of VOC																				
	Sum of CO																				
	Sum of NOx																				
	Sum of PM10																				
	Sum of PM2.5																				
6.1	Sum of VOC																				
	Sum of CO																				
	Sum of NOx																				
	Sum of PM10																				
	Sum of PM2.5																				
6.2	Sum of VOC																				
	Sum of CO																				
	Sum of NOx																				
	Sum of PM10																				
	Sum of PM2.5																				
7.1	Sum of VOC																				
	Sum of CO																				
	Sum of NOx																				
	Sum of PM10																				
	Sum of PM2.5																				
7.2	Sum of VOC																				
	Sum of CO																				
	Sum of NOx																				
	Sum of PM10																				
	Sum of PM2.5																				
7.3	Sum of VOC																				
	Sum of CO																				
	Sum of NOx																				
	Sum of PM10																				
	Sum of PM2.5																				
7.4	Sum of VOC																				
	Sum of CO																				
	Sum of NOx																				
	Sum of PM10																				
	Sum of PM2.5																				
8.1	Sum of VOC																				
	Sum of CO																				
	Sum of NOx																				
	Sum of PM10																				
	Sum of PM2.5																				
Total Sum of VOC		**6.8**	**6.8**	**6.8**	**6.8**	**6.8**	**6.8**	**6.8**	**6.8**	**6.8**	**6.8**	**6.8**	**6.8**	**6.8**	**6.8**	**6.8**	**6.8**	**6.8**	**6.8**	**6.8**	**6.8**
Total Sum of CO		**81.1**	**81.1**	**81.1**	**81.1**	**81.1**	**81.1**	**81.1**	**81.1**	**81.1**	**81.1**	**81.1**	**81.1**	**81.1**	**81.1**	**81.1**	**81.1**	**81.1**	**81.1**	**81.1**	**81.1**
Total Sum of NOx		**117.9**	**117.9**	**117.9**	**117.9**	**117.9**	**117.9**	**117.9**	**117.9**	**117.9**	**117.9**	**117.9**	**117.9**	**117.9**	**117.9**	**117.9**	**117.9**	**117.9**	**117.9**	**117.9**	**117.9**
Total Sum of PM10		**38.5**	**38.5**	**38.5**	**38.5**	**38.5**	**38.5**	**38.5**	**38.5**	**38.5**	**38.5**	**38.5**	**38.5**	**38.5**	**38.5**	**38.5**	**38.5**	**38.5**	**38.5**	**38.5**	**38.5**
Total Sum of PM2.5		**12.8**	**12.8**	**12.8**	**12.8**	**12.8**	**12.8**	**12.8**	**12.8**	**12.8**	**12.8**	**12.8**	**12.8**	**12.8**	**12.8**	**12.8**	**12.8**	**12.8**	**12.8**	**12.8**	**12.8**

ASCON Landfill Site EI

Regional Emissions Summary (S

Phase	Values	5 1	2	3	4	5	6	7	8	9	10	11	12	13	14	15	16	17	18	19	20
0	Sum of VOC	0.0	0.0	0.0	0.0	0.0	0.0	0.0	0.0	0.0	0.0	0.0	0.0	0.0	0.0	0.0	0.0	0.0	0.0	0.0	0.0
	Sum of CO	0.0	0.0	0.0	0.0	0.0	0.0	0.0	0.0	0.0	0.0	0.0	0.0	0.0	0.0	0.0	0.0	0.0	0.0	0.0	0.0
	Sum of NOx	0.0	0.0	0.0	0.0	0.0	0.0	0.0	0.0	0.0	0.0	0.0	0.0	0.0	0.0	0.0	0.0	0.0	0.0	0.0	0.0
	Sum of PM10	0.0	0.0	0.0	0.0	0.0	0.0	0.0	0.0	0.0	0.0	0.0	0.0	0.0	0.0	0.0	0.0	0.0	0.0	0.0	0.0
	Sum of PM2.5	0.0	0.0	0.0	0.0	0.0	0.0	0.0	0.0	0.0	0.0	0.0	0.0	0.0	0.0	0.0	0.0	0.0	0.0	0.0	0.0
1.1	Sum of VOC	0.7	0.7	0.7	0.7	0.7	0.7	0.7	0.7	0.7	0.7	0.7	0.7	0.7	0.7	0.7	0.7	0.7	0.7	0.7	0.7
	Sum of CO	12.2	12.2	12.2	12.2	12.2	12.2	12.2	12.2	12.2	12.2	12.2	12.2	12.2	12.2	12.2	12.2	12.2	12.2	12.2	12.2
	Sum of NOx	11.7	11.7	11.7	11.7	11.7	11.7	11.7	11.7	11.7	11.7	11.7	11.7	11.7	11.7	11.7	11.7	11.7	11.7	11.7	11.7
	Sum of PM10	3.1	3.1	3.1	3.1	3.1	3.1	3.1	3.1	3.1	3.1	3.1	3.1	3.1	3.1	3.1	3.1	3.1	3.1	3.1	3.1
	Sum of PM2.5	1.6	1.6	1.6	1.6	1.6	1.6	1.6	1.6	1.6	1.6	1.6	1.6	1.6	1.6	1.6	1.6	1.6	1.6	1.6	1.6
2.1	Sum of VOC																				
	Sum of CO																				
	Sum of NOx																				
	Sum of PM10																				
	Sum of PM2.5																				
2.2	Sum of VOC																				
	Sum of CO																				
	Sum of NOx																				
	Sum of PM10																				
	Sum of PM2.5																				
2.3	Sum of VOC																				
	Sum of CO																				
	Sum of NOx																				
	Sum of PM10																				
	Sum of PM2.5																				
2.4	Sum of VOC	3.6	3.6	3.6	3.6	3.6	3.6	3.6	3.6	3.6	3.6	3.6	3.6	3.6	3.6	3.6	3.6	3.6	3.6	3.6	3.6
	Sum of CO	55.7	55.7	55.7	55.7	55.7	55.7	55.7	55.7	55.7	55.7	55.7	55.7	55.7	55.7	55.7	55.7	55.7	55.7	55.7	55.7
	Sum of NOx	77.0	77.0	77.0	77.0	77.0	77.0	77.0	77.0	77.0	77.0	77.0	77.0	77.0	77.0	77.0	77.0	77.0	77.0	77.0	77.0
	Sum of PM10	10.7	10.7	10.7	10.7	10.7	10.7	10.7	10.7	10.7	10.7	10.7	10.7	10.7	10.7	10.7	10.7	10.7	10.7	10.7	10.7
	Sum of PM2.5	7.5	7.5	7.5	7.5	7.5	7.5	7.5	7.5	7.5	7.5	7.5	7.5	7.5	7.5	7.5	7.5	7.5	7.5	7.5	7.5
2.5	Sum of VOC	2.6	2.6	2.6	2.6	2.6	2.6	2.6	2.6	2.6	2.6	2.6	2.6	2.6	2.6	2.6	2.6	2.6	2.6	2.6	2.6
	Sum of CO	13.3	13.3	13.3	13.3	13.3	13.3	13.3	13.3	13.3	13.3	13.3	13.3	13.3	13.3	13.3	13.3	13.3	13.3	13.3	13.3
	Sum of NOx	29.3	29.3	29.3	29.3	29.3	29.3	29.3	29.3	29.3	29.3	29.3	29.3	29.3	29.3	29.3	29.3	29.3	29.3	29.3	29.3
	Sum of PM10	24.7	24.7	24.7	24.7	24.7	24.7	24.7	24.7	24.7	24.7	24.7	24.7	24.7	24.7	24.7	24.7	24.7	24.7	24.7	24.7
	Sum of PM2.5	3.6	3.6	3.6	3.6	3.6	3.6	3.6	3.6	3.6	3.6	3.6	3.6	3.6	3.6	3.6	3.6	3.6	3.6	3.6	3.6
3.1	Sum of VOC																				
	Sum of CO																				
	Sum of NOx																				
	Sum of PM10																				
	Sum of PM2.5																				
3.2	Sum of VOC																				
	Sum of CO																				

Phase	Values	5 1	2	3	4	5	6	7	8	9	10	11	12	13	14	15	16	17	18	19	20
	Sum of NOx																				
	Sum of PM10																				
	Sum of PM2.5																				
4.1	Sum of VOC																				
	Sum of CO																				
	Sum of NOx																				
	Sum of PM10																				
	Sum of PM2.5																				
4.12	Sum of VOC																				
	Sum of CO																				
	Sum of NOx																				
	Sum of PM10																				
	Sum of PM2.5																				
4.13	Sum of VOC																				
	Sum of CO																				
	Sum of NOx																				
	Sum of PM10																				
	Sum of PM2.5																				
4.14	Sum of VOC																				
	Sum of CO																				
	Sum of NOx																				
	Sum of PM10																				
	Sum of PM2.5																				
4.15	Sum of VOC																				
	Sum of CO																				
	Sum of NOx																				
	Sum of PM10																				
	Sum of PM2.5																				
4.16	Sum of VOC																				
	Sum of CO																				
	Sum of NOx																				
	Sum of PM10																				
	Sum of PM2.5																				
4.2	Sum of VOC																				
	Sum of CO																				
	Sum of NOx																				
	Sum of PM10																				
	Sum of PM2.5																				
4.22	Sum of VOC																				
	Sum of CO																				
	Sum of NOx																				
	Sum of PM10																				
	Sum of PM2.5																				
4.23	Sum of VOC																				
	Sum of CO																				

Phase	Values	5 1	2	3	4	5	6	7	8	9	10	11	12	13	14	15	16	17	18	19	20
	Sum of NOx																				
	Sum of PM10																				
	Sum of PM2.5																				
4.24	Sum of VOC																				
	Sum of CO																				
	Sum of NOx																				
	Sum of PM10																				
	Sum of PM2.5																				
4.25	Sum of VOC																				
	Sum of CO																				
	Sum of NOx																				
	Sum of PM10																				
	Sum of PM2.5																				
4.26	Sum of VOC																				
	Sum of CO																				
	Sum of NOx																				
	Sum of PM10																				
	Sum of PM2.5																				
4.3	Sum of VOC																				
	Sum of CO																				
	Sum of NOx																				
	Sum of PM10																				
	Sum of PM2.5																				
4.32	Sum of VOC																				
	Sum of CO																				
	Sum of NOx																				
	Sum of PM10																				
	Sum of PM2.5																				
4.33	Sum of VOC																				
	Sum of CO																				
	Sum of NOx																				
	Sum of PM10																				
	Sum of PM2.5																				
4.34	Sum of VOC																				
	Sum of CO																				
	Sum of NOx																				
	Sum of PM10																				
	Sum of PM2.5																				
4.35	Sum of VOC																				
	Sum of CO																				
	Sum of NOx																				
	Sum of PM10																				
	Sum of PM2.5																				
4.36	Sum of VOC																				
	Sum of CO																				

Phase	Values	5 1	2	3	4	5	6	7	8	9	10	11	12	13	14	15	16	17	18	19	20
	Sum of NOx																				
	Sum of PM10																				
	Sum of PM2.5																				
4.4	Sum of VOC																				
	Sum of CO																				
	Sum of NOx																				
	Sum of PM10																				
	Sum of PM2.5																				
4.42	Sum of VOC																				
	Sum of CO																				
	Sum of NOx																				
	Sum of PM10																				
	Sum of PM2.5																				
4.43	Sum of VOC																				
	Sum of CO																				
	Sum of NOx																				
	Sum of PM10																				
	Sum of PM2.5																				
4.44	Sum of VOC																				
	Sum of CO																				
	Sum of NOx																				
	Sum of PM10																				
	Sum of PM2.5																				
4.45	Sum of VOC																				
	Sum of CO																				
	Sum of NOx																				
	Sum of PM10																				
	Sum of PM2.5																				
4.46	Sum of VOC																				
	Sum of CO																				
	Sum of NOx																				
	Sum of PM10																				
	Sum of PM2.5																				
5.1	Sum of VOC																				
	Sum of CO																				
	Sum of NOx																				
	Sum of PM10																				
	Sum of PM2.5																				

Phase	Values	5 1	2	3	4	5	6	7	8	9	10	11	12	13	14	15	16	17	18	19	20
5.2	Sum of VOC																				
	Sum of CO																				
	Sum of NOx																				
	Sum of PM10																				
	Sum of PM2.5																				
6.1	Sum of VOC																				
	Sum of CO																				
	Sum of NOx																				
	Sum of PM10																				
	Sum of PM2.5																				
6.2	Sum of VOC																				
	Sum of CO																				
	Sum of NOx																				
	Sum of PM10																				
	Sum of PM2.5																				
7.1	Sum of VOC																				
	Sum of CO																				
	Sum of NOx																				
	Sum of PM10																				
	Sum of PM2.5																				
7.2	Sum of VOC																				
	Sum of CO																				
	Sum of NOx																				
	Sum of PM10																				
	Sum of PM2.5																				
7.3	Sum of VOC																				
	Sum of CO																				
	Sum of NOx																				
	Sum of PM10																				
	Sum of PM2.5																				
7.4	Sum of VOC																				
	Sum of CO																				
	Sum of NOx																				
	Sum of PM10																				
	Sum of PM2.5																				
8.1	Sum of VOC																				
	Sum of CO																				
	Sum of NOx																				
	Sum of PM10																				
	Sum of PM2.5																				
Total Sum of VOC		**6.8**	**6.8**	**6.8**	**6.8**	**6.8**	**6.8**	**6.8**	**6.8**	**6.8**	**6.8**	**6.8**	**6.8**	**6.8**	**6.8**	**6.8**	**6.8**	**6.8**	**6.8**	**6.8**	**6.8**
Total Sum of CO		**81.1**	**81.1**	**81.1**	**81.1**	**81.1**	**81.1**	**81.1**	**81.1**	**81.1**	**81.1**	**81.1**	**81.1**	**81.1**	**81.1**	**81.1**	**81.1**	**81.1**	**81.1**	**81.1**	**81.1**
Total Sum of NOx		**117.9**	**117.9**	**117.9**	**117.9**	**117.9**	**117.9**	**117.9**	**117.9**	**117.9**	**117.9**	**117.9**	**117.9**	**117.9**	**117.9**	**117.9**	**117.9**	**117.9**	**117.9**	**117.9**	**117.9**
Total Sum of PM10		**38.5**	**38.5**	**38.5**	**38.5**	**38.5**	**38.5**	**38.5**	**38.5**	**38.5**	**38.5**	**38.5**	**38.5**	**38.5**	**38.5**	**38.5**	**38.5**	**38.5**	**38.5**	**38.5**	**38.5**
Total Sum of PM2.5		**12.8**	**12.8**	**12.8**	**12.8**	**12.8**	**12.8**	**12.8**	**12.8**	**12.8**	**12.8**	**12.8**	**12.8**	**12.8**	**12.8**	**12.8**	**12.8**	**12.8**	**12.8**	**12.8**	**12.8**

ASCON Landfill Site EI

Regional Emissions Summary (S

Phase	Values	21	22	23	24	25	26	27	28	29	30	31	6 1	2	3	4	5	6	7	8	9
0	Sum of VOC	0.0	0.0	0.0	0.0	0.0	0.0	0.0	0.0	0.0	0.0	0.0	0.0	0.0	0.0	0.0	0.0	0.0	0.0	0.0	0.0
	Sum of CO	0.0	0.0	0.0	0.0	0.0	0.0	0.0	0.0	0.0	0.0	0.0	0.0	0.0	0.0	0.0	0.0	0.0	0.0	0.0	0.0
	Sum of NOx	0.0	0.0	0.0	0.0	0.0	0.0	0.0	0.0	0.0	0.0	0.0	0.0	0.0	0.0	0.0	0.0	0.0	0.0	0.0	0.0
	Sum of PM10	0.0	0.0	0.0	0.0	0.0	0.0	0.0	0.0	0.0	0.0	0.0	0.0	0.0	0.0	0.0	0.0	0.0	0.0	0.0	0.0
	Sum of PM2.5	0.0	0.0	0.0	0.0	0.0	0.0	0.0	0.0	0.0	0.0	0.0	0.0	0.0	0.0	0.0	0.0	0.0	0.0	0.0	0.0
1.1	Sum of VOC	0.7	0.7	0.7	0.7	0.7	0.7	0.7	0.7	0.7	0.7	0.7	0.7	0.7	0.7	0.7	0.7	0.7	0.7	0.7	0.7
	Sum of CO	12.2	12.2	12.2	12.2	12.2	12.2	12.2	12.2	12.2	12.2	12.2	12.2	12.2	12.2	12.2	12.2	12.2	12.2	12.2	12.2
	Sum of NOx	11.7	11.7	11.7	11.7	11.7	11.7	11.7	11.7	11.7	11.7	11.7	11.7	11.7	11.7	11.7	11.7	11.7	11.7	11.7	11.7
	Sum of PM10	3.1	3.1	3.1	3.1	3.1	3.1	3.1	3.1	3.1	3.1	3.1	3.1	3.1	3.1	3.1	3.1	3.1	3.1	3.1	3.1
	Sum of PM2.5	1.6	1.6	1.6	1.6	1.6	1.6	1.6	1.6	1.6	1.6	1.6	1.6	1.6	1.6	1.6	1.6	1.6	1.6	1.6	1.6
2.1	Sum of VOC																				
	Sum of CO																				
	Sum of NOx																				
	Sum of PM10																				
	Sum of PM2.5																				
2.2	Sum of VOC																				
	Sum of CO																				
	Sum of NOx																				
	Sum of PM10																				
	Sum of PM2.5																				
2.3	Sum of VOC																				
	Sum of CO																				
	Sum of NOx																				
	Sum of PM10																				
	Sum of PM2.5																				
2.4	Sum of VOC	3.6	3.6	3.6	3.6	3.6	3.6	3.6	3.6	3.6	3.6	3.6	3.6	3.6	3.6	3.6	3.6	3.6	3.6	3.6	3.6
	Sum of CO	55.7	55.7	55.7	55.7	55.7	55.7	55.7	55.7	55.7	55.7	55.7	55.7	55.7	55.7	55.7	55.7	55.7	55.7	55.7	55.7
	Sum of NOx	77.0	77.0	77.0	77.0	77.0	77.0	77.0	77.0	77.0	77.0	77.0	77.0	77.0	77.0	77.0	77.0	77.0	77.0	77.0	77.0
	Sum of PM10	10.7	10.7	10.7	10.7	10.7	10.7	10.7	10.7	10.7	10.7	10.7	10.7	10.7	10.7	10.7	10.7	10.7	10.7	10.7	10.7
	Sum of PM2.5	7.5	7.5	7.5	7.5	7.5	7.5	7.5	7.5	7.5	7.5	7.5	7.5	7.5	7.5	7.5	7.5	7.5	7.5	7.5	7.5
2.5	Sum of VOC	2.6	2.6	2.6	2.6	2.6	2.6	2.6	2.6	2.6	2.6	2.6	2.6	2.6	2.6	2.6	2.6	2.6	2.6	2.6	2.6
	Sum of CO	13.3	13.3	13.3	13.3	13.3	13.3	13.3	13.3	13.3	13.3	13.3	13.3	13.3	13.3	13.3	13.3	13.3	13.3	13.3	13.3
	Sum of NOx	29.3	29.3	29.3	29.3	29.3	29.3	29.3	29.3	29.3	29.3	29.3	29.3	29.3	29.3	29.3	29.3	29.3	29.3	29.3	29.3
	Sum of PM10	24.7	24.7	24.7	24.7	24.7	24.7	24.7	24.7	24.7	24.7	24.7	24.7	24.7	24.7	24.7	24.7	24.7	24.7	24.7	24.7
	Sum of PM2.5	3.6	3.6	3.6	3.6	3.6	3.6	3.6	3.6	3.6	3.6	3.6	3.6	3.6	3.6	3.6	3.6	3.6	3.6	3.6	3.6
3.1	Sum of VOC																				
	Sum of CO																				
	Sum of NOx																				
	Sum of PM10																				
	Sum of PM2.5																				
3.2	Sum of VOC																				
	Sum of CO																				

Phase	Values	21	22	23	24	25	26	27	28	29	30	31	6 1	2	3	4	5	6	7	8	9
	Sum of NOx																				
	Sum of PM10																				
	Sum of PM2.5																				
4.1	Sum of VOC																				
	Sum of CO																				
	Sum of NOx																				
	Sum of PM10																				
	Sum of PM2.5																				
4.12	Sum of VOC																				
	Sum of CO																				
	Sum of NOx																				
	Sum of PM10																				
	Sum of PM2.5																				
4.13	Sum of VOC																				
	Sum of CO																				
	Sum of NOx																				
	Sum of PM10																				
	Sum of PM2.5																				
4.14	Sum of VOC																				
	Sum of CO																				
	Sum of NOx																				
	Sum of PM10																				
	Sum of PM2.5																				
4.15	Sum of VOC																				
	Sum of CO																				
	Sum of NOx																				
	Sum of PM10																				
	Sum of PM2.5																				
4.16	Sum of VOC																				
	Sum of CO																				
	Sum of NOx																				
	Sum of PM10																				
	Sum of PM2.5																				
4.2	Sum of VOC																				
	Sum of CO																				
	Sum of NOx																				
	Sum of PM10																				
	Sum of PM2.5																				
4.22	Sum of VOC																				
	Sum of CO																				
	Sum of NOx																				
	Sum of PM10																				
	Sum of PM2.5																				
4.23	Sum of VOC																				
	Sum of CO																				

Phase	Values	21	22	23	24	25	26	27	28	29	30	31	6 1	2	3	4	5	6	7	8	9
	Sum of NOx																				
	Sum of PM10																				
	Sum of PM2.5																				
4.24	Sum of VOC																				
	Sum of CO																				
	Sum of NOx																				
	Sum of PM10																				
	Sum of PM2.5																				
4.25	Sum of VOC																				
	Sum of CO																				
	Sum of NOx																				
	Sum of PM10																				
	Sum of PM2.5																				
4.26	Sum of VOC																				
	Sum of CO																				
	Sum of NOx																				
	Sum of PM10																				
	Sum of PM2.5																				
4.3	Sum of VOC																				
	Sum of CO																				
	Sum of NOx																				
	Sum of PM10																				
	Sum of PM2.5																				
4.32	Sum of VOC																				
	Sum of CO																				
	Sum of NOx																				
	Sum of PM10																				
	Sum of PM2.5																				
4.33	Sum of VOC																				
	Sum of CO																				
	Sum of NOx																				
	Sum of PM10																				
	Sum of PM2.5																				
4.34	Sum of VOC																				
	Sum of CO																				
	Sum of NOx																				
	Sum of PM10																				
	Sum of PM2.5																				
4.35	Sum of VOC																				
	Sum of CO																				
	Sum of NOx																				
	Sum of PM10																				
	Sum of PM2.5																				
4.36	Sum of VOC																				
	Sum of CO																				

Phase	Values	21	22	23	24	25	26	27	28	29	30	31	6 1	2	3	4	5	6	7	8	9
	Sum of NOx																				
	Sum of PM10																				
	Sum of PM2.5																				
4.4	Sum of VOC																				
	Sum of CO																				
	Sum of NOx																				
	Sum of PM10																				
	Sum of PM2.5																				
4.42	Sum of VOC																				
	Sum of CO																				
	Sum of NOx																				
	Sum of PM10																				
	Sum of PM2.5																				
4.43	Sum of VOC																				
	Sum of CO																				
	Sum of NOx																				
	Sum of PM10																				
	Sum of PM2.5																				
4.44	Sum of VOC																				
	Sum of CO																				
	Sum of NOx																				
	Sum of PM10																				
	Sum of PM2.5																				
4.45	Sum of VOC																				
	Sum of CO																				
	Sum of NOx																				
	Sum of PM10																				
	Sum of PM2.5																				
4.46	Sum of VOC																				
	Sum of CO																				
	Sum of NOx																				
	Sum of PM10																				
	Sum of PM2.5																				
5.1	Sum of VOC																				
	Sum of CO																				
	Sum of NOx																				
	Sum of PM10																				
	Sum of PM2.5																				

Phase	Values	21	22	23	24	25	26	27	28	29	30	31	6 1	2	3	4	5	6	7	8	9
5.2	Sum of VOC																				
	Sum of CO																				
	Sum of NOx																				
	Sum of PM10																				
	Sum of PM2.5																				
6.1	Sum of VOC																				
	Sum of CO																				
	Sum of NOx																				
	Sum of PM10																				
	Sum of PM2.5																				
6.2	Sum of VOC																				
	Sum of CO																				
	Sum of NOx																				
	Sum of PM10																				
	Sum of PM2.5																				
7.1	Sum of VOC																				
	Sum of CO																				
	Sum of NOx																				
	Sum of PM10																				
	Sum of PM2.5																				
7.2	Sum of VOC																				
	Sum of CO																				
	Sum of NOx																				
	Sum of PM10																				
	Sum of PM2.5																				
7.3	Sum of VOC																				
	Sum of CO																				
	Sum of NOx																				
	Sum of PM10																				
	Sum of PM2.5																				
7.4	Sum of VOC																				
	Sum of CO																				
	Sum of NOx																				
	Sum of PM10																				
	Sum of PM2.5																				
8.1	Sum of VOC																				
	Sum of CO																				
	Sum of NOx																				
	Sum of PM10																				
	Sum of PM2.5																				
Total Sum of VOC		**6.8**	**6.8**	**6.8**	**6.8**	**6.8**	**6.8**	**6.8**	**6.8**	**6.8**	**6.8**	**6.8**	**6.8**	**6.8**	**6.8**	**6.8**	**6.8**	**6.8**	**6.8**	**6.8**	**6.8**
Total Sum of CO		**81.1**	**81.1**	**81.1**	**81.1**	**81.1**	**81.1**	**81.1**	**81.1**	**81.1**	**81.1**	**81.1**	**81.1**	**81.1**	**81.1**	**81.1**	**81.1**	**81.1**	**81.1**	**81.1**	**81.1**
Total Sum of NOx		**117.9**	**117.9**	**117.9**	**117.9**	**117.9**	**117.9**	**117.9**	**117.9**	**117.9**	**117.9**	**117.9**	**117.9**	**117.9**	**117.9**	**117.9**	**117.9**	**117.9**	**117.9**	**117.9**	**117.9**
Total Sum of PM10		**38.5**	**38.5**	**38.5**	**38.5**	**38.5**	**38.5**	**38.5**	**38.5**	**38.5**	**38.5**	**38.5**	**38.5**	**38.5**	**38.5**	**38.5**	**38.5**	**38.5**	**38.5**	**38.5**	**38.5**
Total Sum of PM2.5		**12.8**	**12.8**	**12.8**	**12.8**	**12.8**	**12.8**	**12.8**	**12.8**	**12.8**	**12.8**	**12.8**	**12.8**	**12.8**	**12.8**	**12.8**	**12.8**	**12.8**	**12.8**	**12.8**	**12.8**

ASCON Landfill Site EI

Regional Emissions Summary (S

Phase	Values	10	11	12	13	14	15	16	17	18	19	20	21	22	23	24	25	26	27	28	29
0	Sum of VOC	0.0	0.0	0.0	0.0	0.0	0.0	0.0	0.0	0.0	0.0	0.0	0.0	0.0	0.0	0.0	0.0	0.0	0.0	0.0	0.0
	Sum of CO	0.0	0.0	0.0	0.0	0.0	0.0	0.0	0.0	0.0	0.0	0.0	0.0	0.0	0.0	0.0	0.0	0.0	0.0	0.0	0.0
	Sum of NOx	0.0	0.0	0.0	0.0	0.0	0.0	0.0	0.0	0.0	0.0	0.0	0.0	0.0	0.0	0.0	0.0	0.0	0.0	0.0	0.0
	Sum of PM10	0.0	0.0	0.0	0.0	0.0	0.0	0.0	0.0	0.0	0.0	0.0	0.0	0.0	0.0	0.0	0.0	0.0	0.0	0.0	0.0
	Sum of PM2.5	0.0	0.0	0.0	0.0	0.0	0.0	0.0	0.0	0.0	0.0	0.0	0.0	0.0	0.0	0.0	0.0	0.0	0.0	0.0	0.0
1.1	Sum of VOC	0.7	0.7	0.7	0.7	0.7	0.7	0.7	0.7	0.7	0.7	0.7	0.7	0.7	0.7	0.7	0.7	0.7	0.7	0.7	0.7
	Sum of CO	12.2	12.2	12.2	12.2	12.2	12.2	12.2	12.2	12.2	12.2	12.2	12.2	12.2	12.2	12.2	12.2	12.2	12.2	12.2	12.2
	Sum of NOx	11.7	11.7	11.7	11.7	11.7	11.7	11.7	11.7	11.7	11.7	11.7	11.7	11.7	11.7	11.7	11.7	11.7	11.7	11.7	11.7
	Sum of PM10	3.1	3.1	3.1	3.1	3.1	3.1	3.1	3.1	3.1	3.1	3.1	3.1	3.1	3.1	3.1	3.1	3.1	3.1	3.1	3.1
	Sum of PM2.5	1.6	1.6	1.6	1.6	1.6	1.6	1.6	1.6	1.6	1.6	1.6	1.6	1.6	1.6	1.6	1.6	1.6	1.6	1.6	1.6
2.1	Sum of VOC																				
	Sum of CO																				
	Sum of NOx																				
	Sum of PM10																				
	Sum of PM2.5																				
2.2	Sum of VOC																				
	Sum of CO																				
	Sum of NOx																				
	Sum of PM10																				
	Sum of PM2.5																				
2.3	Sum of VOC																				
	Sum of CO																				
	Sum of NOx																				
	Sum of PM10																				
	Sum of PM2.5																				
2.4	Sum of VOC	3.6	3.6	3.6	3.6	3.6	3.6	3.6	3.6	3.6	3.6	3.6	3.6	3.6	3.6	3.6	3.6	3.6	3.6	3.6	3.6
	Sum of CO	55.7	55.7	55.7	55.7	55.7	55.7	55.7	55.7	55.7	55.7	55.7	55.7	55.7	55.7	55.7	55.7	55.7	55.7	55.7	55.7
	Sum of NOx	77.0	77.0	77.0	77.0	77.0	77.0	77.0	77.0	77.0	77.0	77.0	77.0	77.0	77.0	77.0	77.0	77.0	77.0	77.0	77.0
	Sum of PM10	10.7	10.7	10.7	10.7	10.7	10.7	10.7	10.7	10.7	10.7	10.7	10.7	10.7	10.7	10.7	10.7	10.7	10.7	10.7	10.7
	Sum of PM2.5	7.5	7.5	7.5	7.5	7.5	7.5	7.5	7.5	7.5	7.5	7.5	7.5	7.5	7.5	7.5	7.5	7.5	7.5	7.5	7.5
2.5	Sum of VOC	2.6	2.6	2.6	2.6	2.6	2.6	2.6	2.6	2.6	2.6	2.6	2.6	2.6	2.6	2.6	2.6	2.6	2.6	2.6	2.6
	Sum of CO	13.3	13.3	13.3	13.3	13.3	13.3	13.3	13.3	13.3	13.3	13.3	13.3	13.3	13.3	13.3	13.3	13.3	13.3	13.3	13.3
	Sum of NOx	29.3	29.3	29.3	29.3	29.3	29.3	29.3	29.3	29.3	29.3	29.3	29.3	29.3	29.3	29.3	29.3	29.3	29.3	29.3	29.3
	Sum of PM10	24.7	24.7	24.7	24.7	24.7	24.7	24.7	24.7	24.7	24.7	24.7	24.7	24.7	24.7	24.7	24.7	24.7	24.7	24.7	24.7
	Sum of PM2.5	3.6	3.6	3.6	3.6	3.6	3.6	3.6	3.6	3.6	3.6	3.6	3.6	3.6	3.6	3.6	3.6	3.6	3.6	3.6	3.6
3.1	Sum of VOC																				
	Sum of CO																				
	Sum of NOx																				
	Sum of PM10																				
	Sum of PM2.5																				
3.2	Sum of VOC																				
	Sum of CO																				

Phase	Values	10	11	12	13	14	15	16	17	18	19	20	21	22	23	24	25	26	27	28	29
	Sum of NOx																				
	Sum of PM10																				
	Sum of PM2.5																				
4.1	Sum of VOC																				
	Sum of CO																				
	Sum of NOx																				
	Sum of PM10																				
	Sum of PM2.5																				
4.12	Sum of VOC																				
	Sum of CO																				
	Sum of NOx																				
	Sum of PM10																				
	Sum of PM2.5																				
4.13	Sum of VOC																				
	Sum of CO																				
	Sum of NOx																				
	Sum of PM10																				
	Sum of PM2.5																				
4.14	Sum of VOC																				
	Sum of CO																				
	Sum of NOx																				
	Sum of PM10																				
	Sum of PM2.5																				
4.15	Sum of VOC																				
	Sum of CO																				
	Sum of NOx																				
	Sum of PM10																				
	Sum of PM2.5																				
4.16	Sum of VOC																				
	Sum of CO																				
	Sum of NOx																				
	Sum of PM10																				
	Sum of PM2.5																				
4.2	Sum of VOC																				
	Sum of CO																				
	Sum of NOx																				
	Sum of PM10																				
	Sum of PM2.5																				
4.22	Sum of VOC																				
	Sum of CO																				
	Sum of NOx																				
	Sum of PM10																				
	Sum of PM2.5																				
4.23	Sum of VOC																				
	Sum of CO																				

Phase	Values	10	11	12	13	14	15	16	17	18	19	20	21	22	23	24	25	26	27	28	29
	Sum of NOx																				
	Sum of PM10																				
	Sum of PM2.5																				
4.24	Sum of VOC																				
	Sum of CO																				
	Sum of NOx																				
	Sum of PM10																				
	Sum of PM2.5																				
4.25	Sum of VOC																				
	Sum of CO																				
	Sum of NOx																				
	Sum of PM10																				
	Sum of PM2.5																				
4.26	Sum of VOC																				
	Sum of CO																				
	Sum of NOx																				
	Sum of PM10																				
	Sum of PM2.5																				
4.3	Sum of VOC																				
	Sum of CO																				
	Sum of NOx																				
	Sum of PM10																				
	Sum of PM2.5																				
4.32	Sum of VOC																				
	Sum of CO																				
	Sum of NOx																				
	Sum of PM10																				
	Sum of PM2.5																				
4.33	Sum of VOC																				
	Sum of CO																				
	Sum of NOx																				
	Sum of PM10																				
	Sum of PM2.5																				
4.34	Sum of VOC																				
	Sum of CO																				
	Sum of NOx																				
	Sum of PM10																				
	Sum of PM2.5																				
4.35	Sum of VOC																				
	Sum of CO																				
	Sum of NOx																				
	Sum of PM10																				
	Sum of PM2.5																				
4.36	Sum of VOC																				
	Sum of CO																				

Phase	Values	10	11	12	13	14	15	16	17	18	19	20	21	22	23	24	25	26	27	28	29
	Sum of NOx																				
	Sum of PM10																				
	Sum of PM2.5																				
4.4	Sum of VOC																				
	Sum of CO																				
	Sum of NOx																				
	Sum of PM10																				
	Sum of PM2.5																				
4.42	Sum of VOC																				
	Sum of CO																				
	Sum of NOx																				
	Sum of PM10																				
	Sum of PM2.5																				
4.43	Sum of VOC																				
	Sum of CO																				
	Sum of NOx																				
	Sum of PM10																				
	Sum of PM2.5																				
4.44	Sum of VOC																				
	Sum of CO																				
	Sum of NOx																				
	Sum of PM10																				
	Sum of PM2.5																				
4.45	Sum of VOC																				
	Sum of CO																				
	Sum of NOx																				
	Sum of PM10																				
	Sum of PM2.5																				
4.46	Sum of VOC																				
	Sum of CO																				
	Sum of NOx																				
	Sum of PM10																				
	Sum of PM2.5																				
5.1	Sum of VOC																				
	Sum of CO																				
	Sum of NOx																				
	Sum of PM10																				
	Sum of PM2.5																				

Phase	Values	10	11	12	13	14	15	16	17	18	19	20	21	22	23	24	25	26	27	28	29
5.2	Sum of VOC																				
	Sum of CO																				
	Sum of NOx																				
	Sum of PM10																				
	Sum of PM2.5																				
6.1	Sum of VOC																				
	Sum of CO																				
	Sum of NOx																				
	Sum of PM10																				
	Sum of PM2.5																				
6.2	Sum of VOC																				
	Sum of CO																				
	Sum of NOx																				
	Sum of PM10																				
	Sum of PM2.5																				
7.1	Sum of VOC																				
	Sum of CO																				
	Sum of NOx																				
	Sum of PM10																				
	Sum of PM2.5																				
7.2	Sum of VOC																				
	Sum of CO																				
	Sum of NOx																				
	Sum of PM10																				
	Sum of PM2.5																				
7.3	Sum of VOC																				
	Sum of CO																				
	Sum of NOx																				
	Sum of PM10																				
	Sum of PM2.5																				
7.4	Sum of VOC																				
	Sum of CO																				
	Sum of NOx																				
	Sum of PM10																				
	Sum of PM2.5																				
8.1	Sum of VOC																				
	Sum of CO																				
	Sum of NOx																				
	Sum of PM10																				
	Sum of PM2.5																				
Total Sum of VOC		**6.8**	**6.8**	**6.8**	**6.8**	**6.8**	**6.8**	**6.8**	**6.8**	**6.8**	**6.8**	**6.8**	**6.8**	**6.8**	**6.8**	**6.8**	**6.8**	**6.8**	**6.8**	**6.8**	**6.8**
Total Sum of CO		**81.1**	**81.1**	**81.1**	**81.1**	**81.1**	**81.1**	**81.1**	**81.1**	**81.1**	**81.1**	**81.1**	**81.1**	**81.1**	**81.1**	**81.1**	**81.1**	**81.1**	**81.1**	**81.1**	**81.1**
Total Sum of NOx		**117.9**	**117.9**	**117.9**	**117.9**	**117.9**	**117.9**	**117.9**	**117.9**	**117.9**	**117.9**	**117.9**	**117.9**	**117.9**	**117.9**	**117.9**	**117.9**	**117.9**	**117.9**	**117.9**	**117.9**
Total Sum of PM10		**38.5**	**38.5**	**38.5**	**38.5**	**38.5**	**38.5**	**38.5**	**38.5**	**38.5**	**38.5**	**38.5**	**38.5**	**38.5**	**38.5**	**38.5**	**38.5**	**38.5**	**38.5**	**38.5**	**38.5**
Total Sum of PM2.5		**12.8**	**12.8**	**12.8**	**12.8**	**12.8**	**12.8**	**12.8**	**12.8**	**12.8**	**12.8**	**12.8**	**12.8**	**12.8**	**12.8**	**12.8**	**12.8**	**12.8**	**12.8**	**12.8**	**12.8**

ASCON Landfill Site EI

Regional Emissions Summary (S

Phase	Values	30	7 1	2	3	4	5	6	7	8	9	10	11	12	13	14	15	16	17	18	19
0	Sum of VOC	0.0	0.0	0.0	0.0	0.0	0.0	0.0	0.0	0.0	0.0	0.0	0.0	0.0	0.0	0.0	0.0	0.0	0.0	0.0	0.0
	Sum of CO	0.0	0.0	0.0	0.0	0.0	0.0	0.0	0.0	0.0	0.0	0.0	0.0	0.0	0.0	0.0	0.0	0.0	0.0	0.0	0.0
	Sum of NOx	0.0	0.0	0.0	0.0	0.0	0.0	0.0	0.0	0.0	0.0	0.0	0.0	0.0	0.0	0.0	0.0	0.0	0.0	0.0	0.0
	Sum of PM10	0.0	0.0	0.0	0.0	0.0	0.0	0.0	0.0	0.0	0.0	0.0	0.0	0.0	0.0	0.0	0.0	0.0	0.0	0.0	0.0
	Sum of PM2.5	0.0	0.0	0.0	0.0	0.0	0.0	0.0	0.0	0.0	0.0	0.0	0.0	0.0	0.0	0.0	0.0	0.0	0.0	0.0	0.0
1.1	Sum of VOC	0.7	0.7	0.7	0.7	0.7	0.7	0.7	0.7	0.7	0.7	0.7	0.7	0.7	0.7	0.7	0.7	0.7	0.7	0.7	0.7
	Sum of CO	12.2	12.2	12.2	12.2	12.2	12.2	12.2	12.2	12.2	12.2	12.2	12.2	12.2	12.2	12.2	12.2	12.2	12.2	12.2	12.2
	Sum of NOx	11.7	11.7	11.7	11.7	11.7	11.7	11.7	11.7	11.7	11.7	11.7	11.7	11.7	11.7	11.7	11.7	11.7	11.7	11.7	11.7
	Sum of PM10	3.1	3.1	3.1	3.1	3.1	3.1	3.1	3.1	3.1	3.1	3.1	3.1	3.1	3.1	3.1	3.1	3.1	3.1	3.1	3.1
	Sum of PM2.5	1.6	1.6	1.6	1.6	1.6	1.6	1.6	1.6	1.6	1.6	1.6	1.6	1.6	1.6	1.6	1.6	1.6	1.6	1.6	1.6
2.1	Sum of VOC																				
	Sum of CO																				
	Sum of NOx																				
	Sum of PM10																				
	Sum of PM2.5																				
2.2	Sum of VOC																				
	Sum of CO																				
	Sum of NOx																				
	Sum of PM10																				
	Sum of PM2.5																				
2.3	Sum of VOC																				
	Sum of CO																				
	Sum of NOx																				
	Sum of PM10																				
	Sum of PM2.5																				
2.4	Sum of VOC	3.6	3.6	3.6	3.6	3.6	3.6	3.6	3.6												
	Sum of CO	55.7	55.7	55.7	55.7	55.7	55.7	55.7	55.7												
	Sum of NOx	77.0	77.0	77.0	77.0	77.0	77.0	77.0	77.0												
	Sum of PM10	10.7	10.7	10.7	10.7	10.7	10.7	10.7	10.7												
	Sum of PM2.5	7.5	7.5	7.5	7.5	7.5	7.5	7.5	7.5												
2.5	Sum of VOC	2.6	2.6	2.6	2.6	2.6	2.6	2.6													
	Sum of CO	13.3	13.3	13.3	13.3	13.3	13.3	13.3													
	Sum of NOx	29.3	29.3	29.3	29.3	29.3	29.3	29.3													
	Sum of PM10	24.7	24.7	24.7	24.7	24.7	24.7	24.7													
	Sum of PM2.5	3.6	3.6	3.6	3.6	3.6	3.6	3.6													
3.1	Sum of VOC							4.6	4.6	4.6	4.6	4.6	4.6	4.6	4.6	4.6	4.6	4.6	4.6	4.6	4.6
	Sum of CO							71.3	71.3	71.3	71.3	71.3	71.3	71.3	71.3	71.3	71.3	71.3	71.3	71.3	71.3
	Sum of NOx							95.6	95.6	95.6	95.6	95.6	95.6	95.6	95.6	95.6	95.6	95.6	95.6	95.6	95.6
	Sum of PM10							34.7	34.7	34.7	34.7	34.7	34.7	34.7	34.7	34.7	34.7	34.7	34.7	34.7	34.7
	Sum of PM2.5							11.4	11.4	11.4	11.4	11.4	11.4	11.4	11.4	11.4	11.4	11.4	11.4	11.4	11.4
3.2	Sum of VOC							12.1	12.1	12.1	12.1	12.1	12.1	12.1	12.1	12.1	12.1	12.1	12.1	12.1	12.1
	Sum of CO							73.0	73.0	73.0	73.0	73.0	73.0	73.0	73.0	73.0	73.0	73.0	73.0	73.0	73.0

Phase	Values	30	7 1	2	3	4	5	6	7	8	9	10	11	12	13	14	15	16	17	18	19
	Sum of NOx							148.3	148.3	148.3	148.3	148.3	148.3	148.3	148.3	148.3	148.3	148.3	148.3	148.3	148.3
	Sum of PM10							40.6	40.6	40.6	40.6	40.6	40.6	40.6	40.6	40.6	40.6	40.6	40.6	40.6	40.6
	Sum of PM2.5							9.6	9.6	9.6	9.6	9.6	9.6	9.6	9.6	9.6	9.6	9.6	9.6	9.6	9.6
4.1	Sum of VOC																				
	Sum of CO																				
	Sum of NOx																				
	Sum of PM10																				
	Sum of PM2.5																				
4.12	Sum of VOC																				
	Sum of CO																				
	Sum of NOx																				
	Sum of PM10																				
	Sum of PM2.5																				
4.13	Sum of VOC																				
	Sum of CO																				
	Sum of NOx																				
	Sum of PM10																				
	Sum of PM2.5																				
4.14	Sum of VOC																				
	Sum of CO																				
	Sum of NOx																				
	Sum of PM10																				
	Sum of PM2.5																				
4.15	Sum of VOC																				
	Sum of CO																				
	Sum of NOx																				
	Sum of PM10																				
	Sum of PM2.5																				
4.16	Sum of VOC																				
	Sum of CO																				
	Sum of NOx																				
	Sum of PM10																				
	Sum of PM2.5																				
4.2	Sum of VOC																				
	Sum of CO																				
	Sum of NOx																				
	Sum of PM10																				
	Sum of PM2.5																				
4.22	Sum of VOC																				
	Sum of CO																				
	Sum of NOx																				
	Sum of PM10																				
	Sum of PM2.5																				
4.23	Sum of VOC																				
	Sum of CO																				

Phase	Values	30	7 1	2	3	4	5	6	7	8	9	10	11	12	13	14	15	16	17	18	19
	Sum of NOx																				
	Sum of PM10																				
	Sum of PM2.5																				
4.24	Sum of VOC																				
	Sum of CO																				
	Sum of NOx																				
	Sum of PM10																				
	Sum of PM2.5																				
4.25	Sum of VOC																				
	Sum of CO																				
	Sum of NOx																				
	Sum of PM10																				
	Sum of PM2.5																				
4.26	Sum of VOC																				
	Sum of CO																				
	Sum of NOx																				
	Sum of PM10																				
	Sum of PM2.5																				
4.3	Sum of VOC																				
	Sum of CO																				
	Sum of NOx																				
	Sum of PM10																				
	Sum of PM2.5																				
4.32	Sum of VOC																				
	Sum of CO																				
	Sum of NOx																				
	Sum of PM10																				
	Sum of PM2.5																				
4.33	Sum of VOC																				
	Sum of CO																				
	Sum of NOx																				
	Sum of PM10																				
	Sum of PM2.5																				
4.34	Sum of VOC																				
	Sum of CO																				
	Sum of NOx																				
	Sum of PM10																				
	Sum of PM2.5																				
4.35	Sum of VOC																				
	Sum of CO																				
	Sum of NOx																				
	Sum of PM10																				
	Sum of PM2.5																				
4.36	Sum of VOC																				
	Sum of CO																				

Phase	Values	30	7 1	2	3	4	5	6	7	8	9	10	11	12	13	14	15	16	17	18	19
	Sum of NOx																				
	Sum of PM10																				
	Sum of PM2.5																				
4.4	Sum of VOC																				
	Sum of CO																				
	Sum of NOx																				
	Sum of PM10																				
	Sum of PM2.5																				
4.42	Sum of VOC																				
	Sum of CO																				
	Sum of NOx																				
	Sum of PM10																				
	Sum of PM2.5																				
4.43	Sum of VOC																				
	Sum of CO																				
	Sum of NOx																				
	Sum of PM10																				
	Sum of PM2.5																				
4.44	Sum of VOC																				
	Sum of CO																				
	Sum of NOx																				
	Sum of PM10																				
	Sum of PM2.5																				
4.45	Sum of VOC																				
	Sum of CO																				
	Sum of NOx																				
	Sum of PM10																				
	Sum of PM2.5																				
4.46	Sum of VOC																				
	Sum of CO																				
	Sum of NOx																				
	Sum of PM10																				
	Sum of PM2.5																				
5.1	Sum of VOC																				
	Sum of CO																				
	Sum of NOx																				
	Sum of PM10																				
	Sum of PM2.5																				

Phase	Values	30	7 1	2	3	4	5	6	7	8	9	10	11	12	13	14	15	16	17	18	19
5.2	Sum of VOC																				
	Sum of CO																				
	Sum of NOx																				
	Sum of PM10																				
	Sum of PM2.5																				
6.1	Sum of VOC																				
	Sum of CO																				
	Sum of NOx																				
	Sum of PM10																				
	Sum of PM2.5																				
6.2	Sum of VOC																				
	Sum of CO																				
	Sum of NOx																				
	Sum of PM10																				
	Sum of PM2.5																				
7.1	Sum of VOC																				
	Sum of CO																				
	Sum of NOx																				
	Sum of PM10																				
	Sum of PM2.5																				
7.2	Sum of VOC																				
	Sum of CO																				
	Sum of NOx																				
	Sum of PM10																				
	Sum of PM2.5																				
7.3	Sum of VOC																				
	Sum of CO																				
	Sum of NOx																				
	Sum of PM10																				
	Sum of PM2.5																				
7.4	Sum of VOC																				
	Sum of CO																				
	Sum of NOx																				
	Sum of PM10																				
	Sum of PM2.5																				
8.1	Sum of VOC																				
	Sum of CO																				
	Sum of NOx																				
	Sum of PM10																				
	Sum of PM2.5																				
Total Sum of VOC		**6.8**	**6.8**	**6.8**	**6.8**	**6.8**	**6.8**	**23.5**	**21.0**	**17.4**	**17.4**	**17.4**	**17.4**	**17.4**	**17.4**	**17.4**	**17.4**	**17.4**	**17.4**	**17.4**	**17.4**
Total Sum of CO		**81.1**	**81.1**	**81.1**	**81.1**	**81.1**	**81.1**	**225.4**	**212.2**	**156.5**	**156.5**	**156.5**	**156.5**	**156.5**	**156.5**	**156.5**	**156.5**	**156.5**	**156.5**	**156.5**	**156.5**
Total Sum of NOx		**117.9**	**117.9**	**117.9**	**117.9**	**117.9**	**117.9**	**361.8**	**332.5**	**255.5**	**255.5**	**255.5**	**255.5**	**255.5**	**255.5**	**255.5**	**255.5**	**255.5**	**255.5**	**255.5**	**255.5**
Total Sum of PM10		**38.5**	**38.5**	**38.5**	**38.5**	**38.5**	**38.5**	**113.8**	**89.1**	**78.4**	**78.4**	**78.4**	**78.4**	**78.4**	**78.4**	**78.4**	**78.4**	**78.4**	**78.4**	**78.4**	**78.4**
Total Sum of PM2.5		**12.8**	**12.8**	**12.8**	**12.8**	**12.8**	**12.8**	**33.7**	**30.2**	**22.6**	**22.6**	**22.6**	**22.6**	**22.6**	**22.6**	**22.6**	**22.6**	**22.6**	**22.6**	**22.6**	**22.6**

ASCON Landfill Site EI

Regional Emissions Summary (S

Phase	Values	20	21	22	23	24	25	26	27	28	29	30	31	8 1	2	3	4	5	6	7	8
0	Sum of VOC	0.0	0.0	0.0	0.0	0.0	0.0	0.0	0.0	0.0	0.0	0.0	0.0	0.0	0.0	0.0	0.0	0.0	0.0	0.0	0.0
	Sum of CO	0.0	0.0	0.0	0.0	0.0	0.0	0.0	0.0	0.0	0.0	0.0	0.0	0.0	0.0	0.0	0.0	0.0	0.0	0.0	0.0
	Sum of NOx	0.0	0.0	0.0	0.0	0.0	0.0	0.0	0.0	0.0	0.0	0.0	0.0	0.0	0.0	0.0	0.0	0.0	0.0	0.0	0.0
	Sum of PM10	0.0	0.0	0.0	0.0	0.0	0.0	0.0	0.0	0.0	0.0	0.0	0.0	0.0	0.0	0.0	0.0	0.0	0.0	0.0	0.0
	Sum of PM2.5	0.0	0.0	0.0	0.0	0.0	0.0	0.0	0.0	0.0	0.0	0.0	0.0	0.0	0.0	0.0	0.0	0.0	0.0	0.0	0.0
1.1	Sum of VOC	0.7	0.7	0.7	0.7	0.7	0.7	0.7	0.7	0.7	0.7	0.7	0.7	0.7	0.7	0.7	0.7	0.7	0.7	0.7	0.7
	Sum of CO	12.2	12.2	12.2	12.2	12.2	12.2	12.2	12.2	12.2	12.2	12.2	12.2	12.2	12.2	12.2	12.2	12.2	12.2	12.2	12.2
	Sum of NOx	11.7	11.7	11.7	11.7	11.7	11.7	11.7	11.7	11.7	11.7	11.7	11.7	11.7	11.7	11.7	11.7	11.7	11.7	11.7	11.7
	Sum of PM10	3.1	3.1	3.1	3.1	3.1	3.1	3.1	3.1	3.1	3.1	3.1	3.1	3.1	3.1	3.1	3.1	3.1	3.1	3.1	3.1
	Sum of PM2.5	1.6	1.6	1.6	1.6	1.6	1.6	1.6	1.6	1.6	1.6	1.6	1.6	1.6	1.6	1.6	1.6	1.6	1.6	1.6	1.6
2.1	Sum of VOC																				
	Sum of CO																				
	Sum of NOx																				
	Sum of PM10																				
	Sum of PM2.5																				
2.2	Sum of VOC																				
	Sum of CO																				
	Sum of NOx																				
	Sum of PM10																				
	Sum of PM2.5																				
2.3	Sum of VOC																				
	Sum of CO																				
	Sum of NOx																				
	Sum of PM10																				
	Sum of PM2.5																				
2.4	Sum of VOC																				
	Sum of CO																				
	Sum of NOx																				
	Sum of PM10																				
	Sum of PM2.5																				
2.5	Sum of VOC																				
	Sum of CO																				
	Sum of NOx																				
	Sum of PM10																				
	Sum of PM2.5																				
3.1	Sum of VOC	4.6	4.6	4.6	4.6	4.6	4.6	4.6	4.6	4.6	4.6	4.6	4.6	4.6	4.6	4.6	4.6	4.6	4.6	4.6	4.6
	Sum of CO	71.3	71.3	71.3	71.3	71.3	71.3	71.3	71.3	71.3	71.3	71.3	71.3	71.3	71.3	71.3	71.3	71.3	71.3	71.3	71.3
	Sum of NOx	95.6	95.6	95.6	95.6	95.6	95.6	95.6	95.6	95.6	95.6	95.6	95.6	95.6	95.6	95.6	95.6	95.6	95.6	95.6	95.6
	Sum of PM10	34.7	34.7	34.7	34.7	34.7	34.7	34.7	34.7	34.7	34.7	34.7	34.7	34.7	34.7	34.7	34.7	34.7	34.7	34.7	34.7
	Sum of PM2.5	11.4	11.4	11.4	11.4	11.4	11.4	11.4	11.4	11.4	11.4	11.4	11.4	11.4	11.4	11.4	11.4	11.4	11.4	11.4	11.4
3.2	Sum of VOC	12.1	12.1	12.1	12.1	12.1	12.1	12.1	12.1	12.1	12.1	12.1	12.1	12.1	12.1	12.1	12.1	12.1	12.1	12.1	12.1
	Sum of CO	73.0	73.0	73.0	73.0	73.0	73.0	73.0	73.0	73.0	73.0	73.0	73.0	73.0	73.0	73.0	73.0	73.0	73.0	73.0	73.0

Phase	Values	20	21	22	23	24	25	26	27	28	29	30	31	8 1	2	3	4	5	6	7	8
	Sum of NOx	148.3	148.3	148.3	148.3	148.3	148.3	148.3	148.3	148.3	148.3	148.3	148.3	148.3	148.3	148.3	148.3	148.3	148.3	148.3	148.3
	Sum of PM10	40.6	40.6	40.6	40.6	40.6	40.6	40.6	40.6	40.6	40.6	40.6	40.6	40.6	40.6	40.6	40.6	40.6	40.6	40.6	40.6
	Sum of PM2.5	9.6	9.6	9.6	9.6	9.6	9.6	9.6	9.6	9.6	9.6	9.6	9.6	9.6	9.6	9.6	9.6	9.6	9.6	9.6	9.6
4.1	Sum of VOC																				
	Sum of CO																				
	Sum of NOx																				
	Sum of PM10																				
	Sum of PM2.5																				
4.12	Sum of VOC																				
	Sum of CO																				
	Sum of NOx																				
	Sum of PM10																				
	Sum of PM2.5																				
4.13	Sum of VOC																				
	Sum of CO																				
	Sum of NOx																				
	Sum of PM10																				
	Sum of PM2.5																				
4.14	Sum of VOC																				
	Sum of CO																				
	Sum of NOx																				
	Sum of PM10																				
	Sum of PM2.5																				
4.15	Sum of VOC																				
	Sum of CO																				
	Sum of NOx																				
	Sum of PM10																				
	Sum of PM2.5																				
4.16	Sum of VOC																				
	Sum of CO																				
	Sum of NOx																				
	Sum of PM10																				
	Sum of PM2.5																				
4.2	Sum of VOC																				
	Sum of CO																				
	Sum of NOx																				
	Sum of PM10																				
	Sum of PM2.5																				
4.22	Sum of VOC																				
	Sum of CO																				
	Sum of NOx																				
	Sum of PM10																				
	Sum of PM2.5																				
4.23	Sum of VOC																				
	Sum of CO																				

Phase	Values	20	21	22	23	24	25	26	27	28	29	30	31	8 1	2	3	4	5	6	7	8
	Sum of NOx																				
	Sum of PM10																				
	Sum of PM2.5																				
4.24	Sum of VOC																				
	Sum of CO																				
	Sum of NOx																				
	Sum of PM10																				
	Sum of PM2.5																				
4.25	Sum of VOC																				
	Sum of CO																				
	Sum of NOx																				
	Sum of PM10																				
	Sum of PM2.5																				
4.26	Sum of VOC																				
	Sum of CO																				
	Sum of NOx																				
	Sum of PM10																				
	Sum of PM2.5																				
4.3	Sum of VOC																				
	Sum of CO																				
	Sum of NOx																				
	Sum of PM10																				
	Sum of PM2.5																				
4.32	Sum of VOC																				
	Sum of CO																				
	Sum of NOx																				
	Sum of PM10																				
	Sum of PM2.5																				
4.33	Sum of VOC																				
	Sum of CO																				
	Sum of NOx																				
	Sum of PM10																				
	Sum of PM2.5																				
4.34	Sum of VOC																				
	Sum of CO																				
	Sum of NOx																				
	Sum of PM10																				
	Sum of PM2.5																				
4.35	Sum of VOC																				
	Sum of CO																				
	Sum of NOx																				
	Sum of PM10																				
	Sum of PM2.5																				
4.36	Sum of VOC																				
	Sum of CO																				

Phase	Values	20	21	22	23	24	25	26	27	28	29	30	31	8 1	2	3	4	5	6	7	8
	Sum of NOx																				
	Sum of PM10																				
	Sum of PM2.5																				
4.4	Sum of VOC																				
	Sum of CO																				
	Sum of NOx																				
	Sum of PM10																				
	Sum of PM2.5																				
4.42	Sum of VOC																				
	Sum of CO																				
	Sum of NOx																				
	Sum of PM10																				
	Sum of PM2.5																				
4.43	Sum of VOC																				
	Sum of CO																				
	Sum of NOx																				
	Sum of PM10																				
	Sum of PM2.5																				
4.44	Sum of VOC																				
	Sum of CO																				
	Sum of NOx																				
	Sum of PM10																				
	Sum of PM2.5																				
4.45	Sum of VOC																				
	Sum of CO																				
	Sum of NOx																				
	Sum of PM10																				
	Sum of PM2.5																				
4.46	Sum of VOC																				
	Sum of CO																				
	Sum of NOx																				
	Sum of PM10																				
	Sum of PM2.5																				
5.1	Sum of VOC																				
	Sum of CO																				
	Sum of NOx																				
	Sum of PM10																				
	Sum of PM2.5																				

Phase	Values	20	21	22	23	24	25	26	27	28	29	30	31	8 1	2	3	4	5	6	7	8
5.2	Sum of VOC																				
	Sum of CO																				
	Sum of NOx																				
	Sum of PM10																				
	Sum of PM2.5																				
6.1	Sum of VOC																				
	Sum of CO																				
	Sum of NOx																				
	Sum of PM10																				
	Sum of PM2.5																				
6.2	Sum of VOC																				
	Sum of CO																				
	Sum of NOx																				
	Sum of PM10																				
	Sum of PM2.5																				
7.1	Sum of VOC																				
	Sum of CO																				
	Sum of NOx																				
	Sum of PM10																				
	Sum of PM2.5																				
7.2	Sum of VOC																				
	Sum of CO																				
	Sum of NOx																				
	Sum of PM10																				
	Sum of PM2.5																				
7.3	Sum of VOC																				
	Sum of CO																				
	Sum of NOx																				
	Sum of PM10																				
	Sum of PM2.5																				
7.4	Sum of VOC																				
	Sum of CO																				
	Sum of NOx																				
	Sum of PM10																				
	Sum of PM2.5																				
8.1	Sum of VOC																				
	Sum of CO																				
	Sum of NOx																				
	Sum of PM10																				
	Sum of PM2.5																				
Total Sum of VOC		**17.4**	**17.4**	**17.4**	**17.4**	**17.4**	**17.4**	**17.4**	**17.4**	**17.4**	**17.4**	**17.4**	**17.4**	**17.4**	**17.4**	**17.4**	**17.4**	**17.4**	**17.4**	**17.4**	**17.4**
Total Sum of CO		**156.5**	**156.5**	**156.5**	**156.5**	**156.5**	**156.5**	**156.5**	**156.5**	**156.5**	**156.5**	**156.5**	**156.5**	**156.5**	**156.5**	**156.5**	**156.5**	**156.5**	**156.5**	**156.5**	**156.5**
Total Sum of NOx		**255.5**	**255.5**	**255.5**	**255.5**	**255.5**	**255.5**	**255.5**	**255.5**	**255.5**	**255.5**	**255.5**	**255.5**	**255.5**	**255.5**	**255.5**	**255.5**	**255.5**	**255.5**	**255.5**	**255.5**
Total Sum of PM10		**78.4**	**78.4**	**78.4**	**78.4**	**78.4**	**78.4**	**78.4**	**78.4**	**78.4**	**78.4**	**78.4**	**78.4**	**78.4**	**78.4**	**78.4**	**78.4**	**78.4**	**78.4**	**78.4**	**78.4**
Total Sum of PM2.5		**22.6**	**22.6**	**22.6**	**22.6**	**22.6**	**22.6**	**22.6**	**22.6**	**22.6**	**22.6**	**22.6**	**22.6**	**22.6**	**22.6**	**22.6**	**22.6**	**22.6**	**22.6**	**22.6**	**22.6**

ASCON Landfill Site EI

Regional Emissions Summary (S

Phase	Values	9	10	11	12	13	14	15	16	17	18	19	20	21	22	23	24	25	26	27	28
0	Sum of VOC	0.0	0.0	0.0	0.0	0.0	0.0	0.0	0.0	0.0	0.0	0.0	0.0	0.0	0.0	0.0	0.0	0.0	0.0	0.0	0.0
	Sum of CO	0.0	0.0	0.0	0.0	0.0	0.0	0.0	0.0	0.0	0.0	0.0	0.0	0.0	0.0	0.0	0.0	0.0	0.0	0.0	0.0
	Sum of NOx	0.0	0.0	0.0	0.0	0.0	0.0	0.0	0.0	0.0	0.0	0.0	0.0	0.0	0.0	0.0	0.0	0.0	0.0	0.0	0.0
	Sum of PM10	0.0	0.0	0.0	0.0	0.0	0.0	0.0	0.0	0.0	0.0	0.0	0.0	0.0	0.0	0.0	0.0	0.0	0.0	0.0	0.0
	Sum of PM2.5	0.0	0.0	0.0	0.0	0.0	0.0	0.0	0.0	0.0	0.0	0.0	0.0	0.0	0.0	0.0	0.0	0.0	0.0	0.0	0.0
1.1	Sum of VOC	0.7	0.7	0.7	0.7	0.7	0.7	0.7	0.7	0.7	0.7	0.7	0.7	0.7	0.7	0.7	0.7	0.7	0.7	0.7	0.7
	Sum of CO	12.2	12.2	12.2	12.2	12.2	12.2	12.2	12.2	12.2	12.2	12.2	12.2	12.2	12.2	12.2	12.2	12.2	12.2	12.2	12.2
	Sum of NOx	11.7	11.7	11.7	11.7	11.7	11.7	11.7	11.7	11.7	11.7	11.7	11.7	11.7	11.7	11.7	11.7	11.7	11.7	11.7	11.7
	Sum of PM10	3.1	3.1	3.1	3.1	3.1	3.1	3.1	3.1	3.1	3.1	3.1	3.1	3.1	3.1	3.1	3.1	3.1	3.1	3.1	3.1
	Sum of PM2.5	1.6	1.6	1.6	1.6	1.6	1.6	1.6	1.6	1.6	1.6	1.6	1.6	1.6	1.6	1.6	1.6	1.6	1.6	1.6	1.6
2.1	Sum of VOC																				
	Sum of CO																				
	Sum of NOx																				
	Sum of PM10																				
	Sum of PM2.5																				
2.2	Sum of VOC																				
	Sum of CO																				
	Sum of NOx																				
	Sum of PM10																				
	Sum of PM2.5																				
2.3	Sum of VOC																				
	Sum of CO																				
	Sum of NOx																				
	Sum of PM10																				
	Sum of PM2.5																				
2.4	Sum of VOC																				
	Sum of CO																				
	Sum of NOx																				
	Sum of PM10																				
	Sum of PM2.5																				
2.5	Sum of VOC																				
	Sum of CO																				
	Sum of NOx																				
	Sum of PM10																				
	Sum of PM2.5																				
3.1	Sum of VOC	4.6	4.6	4.6	4.6	4.6	4.6	4.6	4.6	4.6	4.6	4.6	4.6	4.6	4.6	4.6	4.6	4.6	4.6	4.6	4.6
	Sum of CO	71.3	71.3	71.3	71.3	71.3	71.3	71.3	71.3	71.3	71.3	71.3	71.3	71.3	71.3	71.3	71.3	71.3	71.3	71.3	71.3
	Sum of NOx	95.6	95.6	95.6	95.6	95.6	95.6	95.6	95.6	95.6	95.6	95.6	95.6	95.6	95.6	95.6	95.6	95.6	95.6	95.6	95.6
	Sum of PM10	34.7	34.7	34.7	34.7	34.7	34.7	34.7	34.7	34.7	34.7	34.7	34.7	34.7	34.7	34.7	34.7	34.7	34.7	34.7	34.7
	Sum of PM2.5	11.4	11.4	11.4	11.4	11.4	11.4	11.4	11.4	11.4	11.4	11.4	11.4	11.4	11.4	11.4	11.4	11.4	11.4	11.4	11.4
3.2	Sum of VOC	12.1	12.1	12.1	12.1	12.1	12.1	12.1	12.1	12.1	12.1	12.1	12.1	12.1	12.1	12.1	12.1	12.1	12.1	12.1	12.1
	Sum of CO	73.0	73.0	73.0	73.0	73.0	73.0	73.0	73.0	73.0	73.0	73.0	73.0	73.0	73.0	73.0	73.0	73.0	73.0	73.0	73.0

Phase	Values	9	10	11	12	13	14	15	16	17	18	19	20	21	22	23	24	25	26	27	28
	Sum of NOx	148.3	148.3	148.3	148.3	148.3	148.3	148.3	148.3	148.3	148.3	148.3	148.3	148.3	148.3	148.3	148.3	148.3	148.3	148.3	148.3
	Sum of PM10	40.6	40.6	40.6	40.6	40.6	40.6	40.6	40.6	40.6	40.6	40.6	40.6	40.6	40.6	40.6	40.6	40.6	40.6	40.6	40.6
	Sum of PM2.5	9.6	9.6	9.6	9.6	9.6	9.6	9.6	9.6	9.6	9.6	9.6	9.6	9.6	9.6	9.6	9.6	9.6	9.6	9.6	9.6
4.1	Sum of VOC																				
	Sum of CO																				
	Sum of NOx																				
	Sum of PM10																				
	Sum of PM2.5																				
4.12	Sum of VOC																				
	Sum of CO																				
	Sum of NOx																				
	Sum of PM10																				
	Sum of PM2.5																				
4.13	Sum of VOC																				
	Sum of CO																				
	Sum of NOx																				
	Sum of PM10																				
	Sum of PM2.5																				
4.14	Sum of VOC																				
	Sum of CO																				
	Sum of NOx																				
	Sum of PM10																				
	Sum of PM2.5																				
4.15	Sum of VOC																				
	Sum of CO																				
	Sum of NOx																				
	Sum of PM10																				
	Sum of PM2.5																				
4.16	Sum of VOC																				
	Sum of CO																				
	Sum of NOx																				
	Sum of PM10																				
	Sum of PM2.5																				
4.2	Sum of VOC																				
	Sum of CO																				
	Sum of NOx																				
	Sum of PM10																				
	Sum of PM2.5																				
4.22	Sum of VOC																				
	Sum of CO																				
	Sum of NOx																				
	Sum of PM10																				
	Sum of PM2.5																				
4.23	Sum of VOC																				
	Sum of CO																				

Phase	Values	9	10	11	12	13	14	15	16	17	18	19	20	21	22	23	24	25	26	27	28
	Sum of NOx																				
	Sum of PM10																				
	Sum of PM2.5																				
4.24	Sum of VOC																				
	Sum of CO																				
	Sum of NOx																				
	Sum of PM10																				
	Sum of PM2.5																				
4.25	Sum of VOC																				
	Sum of CO																				
	Sum of NOx																				
	Sum of PM10																				
	Sum of PM2.5																				
4.26	Sum of VOC																				
	Sum of CO																				
	Sum of NOx																				
	Sum of PM10																				
	Sum of PM2.5																				
4.3	Sum of VOC																				
	Sum of CO																				
	Sum of NOx																				
	Sum of PM10																				
	Sum of PM2.5																				
4.32	Sum of VOC																				
	Sum of CO																				
	Sum of NOx																				
	Sum of PM10																				
	Sum of PM2.5																				
4.33	Sum of VOC																				
	Sum of CO																				
	Sum of NOx																				
	Sum of PM10																				
	Sum of PM2.5																				
4.34	Sum of VOC																				
	Sum of CO																				
	Sum of NOx																				
	Sum of PM10																				
	Sum of PM2.5																				
4.35	Sum of VOC																				
	Sum of CO																				
	Sum of NOx																				
	Sum of PM10																				
	Sum of PM2.5																				
4.36	Sum of VOC																				
	Sum of CO																				

Phase	Values	9	10	11	12	13	14	15	16	17	18	19	20	21	22	23	24	25	26	27	28
	Sum of NOx																				
	Sum of PM10																				
	Sum of PM2.5																				
4.4	Sum of VOC																				
	Sum of CO																				
	Sum of NOx																				
	Sum of PM10																				
	Sum of PM2.5																				
4.42	Sum of VOC																				
	Sum of CO																				
	Sum of NOx																				
	Sum of PM10																				
	Sum of PM2.5																				
4.43	Sum of VOC																				
	Sum of CO																				
	Sum of NOx																				
	Sum of PM10																				
	Sum of PM2.5																				
4.44	Sum of VOC																				
	Sum of CO																				
	Sum of NOx																				
	Sum of PM10																				
	Sum of PM2.5																				
4.45	Sum of VOC																				
	Sum of CO																				
	Sum of NOx																				
	Sum of PM10																				
	Sum of PM2.5																				
4.46	Sum of VOC																				
	Sum of CO																				
	Sum of NOx																				
	Sum of PM10																				
	Sum of PM2.5																				
5.1	Sum of VOC																				
	Sum of CO																				
	Sum of NOx																				
	Sum of PM10																				
	Sum of PM2.5																				

Phase	Values	9	10	11	12	13	14	15	16	17	18	19	20	21	22	23	24	25	26	27	28
5.2	Sum of VOC																				
	Sum of CO																				
	Sum of NOx																				
	Sum of PM10																				
	Sum of PM2.5																				
6.1	Sum of VOC																				
	Sum of CO																				
	Sum of NOx																				
	Sum of PM10																				
	Sum of PM2.5																				
6.2	Sum of VOC																				
	Sum of CO																				
	Sum of NOx																				
	Sum of PM10																				
	Sum of PM2.5																				
7.1	Sum of VOC																				
	Sum of CO																				
	Sum of NOx																				
	Sum of PM10																				
	Sum of PM2.5																				
7.2	Sum of VOC																				
	Sum of CO																				
	Sum of NOx																				
	Sum of PM10																				
	Sum of PM2.5																				
7.3	Sum of VOC																				
	Sum of CO																				
	Sum of NOx																				
	Sum of PM10																				
	Sum of PM2.5																				
7.4	Sum of VOC																				
	Sum of CO																				
	Sum of NOx																				
	Sum of PM10																				
	Sum of PM2.5																				
8.1	Sum of VOC																				
	Sum of CO																				
	Sum of NOx																				
	Sum of PM10																				
	Sum of PM2.5																				
Total Sum of VOC		**17.4**	**17.4**	**17.4**	**17.4**	**17.4**	**17.4**	**17.4**	**17.4**	**17.4**	**17.4**	**17.4**	**17.4**	**17.4**	**17.4**	**17.4**	**17.4**	**17.4**	**17.4**	**17.4**	**17.4**
Total Sum of CO		**156.5**	**156.5**	**156.5**	**156.5**	**156.5**	**156.5**	**156.5**	**156.5**	**156.5**	**156.5**	**156.5**	**156.5**	**156.5**	**156.5**	**156.5**	**156.5**	**156.5**	**156.5**	**156.5**	**156.5**
Total Sum of NOx		**255.5**	**255.5**	**255.5**	**255.5**	**255.5**	**255.5**	**255.5**	**255.5**	**255.5**	**255.5**	**255.5**	**255.5**	**255.5**	**255.5**	**255.5**	**255.5**	**255.5**	**255.5**	**255.5**	**255.5**
Total Sum of PM10		**78.4**	**78.4**	**78.4**	**78.4**	**78.4**	**78.4**	**78.4**	**78.4**	**78.4**	**78.4**	**78.4**	**78.4**	**78.4**	**78.4**	**78.4**	**78.4**	**78.4**	**78.4**	**78.4**	**78.4**
Total Sum of PM2.5		**22.6**	**22.6**	**22.6**	**22.6**	**22.6**	**22.6**	**22.6**	**22.6**	**22.6**	**22.6**	**22.6**	**22.6**	**22.6**	**22.6**	**22.6**	**22.6**	**22.6**	**22.6**	**22.6**	**22.6**

ASCON Landfill Site EI

Regional Emissions Summary (S

Phase	Values	29	30	31	9 1	2	3	4	5	6	7	8	9	10	11	12	13	14	15	16	17
0	Sum of VOC	0.0	0.0	0.0	0.0	0.0	0.0	0.0	0.0	0.0	0.0	0.0	0.0	0.0	0.0	0.0	0.0	0.0	0.0	0.0	0.0
	Sum of CO	0.0	0.0	0.0	0.0	0.0	0.0	0.0	0.0	0.0	0.0	0.0	0.0	0.0	0.0	0.0	0.0	0.0	0.0	0.0	0.0
	Sum of NOx	0.0	0.0	0.0	0.0	0.0	0.0	0.0	0.0	0.0	0.0	0.0	0.0	0.0	0.0	0.0	0.0	0.0	0.0	0.0	0.0
	Sum of PM10	0.0	0.0	0.0	0.0	0.0	0.0	0.0	0.0	0.0	0.0	0.0	0.0	0.0	0.0	0.0	0.0	0.0	0.0	0.0	0.0
	Sum of PM2.5	0.0	0.0	0.0	0.0	0.0	0.0	0.0	0.0	0.0	0.0	0.0	0.0	0.0	0.0	0.0	0.0	0.0	0.0	0.0	0.0
1.1	Sum of VOC	0.7	0.7	0.7	0.7	0.7	0.7	0.7	0.7	0.7	0.7	0.7	0.7	0.7	0.7	0.7	0.7	0.7	0.7	0.7	0.7
	Sum of CO	12.2	12.2	12.2	12.2	12.2	12.2	12.2	12.2	12.2	12.2	12.2	12.2	12.2	12.2	12.2	12.2	12.2	12.2	12.2	12.2
	Sum of NOx	11.7	11.7	11.7	11.7	11.7	11.7	11.7	11.7	11.7	11.7	11.7	11.7	11.7	11.7	11.7	11.7	11.7	11.7	11.7	11.7
	Sum of PM10	3.1	3.1	3.1	3.1	3.1	3.1	3.1	3.1	3.1	3.1	3.1	3.1	3.1	3.1	3.1	3.1	3.1	3.1	3.1	3.1
	Sum of PM2.5	1.6	1.6	1.6	1.6	1.6	1.6	1.6	1.6	1.6	1.6	1.6	1.6	1.6	1.6	1.6	1.6	1.6	1.6	1.6	1.6
2.1	Sum of VOC																				
	Sum of CO																				
	Sum of NOx																				
	Sum of PM10																				
	Sum of PM2.5																				
2.2	Sum of VOC																				
	Sum of CO																				
	Sum of NOx																				
	Sum of PM10																				
	Sum of PM2.5																				
2.3	Sum of VOC																				
	Sum of CO																				
	Sum of NOx																				
	Sum of PM10																				
	Sum of PM2.5																				
2.4	Sum of VOC																				
	Sum of CO																				
	Sum of NOx																				
	Sum of PM10																				
	Sum of PM2.5																				
2.5	Sum of VOC																				
	Sum of CO																				
	Sum of NOx																				
	Sum of PM10																				
	Sum of PM2.5																				
3.1	Sum of VOC	4.6	4.6	4.6	4.6	4.6	4.6	4.6	4.6	4.6	4.6	4.6	4.6	4.6	4.6	4.6	4.6	4.6	4.6	4.6	4.6
	Sum of CO	71.3	71.3	71.3	71.3	71.3	71.3	71.3	71.3	71.3	71.3	71.3	71.3	71.3	71.3	71.3	71.3	71.3	71.3	71.3	71.3
	Sum of NOx	95.6	95.6	95.6	95.6	95.6	95.6	95.6	95.6	95.6	95.6	95.6	95.6	95.6	95.6	95.6	95.6	95.6	95.6	95.6	95.6
	Sum of PM10	34.7	34.7	34.7	34.7	34.7	34.7	34.7	34.7	34.7	34.7	34.7	34.7	34.7	34.7	34.7	34.7	34.7	34.7	34.7	34.7
	Sum of PM2.5	11.4	11.4	11.4	11.4	11.4	11.4	11.4	11.4	11.4	11.4	11.4	11.4	11.4	11.4	11.4	11.4	11.4	11.4	11.4	11.4
3.2	Sum of VOC	12.1	12.1	12.1	12.1	12.1	12.1	12.1	12.1	12.1	12.1	12.1	12.1	12.1	12.1	12.1	12.1	12.1	12.1	12.1	12.1
	Sum of CO	73.0	73.0	73.0	73.0	73.0	73.0	73.0	73.0	73.0	73.0	73.0	73.0	73.0	73.0	73.0	73.0	73.0	73.0	73.0	73.0

Phase	Values	29	30	31	9 1	2	3	4	5	6	7	8	9	10	11	12	13	14	15	16	17
	Sum of NOx	148.3	148.3	148.3	148.3	148.3	148.3	148.3	148.3	148.3	148.3	148.3	148.3	148.3	148.3	148.3	148.3	148.3	148.3	148.3	148.3
	Sum of PM10	40.6	40.6	40.6	40.6	40.6	40.6	40.6	40.6	40.6	40.6	40.6	40.6	40.6	40.6	40.6	40.6	40.6	40.6	40.6	40.6
	Sum of PM2.5	9.6	9.6	9.6	9.6	9.6	9.6	9.6	9.6	9.6	9.6	9.6	9.6	9.6	9.6	9.6	9.6	9.6	9.6	9.6	9.6
4.1	Sum of VOC																				
	Sum of CO																				
	Sum of NOx																				
	Sum of PM10																				
	Sum of PM2.5																				
4.12	Sum of VOC																				
	Sum of CO																				
	Sum of NOx																				
	Sum of PM10																				
	Sum of PM2.5																				
4.13	Sum of VOC																				
	Sum of CO																				
	Sum of NOx																				
	Sum of PM10																				
	Sum of PM2.5																				
4.14	Sum of VOC																				
	Sum of CO																				
	Sum of NOx																				
	Sum of PM10																				
	Sum of PM2.5																				
4.15	Sum of VOC																				
	Sum of CO																				
	Sum of NOx																				
	Sum of PM10																				
	Sum of PM2.5																				
4.16	Sum of VOC																				
	Sum of CO																				
	Sum of NOx																				
	Sum of PM10																				
	Sum of PM2.5																				
4.2	Sum of VOC																				
	Sum of CO																				
	Sum of NOx																				
	Sum of PM10																				
	Sum of PM2.5																				
4.22	Sum of VOC																				
	Sum of CO																				
	Sum of NOx																				
	Sum of PM10																				
	Sum of PM2.5																				
4.23	Sum of VOC																				
	Sum of CO																				

Phase	Values	29	30	31	9 1	2	3	4	5	6	7	8	9	10	11	12	13	14	15	16	17
	Sum of NOx																				
	Sum of PM10																				
	Sum of PM2.5																				
4.24	Sum of VOC																				
	Sum of CO																				
	Sum of NOx																				
	Sum of PM10																				
	Sum of PM2.5																				
4.25	Sum of VOC																				
	Sum of CO																				
	Sum of NOx																				
	Sum of PM10																				
	Sum of PM2.5																				
4.26	Sum of VOC																				
	Sum of CO																				
	Sum of NOx																				
	Sum of PM10																				
	Sum of PM2.5																				
4.3	Sum of VOC																				
	Sum of CO																				
	Sum of NOx																				
	Sum of PM10																				
	Sum of PM2.5																				
4.32	Sum of VOC																				
	Sum of CO																				
	Sum of NOx																				
	Sum of PM10																				
	Sum of PM2.5																				
4.33	Sum of VOC																				
	Sum of CO																				
	Sum of NOx																				
	Sum of PM10																				
	Sum of PM2.5																				
4.34	Sum of VOC																				
	Sum of CO																				
	Sum of NOx																				
	Sum of PM10																				
	Sum of PM2.5																				
4.35	Sum of VOC																				
	Sum of CO																				
	Sum of NOx																				
	Sum of PM10																				
	Sum of PM2.5																				
4.36	Sum of VOC																				
	Sum of CO																				

Phase	Values	29	30	31	9 1	2	3	4	5	6	7	8	9	10	11	12	13	14	15	16	17
	Sum of NOx																				
	Sum of PM10																				
	Sum of PM2.5																				
4.4	Sum of VOC																				
	Sum of CO																				
	Sum of NOx																				
	Sum of PM10																				
	Sum of PM2.5																				
4.42	Sum of VOC																				
	Sum of CO																				
	Sum of NOx																				
	Sum of PM10																				
	Sum of PM2.5																				
4.43	Sum of VOC																				
	Sum of CO																				
	Sum of NOx																				
	Sum of PM10																				
	Sum of PM2.5																				
4.44	Sum of VOC																				
	Sum of CO																				
	Sum of NOx																				
	Sum of PM10																				
	Sum of PM2.5																				
4.45	Sum of VOC																				
	Sum of CO																				
	Sum of NOx																				
	Sum of PM10																				
	Sum of PM2.5																				
4.46	Sum of VOC																				
	Sum of CO																				
	Sum of NOx																				
	Sum of PM10																				
	Sum of PM2.5																				
5.1	Sum of VOC																				
	Sum of CO																				
	Sum of NOx																				
	Sum of PM10																				
	Sum of PM2.5																				

Phase	Values	29	30	31	9 1	2	3	4	5	6	7	8	9	10	11	12	13	14	15	16	17
5.2	Sum of VOC																				
	Sum of CO																				
	Sum of NOx																				
	Sum of PM10																				
	Sum of PM2.5																				
6.1	Sum of VOC																				
	Sum of CO																				
	Sum of NOx																				
	Sum of PM10																				
	Sum of PM2.5																				
6.2	Sum of VOC																				
	Sum of CO																				
	Sum of NOx																				
	Sum of PM10																				
	Sum of PM2.5																				
7.1	Sum of VOC																				
	Sum of CO																				
	Sum of NOx																				
	Sum of PM10																				
	Sum of PM2.5																				
7.2	Sum of VOC																				
	Sum of CO																				
	Sum of NOx																				
	Sum of PM10																				
	Sum of PM2.5																				
7.3	Sum of VOC																				
	Sum of CO																				
	Sum of NOx																				
	Sum of PM10																				
	Sum of PM2.5																				
7.4	Sum of VOC																				
	Sum of CO																				
	Sum of NOx																				
	Sum of PM10																				
	Sum of PM2.5																				
8.1	Sum of VOC																				
	Sum of CO																				
	Sum of NOx																				
	Sum of PM10																				
	Sum of PM2.5																				
Total Sum of VOC		**17.4**	**17.4**	**17.4**	**17.4**	**17.4**	**17.4**	**17.4**	**17.4**	**17.4**	**17.4**	**17.4**	**17.4**	**17.4**	**17.4**	**17.4**	**17.4**	**17.4**	**17.4**	**17.4**	**17.4**
Total Sum of CO		**156.5**	**156.5**	**156.5**	**156.5**	**156.5**	**156.5**	**156.5**	**156.5**	**156.5**	**156.5**	**156.5**	**156.5**	**156.5**	**156.5**	**156.5**	**156.5**	**156.5**	**156.5**	**156.5**	**156.5**
Total Sum of NOx		**255.5**	**255.5**	**255.5**	**255.5**	**255.5**	**255.5**	**255.5**	**255.5**	**255.5**	**255.5**	**255.5**	**255.5**	**255.5**	**255.5**	**255.5**	**255.5**	**255.5**	**255.5**	**255.5**	**255.5**
Total Sum of PM10		**78.4**	**78.4**	**78.4**	**78.4**	**78.4**	**78.4**	**78.4**	**78.4**	**78.4**	**78.4**	**78.4**	**78.4**	**78.4**	**78.4**	**78.4**	**78.4**	**78.4**	**78.4**	**78.4**	**78.4**
Total Sum of PM2.5		**22.6**	**22.6**	**22.6**	**22.6**	**22.6**	**22.6**	**22.6**	**22.6**	**22.6**	**22.6**	**22.6**	**22.6**	**22.6**	**22.6**	**22.6**	**22.6**	**22.6**	**22.6**	**22.6**	**22.6**

ASCON Landfill Site EI

Regional Emissions Summary (S

Phase	Values	18	19	20	21	22	23	24	25	26	27	28	29	30	10 1	2	3	4	5	6	7
0	Sum of VOC	0.0	0.0	0.0	0.0	0.0	0.0	0.0	0.0	0.0	0.0	0.0	0.0	0.0	0.0	0.0	0.0	0.0	0.0	0.0	0.0
	Sum of CO	0.0	0.0	0.0	0.0	0.0	0.0	0.0	0.0	0.0	0.0	0.0	0.0	0.0	0.0	0.0	0.0	0.0	0.0	0.0	0.0
	Sum of NOx	0.0	0.0	0.0	0.0	0.0	0.0	0.0	0.0	0.0	0.0	0.0	0.0	0.0	0.0	0.0	0.0	0.0	0.0	0.0	0.0
	Sum of PM10	0.0	0.0	0.0	0.0	0.0	0.0	0.0	0.0	0.0	0.0	0.0	0.0	0.0	0.0	0.0	0.0	0.0	0.0	0.0	0.0
	Sum of PM2.5	0.0	0.0	0.0	0.0	0.0	0.0	0.0	0.0	0.0	0.0	0.0	0.0	0.0	0.0	0.0	0.0	0.0	0.0	0.0	0.0
1.1	Sum of VOC	0.7	0.7	0.7	0.7	0.7	0.7	0.7	0.7	0.7	0.7	0.7	0.7	0.7	0.7	0.7	0.7	0.7	0.7	0.7	0.7
	Sum of CO	12.2	12.2	12.2	12.2	12.2	12.2	12.2	12.2	12.2	12.2	12.2	12.2	12.2	12.2	12.2	12.2	12.2	12.2	12.2	12.2
	Sum of NOx	11.7	11.7	11.7	11.7	11.7	11.7	11.7	11.7	11.7	11.7	11.7	11.7	11.7	11.7	11.7	11.7	11.7	11.7	11.7	11.7
	Sum of PM10	3.1	3.1	3.1	3.1	3.1	3.1	3.1	3.1	3.1	3.1	3.1	3.1	3.1	3.1	3.1	3.1	3.1	3.1	3.1	3.1
	Sum of PM2.5	1.6	1.6	1.6	1.6	1.6	1.6	1.6	1.6	1.6	1.6	1.6	1.6	1.6	1.6	1.6	1.6	1.6	1.6	1.6	1.6
2.1	Sum of VOC																				
	Sum of CO																				
	Sum of NOx																				
	Sum of PM10																				
	Sum of PM2.5																				
2.2	Sum of VOC																				
	Sum of CO																				
	Sum of NOx																				
	Sum of PM10																				
	Sum of PM2.5																				
2.3	Sum of VOC																				
	Sum of CO																				
	Sum of NOx																				
	Sum of PM10																				
	Sum of PM2.5																				
2.4	Sum of VOC																				
	Sum of CO																				
	Sum of NOx																				
	Sum of PM10																				
	Sum of PM2.5																				
2.5	Sum of VOC																				
	Sum of CO																				
	Sum of NOx																				
	Sum of PM10																				
	Sum of PM2.5																				
3.1	Sum of VOC	4.6	4.6	4.6	4.6	4.6	4.6	4.6	4.6	4.6	4.6	4.6	4.6	4.6	4.6	4.6	4.6	4.6	4.6	4.6	4.6
	Sum of CO	71.3	71.3	71.3	71.3	71.3	71.3	71.3	71.3	71.3	71.3	71.3	71.3	71.3	71.3	71.3	71.3	71.3	71.3	71.3	71.3
	Sum of NOx	95.6	95.6	95.6	95.6	95.6	95.6	95.6	95.6	95.6	95.6	95.6	95.6	95.6	95.6	95.6	95.6	95.6	95.6	95.6	95.6
	Sum of PM10	34.7	34.7	34.7	34.7	34.7	34.7	34.7	34.7	34.7	34.7	34.7	34.7	34.7	34.7	34.7	34.7	34.7	34.7	34.7	34.7
	Sum of PM2.5	11.4	11.4	11.4	11.4	11.4	11.4	11.4	11.4	11.4	11.4	11.4	11.4	11.4	11.4	11.4	11.4	11.4	11.4	11.4	11.4
3.2	Sum of VOC	12.1	12.1	12.1	12.1	12.1	12.1	12.1	12.1	12.1	12.1	12.1	12.1	12.1	12.1	12.1	12.1	12.1	12.1	12.1	12.1
	Sum of CO	73.0	73.0	73.0	73.0	73.0	73.0	73.0	73.0	73.0	73.0	73.0	73.0	73.0	73.0	73.0	73.0	73.0	73.0	73.0	73.0

Phase	Values	18	19	20	21	22	23	24	25	26	27	28	29	30	10 1	2	3	4	5	6	7
	Sum of NOx	148.3	148.3	148.3	148.3	148.3	148.3	148.3	148.3	148.3	148.3	148.3	148.3	148.3	148.3	148.3	148.3	148.3	148.3	148.3	148.3
	Sum of PM10	40.6	40.6	40.6	40.6	40.6	40.6	40.6	40.6	40.6	40.6	40.6	40.6	40.6	40.6	40.6	40.6	40.6	40.6	40.6	40.6
	Sum of PM2.5	9.6	9.6	9.6	9.6	9.6	9.6	9.6	9.6	9.6	9.6	9.6	9.6	9.6	9.6	9.6	9.6	9.6	9.6	9.6	9.6
4.1	Sum of VOC																				
	Sum of CO																				
	Sum of NOx																				
	Sum of PM10																				
	Sum of PM2.5																				
4.12	Sum of VOC																				
	Sum of CO																				
	Sum of NOx																				
	Sum of PM10																				
	Sum of PM2.5																				
4.13	Sum of VOC																				
	Sum of CO																				
	Sum of NOx																				
	Sum of PM10																				
	Sum of PM2.5																				
4.14	Sum of VOC																				
	Sum of CO																				
	Sum of NOx																				
	Sum of PM10																				
	Sum of PM2.5																				
4.15	Sum of VOC																				
	Sum of CO																				
	Sum of NOx																				
	Sum of PM10																				
	Sum of PM2.5																				
4.16	Sum of VOC																				
	Sum of CO																				
	Sum of NOx																				
	Sum of PM10																				
	Sum of PM2.5																				
4.2	Sum of VOC																				
	Sum of CO																				
	Sum of NOx																				
	Sum of PM10																				
	Sum of PM2.5																				
4.22	Sum of VOC																				
	Sum of CO																				
	Sum of NOx																				
	Sum of PM10																				
	Sum of PM2.5																				
4.23	Sum of VOC																				
	Sum of CO																				

Phase	Values	18	19	20	21	22	23	24	25	26	27	28	29	30	10 1	2	3	4	5	6	7
	Sum of NOx																				
	Sum of PM10																				
	Sum of PM2.5																				
4.24	Sum of VOC																				
	Sum of CO																				
	Sum of NOx																				
	Sum of PM10																				
	Sum of PM2.5																				
4.25	Sum of VOC																				
	Sum of CO																				
	Sum of NOx																				
	Sum of PM10																				
	Sum of PM2.5																				
4.26	Sum of VOC																				
	Sum of CO																				
	Sum of NOx																				
	Sum of PM10																				
	Sum of PM2.5																				
4.3	Sum of VOC																				
	Sum of CO																				
	Sum of NOx																				
	Sum of PM10																				
	Sum of PM2.5																				
4.32	Sum of VOC																				
	Sum of CO																				
	Sum of NOx																				
	Sum of PM10																				
	Sum of PM2.5																				
4.33	Sum of VOC																				
	Sum of CO																				
	Sum of NOx																				
	Sum of PM10																				
	Sum of PM2.5																				
4.34	Sum of VOC																				
	Sum of CO																				
	Sum of NOx																				
	Sum of PM10																				
	Sum of PM2.5																				
4.35	Sum of VOC																				
	Sum of CO																				
	Sum of NOx																				
	Sum of PM10																				
	Sum of PM2.5																				
4.36	Sum of VOC																				
	Sum of CO																				

Phase	Values	18	19	20	21	22	23	24	25	26	27	28	29	30	10 1	2	3	4	5	6	7
	Sum of NOx																				
	Sum of PM10																				
	Sum of PM2.5																				
4.4	Sum of VOC																				
	Sum of CO																				
	Sum of NOx																				
	Sum of PM10																				
	Sum of PM2.5																				
4.42	Sum of VOC																				
	Sum of CO																				
	Sum of NOx																				
	Sum of PM10																				
	Sum of PM2.5																				
4.43	Sum of VOC																				
	Sum of CO																				
	Sum of NOx																				
	Sum of PM10																				
	Sum of PM2.5																				
4.44	Sum of VOC																				
	Sum of CO																				
	Sum of NOx																				
	Sum of PM10																				
	Sum of PM2.5																				
4.45	Sum of VOC																				
	Sum of CO																				
	Sum of NOx																				
	Sum of PM10																				
	Sum of PM2.5																				
4.46	Sum of VOC																				
	Sum of CO																				
	Sum of NOx																				
	Sum of PM10																				
	Sum of PM2.5																				
5.1	Sum of VOC																				
	Sum of CO																				
	Sum of NOx																				
	Sum of PM10																				
	Sum of PM2.5																				

Phase	Values	18	19	20	21	22	23	24	25	26	27	28	29	30	10 1	2	3	4	5	6	7
5.2	Sum of VOC																				
	Sum of CO																				
	Sum of NOx																				
	Sum of PM10																				
	Sum of PM2.5																				
6.1	Sum of VOC																				
	Sum of CO																				
	Sum of NOx																				
	Sum of PM10																				
	Sum of PM2.5																				
6.2	Sum of VOC																				
	Sum of CO																				
	Sum of NOx																				
	Sum of PM10																				
	Sum of PM2.5																				
7.1	Sum of VOC																				
	Sum of CO																				
	Sum of NOx																				
	Sum of PM10																				
	Sum of PM2.5																				
7.2	Sum of VOC																				
	Sum of CO																				
	Sum of NOx																				
	Sum of PM10																				
	Sum of PM2.5																				
7.3	Sum of VOC																				
	Sum of CO																				
	Sum of NOx																				
	Sum of PM10																				
	Sum of PM2.5																				
7.4	Sum of VOC																				
	Sum of CO																				
	Sum of NOx																				
	Sum of PM10																				
	Sum of PM2.5																				
8.1	Sum of VOC																				
	Sum of CO																				
	Sum of NOx																				
	Sum of PM10																				
	Sum of PM2.5																				
Total Sum of VOC		**17.4**	**17.4**	**17.4**	**17.4**	**17.4**	**17.4**	**17.4**	**17.4**	**17.4**	**17.4**	**17.4**	**17.4**	**17.4**	**17.4**	**17.4**	**17.4**	**17.4**	**17.4**	**17.4**	**17.4**
Total Sum of CO		**156.5**	**156.5**	**156.5**	**156.5**	**156.5**	**156.5**	**156.5**	**156.5**	**156.5**	**156.5**	**156.5**	**156.5**	**156.5**	**156.5**	**156.5**	**156.5**	**156.5**	**156.5**	**156.5**	**156.5**
Total Sum of NOx		**255.5**	**255.5**	**255.5**	**255.5**	**255.5**	**255.5**	**255.5**	**255.5**	**255.5**	**255.5**	**255.5**	**255.5**	**255.5**	**255.5**	**255.5**	**255.5**	**255.5**	**255.5**	**255.5**	**255.5**
Total Sum of PM10		**78.4**	**78.4**	**78.4**	**78.4**	**78.4**	**78.4**	**78.4**	**78.4**	**78.4**	**78.4**	**78.4**	**78.4**	**78.4**	**78.4**	**78.4**	**78.4**	**78.4**	**78.4**	**78.4**	**78.4**
Total Sum of PM2.5		**22.6**	**22.6**	**22.6**	**22.6**	**22.6**	**22.6**	**22.6**	**22.6**	**22.6**	**22.6**	**22.6**	**22.6**	**22.6**	**22.6**	**22.6**	**22.6**	**22.6**	**22.6**	**22.6**	**22.6**

ASCON Landfill Site EI

Regional Emissions Summary (S

Phase	Values	8	9	10	11	12	13	14	15	16	17	18	19	20	21	22	23	24	25	26	27
0	Sum of VOC	0.0	0.0	0.0	0.0	0.0	0.0	0.0	0.0	0.0	0.0	0.0	0.0	0.0	0.0	0.0	0.0	0.0	0.0	0.0	0.0
	Sum of CO	0.0	0.0	0.0	0.0	0.0	0.0	0.0	0.0	0.0	0.0	0.0	0.0	0.0	0.0	0.0	0.0	0.0	0.0	0.0	0.0
	Sum of NOx	0.0	0.0	0.0	0.0	0.0	0.0	0.0	0.0	0.0	0.0	0.0	0.0	0.0	0.0	0.0	0.0	0.0	0.0	0.0	0.0
	Sum of PM10	0.0	0.0	0.0	0.0	0.0	0.0	0.0	0.0	0.0	0.0	0.0	0.0	0.0	0.0	0.0	0.0	0.0	0.0	0.0	0.0
	Sum of PM2.5	0.0	0.0	0.0	0.0	0.0	0.0	0.0	0.0	0.0	0.0	0.0	0.0	0.0	0.0	0.0	0.0	0.0	0.0	0.0	0.0
1.1	Sum of VOC	0.7	0.7	0.7	0.7	0.7	0.7	0.7	0.7	0.7	0.7	0.7	0.7	0.7	0.7	0.7	0.7	0.7	0.7	0.7	0.7
	Sum of CO	12.2	12.2	12.2	12.2	12.2	12.2	12.2	12.2	12.2	12.2	12.2	12.2	12.2	12.2	12.2	12.2	12.2	12.2	12.2	12.2
	Sum of NOx	11.7	11.7	11.7	11.7	11.7	11.7	11.7	11.7	11.7	11.7	11.7	11.7	11.7	11.7	11.7	11.7	11.7	11.7	11.7	11.7
	Sum of PM10	3.1	3.1	3.1	3.1	3.1	3.1	3.1	3.1	3.1	3.1	3.1	3.1	3.1	3.1	3.1	3.1	3.1	3.1	3.1	3.1
	Sum of PM2.5	1.6	1.6	1.6	1.6	1.6	1.6	1.6	1.6	1.6	1.6	1.6	1.6	1.6	1.6	1.6	1.6	1.6	1.6	1.6	1.6
2.1	Sum of VOC																				
	Sum of CO																				
	Sum of NOx																				
	Sum of PM10																				
	Sum of PM2.5																				
2.2	Sum of VOC																				
	Sum of CO																				
	Sum of NOx																				
	Sum of PM10																				
	Sum of PM2.5																				
2.3	Sum of VOC																				
	Sum of CO																				
	Sum of NOx																				
	Sum of PM10																				
	Sum of PM2.5																				
2.4	Sum of VOC																				
	Sum of CO																				
	Sum of NOx																				
	Sum of PM10																				
	Sum of PM2.5																				
2.5	Sum of VOC																				
	Sum of CO																				
	Sum of NOx																				
	Sum of PM10																				
	Sum of PM2.5																				
3.1	Sum of VOC	4.6	4.6	4.6	4.6	4.6	4.6	4.6	4.6	4.6	4.6	4.6	4.6	4.6	4.6	4.6	4.6	4.6	4.6	4.6	4.6
	Sum of CO	71.3	71.3	71.3	71.3	71.3	71.3	71.3	71.3	71.3	71.3	71.3	71.3	71.3	71.3	71.3	71.3	71.3	71.3	71.3	71.3
	Sum of NOx	95.6	95.6	95.6	95.6	95.6	95.6	95.6	95.6	95.6	95.6	95.6	95.6	95.6	95.6	95.6	95.6	95.6	95.6	95.6	95.6
	Sum of PM10	34.7	34.7	34.7	34.7	34.7	34.7	34.7	34.7	34.7	34.7	34.7	34.7	34.7	34.7	34.7	34.7	34.7	34.7	34.7	34.7
	Sum of PM2.5	11.4	11.4	11.4	11.4	11.4	11.4	11.4	11.4	11.4	11.4	11.4	11.4	11.4	11.4	11.4	11.4	11.4	11.4	11.4	11.4
3.2	Sum of VOC	12.1	12.1	12.1	12.1	12.1	12.1	12.1	12.1	12.1	12.1	12.1	12.1	12.1	12.1	12.1	12.1	12.1	12.1	12.1	12.1
	Sum of CO	73.0	73.0	73.0	73.0	73.0	73.0	73.0	73.0	73.0	73.0	73.0	73.0	73.0	73.0	73.0	73.0	73.0	73.0	73.0	73.0

Phase	Values	8	9	10	11	12	13	14	15	16	17	18	19	20	21	22	23	24	25	26	27
	Sum of NOx	148.3	148.3	148.3	148.3	148.3	148.3	148.3	148.3	148.3	148.3	148.3	148.3	148.3	148.3	148.3	148.3	148.3	148.3	148.3	148.3
	Sum of PM10	40.6	40.6	40.6	40.6	40.6	40.6	40.6	40.6	40.6	40.6	40.6	40.6	40.6	40.6	40.6	40.6	40.6	40.6	40.6	40.6
	Sum of PM2.5	9.6	9.6	9.6	9.6	9.6	9.6	9.6	9.6	9.6	9.6	9.6	9.6	9.6	9.6	9.6	9.6	9.6	9.6	9.6	9.6
4.1	Sum of VOC																				
	Sum of CO																				
	Sum of NOx																				
	Sum of PM10																				
	Sum of PM2.5																				
4.12	Sum of VOC																				
	Sum of CO																				
	Sum of NOx																				
	Sum of PM10																				
	Sum of PM2.5																				
4.13	Sum of VOC																				
	Sum of CO																				
	Sum of NOx																				
	Sum of PM10																				
	Sum of PM2.5																				
4.14	Sum of VOC																				
	Sum of CO																				
	Sum of NOx																				
	Sum of PM10																				
	Sum of PM2.5																				
4.15	Sum of VOC																				
	Sum of CO																				
	Sum of NOx																				
	Sum of PM10																				
	Sum of PM2.5																				
4.16	Sum of VOC																				
	Sum of CO																				
	Sum of NOx																				
	Sum of PM10																				
	Sum of PM2.5																				
4.2	Sum of VOC																				
	Sum of CO																				
	Sum of NOx																				
	Sum of PM10																				
	Sum of PM2.5																				
4.22	Sum of VOC																				
	Sum of CO																				
	Sum of NOx																				
	Sum of PM10																				
	Sum of PM2.5																				
4.23	Sum of VOC																				
	Sum of CO																				

Phase	Values	8	9	10	11	12	13	14	15	16	17	18	19	20	21	22	23	24	25	26	27
	Sum of NOx																				
	Sum of PM10																				
	Sum of PM2.5																				
4.24	Sum of VOC																				
	Sum of CO																				
	Sum of NOx																				
	Sum of PM10																				
	Sum of PM2.5																				
4.25	Sum of VOC																				
	Sum of CO																				
	Sum of NOx																				
	Sum of PM10																				
	Sum of PM2.5																				
4.26	Sum of VOC																				
	Sum of CO																				
	Sum of NOx																				
	Sum of PM10																				
	Sum of PM2.5																				
4.3	Sum of VOC																				
	Sum of CO																				
	Sum of NOx																				
	Sum of PM10																				
	Sum of PM2.5																				
4.32	Sum of VOC																				
	Sum of CO																				
	Sum of NOx																				
	Sum of PM10																				
	Sum of PM2.5																				
4.33	Sum of VOC																				
	Sum of CO																				
	Sum of NOx																				
	Sum of PM10																				
	Sum of PM2.5																				
4.34	Sum of VOC																				
	Sum of CO																				
	Sum of NOx																				
	Sum of PM10																				
	Sum of PM2.5																				
4.35	Sum of VOC																				
	Sum of CO																				
	Sum of NOx																				
	Sum of PM10																				
	Sum of PM2.5																				
4.36	Sum of VOC																				
	Sum of CO																				

Phase	Values	8	9	10	11	12	13	14	15	16	17	18	19	20	21	22	23	24	25	26	27
	Sum of NOx																				
	Sum of PM10																				
	Sum of PM2.5																				
4.4	Sum of VOC																				
	Sum of CO																				
	Sum of NOx																				
	Sum of PM10																				
	Sum of PM2.5																				
4.42	Sum of VOC																				
	Sum of CO																				
	Sum of NOx																				
	Sum of PM10																				
	Sum of PM2.5																				
4.43	Sum of VOC																				
	Sum of CO																				
	Sum of NOx																				
	Sum of PM10																				
	Sum of PM2.5																				
4.44	Sum of VOC																				
	Sum of CO																				
	Sum of NOx																				
	Sum of PM10																				
	Sum of PM2.5																				
4.45	Sum of VOC																				
	Sum of CO																				
	Sum of NOx																				
	Sum of PM10																				
	Sum of PM2.5																				
4.46	Sum of VOC																				
	Sum of CO																				
	Sum of NOx																				
	Sum of PM10																				
	Sum of PM2.5																				
5.1	Sum of VOC																				
	Sum of CO																				
	Sum of NOx																				
	Sum of PM10																				
	Sum of PM2.5																				

Phase	Values	8	9	10	11	12	13	14	15	16	17	18	19	20	21	22	23	24	25	26	27
5.2	Sum of VOC																				
	Sum of CO																				
	Sum of NOx																				
	Sum of PM10																				
	Sum of PM2.5																				
6.1	Sum of VOC																				
	Sum of CO																				
	Sum of NOx																				
	Sum of PM10																				
	Sum of PM2.5																				
6.2	Sum of VOC																				
	Sum of CO																				
	Sum of NOx																				
	Sum of PM10																				
	Sum of PM2.5																				
7.1	Sum of VOC																				
	Sum of CO																				
	Sum of NOx																				
	Sum of PM10																				
	Sum of PM2.5																				
7.2	Sum of VOC																				
	Sum of CO																				
	Sum of NOx																				
	Sum of PM10																				
	Sum of PM2.5																				
7.3	Sum of VOC																				
	Sum of CO																				
	Sum of NOx																				
	Sum of PM10																				
	Sum of PM2.5																				
7.4	Sum of VOC																				
	Sum of CO																				
	Sum of NOx																				
	Sum of PM10																				
	Sum of PM2.5																				
8.1	Sum of VOC																				
	Sum of CO																				
	Sum of NOx																				
	Sum of PM10																				
	Sum of PM2.5																				
Total Sum of VOC		**17.4**	**17.4**	**17.4**	**17.4**	**17.4**	**17.4**	**17.4**	**17.4**	**17.4**	**17.4**	**17.4**	**17.4**	**17.4**	**17.4**	**17.4**	**17.4**	**17.4**	**17.4**	**17.4**	**17.4**
Total Sum of CO		**156.5**	**156.5**	**156.5**	**156.5**	**156.5**	**156.5**	**156.5**	**156.5**	**156.5**	**156.5**	**156.5**	**156.5**	**156.5**	**156.5**	**156.5**	**156.5**	**156.5**	**156.5**	**156.5**	**156.5**
Total Sum of NOx		**255.5**	**255.5**	**255.5**	**255.5**	**255.5**	**255.5**	**255.5**	**255.5**	**255.5**	**255.5**	**255.5**	**255.5**	**255.5**	**255.5**	**255.5**	**255.5**	**255.5**	**255.5**	**255.5**	**255.5**
Total Sum of PM10		**78.4**	**78.4**	**78.4**	**78.4**	**78.4**	**78.4**	**78.4**	**78.4**	**78.4**	**78.4**	**78.4**	**78.4**	**78.4**	**78.4**	**78.4**	**78.4**	**78.4**	**78.4**	**78.4**	**78.4**
Total Sum of PM2.5		**22.6**	**22.6**	**22.6**	**22.6**	**22.6**	**22.6**	**22.6**	**22.6**	**22.6**	**22.6**	**22.6**	**22.6**	**22.6**	**22.6**	**22.6**	**22.6**	**22.6**	**22.6**	**22.6**	**22.6**

ASCON Landfill Site EI

Regional Emissions Summary (S

Phase	Values	28	29	30	31	11 1	2	3	4	5	6	7	8	9	10	11	12	13	14	15	16
0	Sum of VOC	0.0	0.0	0.0	0.0	0.0	0.0	0.0	0.0	0.0	0.0	0.0	0.0	0.0	0.0	0.0	0.0	0.0	0.0	0.0	0.0
	Sum of CO	0.0	0.0	0.0	0.0	0.0	0.0	0.0	0.0	0.0	0.0	0.0	0.0	0.0	0.0	0.0	0.0	0.0	0.0	0.0	0.0
	Sum of NOx	0.0	0.0	0.0	0.0	0.0	0.0	0.0	0.0	0.0	0.0	0.0	0.0	0.0	0.0	0.0	0.0	0.0	0.0	0.0	0.0
	Sum of PM10	0.0	0.0	0.0	0.0	0.0	0.0	0.0	0.0	0.0	0.0	0.0	0.0	0.0	0.0	0.0	0.0	0.0	0.0	0.0	0.0
	Sum of PM2.5	0.0	0.0	0.0	0.0	0.0	0.0	0.0	0.0	0.0	0.0	0.0	0.0	0.0	0.0	0.0	0.0	0.0	0.0	0.0	0.0
1.1	Sum of VOC	0.7	0.7	0.7	0.7	0.7	0.7	0.7	0.7	0.7	0.7	0.7	0.7	0.7	0.7	0.7	0.7	0.7	0.7	0.7	0.7
	Sum of CO	12.2	12.2	12.2	12.2	12.2	12.2	12.2	12.2	12.2	12.2	12.2	12.2	12.2	12.2	12.2	12.2	12.2	12.2	12.2	12.2
	Sum of NOx	11.7	11.7	11.7	11.7	11.7	11.7	11.7	11.7	11.7	11.7	11.7	11.7	11.7	11.7	11.7	11.7	11.7	11.7	11.7	11.7
	Sum of PM10	3.1	3.1	3.1	3.1	3.1	3.1	3.1	3.1	3.1	3.1	3.1	3.1	3.1	3.1	3.1	3.1	3.1	3.1	3.1	3.1
	Sum of PM2.5	1.6	1.6	1.6	1.6	1.6	1.6	1.6	1.6	1.6	1.6	1.6	1.6	1.6	1.6	1.6	1.6	1.6	1.6	1.6	1.6
2.1	Sum of VOC																				
	Sum of CO																				
	Sum of NOx																				
	Sum of PM10																				
	Sum of PM2.5																				
2.2	Sum of VOC																				
	Sum of CO																				
	Sum of NOx																				
	Sum of PM10																				
	Sum of PM2.5																				
2.3	Sum of VOC																				
	Sum of CO																				
	Sum of NOx																				
	Sum of PM10																				
	Sum of PM2.5																				
2.4	Sum of VOC																				
	Sum of CO																				
	Sum of NOx																				
	Sum of PM10																				
	Sum of PM2.5																				
2.5	Sum of VOC																				
	Sum of CO																				
	Sum of NOx																				
	Sum of PM10																				
	Sum of PM2.5																				
3.1	Sum of VOC	4.6	4.6	4.6	4.6	4.6	4.6	4.6	4.6	4.6	4.6	4.6	4.6	4.6	4.6	4.6	4.6	4.6	4.6	4.6	4.6
	Sum of CO	71.3	71.3	71.3	71.3	71.3	71.3	71.3	71.3	71.3	71.3	71.3	71.3	71.3	71.3	71.3	71.3	71.3	71.3	71.3	71.3
	Sum of NOx	95.6	95.6	95.6	95.6	95.6	95.6	95.6	95.6	95.6	95.6	95.6	95.6	95.6	95.6	95.6	95.6	95.6	95.6	95.6	95.6
	Sum of PM10	34.7	34.7	34.7	34.7	34.7	34.7	34.7	34.7	34.7	34.7	34.7	34.7	34.7	34.7	34.7	34.7	34.7	34.7	34.7	34.7
	Sum of PM2.5	11.4	11.4	11.4	11.4	11.4	11.4	11.4	11.4	11.4	11.4	11.4	11.4	11.4	11.4	11.4	11.4	11.4	11.4	11.4	11.4
3.2	Sum of VOC	12.1	12.1	12.1	12.1	12.1	12.1	12.1	12.1	12.1	12.1	12.1	12.1	12.1	12.1	12.1	12.1	12.1	12.1	12.1	12.1
	Sum of CO	73.0	73.0	73.0	73.0	73.0	73.0	73.0	73.0	73.0	73.0	73.0	73.0	73.0	73.0	73.0	73.0	73.0	73.0	73.0	73.0

Phase	Values	28	29	30	31	11 1	2	3	4	5	6	7	8	9	10	11	12	13	14	15	16
	Sum of NOx	148.3	148.3	148.3	148.3	148.3	148.3	148.3	148.3	148.3	148.3	148.3	148.3	148.3	148.3	148.3	148.3	148.3	148.3	148.3	148.3
	Sum of PM10	40.6	40.6	40.6	40.6	40.6	40.6	40.6	40.6	40.6	40.6	40.6	40.6	40.6	40.6	40.6	40.6	40.6	40.6	40.6	40.6
	Sum of PM2.5	9.6	9.6	9.6	9.6	9.6	9.6	9.6	9.6	9.6	9.6	9.6	9.6	9.6	9.6	9.6	9.6	9.6	9.6	9.6	9.6
4.1	Sum of VOC																				
	Sum of CO																				
	Sum of NOx																				
	Sum of PM10																				
	Sum of PM2.5																				
4.12	Sum of VOC																				
	Sum of CO																				
	Sum of NOx																				
	Sum of PM10																				
	Sum of PM2.5																				
4.13	Sum of VOC																				
	Sum of CO																				
	Sum of NOx																				
	Sum of PM10																				
	Sum of PM2.5																				
4.14	Sum of VOC																				
	Sum of CO																				
	Sum of NOx																				
	Sum of PM10																				
	Sum of PM2.5																				
4.15	Sum of VOC																				
	Sum of CO																				
	Sum of NOx																				
	Sum of PM10																				
	Sum of PM2.5																				
4.16	Sum of VOC																				
	Sum of CO																				
	Sum of NOx																				
	Sum of PM10																				
	Sum of PM2.5																				
4.2	Sum of VOC																				
	Sum of CO																				
	Sum of NOx																				
	Sum of PM10																				
	Sum of PM2.5																				
4.22	Sum of VOC																				
	Sum of CO																				
	Sum of NOx																				
	Sum of PM10																				
	Sum of PM2.5																				
4.23	Sum of VOC																				
	Sum of CO																				

Phase	Values	28	29	30	31	11 1	2	3	4	5	6	7	8	9	10	11	12	13	14	15	16
	Sum of NOx																				
	Sum of PM10																				
	Sum of PM2.5																				
4.24	Sum of VOC																				
	Sum of CO																				
	Sum of NOx																				
	Sum of PM10																				
	Sum of PM2.5																				
4.25	Sum of VOC																				
	Sum of CO																				
	Sum of NOx																				
	Sum of PM10																				
	Sum of PM2.5																				
4.26	Sum of VOC																				
	Sum of CO																				
	Sum of NOx																				
	Sum of PM10																				
	Sum of PM2.5																				
4.3	Sum of VOC																				
	Sum of CO																				
	Sum of NOx																				
	Sum of PM10																				
	Sum of PM2.5																				
4.32	Sum of VOC																				
	Sum of CO																				
	Sum of NOx																				
	Sum of PM10																				
	Sum of PM2.5																				
4.33	Sum of VOC																				
	Sum of CO																				
	Sum of NOx																				
	Sum of PM10																				
	Sum of PM2.5																				
4.34	Sum of VOC																				
	Sum of CO																				
	Sum of NOx																				
	Sum of PM10																				
	Sum of PM2.5																				
4.35	Sum of VOC																				
	Sum of CO																				
	Sum of NOx																				
	Sum of PM10																				
	Sum of PM2.5																				
4.36	Sum of VOC																				
	Sum of CO																				

Phase	Values	28	29	30	31	11 1	2	3	4	5	6	7	8	9	10	11	12	13	14	15	16
	Sum of NOx																				
	Sum of PM10																				
	Sum of PM2.5																				
4.4	Sum of VOC																				
	Sum of CO																				
	Sum of NOx																				
	Sum of PM10																				
	Sum of PM2.5																				
4.42	Sum of VOC																				
	Sum of CO																				
	Sum of NOx																				
	Sum of PM10																				
	Sum of PM2.5																				
4.43	Sum of VOC																				
	Sum of CO																				
	Sum of NOx																				
	Sum of PM10																				
	Sum of PM2.5																				
4.44	Sum of VOC																				
	Sum of CO																				
	Sum of NOx																				
	Sum of PM10																				
	Sum of PM2.5																				
4.45	Sum of VOC																				
	Sum of CO																				
	Sum of NOx																				
	Sum of PM10																				
	Sum of PM2.5																				
4.46	Sum of VOC																				
	Sum of CO																				
	Sum of NOx																				
	Sum of PM10																				
	Sum of PM2.5																				
5.1	Sum of VOC																				
	Sum of CO																				
	Sum of NOx																				
	Sum of PM10																				
	Sum of PM2.5																				

Phase	Values	28	29	30	31	11 1	2	3	4	5	6	7	8	9	10	11	12	13	14	15	16
5.2	Sum of VOC																				
	Sum of CO																				
	Sum of NOx																				
	Sum of PM10																				
	Sum of PM2.5																				
6.1	Sum of VOC																				
	Sum of CO																				
	Sum of NOx																				
	Sum of PM10																				
	Sum of PM2.5																				
6.2	Sum of VOC																				
	Sum of CO																				
	Sum of NOx																				
	Sum of PM10																				
	Sum of PM2.5																				
7.1	Sum of VOC																				
	Sum of CO																				
	Sum of NOx																				
	Sum of PM10																				
	Sum of PM2.5																				
7.2	Sum of VOC																				
	Sum of CO																				
	Sum of NOx																				
	Sum of PM10																				
	Sum of PM2.5																				
7.3	Sum of VOC																				
	Sum of CO																				
	Sum of NOx																				
	Sum of PM10																				
	Sum of PM2.5																				
7.4	Sum of VOC																				
	Sum of CO																				
	Sum of NOx																				
	Sum of PM10																				
	Sum of PM2.5																				
8.1	Sum of VOC																				
	Sum of CO																				
	Sum of NOx																				
	Sum of PM10																				
	Sum of PM2.5																				
Total Sum of VOC		**17.4**	**17.4**	**17.4**	**17.4**	**17.4**	**17.4**	**17.4**	**17.4**	**17.4**	**17.4**	**17.4**	**17.4**	**17.4**	**17.4**	**17.4**	**17.4**	**17.4**	**17.4**	**17.4**	**17.4**
Total Sum of CO		**156.5**	**156.5**	**156.5**	**156.5**	**156.5**	**156.5**	**156.5**	**156.5**	**156.5**	**156.5**	**156.5**	**156.5**	**156.5**	**156.5**	**156.5**	**156.5**	**156.5**	**156.5**	**156.5**	**156.5**
Total Sum of NOx		**255.5**	**255.5**	**255.5**	**255.5**	**255.5**	**255.5**	**255.5**	**255.5**	**255.5**	**255.5**	**255.5**	**255.5**	**255.5**	**255.5**	**255.5**	**255.5**	**255.5**	**255.5**	**255.5**	**255.5**
Total Sum of PM10		**78.4**	**78.4**	**78.4**	**78.4**	**78.4**	**78.4**	**78.4**	**78.4**	**78.4**	**78.4**	**78.4**	**78.4**	**78.4**	**78.4**	**78.4**	**78.4**	**78.4**	**78.4**	**78.4**	**78.4**
Total Sum of PM2.5		**22.6**	**22.6**	**22.6**	**22.6**	**22.6**	**22.6**	**22.6**	**22.6**	**22.6**	**22.6**	**22.6**	**22.6**	**22.6**	**22.6**	**22.6**	**22.6**	**22.6**	**22.6**	**22.6**	**22.6**

ASCON Landfill Site EI

Regional Emissions Summary (S

Phase	Values	17	18	19	20	21	22	23	24	25	26	27	28	29	30	12 1	2	3	4	5	6
0	Sum of VOC	0.0	0.0	0.0	0.0	0.0	0.0	0.0	0.0	0.0	0.0	0.0	0.0	0.0	0.0	0.0	0.0	0.0	0.0	0.0	0.0
	Sum of CO	0.0	0.0	0.0	0.0	0.0	0.0	0.0	0.0	0.0	0.0	0.0	0.0	0.0	0.0	0.0	0.0	0.0	0.0	0.0	0.0
	Sum of NOx	0.0	0.0	0.0	0.0	0.0	0.0	0.0	0.0	0.0	0.0	0.0	0.0	0.0	0.0	0.0	0.0	0.0	0.0	0.0	0.0
	Sum of PM10	0.0	0.0	0.0	0.0	0.0	0.0	0.0	0.0	0.0	0.0	0.0	0.0	0.0	0.0	0.0	0.0	0.0	0.0	0.0	0.0
	Sum of PM2.5	0.0	0.0	0.0	0.0	0.0	0.0	0.0	0.0	0.0	0.0	0.0	0.0	0.0	0.0	0.0	0.0	0.0	0.0	0.0	0.0
1.1	Sum of VOC	0.7	0.7	0.7	0.7	0.7	0.7	0.7	0.7	0.7	0.7	0.7	0.7	0.7	0.7	0.7	0.7	0.7	0.7	0.7	0.7
	Sum of CO	12.2	12.2	12.2	12.2	12.2	12.2	12.2	12.2	12.2	12.2	12.2	12.2	12.2	12.2	12.2	12.2	12.2	12.2	12.2	12.2
	Sum of NOx	11.7	11.7	11.7	11.7	11.7	11.7	11.7	11.7	11.7	11.7	11.7	11.7	11.7	11.7	11.7	11.7	11.7	11.7	11.7	11.7
	Sum of PM10	3.1	3.1	3.1	3.1	3.1	3.1	3.1	3.1	3.1	3.1	3.1	3.1	3.1	3.1	3.1	3.1	3.1	3.1	3.1	3.1
	Sum of PM2.5	1.6	1.6	1.6	1.6	1.6	1.6	1.6	1.6	1.6	1.6	1.6	1.6	1.6	1.6	1.6	1.6	1.6	1.6	1.6	1.6
2.1	Sum of VOC																				
	Sum of CO																				
	Sum of NOx																				
	Sum of PM10																				
	Sum of PM2.5																				
2.2	Sum of VOC																				
	Sum of CO																				
	Sum of NOx																				
	Sum of PM10																				
	Sum of PM2.5																				
2.3	Sum of VOC																				
	Sum of CO																				
	Sum of NOx																				
	Sum of PM10																				
	Sum of PM2.5																				
2.4	Sum of VOC																				
	Sum of CO																				
	Sum of NOx																				
	Sum of PM10																				
	Sum of PM2.5																				
2.5	Sum of VOC																				
	Sum of CO																				
	Sum of NOx																				
	Sum of PM10																				
	Sum of PM2.5																				
3.1	Sum of VOC	4.6	4.6	4.6																	
	Sum of CO	71.3	71.3	71.3																	
	Sum of NOx	95.6	95.6	95.6																	
	Sum of PM10	34.7	34.7	34.7																	
	Sum of PM2.5	11.4	11.4	11.4																	
3.2	Sum of VOC	12.1	12.1	12.1	12.1	12.1	12.1	12.1	12.1	12.1	12.1	12.1	12.1	12.1	12.1	12.1	12.1	12.1	12.1	12.1	12.1
	Sum of CO	73.0	73.0	73.0	73.0	73.0	73.0	73.0	73.0	73.0	73.0	73.0	73.0	73.0	73.0	73.0	73.0	73.0	73.0	73.0	73.0

Phase	Values	17	18	19	20	21	22	23	24	25	26	27	28	29	30	12 1	2	3	4	5	6
	Sum of NOx	148.3	148.3	148.3	148.3	148.3	148.3	148.3	148.3	148.3	148.3	148.3	148.3	148.3	148.3	148.3	148.3	148.3	148.3	148.3	148.3
	Sum of PM10	40.6	40.6	40.6	40.6	40.6	40.6	40.6	40.6	40.6	40.6	40.6	40.6	40.6	40.6	40.6	40.6	40.6	40.6	40.6	40.6
	Sum of PM2.5	9.6	9.6	9.6	9.6	9.6	9.6	9.6	9.6	9.6	9.6	9.6	9.6	9.6	9.6	9.6	9.6	9.6	9.6	9.6	9.6
4.1	Sum of VOC																				
	Sum of CO																				
	Sum of NOx																				
	Sum of PM10																				
	Sum of PM2.5																				
4.12	Sum of VOC																				
	Sum of CO																				
	Sum of NOx																				
	Sum of PM10																				
	Sum of PM2.5																				
4.13	Sum of VOC																				
	Sum of CO																				
	Sum of NOx																				
	Sum of PM10																				
	Sum of PM2.5																				
4.14	Sum of VOC																				
	Sum of CO																				
	Sum of NOx																				
	Sum of PM10																				
	Sum of PM2.5																				
4.15	Sum of VOC																				
	Sum of CO																				
	Sum of NOx																				
	Sum of PM10																				
	Sum of PM2.5																				
4.16	Sum of VOC																				
	Sum of CO																				
	Sum of NOx																				
	Sum of PM10																				
	Sum of PM2.5																				
4.2	Sum of VOC																				
	Sum of CO																				
	Sum of NOx																				
	Sum of PM10																				
	Sum of PM2.5																				
4.22	Sum of VOC																				
	Sum of CO																				
	Sum of NOx																				
	Sum of PM10																				
	Sum of PM2.5																				
4.23	Sum of VOC																				
	Sum of CO																				

Phase	Values	17	18	19	20	21	22	23	24	25	26	27	28	29	30	12 1	2	3	4	5	6
	Sum of NOx																				
	Sum of PM10																				
	Sum of PM2.5																				
4.24	Sum of VOC																				
	Sum of CO																				
	Sum of NOx																				
	Sum of PM10																				
	Sum of PM2.5																				
4.25	Sum of VOC																				
	Sum of CO																				
	Sum of NOx																				
	Sum of PM10																				
	Sum of PM2.5																				
4.26	Sum of VOC																				
	Sum of CO																				
	Sum of NOx																				
	Sum of PM10																				
	Sum of PM2.5																				
4.3	Sum of VOC																				
	Sum of CO																				
	Sum of NOx																				
	Sum of PM10																				
	Sum of PM2.5																				
4.32	Sum of VOC																				
	Sum of CO																				
	Sum of NOx																				
	Sum of PM10																				
	Sum of PM2.5																				
4.33	Sum of VOC																				
	Sum of CO																				
	Sum of NOx																				
	Sum of PM10																				
	Sum of PM2.5																				
4.34	Sum of VOC																				
	Sum of CO																				
	Sum of NOx																				
	Sum of PM10																				
	Sum of PM2.5																				
4.35	Sum of VOC																				
	Sum of CO																				
	Sum of NOx																				
	Sum of PM10																				
	Sum of PM2.5																				
4.36	Sum of VOC																				
	Sum of CO																				

Phase	Values	17	18	19	20	21	22	23	24	25	26	27	28	29	30	12 1	2	3	4	5	6
	Sum of NOx																				
	Sum of PM10																				
	Sum of PM2.5																				
4.4	Sum of VOC																				
	Sum of CO																				
	Sum of NOx																				
	Sum of PM10																				
	Sum of PM2.5																				
4.42	Sum of VOC																				
	Sum of CO																				
	Sum of NOx																				
	Sum of PM10																				
	Sum of PM2.5																				
4.43	Sum of VOC																				
	Sum of CO																				
	Sum of NOx																				
	Sum of PM10																				
	Sum of PM2.5																				
4.44	Sum of VOC																				
	Sum of CO																				
	Sum of NOx																				
	Sum of PM10																				
	Sum of PM2.5																				
4.45	Sum of VOC																				
	Sum of CO																				
	Sum of NOx																				
	Sum of PM10																				
	Sum of PM2.5																				
4.46	Sum of VOC																				
	Sum of CO																				
	Sum of NOx																				
	Sum of PM10																				
	Sum of PM2.5																				
5.1	Sum of VOC																				
	Sum of CO																				
	Sum of NOx																				
	Sum of PM10																				
	Sum of PM2.5																				

Phase	Values	17	18	19	20	21	22	23	24	25	26	27	28	29	30	12 1	2	3	4	5	6
5.2	Sum of VOC																				
	Sum of CO																				
	Sum of NOx																				
	Sum of PM10																				
	Sum of PM2.5																				
6.1	Sum of VOC																				
	Sum of CO																				
	Sum of NOx																				
	Sum of PM10																				
	Sum of PM2.5																				
6.2	Sum of VOC																				
	Sum of CO																				
	Sum of NOx																				
	Sum of PM10																				
	Sum of PM2.5																				
7.1	Sum of VOC																				
	Sum of CO																				
	Sum of NOx																				
	Sum of PM10																				
	Sum of PM2.5																				
7.2	Sum of VOC																				
	Sum of CO																				
	Sum of NOx																				
	Sum of PM10																				
	Sum of PM2.5																				
7.3	Sum of VOC																				
	Sum of CO																				
	Sum of NOx																				
	Sum of PM10																				
	Sum of PM2.5																				
7.4	Sum of VOC																				
	Sum of CO																				
	Sum of NOx																				
	Sum of PM10																				
	Sum of PM2.5																				
8.1	Sum of VOC																				
	Sum of CO																				
	Sum of NOx																				
	Sum of PM10																				
	Sum of PM2.5																				
Total Sum of VOC		**17.4**	**17.4**	**17.4**	**12.7**	**12.7**	**12.7**	**12.7**	**12.7**	**12.7**	**12.7**	**12.7**	**12.7**	**12.7**	**12.7**	**12.7**	**12.7**	**12.7**	**12.7**	**12.7**	**12.7**
Total Sum of CO		**156.5**	**156.5**	**156.5**	**85.2**	**85.2**	**85.2**	**85.2**	**85.2**	**85.2**	**85.2**	**85.2**	**85.2**	**85.2**	**85.2**	**85.2**	**85.2**	**85.2**	**85.2**	**85.2**	**85.2**
Total Sum of NOx		**255.5**	**255.5**	**255.5**	**159.9**	**159.9**	**159.9**	**159.9**	**159.9**	**159.9**	**159.9**	**159.9**	**159.9**	**159.9**	**159.9**	**159.9**	**159.9**	**159.9**	**159.9**	**159.9**	**159.9**
Total Sum of PM10		**78.4**	**78.4**	**78.4**	**43.7**	**43.7**	**43.7**	**43.7**	**43.7**	**43.7**	**43.7**	**43.7**	**43.7**	**43.7**	**43.7**	**43.7**	**43.7**	**43.7**	**43.7**	**43.7**	**43.7**
Total Sum of PM2.5		**22.6**	**22.6**	**22.6**	**11.3**	**11.3**	**11.3**	**11.3**	**11.3**	**11.3**	**11.3**	**11.3**	**11.3**	**11.3**	**11.3**	**11.3**	**11.3**	**11.3**	**11.3**	**11.3**	**11.3**

ASCON Landfill Site EI

Regional Emissions Summary (S

Phase	Values	7	8	9	10	11	12	13	14	15	16	17	18	19	20	21	22	23	24	25	26
0	Sum of VOC	0.0	0.0	0.0	0.0	0.0	0.0	0.0	0.0	0.0	0.0	0.0	0.0	0.0	0.0	0.0	0.0	0.0	0.0	0.0	0.0
	Sum of CO	0.0	0.0	0.0	0.0	0.0	0.0	0.0	0.0	0.0	0.0	0.0	0.0	0.0	0.0	0.0	0.0	0.0	0.0	0.0	0.0
	Sum of NOx	0.0	0.0	0.0	0.0	0.0	0.0	0.0	0.0	0.0	0.0	0.0	0.0	0.0	0.0	0.0	0.0	0.0	0.0	0.0	0.0
	Sum of PM10	0.0	0.0	0.0	0.0	0.0	0.0	0.0	0.0	0.0	0.0	0.0	0.0	0.0	0.0	0.0	0.0	0.0	0.0	0.0	0.0
	Sum of PM2.5	0.0	0.0	0.0	0.0	0.0	0.0	0.0	0.0	0.0	0.0	0.0	0.0	0.0	0.0	0.0	0.0	0.0	0.0	0.0	0.0
1.1	Sum of VOC	0.7	0.7	0.7	0.7	0.7	0.7	0.7	0.7	0.7	0.7	0.7	0.7	0.7	0.7	0.7	0.7	0.7	0.7	0.7	0.7
	Sum of CO	12.2	12.2	12.2	12.2	12.2	12.2	12.2	12.2	12.2	12.2	12.2	12.2	12.2	12.2	12.2	12.2	12.2	12.2	12.2	12.2
	Sum of NOx	11.7	11.7	11.7	11.7	11.7	11.7	11.7	11.7	11.7	11.7	11.7	11.7	11.7	11.7	11.7	11.7	11.7	11.7	11.7	11.7
	Sum of PM10	3.1	3.1	3.1	3.1	3.1	3.1	3.1	3.1	3.1	3.1	3.1	3.1	3.1	3.1	3.1	3.1	3.1	3.1	3.1	3.1
	Sum of PM2.5	1.6	1.6	1.6	1.6	1.6	1.6	1.6	1.6	1.6	1.6	1.6	1.6	1.6	1.6	1.6	1.6	1.6	1.6	1.6	1.6
2.1	Sum of VOC																				
	Sum of CO																				
	Sum of NOx																				
	Sum of PM10																				
	Sum of PM2.5																				
2.2	Sum of VOC																				
	Sum of CO																				
	Sum of NOx																				
	Sum of PM10																				
	Sum of PM2.5																				
2.3	Sum of VOC																				
	Sum of CO																				
	Sum of NOx																				
	Sum of PM10																				
	Sum of PM2.5																				
2.4	Sum of VOC																				
	Sum of CO																				
	Sum of NOx																				
	Sum of PM10																				
	Sum of PM2.5																				
2.5	Sum of VOC																				
	Sum of CO																				
	Sum of NOx																				
	Sum of PM10																				
	Sum of PM2.5																				
3.1	Sum of VOC																				
	Sum of CO																				
	Sum of NOx																				
	Sum of PM10																				
	Sum of PM2.5																				
3.2	Sum of VOC	12.1	12.1	12.1	12.1	12.1															
	Sum of CO	73.0	73.0	73.0	73.0	73.0															

Phase	Values	7	8	9	10	11	12	13	14	15	16	17	18	19	20	21	22	23	24	25	26
	Sum of NOx	148.3	148.3	148.3	148.3	148.3															
	Sum of PM10	40.6	40.6	40.6	40.6	40.6															
	Sum of PM2.5	9.6	9.6	9.6	9.6	9.6															
4.1	Sum of VOC					0.8	0.8	0.8	0.8	0.8	0.8	0.8	0.8	0.8	0.8	0.8	0.8				
	Sum of CO					13.1	13.1	13.1	13.1	13.1	13.1	13.1	13.1	13.1	13.1	13.1	13.1				
	Sum of NOx					19.0	19.0	19.0	19.0	19.0	19.0	19.0	19.0	19.0	19.0	19.0	19.0				
	Sum of PM10					7.4	7.4	7.4	7.4	7.4	7.4	7.4	7.4	7.4	7.4	7.4	7.4				
	Sum of PM2.5					3.5	3.5	3.5	3.5	3.5	3.5	3.5	3.5	3.5	3.5	3.5	3.5				
4.12	Sum of VOC					1.1	1.1	1.1	1.1	1.1	1.1	1.1	1.1	1.1	1.1	1.1	1.1	1.1	1.1	1.1	1.1
	Sum of CO					16.3	16.3	16.3	16.3	16.3	16.3	16.3	16.3	16.3	16.3	16.3	16.3	16.3	16.3	16.3	16.3
	Sum of NOx					23.8	23.8	23.8	23.8	23.8	23.8	23.8	23.8	23.8	23.8	23.8	23.8	23.8	23.8	23.8	23.8
	Sum of PM10					8.2	8.2	8.2	8.2	8.2	8.2	8.2	8.2	8.2	8.2	8.2	8.2	8.2	8.2	8.2	8.2
	Sum of PM2.5					3.7	3.7	3.7	3.7	3.7	3.7	3.7	3.7	3.7	3.7	3.7	3.7	3.7	3.7	3.7	3.7
4.13	Sum of VOC																4.3	4.3	4.3	4.3	4.3
	Sum of CO																64.1	64.1	64.1	64.1	64.1
	Sum of NOx																90.0	90.0	90.0	90.0	90.0
	Sum of PM10																33.8	33.8	33.8	33.8	33.8
	Sum of PM2.5																10.5	10.5	10.5	10.5	10.5
4.14	Sum of VOC																12.1	12.1	12.1	12.1	12.1
	Sum of CO																72.7	72.7	72.7	72.7	72.7
	Sum of NOx																148.0	148.0	148.0	148.0	148.0
	Sum of PM10																40.5	40.5	40.5	40.5	40.5
	Sum of PM2.5																9.6	9.6	9.6	9.6	9.6
4.15	Sum of VOC																1.1	1.1	1.1	1.1	1.1
	Sum of CO																5.2	5.2	5.2	5.2	5.2
	Sum of NOx																30.8	30.8	30.8	30.8	30.8
	Sum of PM10																10.2	10.2	10.2	10.2	10.2
	Sum of PM2.5																1.6	1.6	1.6	1.6	1.6
4.16	Sum of VOC																1.8	1.8	1.8	1.8	1.8
	Sum of CO																18.3	18.3	18.3	18.3	18.3
	Sum of NOx																47.6	47.6	47.6	47.6	47.6
	Sum of PM10																13.4	13.4	13.4	13.4	13.4
	Sum of PM2.5																3.4	3.4	3.4	3.4	3.4
4.2	Sum of VOC																				
	Sum of CO																				
	Sum of NOx																				
	Sum of PM10																				
	Sum of PM2.5																				
4.22	Sum of VOC																				
	Sum of CO																				
	Sum of NOx																				
	Sum of PM10																				
	Sum of PM2.5																				
4.23	Sum of VOC																				
	Sum of CO																				

Phase	Values	7	8	9	10	11	12	13	14	15	16	17	18	19	20	21	22	23	24	25	26
	Sum of NOx																				
	Sum of PM10																				
	Sum of PM2.5																				
4.24	Sum of VOC																				
	Sum of CO																				
	Sum of NOx																				
	Sum of PM10																				
	Sum of PM2.5																				
4.25	Sum of VOC																				
	Sum of CO																				
	Sum of NOx																				
	Sum of PM10																				
	Sum of PM2.5																				
4.26	Sum of VOC																				
	Sum of CO																				
	Sum of NOx																				
	Sum of PM10																				
	Sum of PM2.5																				
4.3	Sum of VOC																				
	Sum of CO																				
	Sum of NOx																				
	Sum of PM10																				
	Sum of PM2.5																				
4.32	Sum of VOC																				
	Sum of CO																				
	Sum of NOx																				
	Sum of PM10																				
	Sum of PM2.5																				
4.33	Sum of VOC																				
	Sum of CO																				
	Sum of NOx																				
	Sum of PM10																				
	Sum of PM2.5																				
4.34	Sum of VOC																				
	Sum of CO																				
	Sum of NOx																				
	Sum of PM10																				
	Sum of PM2.5																				
4.35	Sum of VOC																				
	Sum of CO																				
	Sum of NOx																				
	Sum of PM10																				
	Sum of PM2.5																				
4.36	Sum of VOC																				
	Sum of CO																				

Phase	Values	7	8	9	10	11	12	13	14	15	16	17	18	19	20	21	22	23	24	25	26
	Sum of NOx																				
	Sum of PM10																				
	Sum of PM2.5																				
4.4	Sum of VOC																				
	Sum of CO																				
	Sum of NOx																				
	Sum of PM10																				
	Sum of PM2.5																				
4.42	Sum of VOC																				
	Sum of CO																				
	Sum of NOx																				
	Sum of PM10																				
	Sum of PM2.5																				
4.43	Sum of VOC																				
	Sum of CO																				
	Sum of NOx																				
	Sum of PM10																				
	Sum of PM2.5																				
4.44	Sum of VOC																				
	Sum of CO																				
	Sum of NOx																				
	Sum of PM10																				
	Sum of PM2.5																				
4.45	Sum of VOC																				
	Sum of CO																				
	Sum of NOx																				
	Sum of PM10																				
	Sum of PM2.5																				
4.46	Sum of VOC																				
	Sum of CO																				
	Sum of NOx																				
	Sum of PM10																				
	Sum of PM2.5																				
5.1	Sum of VOC																				
	Sum of CO																				
	Sum of NOx																				
	Sum of PM10																				
	Sum of PM2.5																				

Phase	Values	7	8	9	10	11	12	13	14	15	16	17	18	19	20	21	22	23	24	25	26
5.2	Sum of VOC																				
	Sum of CO																				
	Sum of NOx																				
	Sum of PM10																				
	Sum of PM2.5																				
6.1	Sum of VOC																				
	Sum of CO																				
	Sum of NOx																				
	Sum of PM10																				
	Sum of PM2.5																				
6.2	Sum of VOC																				
	Sum of CO																				
	Sum of NOx																				
	Sum of PM10																				
	Sum of PM2.5																				
7.1	Sum of VOC																				
	Sum of CO																				
	Sum of NOx																				
	Sum of PM10																				
	Sum of PM2.5																				
7.2	Sum of VOC																				
	Sum of CO																				
	Sum of NOx																				
	Sum of PM10																				
	Sum of PM2.5																				
7.3	Sum of VOC																				
	Sum of CO																				
	Sum of NOx																				
	Sum of PM10																				
	Sum of PM2.5																				
7.4	Sum of VOC																				
	Sum of CO																				
	Sum of NOx																				
	Sum of PM10																				
	Sum of PM2.5																				
8.1	Sum of VOC																				
	Sum of CO																				
	Sum of NOx																				
	Sum of PM10																				
	Sum of PM2.5																				
Total Sum of VOC		**12.7**	**12.7**	**12.7**	**12.7**	**14.7**	**2.6**	**2.6**	**2.6**	**2.6**	**2.6**	**2.6**	**2.6**	**2.6**	**2.6**	**2.6**	**21.9**	**21.1**	**21.1**	**21.1**	**21.1**
Total Sum of CO		**85.2**	**85.2**	**85.2**	**85.2**	**114.6**	**41.6**	**41.6**	**41.6**	**41.6**	**41.6**	**41.6**	**41.6**	**41.6**	**41.6**	**41.6**	**201.9**	**188.8**	**188.8**	**188.8**	**188.8**
Total Sum of NOx		**159.9**	**159.9**	**159.9**	**159.9**	**202.8**	**54.5**	**54.5**	**54.5**	**54.5**	**54.5**	**54.5**	**54.5**	**54.5**	**54.5**	**54.5**	**371.0**	**351.9**	**351.9**	**351.9**	**351.9**
Total Sum of PM10		**43.7**	**43.7**	**43.7**	**43.7**	**59.3**	**18.7**	**18.7**	**18.7**	**18.7**	**18.7**	**18.7**	**18.7**	**18.7**	**18.7**	**18.7**	**116.7**	**109.3**	**109.3**	**109.3**	**109.3**
Total Sum of PM2.5		**11.3**	**11.3**	**11.3**	**11.3**	**18.4**	**8.8**	**8.8**	**8.8**	**8.8**	**8.8**	**8.8**	**8.8**	**8.8**	**8.8**	**8.8**	**33.8**	**30.3**	**30.3**	**30.3**	**30.3**

ASCON Landfill Site EI

Regional Emissions Summary (S

Phase	Values	27	28	29	30	31	2016 1 1	2	3	4	5	6	7	8	9	10	11	12	13	14
0	Sum of VOC	0.0	0.0	0.0	0.0	0.0	0.0	0.0	0.0	0.0	0.0	0.0	0.0	0.0	0.0	0.0	0.0	0.0	0.0	0.0
	Sum of CO	0.0	0.0	0.0	0.0	0.0	0.0	0.0	0.0	0.0	0.0	0.0	0.0	0.0	0.0	0.0	0.0	0.0	0.0	0.0
	Sum of NOx	0.0	0.0	0.0	0.0	0.0	0.0	0.0	0.0	0.0	0.0	0.0	0.0	0.0	0.0	0.0	0.0	0.0	0.0	0.0
	Sum of PM10	0.0	0.0	0.0	0.0	0.0	0.0	0.0	0.0	0.0	0.0	0.0	0.0	0.0	0.0	0.0	0.0	0.0	0.0	0.0
	Sum of PM2.5	0.0	0.0	0.0	0.0	0.0	0.0	0.0	0.0	0.0	0.0	0.0	0.0	0.0	0.0	0.0	0.0	0.0	0.0	0.0
1.1	Sum of VOC	0.7	0.7	0.7	0.7	0.7	0.7	0.7	0.7	0.7	0.7	0.7	0.7	0.7	0.7	0.7	0.7	0.7	0.7	0.7
	Sum of CO	12.2	12.2	12.2	12.2	12.2	12.2	12.2	12.2	12.2	12.2	12.2	12.2	12.2	12.2	12.2	12.2	12.2	12.2	12.2
	Sum of NOx	11.7	11.7	11.7	11.7	11.7	11.7	11.7	11.7	11.7	11.7	11.7	11.7	11.7	11.7	11.7	11.7	11.7	11.7	11.7
	Sum of PM10	3.1	3.1	3.1	3.1	3.1	3.1	3.1	3.1	3.1	3.1	3.1	3.1	3.1	3.1	3.1	3.1	3.1	3.1	3.1
	Sum of PM2.5	1.6	1.6	1.6	1.6	1.6	1.6	1.6	1.6	1.6	1.6	1.6	1.6	1.6	1.6	1.6	1.6	1.6	1.6	1.6
2.1	Sum of VOC																			
	Sum of CO																			
	Sum of NOx																			
	Sum of PM10																			
	Sum of PM2.5																			
2.2	Sum of VOC																			
	Sum of CO																			
	Sum of NOx																			
	Sum of PM10																			
	Sum of PM2.5																			
2.3	Sum of VOC																			
	Sum of CO																			
	Sum of NOx																			
	Sum of PM10																			
	Sum of PM2.5																			
2.4	Sum of VOC																			
	Sum of CO																			
	Sum of NOx																			
	Sum of PM10																			
	Sum of PM2.5																			
2.5	Sum of VOC																			
	Sum of CO																			
	Sum of NOx																			
	Sum of PM10																			
	Sum of PM2.5																			
3.1	Sum of VOC																			
	Sum of CO																			
	Sum of NOx																			
	Sum of PM10																			
	Sum of PM2.5																			
3.2	Sum of VOC																			
	Sum of CO																			

Phase	Values	27	28	29	30	31	2016 1 1	2	3	4	5	6	7	8	9	10	11	12	13	14
	Sum of NOx																			
	Sum of PM10																			
	Sum of PM2.5																			
4.1	Sum of VOC																			
	Sum of CO																			
	Sum of NOx																			
	Sum of PM10																			
	Sum of PM2.5																			
4.12	Sum of VOC	1.1	1.1	1.1	1.1	1.1	1.1													
	Sum of CO	16.3	16.3	16.3	16.3	16.3	16.3													
	Sum of NOx	23.8	23.8	23.8	23.8	23.8	23.8													
	Sum of PM10	8.2	8.2	8.2	8.2	8.2	8.2													
	Sum of PM2.5	3.7	3.7	3.7	3.7	3.7	3.7													
4.13	Sum of VOC	4.3	4.3	4.3	4.3	4.3	4.3	4.3	4.3	4.3	4.3	4.3	4.3	4.3	4.3	4.3	4.3	4.3	4.3	4.3
	Sum of CO	64.1	64.1	64.1	64.1	64.1	64.1	64.1	64.1	64.1	64.1	64.1	64.1	64.1	64.1	64.1	64.1	64.1	64.1	64.1
	Sum of NOx	90.0	90.0	90.0	90.0	90.0	90.0	90.0	90.0	90.0	90.0	90.0	90.0	90.0	90.0	90.0	90.0	90.0	90.0	90.0
	Sum of PM10	33.8	33.8	33.8	33.8	33.8	33.8	33.8	33.8	33.8	33.8	33.8	33.8	33.8	33.8	33.8	33.8	33.8	33.8	33.8
	Sum of PM2.5	10.5	10.5	10.5	10.5	10.5	10.5	10.5	10.5	10.5	10.5	10.5	10.5	10.5	10.5	10.5	10.5	10.5	10.5	10.5
4.14	Sum of VOC	12.1	12.1	12.1	12.1	12.1	12.1	12.1	12.1	12.1	12.1	12.1	12.1	12.1	12.1	12.1	12.1	12.1	12.1	12.1
	Sum of CO	72.7	72.7	72.7	72.7	72.7	72.7	72.7	72.7	72.7	72.7	72.7	72.7	72.7	72.7	72.7	72.7	72.7	72.7	72.7
	Sum of NOx	148.0	148.0	148.0	148.0	148.0	148.0	148.0	148.0	148.0	148.0	148.0	148.0	148.0	148.0	148.0	148.0	148.0	148.0	148.0
	Sum of PM10	40.5	40.5	40.5	40.5	40.5	40.5	40.5	40.5	40.5	40.5	40.5	40.5	40.5	40.5	40.5	40.5	40.5	40.5	40.5
	Sum of PM2.5	9.6	9.6	9.6	9.6	9.6	9.6	9.6	9.6	9.6	9.6	9.6	9.6	9.6	9.6	9.6	9.6	9.6	9.6	9.6
4.15	Sum of VOC	1.1	1.1	1.1	1.1	1.1	1.1	1.1	1.1	1.1	1.1	1.1	1.1	1.1	1.1	1.1	1.1	1.1	1.1	1.1
	Sum of CO	5.2	5.2	5.2	5.2	5.2	5.2	5.2	5.2	5.2	5.2	5.2	5.2	5.2	5.2	5.2	5.2	5.2	5.2	5.2
	Sum of NOx	30.8	30.8	30.8	30.8	30.8	30.8	30.8	30.8	30.8	30.8	30.8	30.8	30.8	30.8	30.8	30.8	30.8	30.8	30.8
	Sum of PM10	10.2	10.2	10.2	10.2	10.2	10.2	10.2	10.2	10.2	10.2	10.2	10.2	10.2	10.2	10.2	10.2	10.2	10.2	10.2
	Sum of PM2.5	1.6	1.6	1.6	1.6	1.6	1.6	1.6	1.6	1.6	1.6	1.6	1.6	1.6	1.6	1.6	1.6	1.6	1.6	1.6
4.16	Sum of VOC	1.8	1.8	1.8	1.8	1.8	1.8	1.8	1.8	1.8	1.8	1.8	1.8	1.8	1.8	1.8	1.8	1.8	1.8	1.8
	Sum of CO	18.3	18.3	18.3	18.3	18.3	18.3	18.3	18.3	18.3	18.3	18.3	18.3	18.3	18.3	18.3	18.3	18.3	18.3	18.3
	Sum of NOx	47.6	47.6	47.6	47.6	47.6	47.6	47.6	47.6	47.6	47.6	47.6	47.6	47.6	47.6	47.6	47.6	47.6	47.6	47.6
	Sum of PM10	13.4	13.4	13.4	13.4	13.4	13.4	13.4	13.4	13.4	13.4	13.4	13.4	13.4	13.4	13.4	13.4	13.4	13.4	13.4
	Sum of PM2.5	3.4	3.4	3.4	3.4	3.4	3.4	3.4	3.4	3.4	3.4	3.4	3.4	3.4	3.4	3.4	3.4	3.4	3.4	3.4
4.2	Sum of VOC																			
	Sum of CO																			
	Sum of NOx																			
	Sum of PM10																			
	Sum of PM2.5																			
4.22	Sum of VOC																			
	Sum of CO																			
	Sum of NOx																			
	Sum of PM10																			
	Sum of PM2.5																			
4.23	Sum of VOC																			
	Sum of CO																			

							2016														
							1														
Phase	**Values**	**27**	**28**	**29**	**30**	**31**	**1**	**2**	**3**	**4**	**5**	**6**	**7**	**8**	**9**	**10**	**11**	**12**	**13**	**14**
	Sum of NOx																			
	Sum of PM10																			
	Sum of PM2.5																			
4.24	Sum of VOC																			
	Sum of CO																			
	Sum of NOx																			
	Sum of PM10																			
	Sum of PM2.5																			
4.25	Sum of VOC																			
	Sum of CO																			
	Sum of NOx																			
	Sum of PM10																			
	Sum of PM2.5																			
4.26	Sum of VOC																			
	Sum of CO																			
	Sum of NOx																			
	Sum of PM10																			
	Sum of PM2.5																			
4.3	Sum of VOC																			
	Sum of CO																			
	Sum of NOx																			
	Sum of PM10																			
	Sum of PM2.5																			
4.32	Sum of VOC																			
	Sum of CO																			
	Sum of NOx																			
	Sum of PM10																			
	Sum of PM2.5																			
4.33	Sum of VOC																			
	Sum of CO																			
	Sum of NOx																			
	Sum of PM10																			
	Sum of PM2.5																			
4.34	Sum of VOC																			
	Sum of CO																			
	Sum of NOx																			
	Sum of PM10																			
	Sum of PM2.5																			
4.35	Sum of VOC																			
	Sum of CO																			
	Sum of NOx																			
	Sum of PM10																			
	Sum of PM2.5																			
4.36	Sum of VOC																			
	Sum of CO																			

							2016														
							1														
Phase	**Values**	**27**	**28**	**29**	**30**	**31**	**1**	**2**	**3**	**4**	**5**	**6**	**7**	**8**	**9**	**10**	**11**	**12**	**13**	**14**
	Sum of NOx																			
	Sum of PM10																			
	Sum of PM2.5																			
4.4	Sum of VOC																			
	Sum of CO																			
	Sum of NOx																			
	Sum of PM10																			
	Sum of PM2.5																			
4.42	Sum of VOC																			
	Sum of CO																			
	Sum of NOx																			
	Sum of PM10																			
	Sum of PM2.5																			
4.43	Sum of VOC																			
	Sum of CO																			
	Sum of NOx																			
	Sum of PM10																			
	Sum of PM2.5																			
4.44	Sum of VOC																			
	Sum of CO																			
	Sum of NOx																			
	Sum of PM10																			
	Sum of PM2.5																			
4.45	Sum of VOC																			
	Sum of CO																			
	Sum of NOx																			
	Sum of PM10																			
	Sum of PM2.5																			
4.46	Sum of VOC																			
	Sum of CO																			
	Sum of NOx																			
	Sum of PM10																			
	Sum of PM2.5																			
5.1	Sum of VOC																			
	Sum of CO																			
	Sum of NOx																			
	Sum of PM10																			
	Sum of PM2.5																			

							2016													
							1													
Phase	**Values**	**27**	**28**	**29**	**30**	**31**	**1**	**2**	**3**	**4**	**5**	**6**	**7**	**8**	**9**	**10**	**11**	**12**	**13**	**14**
5.2	Sum of VOC																			
	Sum of CO																			
	Sum of NOx																			
	Sum of PM10																			
	Sum of PM2.5																			
6.1	Sum of VOC																			
	Sum of CO																			
	Sum of NOx																			
	Sum of PM10																			
	Sum of PM2.5																			
6.2	Sum of VOC																			
	Sum of CO																			
	Sum of NOx																			
	Sum of PM10																			
	Sum of PM2.5																			
7.1	Sum of VOC																			
	Sum of CO																			
	Sum of NOx																			
	Sum of PM10																			
	Sum of PM2.5																			
7.2	Sum of VOC																			
	Sum of CO																			
	Sum of NOx																			
	Sum of PM10																			
	Sum of PM2.5																			
7.3	Sum of VOC																			
	Sum of CO																			
	Sum of NOx																			
	Sum of PM10																			
	Sum of PM2.5																			
7.4	Sum of VOC																			
	Sum of CO																			
	Sum of NOx																			
	Sum of PM10																			
	Sum of PM2.5																			
8.1	Sum of VOC																			
	Sum of CO																			
	Sum of NOx																			
	Sum of PM10																			
	Sum of PM2.5																			
Total Sum of VOC		**21.1**	**21.1**	**21.1**	**21.1**	**21.1**	**21.1**	**20.0**	**20.0**	**20.0**	**20.0**	**20.0**	**20.0**	**20.0**	**20.0**	**20.0**	**20.0**	**20.0**	**20.0**	**20.0**
Total Sum of CO		**188.8**	**188.8**	**188.8**	**188.8**	**188.8**	**188.8**	**172.5**	**172.5**	**172.5**	**172.5**	**172.5**	**172.5**	**172.5**	**172.5**	**172.5**	**172.5**	**172.5**	**172.5**	**172.5**
Total Sum of NOx		**351.9**	**351.9**	**351.9**	**351.9**	**351.9**	**351.9**	**328.1**	**328.1**	**328.1**	**328.1**	**328.1**	**328.1**	**328.1**	**328.1**	**328.1**	**328.1**	**328.1**	**328.1**	**328.1**
Total Sum of PM10		**109.3**	**109.3**	**109.3**	**109.3**	**109.3**	**109.3**	**101.1**	**101.1**	**101.1**	**101.1**	**101.1**	**101.1**	**101.1**	**101.1**	**101.1**	**101.1**	**101.1**	**101.1**	**101.1**
Total Sum of PM2.5		**30.3**	**30.3**	**30.3**	**30.3**	**30.3**	**30.3**	**26.7**	**26.7**	**26.7**	**26.7**	**26.7**	**26.7**	**26.7**	**26.7**	**26.7**	**26.7**	**26.7**	**26.7**	**26.7**

ASCON Landfill Site EI

Regional Emissions Summary (S

Phase	Values	15	16	17	18	19	20	21	22	23	24	25	26	27	28	29	30	31	2 1	2	3
0	Sum of VOC	0.0	0.0	0.0	0.0	0.0	0.0	0.0	0.0	0.0	0.0	0.0	0.0	0.0	0.0	0.0	0.0	0.0	0.0	0.0	0.0
	Sum of CO	0.0	0.0	0.0	0.0	0.0	0.0	0.0	0.0	0.0	0.0	0.0	0.0	0.0	0.0	0.0	0.0	0.0	0.0	0.0	0.0
	Sum of NOx	0.0	0.0	0.0	0.0	0.0	0.0	0.0	0.0	0.0	0.0	0.0	0.0	0.0	0.0	0.0	0.0	0.0	0.0	0.0	0.0
	Sum of PM10	0.0	0.0	0.0	0.0	0.0	0.0	0.0	0.0	0.0	0.0	0.0	0.0	0.0	0.0	0.0	0.0	0.0	0.0	0.0	0.0
	Sum of PM2.5	0.0	0.0	0.0	0.0	0.0	0.0	0.0	0.0	0.0	0.0	0.0	0.0	0.0	0.0	0.0	0.0	0.0	0.0	0.0	0.0
1.1	Sum of VOC	0.7	0.7	0.7	0.7	0.7	0.7	0.7	0.7	0.7	0.7	0.7	0.7	0.7	0.7	0.7	0.7	0.7	0.7	0.7	0.7
	Sum of CO	12.2	12.2	12.2	12.2	12.2	12.2	12.2	12.2	12.2	12.2	12.2	12.2	12.2	12.2	12.2	12.2	12.2	12.2	12.2	12.2
	Sum of NOx	11.7	11.7	11.7	11.7	11.7	11.7	11.7	11.7	11.7	11.7	11.7	11.7	11.7	11.7	11.7	11.7	11.7	11.7	11.7	11.7
	Sum of PM10	3.1	3.1	3.1	3.1	3.1	3.1	3.1	3.1	3.1	3.1	3.1	3.1	3.1	3.1	3.1	3.1	3.1	3.1	3.1	3.1
	Sum of PM2.5	1.6	1.6	1.6	1.6	1.6	1.6	1.6	1.6	1.6	1.6	1.6	1.6	1.6	1.6	1.6	1.6	1.6	1.6	1.6	1.6
2.1	Sum of VOC																				
	Sum of CO																				
	Sum of NOx																				
	Sum of PM10																				
	Sum of PM2.5																				
2.2	Sum of VOC																				
	Sum of CO																				
	Sum of NOx																				
	Sum of PM10																				
	Sum of PM2.5																				
2.3	Sum of VOC																				
	Sum of CO																				
	Sum of NOx																				
	Sum of PM10																				
	Sum of PM2.5																				
2.4	Sum of VOC																				
	Sum of CO																				
	Sum of NOx																				
	Sum of PM10																				
	Sum of PM2.5																				
2.5	Sum of VOC																				
	Sum of CO																				
	Sum of NOx																				
	Sum of PM10																				
	Sum of PM2.5																				
3.1	Sum of VOC																				
	Sum of CO																				
	Sum of NOx																				
	Sum of PM10																				
	Sum of PM2.5																				
3.2	Sum of VOC																				
	Sum of CO																				

Phase	Values	15	16	17	18	19	20	21	22	23	24	25	26	27	28	29	30	31	2 1	2	3
	Sum of NOx																				
	Sum of PM10																				
	Sum of PM2.5																				
4.1	Sum of VOC																				
	Sum of CO																				
	Sum of NOx																				
	Sum of PM10																				
	Sum of PM2.5																				
4.12	Sum of VOC																				
	Sum of CO																				
	Sum of NOx																				
	Sum of PM10																				
	Sum of PM2.5																				
4.13	Sum of VOC	4.3	4.3	4.3	4.3	4.3	4.3	4.3	4.3	4.3	4.3	4.3	4.3	4.3	4.3	4.3	4.3	4.3	4.3	4.3	4.3
	Sum of CO	64.1	64.1	64.1	64.1	64.1	64.1	64.1	64.1	64.1	64.1	64.1	64.1	64.1	64.1	64.1	64.1	64.1	64.1	64.1	64.1
	Sum of NOx	90.0	90.0	90.0	90.0	90.0	90.0	90.0	90.0	90.0	90.0	90.0	90.0	90.0	90.0	90.0	90.0	90.0	90.0	90.0	90.0
	Sum of PM10	33.8	33.8	33.8	33.8	33.8	33.8	33.8	33.8	33.8	33.8	33.8	33.8	33.8	33.8	33.8	33.8	33.8	33.8	33.8	33.8
	Sum of PM2.5	10.5	10.5	10.5	10.5	10.5	10.5	10.5	10.5	10.5	10.5	10.5	10.5	10.5	10.5	10.5	10.5	10.5	10.5	10.5	10.5
4.14	Sum of VOC	12.1	12.1	12.1	12.1	12.1	12.1	12.1	12.1	12.1	12.1	12.1	12.1	12.1	12.1	12.1	12.1	12.1	12.1	12.1	12.1
	Sum of CO	72.7	72.7	72.7	72.7	72.7	72.7	72.7	72.7	72.7	72.7	72.7	72.7	72.7	72.7	72.7	72.7	72.7	72.7	72.7	72.7
	Sum of NOx	148.0	148.0	148.0	148.0	148.0	148.0	148.0	148.0	148.0	148.0	148.0	148.0	148.0	148.0	148.0	148.0	148.0	148.0	148.0	148.0
	Sum of PM10	40.5	40.5	40.5	40.5	40.5	40.5	40.5	40.5	40.5	40.5	40.5	40.5	40.5	40.5	40.5	40.5	40.5	40.5	40.5	40.5
	Sum of PM2.5	9.6	9.6	9.6	9.6	9.6	9.6	9.6	9.6	9.6	9.6	9.6	9.6	9.6	9.6	9.6	9.6	9.6	9.6	9.6	9.6
4.15	Sum of VOC	1.1	1.1	1.1	1.1	1.1	1.1	1.1	1.1	1.1	1.1	1.1	1.1	1.1	1.1	1.1	1.1	1.1	1.1	1.1	1.1
	Sum of CO	5.2	5.2	5.2	5.2	5.2	5.2	5.2	5.2	5.2	5.2	5.2	5.2	5.2	5.2	5.2	5.2	5.2	5.2	5.2	5.2
	Sum of NOx	30.8	30.8	30.8	30.8	30.8	30.8	30.8	30.8	30.8	30.8	30.8	30.8	30.8	30.8	30.8	30.8	30.8	30.8	30.8	30.8
	Sum of PM10	10.2	10.2	10.2	10.2	10.2	10.2	10.2	10.2	10.2	10.2	10.2	10.2	10.2	10.2	10.2	10.2	10.2	10.2	10.2	10.2
	Sum of PM2.5	1.6	1.6	1.6	1.6	1.6	1.6	1.6	1.6	1.6	1.6	1.6	1.6	1.6	1.6	1.6	1.6	1.6	1.6	1.6	1.6
4.16	Sum of VOC	1.8	1.8	1.8	1.8	1.8	1.8	1.8	1.8	1.8	1.8	1.8	1.8	1.8	1.8	1.8	1.8	1.8	1.8	1.8	1.8
	Sum of CO	18.3	18.3	18.3	18.3	18.3	18.3	18.3	18.3	18.3	18.3	18.3	18.3	18.3	18.3	18.3	18.3	18.3	18.3	18.3	18.3
	Sum of NOx	47.6	47.6	47.6	47.6	47.6	47.6	47.6	47.6	47.6	47.6	47.6	47.6	47.6	47.6	47.6	47.6	47.6	47.6	47.6	47.6
	Sum of PM10	13.4	13.4	13.4	13.4	13.4	13.4	13.4	13.4	13.4	13.4	13.4	13.4	13.4	13.4	13.4	13.4	13.4	13.4	13.4	13.4
	Sum of PM2.5	3.4	3.4	3.4	3.4	3.4	3.4	3.4	3.4	3.4	3.4	3.4	3.4	3.4	3.4	3.4	3.4	3.4	3.4	3.4	3.4
4.2	Sum of VOC																				
	Sum of CO																				
	Sum of NOx																				
	Sum of PM10																				
	Sum of PM2.5																				
4.22	Sum of VOC																				
	Sum of CO																				
	Sum of NOx																				
	Sum of PM10																				
	Sum of PM2.5																				
4.23	Sum of VOC																				
	Sum of CO																				

Phase	Values	15	16	17	18	19	20	21	22	23	24	25	26	27	28	29	30	31	2 1	2	3
	Sum of NOx																				
	Sum of PM10																				
	Sum of PM2.5																				
4.24	Sum of VOC																				
	Sum of CO																				
	Sum of NOx																				
	Sum of PM10																				
	Sum of PM2.5																				
4.25	Sum of VOC																				
	Sum of CO																				
	Sum of NOx																				
	Sum of PM10																				
	Sum of PM2.5																				
4.26	Sum of VOC																				
	Sum of CO																				
	Sum of NOx																				
	Sum of PM10																				
	Sum of PM2.5																				
4.3	Sum of VOC																				
	Sum of CO																				
	Sum of NOx																				
	Sum of PM10																				
	Sum of PM2.5																				
4.32	Sum of VOC																				
	Sum of CO																				
	Sum of NOx																				
	Sum of PM10																				
	Sum of PM2.5																				
4.33	Sum of VOC																				
	Sum of CO																				
	Sum of NOx																				
	Sum of PM10																				
	Sum of PM2.5																				
4.34	Sum of VOC																				
	Sum of CO																				
	Sum of NOx																				
	Sum of PM10																				
	Sum of PM2.5																				
4.35	Sum of VOC																				
	Sum of CO																				
	Sum of NOx																				
	Sum of PM10																				
	Sum of PM2.5																				
4.36	Sum of VOC																				
	Sum of CO																				

Phase	Values	15	16	17	18	19	20	21	22	23	24	25	26	27	28	29	30	31	2 1	2	3
	Sum of NOx																				
	Sum of PM10																				
	Sum of PM2.5																				
4.4	Sum of VOC																				
	Sum of CO																				
	Sum of NOx																				
	Sum of PM10																				
	Sum of PM2.5																				
4.42	Sum of VOC																				
	Sum of CO																				
	Sum of NOx																				
	Sum of PM10																				
	Sum of PM2.5																				
4.43	Sum of VOC																				
	Sum of CO																				
	Sum of NOx																				
	Sum of PM10																				
	Sum of PM2.5																				
4.44	Sum of VOC																				
	Sum of CO																				
	Sum of NOx																				
	Sum of PM10																				
	Sum of PM2.5																				
4.45	Sum of VOC																				
	Sum of CO																				
	Sum of NOx																				
	Sum of PM10																				
	Sum of PM2.5																				
4.46	Sum of VOC																				
	Sum of CO																				
	Sum of NOx																				
	Sum of PM10																				
	Sum of PM2.5																				
5.1	Sum of VOC																				
	Sum of CO																				
	Sum of NOx																				
	Sum of PM10																				
	Sum of PM2.5																				

Phase	Values	15	16	17	18	19	20	21	22	23	24	25	26	27	28	29	30	31	2 1	2	3
5.2	Sum of VOC																				
	Sum of CO																				
	Sum of NOx																				
	Sum of PM10																				
	Sum of PM2.5																				
6.1	Sum of VOC																				
	Sum of CO																				
	Sum of NOx																				
	Sum of PM10																				
	Sum of PM2.5																				
6.2	Sum of VOC																				
	Sum of CO																				
	Sum of NOx																				
	Sum of PM10																				
	Sum of PM2.5																				
7.1	Sum of VOC																				
	Sum of CO																				
	Sum of NOx																				
	Sum of PM10																				
	Sum of PM2.5																				
7.2	Sum of VOC																				
	Sum of CO																				
	Sum of NOx																				
	Sum of PM10																				
	Sum of PM2.5																				
7.3	Sum of VOC																				
	Sum of CO																				
	Sum of NOx																				
	Sum of PM10																				
	Sum of PM2.5																				
7.4	Sum of VOC																				
	Sum of CO																				
	Sum of NOx																				
	Sum of PM10																				
	Sum of PM2.5																				
8.1	Sum of VOC																				
	Sum of CO																				
	Sum of NOx																				
	Sum of PM10																				
	Sum of PM2.5																				
Total Sum of VOC		**20.0**	**20.0**	**20.0**	**20.0**	**20.0**	**20.0**	**20.0**	**20.0**	**20.0**	**20.0**	**20.0**	**20.0**	**20.0**	**20.0**	**20.0**	**20.0**	**20.0**	**20.0**	**20.0**	**20.0**
Total Sum of CO		**172.5**	**172.5**	**172.5**	**172.5**	**172.5**	**172.5**	**172.5**	**172.5**	**172.5**	**172.5**	**172.5**	**172.5**	**172.5**	**172.5**	**172.5**	**172.5**	**172.5**	**172.5**	**172.5**	**172.5**
Total Sum of NOx		**328.1**	**328.1**	**328.1**	**328.1**	**328.1**	**328.1**	**328.1**	**328.1**	**328.1**	**328.1**	**328.1**	**328.1**	**328.1**	**328.1**	**328.1**	**328.1**	**328.1**	**328.1**	**328.1**	**328.1**
Total Sum of PM10		**101.1**	**101.1**	**101.1**	**101.1**	**101.1**	**101.1**	**101.1**	**101.1**	**101.1**	**101.1**	**101.1**	**101.1**	**101.1**	**101.1**	**101.1**	**101.1**	**101.1**	**101.1**	**101.1**	**101.1**
Total Sum of PM2.5		**26.7**	**26.7**	**26.7**	**26.7**	**26.7**	**26.7**	**26.7**	**26.7**	**26.7**	**26.7**	**26.7**	**26.7**	**26.7**	**26.7**	**26.7**	**26.7**	**26.7**	**26.7**	**26.7**	**26.7**

ASCON Landfill Site EI

Regional Emissions Summary (S

Phase	Values	4	5	6	7	8	9	10	11	12	13	14	15	16	17	18	19	20	21	22	23
0	Sum of VOC	0.0	0.0	0.0	0.0	0.0	0.0	0.0	0.0	0.0	0.0	0.0	0.0	0.0	0.0	0.0	0.0	0.0	0.0	0.0	0.0
	Sum of CO	0.0	0.0	0.0	0.0	0.0	0.0	0.0	0.0	0.0	0.0	0.0	0.0	0.0	0.0	0.0	0.0	0.0	0.0	0.0	0.0
	Sum of NOx	0.0	0.0	0.0	0.0	0.0	0.0	0.0	0.0	0.0	0.0	0.0	0.0	0.0	0.0	0.0	0.0	0.0	0.0	0.0	0.0
	Sum of PM10	0.0	0.0	0.0	0.0	0.0	0.0	0.0	0.0	0.0	0.0	0.0	0.0	0.0	0.0	0.0	0.0	0.0	0.0	0.0	0.0
	Sum of PM2.5	0.0	0.0	0.0	0.0	0.0	0.0	0.0	0.0	0.0	0.0	0.0	0.0	0.0	0.0	0.0	0.0	0.0	0.0	0.0	0.0
1.1	Sum of VOC	0.7	0.7	0.7	0.7	0.7	0.7	0.7	0.7	0.7	0.7	0.7	0.7	0.7	0.7	0.7	0.7	0.7	0.7	0.7	0.7
	Sum of CO	12.2	12.2	12.2	12.2	12.2	12.2	12.2	12.2	12.2	12.2	12.2	12.2	12.2	12.2	12.2	12.2	12.2	12.2	12.2	12.2
	Sum of NOx	11.7	11.7	11.7	11.7	11.7	11.7	11.7	11.7	11.7	11.7	11.7	11.7	11.7	11.7	11.7	11.7	11.7	11.7	11.7	11.7
	Sum of PM10	3.1	3.1	3.1	3.1	3.1	3.1	3.1	3.1	3.1	3.1	3.1	3.1	3.1	3.1	3.1	3.1	3.1	3.1	3.1	3.1
	Sum of PM2.5	1.6	1.6	1.6	1.6	1.6	1.6	1.6	1.6	1.6	1.6	1.6	1.6	1.6	1.6	1.6	1.6	1.6	1.6	1.6	1.6
2.1	Sum of VOC																				
	Sum of CO																				
	Sum of NOx																				
	Sum of PM10																				
	Sum of PM2.5																				
2.2	Sum of VOC																				
	Sum of CO																				
	Sum of NOx																				
	Sum of PM10																				
	Sum of PM2.5																				
2.3	Sum of VOC																				
	Sum of CO																				
	Sum of NOx																				
	Sum of PM10																				
	Sum of PM2.5																				
2.4	Sum of VOC																				
	Sum of CO																				
	Sum of NOx																				
	Sum of PM10																				
	Sum of PM2.5																				
2.5	Sum of VOC																				
	Sum of CO																				
	Sum of NOx																				
	Sum of PM10																				
	Sum of PM2.5																				
3.1	Sum of VOC																				
	Sum of CO																				
	Sum of NOx																				
	Sum of PM10																				
	Sum of PM2.5																				
3.2	Sum of VOC																				
	Sum of CO																				

Phase	Values	4	5	6	7	8	9	10	11	12	13	14	15	16	17	18	19	20	21	22	23
	Sum of NOx																				
	Sum of PM10																				
	Sum of PM2.5																				
4.1	Sum of VOC																				
	Sum of CO																				
	Sum of NOx																				
	Sum of PM10																				
	Sum of PM2.5																				
4.12	Sum of VOC																				
	Sum of CO																				
	Sum of NOx																				
	Sum of PM10																				
	Sum of PM2.5																				
4.13	Sum of VOC	4.3	4.3	4.3	4.3	4.3	4.3	4.3	4.3	4.3	4.3	4.3	4.3	4.3	4.3	4.3	4.3	4.3	4.3	4.3	4.3
	Sum of CO	64.1	64.1	64.1	64.1	64.1	64.1	64.1	64.1	64.1	64.1	64.1	64.1	64.1	64.1	64.1	64.1	64.1	64.1	64.1	64.1
	Sum of NOx	90.0	90.0	90.0	90.0	90.0	90.0	90.0	90.0	90.0	90.0	90.0	90.0	90.0	90.0	90.0	90.0	90.0	90.0	90.0	90.0
	Sum of PM10	33.8	33.8	33.8	33.8	33.8	33.8	33.8	33.8	33.8	33.8	33.8	33.8	33.8	33.8	33.8	33.8	33.8	33.8	33.8	33.8
	Sum of PM2.5	10.5	10.5	10.5	10.5	10.5	10.5	10.5	10.5	10.5	10.5	10.5	10.5	10.5	10.5	10.5	10.5	10.5	10.5	10.5	10.5
4.14	Sum of VOC	12.1	12.1	12.1	12.1	12.1	12.1	12.1	12.1	12.1	12.1	12.1	12.1	12.1	12.1	12.1	12.1	12.1	12.1	12.1	12.1
	Sum of CO	72.7	72.7	72.7	72.7	72.7	72.7	72.7	72.7	72.7	72.7	72.7	72.7	72.7	72.7	72.7	72.7	72.7	72.7	72.7	72.7
	Sum of NOx	148.0	148.0	148.0	148.0	148.0	148.0	148.0	148.0	148.0	148.0	148.0	148.0	148.0	148.0	148.0	148.0	148.0	148.0	148.0	148.0
	Sum of PM10	40.5	40.5	40.5	40.5	40.5	40.5	40.5	40.5	40.5	40.5	40.5	40.5	40.5	40.5	40.5	40.5	40.5	40.5	40.5	40.5
	Sum of PM2.5	9.6	9.6	9.6	9.6	9.6	9.6	9.6	9.6	9.6	9.6	9.6	9.6	9.6	9.6	9.6	9.6	9.6	9.6	9.6	9.6
4.15	Sum of VOC	1.1	1.1	1.1	1.1	1.1	1.1	1.1	1.1	1.1	1.1	1.1	1.1	1.1	1.1	1.1	1.1	1.1	1.1	1.1	1.1
	Sum of CO	5.2	5.2	5.2	5.2	5.2	5.2	5.2	5.2	5.2	5.2	5.2	5.2	5.2	5.2	5.2	5.2	5.2	5.2	5.2	5.2
	Sum of NOx	30.8	30.8	30.8	30.8	30.8	30.8	30.8	30.8	30.8	30.8	30.8	30.8	30.8	30.8	30.8	30.8	30.8	30.8	30.8	30.8
	Sum of PM10	10.2	10.2	10.2	10.2	10.2	10.2	10.2	10.2	10.2	10.2	10.2	10.2	10.2	10.2	10.2	10.2	10.2	10.2	10.2	10.2
	Sum of PM2.5	1.6	1.6	1.6	1.6	1.6	1.6	1.6	1.6	1.6	1.6	1.6	1.6	1.6	1.6	1.6	1.6	1.6	1.6	1.6	1.6
4.16	Sum of VOC	1.8	1.8	1.8	1.8	1.8	1.8	1.8	1.8	1.8	1.8	1.8	1.8	1.8	1.8	1.8	1.8	1.8	1.8	1.8	1.8
	Sum of CO	18.3	18.3	18.3	18.3	18.3	18.3	18.3	18.3	18.3	18.3	18.3	18.3	18.3	18.3	18.3	18.3	18.3	18.3	18.3	18.3
	Sum of NOx	47.6	47.6	47.6	47.6	47.6	47.6	47.6	47.6	47.6	47.6	47.6	47.6	47.6	47.6	47.6	47.6	47.6	47.6	47.6	47.6
	Sum of PM10	13.4	13.4	13.4	13.4	13.4	13.4	13.4	13.4	13.4	13.4	13.4	13.4	13.4	13.4	13.4	13.4	13.4	13.4	13.4	13.4
	Sum of PM2.5	3.4	3.4	3.4	3.4	3.4	3.4	3.4	3.4	3.4	3.4	3.4	3.4	3.4	3.4	3.4	3.4	3.4	3.4	3.4	3.4
4.2	Sum of VOC																				
	Sum of CO																				
	Sum of NOx																				
	Sum of PM10																				
	Sum of PM2.5																				
4.22	Sum of VOC																				
	Sum of CO																				
	Sum of NOx																				
	Sum of PM10																				
	Sum of PM2.5																				
4.23	Sum of VOC																				
	Sum of CO																				

Phase	Values	4	5	6	7	8	9	10	11	12	13	14	15	16	17	18	19	20	21	22	23
	Sum of NOx																				
	Sum of PM10																				
	Sum of PM2.5																				
4.24	Sum of VOC																				
	Sum of CO																				
	Sum of NOx																				
	Sum of PM10																				
	Sum of PM2.5																				
4.25	Sum of VOC																				
	Sum of CO																				
	Sum of NOx																				
	Sum of PM10																				
	Sum of PM2.5																				
4.26	Sum of VOC																				
	Sum of CO																				
	Sum of NOx																				
	Sum of PM10																				
	Sum of PM2.5																				
4.3	Sum of VOC																				
	Sum of CO																				
	Sum of NOx																				
	Sum of PM10																				
	Sum of PM2.5																				
4.32	Sum of VOC																				
	Sum of CO																				
	Sum of NOx																				
	Sum of PM10																				
	Sum of PM2.5																				
4.33	Sum of VOC																				
	Sum of CO																				
	Sum of NOx																				
	Sum of PM10																				
	Sum of PM2.5																				
4.34	Sum of VOC																				
	Sum of CO																				
	Sum of NOx																				
	Sum of PM10																				
	Sum of PM2.5																				
4.35	Sum of VOC																				
	Sum of CO																				
	Sum of NOx																				
	Sum of PM10																				
	Sum of PM2.5																				
4.36	Sum of VOC																				
	Sum of CO																				

Phase	Values	4	5	6	7	8	9	10	11	12	13	14	15	16	17	18	19	20	21	22	23
	Sum of NOx																				
	Sum of PM10																				
	Sum of PM2.5																				
4.4	Sum of VOC																				
	Sum of CO																				
	Sum of NOx																				
	Sum of PM10																				
	Sum of PM2.5																				
4.42	Sum of VOC																				
	Sum of CO																				
	Sum of NOx																				
	Sum of PM10																				
	Sum of PM2.5																				
4.43	Sum of VOC																				
	Sum of CO																				
	Sum of NOx																				
	Sum of PM10																				
	Sum of PM2.5																				
4.44	Sum of VOC																				
	Sum of CO																				
	Sum of NOx																				
	Sum of PM10																				
	Sum of PM2.5																				
4.45	Sum of VOC																				
	Sum of CO																				
	Sum of NOx																				
	Sum of PM10																				
	Sum of PM2.5																				
4.46	Sum of VOC																				
	Sum of CO																				
	Sum of NOx																				
	Sum of PM10																				
	Sum of PM2.5																				
5.1	Sum of VOC																				
	Sum of CO																				
	Sum of NOx																				
	Sum of PM10																				
	Sum of PM2.5																				

Phase	Values	4	5	6	7	8	9	10	11	12	13	14	15	16	17	18	19	20	21	22	23
5.2	Sum of VOC																				
	Sum of CO																				
	Sum of NOx																				
	Sum of PM10																				
	Sum of PM2.5																				
6.1	Sum of VOC																				
	Sum of CO																				
	Sum of NOx																				
	Sum of PM10																				
	Sum of PM2.5																				
6.2	Sum of VOC																				
	Sum of CO																				
	Sum of NOx																				
	Sum of PM10																				
	Sum of PM2.5																				
7.1	Sum of VOC																				
	Sum of CO																				
	Sum of NOx																				
	Sum of PM10																				
	Sum of PM2.5																				
7.2	Sum of VOC																				
	Sum of CO																				
	Sum of NOx																				
	Sum of PM10																				
	Sum of PM2.5																				
7.3	Sum of VOC																				
	Sum of CO																				
	Sum of NOx																				
	Sum of PM10																				
	Sum of PM2.5																				
7.4	Sum of VOC																				
	Sum of CO																				
	Sum of NOx																				
	Sum of PM10																				
	Sum of PM2.5																				
8.1	Sum of VOC																				
	Sum of CO																				
	Sum of NOx																				
	Sum of PM10																				
	Sum of PM2.5																				
Total Sum of VOC		**20.0**	**20.0**	**20.0**	**20.0**	**20.0**	**20.0**	**20.0**	**20.0**	**20.0**	**20.0**	**20.0**	**20.0**	**20.0**	**20.0**	**20.0**	**20.0**	**20.0**	**20.0**	**20.0**	**20.0**
Total Sum of CO		**172.5**	**172.5**	**172.5**	**172.5**	**172.5**	**172.5**	**172.5**	**172.5**	**172.5**	**172.5**	**172.5**	**172.5**	**172.5**	**172.5**	**172.5**	**172.5**	**172.5**	**172.5**	**172.5**	**172.5**
Total Sum of NOx		**328.1**	**328.1**	**328.1**	**328.1**	**328.1**	**328.1**	**328.1**	**328.1**	**328.1**	**328.1**	**328.1**	**328.1**	**328.1**	**328.1**	**328.1**	**328.1**	**328.1**	**328.1**	**328.1**	**328.1**
Total Sum of PM10		**101.1**	**101.1**	**101.1**	**101.1**	**101.1**	**101.1**	**101.1**	**101.1**	**101.1**	**101.1**	**101.1**	**101.1**	**101.1**	**101.1**	**101.1**	**101.1**	**101.1**	**101.1**	**101.1**	**101.1**
Total Sum of PM2.5		**26.7**	**26.7**	**26.7**	**26.7**	**26.7**	**26.7**	**26.7**	**26.7**	**26.7**	**26.7**	**26.7**	**26.7**	**26.7**	**26.7**	**26.7**	**26.7**	**26.7**	**26.7**	**26.7**	**26.7**

ASCON Landfill Site EI

Regional Emissions Summary (S

Phase	Values	24	25	26	27	28	29	3 1	2	3	4	5	6	7	8	9	10	11	12	13	14
0	Sum of VOC	0.0	0.0	0.0	0.0	0.0	0.0	0.0	0.0	0.0	0.0	0.0	0.0	0.0	0.0	0.0	0.0	0.0	0.0	0.0	0.0
	Sum of CO	0.0	0.0	0.0	0.0	0.0	0.0	0.0	0.0	0.0	0.0	0.0	0.0	0.0	0.0	0.0	0.0	0.0	0.0	0.0	0.0
	Sum of NOx	0.0	0.0	0.0	0.0	0.0	0.0	0.0	0.0	0.0	0.0	0.0	0.0	0.0	0.0	0.0	0.0	0.0	0.0	0.0	0.0
	Sum of PM10	0.0	0.0	0.0	0.0	0.0	0.0	0.0	0.0	0.0	0.0	0.0	0.0	0.0	0.0	0.0	0.0	0.0	0.0	0.0	0.0
	Sum of PM2.5	0.0	0.0	0.0	0.0	0.0	0.0	0.0	0.0	0.0	0.0	0.0	0.0	0.0	0.0	0.0	0.0	0.0	0.0	0.0	0.0
1.1	Sum of VOC	0.7	0.7	0.7	0.7	0.7	0.7	0.7	0.7	0.7	0.7	0.7	0.7	0.7	0.7	0.7	0.7	0.7	0.7	0.7	0.7
	Sum of CO	12.2	12.2	12.2	12.2	12.2	12.2	12.2	12.2	12.2	12.2	12.2	12.2	12.2	12.2	12.2	12.2	12.2	12.2	12.2	12.2
	Sum of NOx	11.7	11.7	11.7	11.7	11.7	11.7	11.7	11.7	11.7	11.7	11.7	11.7	11.7	11.7	11.7	11.7	11.7	11.7	11.7	11.7
	Sum of PM10	3.1	3.1	3.1	3.1	3.1	3.1	3.1	3.1	3.1	3.1	3.1	3.1	3.1	3.1	3.1	3.1	3.1	3.1	3.1	3.1
	Sum of PM2.5	1.6	1.6	1.6	1.6	1.6	1.6	1.6	1.6	1.6	1.6	1.6	1.6	1.6	1.6	1.6	1.6	1.6	1.6	1.6	1.6
2.1	Sum of VOC																				
	Sum of CO																				
	Sum of NOx																				
	Sum of PM10																				
	Sum of PM2.5																				
2.2	Sum of VOC																				
	Sum of CO																				
	Sum of NOx																				
	Sum of PM10																				
	Sum of PM2.5																				
2.3	Sum of VOC																				
	Sum of CO																				
	Sum of NOx																				
	Sum of PM10																				
	Sum of PM2.5																				
2.4	Sum of VOC																				
	Sum of CO																				
	Sum of NOx																				
	Sum of PM10																				
	Sum of PM2.5																				
2.5	Sum of VOC																				
	Sum of CO																				
	Sum of NOx																				
	Sum of PM10																				
	Sum of PM2.5																				
3.1	Sum of VOC																				
	Sum of CO																				
	Sum of NOx																				
	Sum of PM10																				
	Sum of PM2.5																				
3.2	Sum of VOC																				
	Sum of CO																				

Phase	Values	24	25	26	27	28	29	3 1	2	3	4	5	6	7	8	9	10	11	12	13	14
	Sum of NOx																				
	Sum of PM10																				
	Sum of PM2.5																				
4.1	Sum of VOC																				
	Sum of CO																				
	Sum of NOx																				
	Sum of PM10																				
	Sum of PM2.5																				
4.12	Sum of VOC																				
	Sum of CO																				
	Sum of NOx																				
	Sum of PM10																				
	Sum of PM2.5																				
4.13	Sum of VOC	4.3	4.3	4.3	4.3	4.3	4.3	4.3	4.3	4.3	4.3	4.3	4.3	4.3	4.3	4.3	4.3	4.3	4.3	4.3	4.3
	Sum of CO	64.1	64.1	64.1	64.1	64.1	64.1	64.1	64.1	64.1	64.1	64.1	64.1	64.1	64.1	64.1	64.1	64.1	64.1	64.1	64.1
	Sum of NOx	90.0	90.0	90.0	90.0	90.0	90.0	90.0	90.0	90.0	90.0	90.0	90.0	90.0	90.0	90.0	90.0	90.0	90.0	90.0	90.0
	Sum of PM10	33.8	33.8	33.8	33.8	33.8	33.8	33.8	33.8	33.8	33.8	33.8	33.8	33.8	33.8	33.8	33.8	33.8	33.8	33.8	33.8
	Sum of PM2.5	10.5	10.5	10.5	10.5	10.5	10.5	10.5	10.5	10.5	10.5	10.5	10.5	10.5	10.5	10.5	10.5	10.5	10.5	10.5	10.5
4.14	Sum of VOC	12.1	12.1	12.1	12.1	12.1	12.1	12.1	12.1	12.1	12.1	12.1	12.1	12.1	12.1	12.1	12.1	12.1	12.1	12.1	12.1
	Sum of CO	72.7	72.7	72.7	72.7	72.7	72.7	72.7	72.7	72.7	72.7	72.7	72.7	72.7	72.7	72.7	72.7	72.7	72.7	72.7	72.7
	Sum of NOx	148.0	148.0	148.0	148.0	148.0	148.0	148.0	148.0	148.0	148.0	148.0	148.0	148.0	148.0	148.0	148.0	148.0	148.0	148.0	148.0
	Sum of PM10	40.5	40.5	40.5	40.5	40.5	40.5	40.5	40.5	40.5	40.5	40.5	40.5	40.5	40.5	40.5	40.5	40.5	40.5	40.5	40.5
	Sum of PM2.5	9.6	9.6	9.6	9.6	9.6	9.6	9.6	9.6	9.6	9.6	9.6	9.6	9.6	9.6	9.6	9.6	9.6	9.6	9.6	9.6
4.15	Sum of VOC																				
	Sum of CO																				
	Sum of NOx																				
	Sum of PM10																				
	Sum of PM2.5																				
4.16	Sum of VOC																				
	Sum of CO																				
	Sum of NOx																				
	Sum of PM10																				
	Sum of PM2.5																				
4.2	Sum of VOC																				
	Sum of CO																				
	Sum of NOx																				
	Sum of PM10																				
	Sum of PM2.5																				
4.22	Sum of VOC																				
	Sum of CO																				
	Sum of NOx																				
	Sum of PM10																				
	Sum of PM2.5																				
4.23	Sum of VOC																				
	Sum of CO																				

Phase	Values	24	25	26	27	28	29	3 1	2	3	4	5	6	7	8	9	10	11	12	13	14
	Sum of NOx																				
	Sum of PM10																				
	Sum of PM2.5																				
4.24	Sum of VOC																				
	Sum of CO																				
	Sum of NOx																				
	Sum of PM10																				
	Sum of PM2.5																				
4.25	Sum of VOC																				
	Sum of CO																				
	Sum of NOx																				
	Sum of PM10																				
	Sum of PM2.5																				
4.26	Sum of VOC																				
	Sum of CO																				
	Sum of NOx																				
	Sum of PM10																				
	Sum of PM2.5																				
4.3	Sum of VOC																				
	Sum of CO																				
	Sum of NOx																				
	Sum of PM10																				
	Sum of PM2.5																				
4.32	Sum of VOC																				
	Sum of CO																				
	Sum of NOx																				
	Sum of PM10																				
	Sum of PM2.5																				
4.33	Sum of VOC																				
	Sum of CO																				
	Sum of NOx																				
	Sum of PM10																				
	Sum of PM2.5																				
4.34	Sum of VOC																				
	Sum of CO																				
	Sum of NOx																				
	Sum of PM10																				
	Sum of PM2.5																				
4.35	Sum of VOC																				
	Sum of CO																				
	Sum of NOx																				
	Sum of PM10																				
	Sum of PM2.5																				
4.36	Sum of VOC																				
	Sum of CO																				

Phase	Values	24	25	26	27	28	29	3 1	2	3	4	5	6	7	8	9	10	11	12	13	14
	Sum of NOx																				
	Sum of PM10																				
	Sum of PM2.5																				
4.4	Sum of VOC																				
	Sum of CO																				
	Sum of NOx																				
	Sum of PM10																				
	Sum of PM2.5																				
4.42	Sum of VOC																				
	Sum of CO																				
	Sum of NOx																				
	Sum of PM10																				
	Sum of PM2.5																				
4.43	Sum of VOC																				
	Sum of CO																				
	Sum of NOx																				
	Sum of PM10																				
	Sum of PM2.5																				
4.44	Sum of VOC																				
	Sum of CO																				
	Sum of NOx																				
	Sum of PM10																				
	Sum of PM2.5																				
4.45	Sum of VOC																				
	Sum of CO																				
	Sum of NOx																				
	Sum of PM10																				
	Sum of PM2.5																				
4.46	Sum of VOC																				
	Sum of CO																				
	Sum of NOx																				
	Sum of PM10																				
	Sum of PM2.5																				
5.1	Sum of VOC																				
	Sum of CO																				
	Sum of NOx																				
	Sum of PM10																				
	Sum of PM2.5																				

Phase	Values	24	25	26	27	28	29	3 1	2	3	4	5	6	7	8	9	10	11	12	13	14
5.2	Sum of VOC																				
	Sum of CO																				
	Sum of NOx																				
	Sum of PM10																				
	Sum of PM2.5																				
6.1	Sum of VOC																				
	Sum of CO																				
	Sum of NOx																				
	Sum of PM10																				
	Sum of PM2.5																				
6.2	Sum of VOC																				
	Sum of CO																				
	Sum of NOx																				
	Sum of PM10																				
	Sum of PM2.5																				
7.1	Sum of VOC																				
	Sum of CO																				
	Sum of NOx																				
	Sum of PM10																				
	Sum of PM2.5																				
7.2	Sum of VOC																				
	Sum of CO																				
	Sum of NOx																				
	Sum of PM10																				
	Sum of PM2.5																				
7.3	Sum of VOC																				
	Sum of CO																				
	Sum of NOx																				
	Sum of PM10																				
	Sum of PM2.5																				
7.4	Sum of VOC																				
	Sum of CO																				
	Sum of NOx																				
	Sum of PM10																				
	Sum of PM2.5																				
8.1	Sum of VOC																				
	Sum of CO																				
	Sum of NOx																				
	Sum of PM10																				
	Sum of PM2.5																				
Total Sum of VOC		**17.1**	**17.1**	**17.1**	**17.1**	**17.1**	**17.1**	**17.1**	**17.1**	**17.1**	**17.1**	**17.1**	**17.1**	**17.1**	**17.1**	**17.1**	**17.1**	**17.1**	**17.1**	**17.1**	**17.1**
Total Sum of CO		**149.0**	**149.0**	**149.0**	**149.0**	**149.0**	**149.0**	**149.0**	**149.0**	**149.0**	**149.0**	**149.0**	**149.0**	**149.0**	**149.0**	**149.0**	**149.0**	**149.0**	**149.0**	**149.0**	**149.0**
Total Sum of NOx		**249.7**	**249.7**	**249.7**	**249.7**	**249.7**	**249.7**	**249.7**	**249.7**	**249.7**	**249.7**	**249.7**	**249.7**	**249.7**	**249.7**	**249.7**	**249.7**	**249.7**	**249.7**	**249.7**	**249.7**
Total Sum of PM10		**77.5**	**77.5**	**77.5**	**77.5**	**77.5**	**77.5**	**77.5**	**77.5**	**77.5**	**77.5**	**77.5**	**77.5**	**77.5**	**77.5**	**77.5**	**77.5**	**77.5**	**77.5**	**77.5**	**77.5**
Total Sum of PM2.5		**21.7**	**21.7**	**21.7**	**21.7**	**21.7**	**21.7**	**21.7**	**21.7**	**21.7**	**21.7**	**21.7**	**21.7**	**21.7**	**21.7**	**21.7**	**21.7**	**21.7**	**21.7**	**21.7**	**21.7**

ASCON Landfill Site EI

Regional Emissions Summary (S

Phase	Values	15	16	17	18	19	20	21	22	23	24	25	26	27	28	29	30	31	41	2	3
0	Sum of VOC	0.0	0.0	0.0	0.0	0.0	0.0	0.0	0.0	0.0	0.0	0.0	0.0	0.0	0.0	0.0	0.0	0.0	0.0	0.0	0.0
	Sum of CO	0.0	0.0	0.0	0.0	0.0	0.0	0.0	0.0	0.0	0.0	0.0	0.0	0.0	0.0	0.0	0.0	0.0	0.0	0.0	0.0
	Sum of NOx	0.0	0.0	0.0	0.0	0.0	0.0	0.0	0.0	0.0	0.0	0.0	0.0	0.0	0.0	0.0	0.0	0.0	0.0	0.0	0.0
	Sum of PM10	0.0	0.0	0.0	0.0	0.0	0.0	0.0	0.0	0.0	0.0	0.0	0.0	0.0	0.0	0.0	0.0	0.0	0.0	0.0	0.0
	Sum of PM2.5	0.0	0.0	0.0	0.0	0.0	0.0	0.0	0.0	0.0	0.0	0.0	0.0	0.0	0.0	0.0	0.0	0.0	0.0	0.0	0.0
1.1	Sum of VOC	0.7	0.7	0.7	0.7	0.7	0.7	0.7	0.7	0.7	0.7	0.7	0.7	0.7	0.7	0.7	0.7	0.7	0.7	0.7	0.7
	Sum of CO	12.2	12.2	12.2	12.2	12.2	12.2	12.2	12.2	12.2	12.2	12.2	12.2	12.2	12.2	12.2	12.2	12.2	12.2	12.2	12.2
	Sum of NOx	11.7	11.7	11.7	11.7	11.7	11.7	11.7	11.7	11.7	11.7	11.7	11.7	11.7	11.7	11.7	11.7	11.7	11.7	11.7	11.7
	Sum of PM10	3.1	3.1	3.1	3.1	3.1	3.1	3.1	3.1	3.1	3.1	3.1	3.1	3.1	3.1	3.1	3.1	3.1	3.1	3.1	3.1
	Sum of PM2.5	1.6	1.6	1.6	1.6	1.6	1.6	1.6	1.6	1.6	1.6	1.6	1.6	1.6	1.6	1.6	1.6	1.6	1.6	1.6	1.6
2.1	Sum of VOC																				
	Sum of CO																				
	Sum of NOx																				
	Sum of PM10																				
	Sum of PM2.5																				
2.2	Sum of VOC																				
	Sum of CO																				
	Sum of NOx																				
	Sum of PM10																				
	Sum of PM2.5																				
2.3	Sum of VOC																				
	Sum of CO																				
	Sum of NOx																				
	Sum of PM10																				
	Sum of PM2.5																				
2.4	Sum of VOC																				
	Sum of CO																				
	Sum of NOx																				
	Sum of PM10																				
	Sum of PM2.5																				
2.5	Sum of VOC																				
	Sum of CO																				
	Sum of NOx																				
	Sum of PM10																				
	Sum of PM2.5																				
3.1	Sum of VOC																				
	Sum of CO																				
	Sum of NOx																				
	Sum of PM10																				
	Sum of PM2.5																				
3.2	Sum of VOC																				
	Sum of CO																				

Phase	Values	15	16	17	18	19	20	21	22	23	24	25	26	27	28	29	30	31	4 1	2	3
	Sum of NOx																				
	Sum of PM10																				
	Sum of PM2.5																				
4.1	Sum of VOC																				
	Sum of CO																				
	Sum of NOx																				
	Sum of PM10																				
	Sum of PM2.5																				
4.12	Sum of VOC																				
	Sum of CO																				
	Sum of NOx																				
	Sum of PM10																				
	Sum of PM2.5																				
4.13	Sum of VOC	4.3	4.3	4.3	4.3	4.3	4.3	4.3	4.3	4.3	4.3	4.3	4.3	4.3	4.3	4.3	4.3	4.3	4.3	4.3	4.3
	Sum of CO	64.1	64.1	64.1	64.1	64.1	64.1	64.1	64.1	64.1	64.1	64.1	64.1	64.1	64.1	64.1	64.1	64.1	64.1	64.1	64.1
	Sum of NOx	90.0	90.0	90.0	90.0	90.0	90.0	90.0	90.0	90.0	90.0	90.0	90.0	90.0	90.0	90.0	90.0	90.0	90.0	90.0	90.0
	Sum of PM10	33.8	33.8	33.8	33.8	33.8	33.8	33.8	33.8	33.8	33.8	33.8	33.8	33.8	33.8	33.8	33.8	33.8	33.8	33.8	33.8
	Sum of PM2.5	10.5	10.5	10.5	10.5	10.5	10.5	10.5	10.5	10.5	10.5	10.5	10.5	10.5	10.5	10.5	10.5	10.5	10.5	10.5	10.5
4.14	Sum of VOC	12.1	12.1	12.1	12.1	12.1	12.1	12.1	12.1	12.1	12.1	12.1	12.1	12.1	12.1	12.1	12.1	12.1	12.1	12.1	12.1
	Sum of CO	72.7	72.7	72.7	72.7	72.7	72.7	72.7	72.7	72.7	72.7	72.7	72.7	72.7	72.7	72.7	72.7	72.7	72.7	72.7	72.7
	Sum of NOx	148.0	148.0	148.0	148.0	148.0	148.0	148.0	148.0	148.0	148.0	148.0	148.0	148.0	148.0	148.0	148.0	148.0	148.0	148.0	148.0
	Sum of PM10	40.5	40.5	40.5	40.5	40.5	40.5	40.5	40.5	40.5	40.5	40.5	40.5	40.5	40.5	40.5	40.5	40.5	40.5	40.5	40.5
	Sum of PM2.5	9.6	9.6	9.6	9.6	9.6	9.6	9.6	9.6	9.6	9.6	9.6	9.6	9.6	9.6	9.6	9.6	9.6	9.6	9.6	9.6
4.15	Sum of VOC																				
	Sum of CO																				
	Sum of NOx																				
	Sum of PM10																				
	Sum of PM2.5																				
4.16	Sum of VOC																				
	Sum of CO																				
	Sum of NOx																				
	Sum of PM10																				
	Sum of PM2.5																				
4.2	Sum of VOC																				
	Sum of CO																				
	Sum of NOx																				
	Sum of PM10																				
	Sum of PM2.5																				
4.22	Sum of VOC																				
	Sum of CO																				
	Sum of NOx																				
	Sum of PM10																				
	Sum of PM2.5																				
4.23	Sum of VOC																				
	Sum of CO																				

Phase	Values	15	16	17	18	19	20	21	22	23	24	25	26	27	28	29	30	31	4 1	2	3
	Sum of NOx																				
	Sum of PM10																				
	Sum of PM2.5																				
4.24	Sum of VOC																				
	Sum of CO																				
	Sum of NOx																				
	Sum of PM10																				
	Sum of PM2.5																				
4.25	Sum of VOC																				
	Sum of CO																				
	Sum of NOx																				
	Sum of PM10																				
	Sum of PM2.5																				
4.26	Sum of VOC																				
	Sum of CO																				
	Sum of NOx																				
	Sum of PM10																				
	Sum of PM2.5																				
4.3	Sum of VOC																				
	Sum of CO																				
	Sum of NOx																				
	Sum of PM10																				
	Sum of PM2.5																				
4.32	Sum of VOC																				
	Sum of CO																				
	Sum of NOx																				
	Sum of PM10																				
	Sum of PM2.5																				
4.33	Sum of VOC																				
	Sum of CO																				
	Sum of NOx																				
	Sum of PM10																				
	Sum of PM2.5																				
4.34	Sum of VOC																				
	Sum of CO																				
	Sum of NOx																				
	Sum of PM10																				
	Sum of PM2.5																				
4.35	Sum of VOC																				
	Sum of CO																				
	Sum of NOx																				
	Sum of PM10																				
	Sum of PM2.5																				
4.36	Sum of VOC																				
	Sum of CO																				

Phase	Values	15	16	17	18	19	20	21	22	23	24	25	26	27	28	29	30	31	4 1	2	3
	Sum of NOx																				
	Sum of PM10																				
	Sum of PM2.5																				
4.4	Sum of VOC																				
	Sum of CO																				
	Sum of NOx																				
	Sum of PM10																				
	Sum of PM2.5																				
4.42	Sum of VOC																				
	Sum of CO																				
	Sum of NOx																				
	Sum of PM10																				
	Sum of PM2.5																				
4.43	Sum of VOC																				
	Sum of CO																				
	Sum of NOx																				
	Sum of PM10																				
	Sum of PM2.5																				
4.44	Sum of VOC																				
	Sum of CO																				
	Sum of NOx																				
	Sum of PM10																				
	Sum of PM2.5																				
4.45	Sum of VOC																				
	Sum of CO																				
	Sum of NOx																				
	Sum of PM10																				
	Sum of PM2.5																				
4.46	Sum of VOC																				
	Sum of CO																				
	Sum of NOx																				
	Sum of PM10																				
	Sum of PM2.5																				
5.1	Sum of VOC																				
	Sum of CO																				
	Sum of NOx																				
	Sum of PM10																				
	Sum of PM2.5																				

Phase	Values	15	16	17	18	19	20	21	22	23	24	25	26	27	28	29	30	31	4 1	2	3
5.2	Sum of VOC																				
	Sum of CO																				
	Sum of NOx																				
	Sum of PM10																				
	Sum of PM2.5																				
6.1	Sum of VOC																				
	Sum of CO																				
	Sum of NOx																				
	Sum of PM10																				
	Sum of PM2.5																				
6.2	Sum of VOC																				
	Sum of CO																				
	Sum of NOx																				
	Sum of PM10																				
	Sum of PM2.5																				
7.1	Sum of VOC																				
	Sum of CO																				
	Sum of NOx																				
	Sum of PM10																				
	Sum of PM2.5																				
7.2	Sum of VOC																				
	Sum of CO																				
	Sum of NOx																				
	Sum of PM10																				
	Sum of PM2.5																				
7.3	Sum of VOC																				
	Sum of CO																				
	Sum of NOx																				
	Sum of PM10																				
	Sum of PM2.5																				
7.4	Sum of VOC																				
	Sum of CO																				
	Sum of NOx																				
	Sum of PM10																				
	Sum of PM2.5																				
8.1	Sum of VOC																				
	Sum of CO																				
	Sum of NOx																				
	Sum of PM10																				
	Sum of PM2.5																				
Total Sum of VOC		**17.1**	**17.1**	**17.1**	**17.1**	**17.1**	**17.1**	**17.1**	**17.1**	**17.1**	**17.1**	**17.1**	**17.1**	**17.1**	**17.1**	**17.1**	**17.1**	**17.1**	**17.1**	**17.1**	**17.1**
Total Sum of CO		**149.0**	**149.0**	**149.0**	**149.0**	**149.0**	**149.0**	**149.0**	**149.0**	**149.0**	**149.0**	**149.0**	**149.0**	**149.0**	**149.0**	**149.0**	**149.0**	**149.0**	**149.0**	**149.0**	**149.0**
Total Sum of NOx		**249.7**	**249.7**	**249.7**	**249.7**	**249.7**	**249.7**	**249.7**	**249.7**	**249.7**	**249.7**	**249.7**	**249.7**	**249.7**	**249.7**	**249.7**	**249.7**	**249.7**	**249.7**	**249.7**	**249.7**
Total Sum of PM10		**77.5**	**77.5**	**77.5**	**77.5**	**77.5**	**77.5**	**77.5**	**77.5**	**77.5**	**77.5**	**77.5**	**77.5**	**77.5**	**77.5**	**77.5**	**77.5**	**77.5**	**77.5**	**77.5**	**77.5**
Total Sum of PM2.5		**21.7**	**21.7**	**21.7**	**21.7**	**21.7**	**21.7**	**21.7**	**21.7**	**21.7**	**21.7**	**21.7**	**21.7**	**21.7**	**21.7**	**21.7**	**21.7**	**21.7**	**21.7**	**21.7**	**21.7**

ASCON Landfill Site EI

Regional Emissions Summary (S

Phase	Values	4	5	6	7	8	9	10	11	12	13	14	15	16	17	18	19	20	21	22	23
0	Sum of VOC	0.0	0.0	0.0	0.0	0.0	0.0	0.0	0.0	0.0	0.0	0.0	0.0	0.0	0.0	0.0	0.0	0.0	0.0	0.0	0.0
	Sum of CO	0.0	0.0	0.0	0.0	0.0	0.0	0.0	0.0	0.0	0.0	0.0	0.0	0.0	0.0	0.0	0.0	0.0	0.0	0.0	0.0
	Sum of NOx	0.0	0.0	0.0	0.0	0.0	0.0	0.0	0.0	0.0	0.0	0.0	0.0	0.0	0.0	0.0	0.0	0.0	0.0	0.0	0.0
	Sum of PM10	0.0	0.0	0.0	0.0	0.0	0.0	0.0	0.0	0.0	0.0	0.0	0.0	0.0	0.0	0.0	0.0	0.0	0.0	0.0	0.0
	Sum of PM2.5	0.0	0.0	0.0	0.0	0.0	0.0	0.0	0.0	0.0	0.0	0.0	0.0	0.0	0.0	0.0	0.0	0.0	0.0	0.0	0.0
1.1	Sum of VOC	0.7	0.7	0.7	0.7	0.7	0.7	0.7	0.7	0.7	0.7	0.7	0.7	0.7	0.7	0.7	0.7	0.7	0.7	0.7	0.7
	Sum of CO	12.2	12.2	12.2	12.2	12.2	12.2	12.2	12.2	12.2	12.2	12.2	12.2	12.2	12.2	12.2	12.2	12.2	12.2	12.2	12.2
	Sum of NOx	11.7	11.7	11.7	11.7	11.7	11.7	11.7	11.7	11.7	11.7	11.7	11.7	11.7	11.7	11.7	11.7	11.7	11.7	11.7	11.7
	Sum of PM10	3.1	3.1	3.1	3.1	3.1	3.1	3.1	3.1	3.1	3.1	3.1	3.1	3.1	3.1	3.1	3.1	3.1	3.1	3.1	3.1
	Sum of PM2.5	1.6	1.6	1.6	1.6	1.6	1.6	1.6	1.6	1.6	1.6	1.6	1.6	1.6	1.6	1.6	1.6	1.6	1.6	1.6	1.6
2.1	Sum of VOC																				
	Sum of CO																				
	Sum of NOx																				
	Sum of PM10																				
	Sum of PM2.5																				
2.2	Sum of VOC																				
	Sum of CO																				
	Sum of NOx																				
	Sum of PM10																				
	Sum of PM2.5																				
2.3	Sum of VOC																				
	Sum of CO																				
	Sum of NOx																				
	Sum of PM10																				
	Sum of PM2.5																				
2.4	Sum of VOC																				
	Sum of CO																				
	Sum of NOx																				
	Sum of PM10																				
	Sum of PM2.5																				
2.5	Sum of VOC																				
	Sum of CO																				
	Sum of NOx																				
	Sum of PM10																				
	Sum of PM2.5																				
3.1	Sum of VOC																				
	Sum of CO																				
	Sum of NOx																				
	Sum of PM10																				
	Sum of PM2.5																				
3.2	Sum of VOC																				
	Sum of CO																				

Phase	Values	4	5	6	7	8	9	10	11	12	13	14	15	16	17	18	19	20	21	22	23
	Sum of NOx																				
	Sum of PM10																				
	Sum of PM2.5																				
4.1	Sum of VOC																				
	Sum of CO																				
	Sum of NOx																				
	Sum of PM10																				
	Sum of PM2.5																				
4.12	Sum of VOC																				
	Sum of CO																				
	Sum of NOx																				
	Sum of PM10																				
	Sum of PM2.5																				
4.13	Sum of VOC	4.3																			
	Sum of CO	64.1																			
	Sum of NOx	90.0																			
	Sum of PM10	33.8																			
	Sum of PM2.5	10.5																			
4.14	Sum of VOC	12.1	12.1																		
	Sum of CO	72.7	72.7																		
	Sum of NOx	148.0	148.0																		
	Sum of PM10	40.5	40.5																		
	Sum of PM2.5	9.6	9.6																		
4.15	Sum of VOC																				
	Sum of CO																				
	Sum of NOx																				
	Sum of PM10																				
	Sum of PM2.5																				
4.16	Sum of VOC																				
	Sum of CO																				
	Sum of NOx																				
	Sum of PM10																				
	Sum of PM2.5																				
4.2	Sum of VOC	0.8	0.8	0.8	0.8	0.8	0.8	0.8	0.8												
	Sum of CO	13.1	13.1	13.1	13.1	13.1	13.1	13.1	13.1												
	Sum of NOx	19.0	19.0	19.0	19.0	19.0	19.0	19.0	19.0												
	Sum of PM10	7.4	7.4	7.4	7.4	7.4	7.4	7.4	7.4												
	Sum of PM2.5	3.5	3.5	3.5	3.5	3.5	3.5	3.5	3.5												
4.22	Sum of VOC	1.1	1.1	1.1	1.1	1.1	1.1	1.1	1.1	1.1	1.1	1.1	1.1	1.1	1.1	1.1					
	Sum of CO	16.3	16.3	16.3	16.3	16.3	16.3	16.3	16.3	16.3	16.3	16.3	16.3	16.3	16.3	16.3					
	Sum of NOx	23.8	23.8	23.8	23.8	23.8	23.8	23.8	23.8	23.8	23.8	23.8	23.8	23.8	23.8	23.8					
	Sum of PM10	9.3	9.3	9.3	9.3	9.3	9.3	9.3	9.3	9.3	9.3	9.3	9.3	9.3	9.3	9.3					
	Sum of PM2.5	4.3	4.3	4.3	4.3	4.3	4.3	4.3	4.3	4.3	4.3	4.3	4.3	4.3	4.3	4.3					
4.23	Sum of VOC															4.3	4.3	4.3	4.3	4.3	4.3
	Sum of CO															64.1	64.1	64.1	64.1	64.1	64.1

Phase	Values	4	5	6	7	8	9	10	11	12	13	14	15	16	17	18	19	20	21	22	23
	Sum of NOx															90.0	90.0	90.0	90.0	90.0	90.0
	Sum of PM10															33.8	33.8	33.8	33.8	33.8	33.8
	Sum of PM2.5															10.5	10.5	10.5	10.5	10.5	10.5
4.24	Sum of VOC															12.1	12.1	12.1	12.1	12.1	12.1
	Sum of CO															73.0	73.0	73.0	73.0	73.0	73.0
	Sum of NOx															148.3	148.3	148.3	148.3	148.3	148.3
	Sum of PM10															40.6	40.6	40.6	40.6	40.6	40.6
	Sum of PM2.5															9.6	9.6	9.6	9.6	9.6	9.6
4.25	Sum of VOC															1.1	1.1	1.1	1.1	1.1	1.1
	Sum of CO															5.2	5.2	5.2	5.2	5.2	5.2
	Sum of NOx															30.8	30.8	30.8	30.8	30.8	30.8
	Sum of PM10															10.2	10.2	10.2	10.2	10.2	10.2
	Sum of PM2.5															1.6	1.6	1.6	1.6	1.6	1.6
4.26	Sum of VOC															1.6	1.6	1.6	1.6	1.6	1.6
	Sum of CO															11.0	11.0	11.0	11.0	11.0	11.0
	Sum of NOx															42.1	42.1	42.1	42.1	42.1	42.1
	Sum of PM10															12.5	12.5	12.5	12.5	12.5	12.5
	Sum of PM2.5															2.5	2.5	2.5	2.5	2.5	2.5
4.3	Sum of VOC																				
	Sum of CO																				
	Sum of NOx																				
	Sum of PM10																				
	Sum of PM2.5																				
4.32	Sum of VOC																				
	Sum of CO																				
	Sum of NOx																				
	Sum of PM10																				
	Sum of PM2.5																				
4.33	Sum of VOC																				
	Sum of CO																				
	Sum of NOx																				
	Sum of PM10																				
	Sum of PM2.5																				
4.34	Sum of VOC																				
	Sum of CO																				
	Sum of NOx																				
	Sum of PM10																				
	Sum of PM2.5																				
4.35	Sum of VOC																				
	Sum of CO																				
	Sum of NOx																				
	Sum of PM10																				
	Sum of PM2.5																				
4.36	Sum of VOC																				
	Sum of CO																				

Phase	Values	4	5	6	7	8	9	10	11	12	13	14	15	16	17	18	19	20	21	22	23
	Sum of NOx																				
	Sum of PM10																				
	Sum of PM2.5																				
4.4	Sum of VOC																				
	Sum of CO																				
	Sum of NOx																				
	Sum of PM10																				
	Sum of PM2.5																				
4.42	Sum of VOC																				
	Sum of CO																				
	Sum of NOx																				
	Sum of PM10																				
	Sum of PM2.5																				
4.43	Sum of VOC																				
	Sum of CO																				
	Sum of NOx																				
	Sum of PM10																				
	Sum of PM2.5																				
4.44	Sum of VOC																				
	Sum of CO																				
	Sum of NOx																				
	Sum of PM10																				
	Sum of PM2.5																				
4.45	Sum of VOC																				
	Sum of CO																				
	Sum of NOx																				
	Sum of PM10																				
	Sum of PM2.5																				
4.46	Sum of VOC																				
	Sum of CO																				
	Sum of NOx																				
	Sum of PM10																				
	Sum of PM2.5																				
5.1	Sum of VOC																				
	Sum of CO																				
	Sum of NOx																				
	Sum of PM10																				
	Sum of PM2.5																				

Phase	Values	4	5	6	7	8	9	10	11	12	13	14	15	16	17	18	19	20	21	22	23
5.2	Sum of VOC																				
	Sum of CO																				
	Sum of NOx																				
	Sum of PM10																				
	Sum of PM2.5																				
6.1	Sum of VOC																				
	Sum of CO																				
	Sum of NOx																				
	Sum of PM10																				
	Sum of PM2.5																				
6.2	Sum of VOC																				
	Sum of CO																				
	Sum of NOx																				
	Sum of PM10																				
	Sum of PM2.5																				
7.1	Sum of VOC																				
	Sum of CO																				
	Sum of NOx																				
	Sum of PM10																				
	Sum of PM2.5																				
7.2	Sum of VOC																				
	Sum of CO																				
	Sum of NOx																				
	Sum of PM10																				
	Sum of PM2.5																				
7.3	Sum of VOC																				
	Sum of CO																				
	Sum of NOx																				
	Sum of PM10																				
	Sum of PM2.5																				
7.4	Sum of VOC																				
	Sum of CO																				
	Sum of NOx																				
	Sum of PM10																				
	Sum of PM2.5																				
8.1	Sum of VOC																				
	Sum of CO																				
	Sum of NOx																				
	Sum of PM10																				
	Sum of PM2.5																				
Total Sum of VOC		**19.0**	**14.6**	**2.6**	**2.6**	**2.6**	**2.6**	**2.6**	**2.6**	**1.8**	**1.8**	**1.8**	**1.8**	**1.8**	**1.8**	**20.8**	**19.7**	**19.7**	**19.7**	**19.7**	**19.7**
Total Sum of CO		**178.4**	**114.3**	**41.6**	**41.6**	**41.6**	**41.6**	**41.6**	**41.6**	**28.5**	**28.5**	**28.5**	**28.5**	**28.5**	**28.5**	**181.8**	**165.5**	**165.5**	**165.5**	**165.5**	**165.5**
Total Sum of NOx		**292.6**	**202.5**	**54.5**	**54.5**	**54.5**	**54.5**	**54.5**	**54.5**	**35.5**	**35.5**	**35.5**	**35.5**	**35.5**	**35.5**	**346.6**	**322.8**	**322.8**	**322.8**	**322.8**	**322.8**
Total Sum of PM10		**94.2**	**60.4**	**19.8**	**19.8**	**19.8**	**19.8**	**19.8**	**19.8**	**12.4**	**12.4**	**12.4**	**12.4**	**12.4**	**12.4**	**109.6**	**100.3**	**100.3**	**100.3**	**100.3**	**100.3**
Total Sum of PM2.5		**29.5**	**19.0**	**9.5**	**9.5**	**9.5**	**9.5**	**9.5**	**9.5**	**6.0**	**6.0**	**6.0**	**6.0**	**6.0**	**6.0**	**30.1**	**25.8**	**25.8**	**25.8**	**25.8**	**25.8**

ASCON Landfill Site EI

Regional Emissions Summary (S

Phase	Values	24	25	26	27	28	29	30	5 1	2	3	4	5	6	7	8	9	10	11	12	13
0	Sum of VOC	0.0	0.0	0.0	0.0	0.0	0.0	0.0	0.0	0.0	0.0	0.0	0.0	0.0	0.0	0.0	0.0	0.0	0.0	0.0	0.0
	Sum of CO	0.0	0.0	0.0	0.0	0.0	0.0	0.0	0.0	0.0	0.0	0.0	0.0	0.0	0.0	0.0	0.0	0.0	0.0	0.0	0.0
	Sum of NOx	0.0	0.0	0.0	0.0	0.0	0.0	0.0	0.0	0.0	0.0	0.0	0.0	0.0	0.0	0.0	0.0	0.0	0.0	0.0	0.0
	Sum of PM10	0.0	0.0	0.0	0.0	0.0	0.0	0.0	0.0	0.0	0.0	0.0	0.0	0.0	0.0	0.0	0.0	0.0	0.0	0.0	0.0
	Sum of PM2.5	0.0	0.0	0.0	0.0	0.0	0.0	0.0	0.0	0.0	0.0	0.0	0.0	0.0	0.0	0.0	0.0	0.0	0.0	0.0	0.0
1.1	Sum of VOC	0.7	0.7	0.7	0.7	0.7	0.7	0.7	0.7	0.7	0.7	0.7	0.7	0.7	0.7	0.7	0.7	0.7	0.7	0.7	0.7
	Sum of CO	12.2	12.2	12.2	12.2	12.2	12.2	12.2	12.2	12.2	12.2	12.2	12.2	12.2	12.2	12.2	12.2	12.2	12.2	12.2	12.2
	Sum of NOx	11.7	11.7	11.7	11.7	11.7	11.7	11.7	11.7	11.7	11.7	11.7	11.7	11.7	11.7	11.7	11.7	11.7	11.7	11.7	11.7
	Sum of PM10	3.1	3.1	3.1	3.1	3.1	3.1	3.1	3.1	3.1	3.1	3.1	3.1	3.1	3.1	3.1	3.1	3.1	3.1	3.1	3.1
	Sum of PM2.5	1.6	1.6	1.6	1.6	1.6	1.6	1.6	1.6	1.6	1.6	1.6	1.6	1.6	1.6	1.6	1.6	1.6	1.6	1.6	1.6
2.1	Sum of VOC																				
	Sum of CO																				
	Sum of NOx																				
	Sum of PM10																				
	Sum of PM2.5																				
2.2	Sum of VOC																				
	Sum of CO																				
	Sum of NOx																				
	Sum of PM10																				
	Sum of PM2.5																				
2.3	Sum of VOC																				
	Sum of CO																				
	Sum of NOx																				
	Sum of PM10																				
	Sum of PM2.5																				
2.4	Sum of VOC																				
	Sum of CO																				
	Sum of NOx																				
	Sum of PM10																				
	Sum of PM2.5																				
2.5	Sum of VOC																				
	Sum of CO																				
	Sum of NOx																				
	Sum of PM10																				
	Sum of PM2.5																				
3.1	Sum of VOC																				
	Sum of CO																				
	Sum of NOx																				
	Sum of PM10																				
	Sum of PM2.5																				
3.2	Sum of VOC																				
	Sum of CO																				

Phase	Values	24	25	26	27	28	29	30	5 1	2	3	4	5	6	7	8	9	10	11	12	13
	Sum of NOx																				
	Sum of PM10																				
	Sum of PM2.5																				
4.1	Sum of VOC																				
	Sum of CO																				
	Sum of NOx																				
	Sum of PM10																				
	Sum of PM2.5																				
4.12	Sum of VOC																				
	Sum of CO																				
	Sum of NOx																				
	Sum of PM10																				
	Sum of PM2.5																				
4.13	Sum of VOC																				
	Sum of CO																				
	Sum of NOx																				
	Sum of PM10																				
	Sum of PM2.5																				
4.14	Sum of VOC																				
	Sum of CO																				
	Sum of NOx																				
	Sum of PM10																				
	Sum of PM2.5																				
4.15	Sum of VOC																				
	Sum of CO																				
	Sum of NOx																				
	Sum of PM10																				
	Sum of PM2.5																				
4.16	Sum of VOC																				
	Sum of CO																				
	Sum of NOx																				
	Sum of PM10																				
	Sum of PM2.5																				
4.2	Sum of VOC																				
	Sum of CO																				
	Sum of NOx																				
	Sum of PM10																				
	Sum of PM2.5																				
4.22	Sum of VOC																				
	Sum of CO																				
	Sum of NOx																				
	Sum of PM10																				
	Sum of PM2.5																				
4.23	Sum of VOC	4.3	4.3	4.3	4.3	4.3	4.3	4.3	4.3	4.3	4.3	4.3	4.3	4.3	4.3	4.3	4.3	4.3	4.3	4.3	4.3
	Sum of CO	64.1	64.1	64.1	64.1	64.1	64.1	64.1	64.1	64.1	64.1	64.1	64.1	64.1	64.1	64.1	64.1	64.1	64.1	64.1	64.1

Phase	Values	24	25	26	27	28	29	30	5 1	2	3	4	5	6	7	8	9	10	11	12	13
	Sum of NOx	90.0	90.0	90.0	90.0	90.0	90.0	90.0	90.0	90.0	90.0	90.0	90.0	90.0	90.0	90.0	90.0	90.0	90.0	90.0	90.0
	Sum of PM10	33.8	33.8	33.8	33.8	33.8	33.8	33.8	33.8	33.8	33.8	33.8	33.8	33.8	33.8	33.8	33.8	33.8	33.8	33.8	33.8
	Sum of PM2.5	10.5	10.5	10.5	10.5	10.5	10.5	10.5	10.5	10.5	10.5	10.5	10.5	10.5	10.5	10.5	10.5	10.5	10.5	10.5	10.5
4.24	Sum of VOC	12.1	12.1	12.1	12.1	12.1	12.1	12.1	12.1	12.1	12.1	12.1	12.1	12.1	12.1	12.1	12.1	12.1	12.1	12.1	12.1
	Sum of CO	73.0	73.0	73.0	73.0	73.0	73.0	73.0	73.0	73.0	73.0	73.0	73.0	73.0	73.0	73.0	73.0	73.0	73.0	73.0	73.0
	Sum of NOx	148.3	148.3	148.3	148.3	148.3	148.3	148.3	148.3	148.3	148.3	148.3	148.3	148.3	148.3	148.3	148.3	148.3	148.3	148.3	148.3
	Sum of PM10	40.6	40.6	40.6	40.6	40.6	40.6	40.6	40.6	40.6	40.6	40.6	40.6	40.6	40.6	40.6	40.6	40.6	40.6	40.6	40.6
	Sum of PM2.5	9.6	9.6	9.6	9.6	9.6	9.6	9.6	9.6	9.6	9.6	9.6	9.6	9.6	9.6	9.6	9.6	9.6	9.6	9.6	9.6
4.25	Sum of VOC	1.1	1.1	1.1	1.1	1.1	1.1	1.1	1.1	1.1	1.1	1.1	1.1	1.1	1.1	1.1	1.1	1.1	1.1	1.1	1.1
	Sum of CO	5.2	5.2	5.2	5.2	5.2	5.2	5.2	5.2	5.2	5.2	5.2	5.2	5.2	5.2	5.2	5.2	5.2	5.2	5.2	5.2
	Sum of NOx	30.8	30.8	30.8	30.8	30.8	30.8	30.8	30.8	30.8	30.8	30.8	30.8	30.8	30.8	30.8	30.8	30.8	30.8	30.8	30.8
	Sum of PM10	10.2	10.2	10.2	10.2	10.2	10.2	10.2	10.2	10.2	10.2	10.2	10.2	10.2	10.2	10.2	10.2	10.2	10.2	10.2	10.2
	Sum of PM2.5	1.6	1.6	1.6	1.6	1.6	1.6	1.6	1.6	1.6	1.6	1.6	1.6	1.6	1.6	1.6	1.6	1.6	1.6	1.6	1.6
4.26	Sum of VOC	1.6	1.6	1.6	1.6	1.6	1.6	1.6	1.6	1.6	1.6	1.6	1.6	1.6	1.6	1.6	1.6	1.6	1.6	1.6	1.6
	Sum of CO	11.0	11.0	11.0	11.0	11.0	11.0	11.0	11.0	11.0	11.0	11.0	11.0	11.0	11.0	11.0	11.0	11.0	11.0	11.0	11.0
	Sum of NOx	42.1	42.1	42.1	42.1	42.1	42.1	42.1	42.1	42.1	42.1	42.1	42.1	42.1	42.1	42.1	42.1	42.1	42.1	42.1	42.1
	Sum of PM10	12.5	12.5	12.5	12.5	12.5	12.5	12.5	12.5	12.5	12.5	12.5	12.5	12.5	12.5	12.5	12.5	12.5	12.5	12.5	12.5
	Sum of PM2.5	2.5	2.5	2.5	2.5	2.5	2.5	2.5	2.5	2.5	2.5	2.5	2.5	2.5	2.5	2.5	2.5	2.5	2.5	2.5	2.5
4.3	Sum of VOC																				
	Sum of CO																				
	Sum of NOx																				
	Sum of PM10																				
	Sum of PM2.5																				
4.32	Sum of VOC																				
	Sum of CO																				
	Sum of NOx																				
	Sum of PM10																				
	Sum of PM2.5																				
4.33	Sum of VOC																				
	Sum of CO																				
	Sum of NOx																				
	Sum of PM10																				
	Sum of PM2.5																				
4.34	Sum of VOC																				
	Sum of CO																				
	Sum of NOx																				
	Sum of PM10																				
	Sum of PM2.5																				
4.35	Sum of VOC																				
	Sum of CO																				
	Sum of NOx																				
	Sum of PM10																				
	Sum of PM2.5																				
4.36	Sum of VOC																				
	Sum of CO																				

Phase	Values	24	25	26	27	28	29	30	5 1	2	3	4	5	6	7	8	9	10	11	12	13
	Sum of NOx																				
	Sum of PM10																				
	Sum of PM2.5																				
4.4	Sum of VOC																				
	Sum of CO																				
	Sum of NOx																				
	Sum of PM10																				
	Sum of PM2.5																				
4.42	Sum of VOC																				
	Sum of CO																				
	Sum of NOx																				
	Sum of PM10																				
	Sum of PM2.5																				
4.43	Sum of VOC																				
	Sum of CO																				
	Sum of NOx																				
	Sum of PM10																				
	Sum of PM2.5																				
4.44	Sum of VOC																				
	Sum of CO																				
	Sum of NOx																				
	Sum of PM10																				
	Sum of PM2.5																				
4.45	Sum of VOC																				
	Sum of CO																				
	Sum of NOx																				
	Sum of PM10																				
	Sum of PM2.5																				
4.46	Sum of VOC																				
	Sum of CO																				
	Sum of NOx																				
	Sum of PM10																				
	Sum of PM2.5																				
5.1	Sum of VOC																				
	Sum of CO																				
	Sum of NOx																				
	Sum of PM10																				
	Sum of PM2.5																				

Phase	Values	24	25	26	27	28	29	30	5 1	2	3	4	5	6	7	8	9	10	11	12	13
5.2	Sum of VOC																				
	Sum of CO																				
	Sum of NOx																				
	Sum of PM10																				
	Sum of PM2.5																				
6.1	Sum of VOC																				
	Sum of CO																				
	Sum of NOx																				
	Sum of PM10																				
	Sum of PM2.5																				
6.2	Sum of VOC																				
	Sum of CO																				
	Sum of NOx																				
	Sum of PM10																				
	Sum of PM2.5																				
7.1	Sum of VOC																				
	Sum of CO																				
	Sum of NOx																				
	Sum of PM10																				
	Sum of PM2.5																				
7.2	Sum of VOC																				
	Sum of CO																				
	Sum of NOx																				
	Sum of PM10																				
	Sum of PM2.5																				
7.3	Sum of VOC																				
	Sum of CO																				
	Sum of NOx																				
	Sum of PM10																				
	Sum of PM2.5																				
7.4	Sum of VOC																				
	Sum of CO																				
	Sum of NOx																				
	Sum of PM10																				
	Sum of PM2.5																				
8.1	Sum of VOC																				
	Sum of CO																				
	Sum of NOx																				
	Sum of PM10																				
	Sum of PM2.5																				
Total Sum of VOC		**19.7**	**19.7**	**19.7**	**19.7**	**19.7**	**19.7**	**19.7**	**19.7**	**19.7**	**19.7**	**19.7**	**19.7**	**19.7**	**19.7**	**19.7**	**19.7**	**19.7**	**19.7**	**19.7**	**19.7**
Total Sum of CO		**165.5**	**165.5**	**165.5**	**165.5**	**165.5**	**165.5**	**165.5**	**165.5**	**165.5**	**165.5**	**165.5**	**165.5**	**165.5**	**165.5**	**165.5**	**165.5**	**165.5**	**165.5**	**165.5**	**165.5**
Total Sum of NOx		**322.8**	**322.8**	**322.8**	**322.8**	**322.8**	**322.8**	**322.8**	**322.8**	**322.8**	**322.8**	**322.8**	**322.8**	**322.8**	**322.8**	**322.8**	**322.8**	**322.8**	**322.8**	**322.8**	**322.8**
Total Sum of PM10		**100.3**	**100.3**	**100.3**	**100.3**	**100.3**	**100.3**	**100.3**	**100.3**	**100.3**	**100.3**	**100.3**	**100.3**	**100.3**	**100.3**	**100.3**	**100.3**	**100.3**	**100.3**	**100.3**	**100.3**
Total Sum of PM2.5		**25.8**	**25.8**	**25.8**	**25.8**	**25.8**	**25.8**	**25.8**	**25.8**	**25.8**	**25.8**	**25.8**	**25.8**	**25.8**	**25.8**	**25.8**	**25.8**	**25.8**	**25.8**	**25.8**	**25.8**

ASCON Landfill Site EI

Regional Emissions Summary (S

Phase	Values	14	15	16	17	18	19	20	21	22	23	24	25	26	27	28	29	30	31	6 1	2
0	Sum of VOC	0.0	0.0	0.0	0.0	0.0	0.0	0.0	0.0	0.0	0.0	0.0	0.0	0.0	0.0	0.0	0.0	0.0	0.0	0.0	0.0
	Sum of CO	0.0	0.0	0.0	0.0	0.0	0.0	0.0	0.0	0.0	0.0	0.0	0.0	0.0	0.0	0.0	0.0	0.0	0.0	0.0	0.0
	Sum of NOx	0.0	0.0	0.0	0.0	0.0	0.0	0.0	0.0	0.0	0.0	0.0	0.0	0.0	0.0	0.0	0.0	0.0	0.0	0.0	0.0
	Sum of PM10	0.0	0.0	0.0	0.0	0.0	0.0	0.0	0.0	0.0	0.0	0.0	0.0	0.0	0.0	0.0	0.0	0.0	0.0	0.0	0.0
	Sum of PM2.5	0.0	0.0	0.0	0.0	0.0	0.0	0.0	0.0	0.0	0.0	0.0	0.0	0.0	0.0	0.0	0.0	0.0	0.0	0.0	0.0
1.1	Sum of VOC	0.7	0.7	0.7	0.7	0.7	0.7	0.7	0.7	0.7	0.7	0.7	0.7	0.7	0.7	0.7	0.7	0.7	0.7	0.7	0.7
	Sum of CO	12.2	12.2	12.2	12.2	12.2	12.2	12.2	12.2	12.2	12.2	12.2	12.2	12.2	12.2	12.2	12.2	12.2	12.2	12.2	12.2
	Sum of NOx	11.7	11.7	11.7	11.7	11.7	11.7	11.7	11.7	11.7	11.7	11.7	11.7	11.7	11.7	11.7	11.7	11.7	11.7	11.7	11.7
	Sum of PM10	3.1	3.1	3.1	3.1	3.1	3.1	3.1	3.1	3.1	3.1	3.1	3.1	3.1	3.1	3.1	3.1	3.1	3.1	3.1	3.1
	Sum of PM2.5	1.6	1.6	1.6	1.6	1.6	1.6	1.6	1.6	1.6	1.6	1.6	1.6	1.6	1.6	1.6	1.6	1.6	1.6	1.6	1.6
2.1	Sum of VOC																				
	Sum of CO																				
	Sum of NOx																				
	Sum of PM10																				
	Sum of PM2.5																				
2.2	Sum of VOC																				
	Sum of CO																				
	Sum of NOx																				
	Sum of PM10																				
	Sum of PM2.5																				
2.3	Sum of VOC																				
	Sum of CO																				
	Sum of NOx																				
	Sum of PM10																				
	Sum of PM2.5																				
2.4	Sum of VOC																				
	Sum of CO																				
	Sum of NOx																				
	Sum of PM10																				
	Sum of PM2.5																				
2.5	Sum of VOC																				
	Sum of CO																				
	Sum of NOx																				
	Sum of PM10																				
	Sum of PM2.5																				
3.1	Sum of VOC																				
	Sum of CO																				
	Sum of NOx																				
	Sum of PM10																				
	Sum of PM2.5																				
3.2	Sum of VOC																				
	Sum of CO																				

Phase	Values	14	15	16	17	18	19	20	21	22	23	24	25	26	27	28	29	30	31	6 1	2
	Sum of NOx																				
	Sum of PM10																				
	Sum of PM2.5																				
4.1	Sum of VOC																				
	Sum of CO																				
	Sum of NOx																				
	Sum of PM10																				
	Sum of PM2.5																				
4.12	Sum of VOC																				
	Sum of CO																				
	Sum of NOx																				
	Sum of PM10																				
	Sum of PM2.5																				
4.13	Sum of VOC																				
	Sum of CO																				
	Sum of NOx																				
	Sum of PM10																				
	Sum of PM2.5																				
4.14	Sum of VOC																				
	Sum of CO																				
	Sum of NOx																				
	Sum of PM10																				
	Sum of PM2.5																				
4.15	Sum of VOC																				
	Sum of CO																				
	Sum of NOx																				
	Sum of PM10																				
	Sum of PM2.5																				
4.16	Sum of VOC																				
	Sum of CO																				
	Sum of NOx																				
	Sum of PM10																				
	Sum of PM2.5																				
4.2	Sum of VOC																				
	Sum of CO																				
	Sum of NOx																				
	Sum of PM10																				
	Sum of PM2.5																				
4.22	Sum of VOC																				
	Sum of CO																				
	Sum of NOx																				
	Sum of PM10																				
	Sum of PM2.5																				
4.23	Sum of VOC	4.3	4.3	4.3	4.3	4.3	4.3	4.3	4.3	4.3	4.3	4.3	4.3	4.3	4.3	4.3	4.3	4.3	4.3	4.3	4.3
	Sum of CO	64.1	64.1	64.1	64.1	64.1	64.1	64.1	64.1	64.1	64.1	64.1	64.1	64.1	64.1	64.1	64.1	64.1	64.1	64.1	64.1

Phase	Values	14	15	16	17	18	19	20	21	22	23	24	25	26	27	28	29	30	31	6 1	2
	Sum of NOx	90.0	90.0	90.0	90.0	90.0	90.0	90.0	90.0	90.0	90.0	90.0	90.0	90.0	90.0	90.0	90.0	90.0	90.0	90.0	90.0
	Sum of PM10	33.8	33.8	33.8	33.8	33.8	33.8	33.8	33.8	33.8	33.8	33.8	33.8	33.8	33.8	33.8	33.8	33.8	33.8	33.8	33.8
	Sum of PM2.5	10.5	10.5	10.5	10.5	10.5	10.5	10.5	10.5	10.5	10.5	10.5	10.5	10.5	10.5	10.5	10.5	10.5	10.5	10.5	10.5
4.24	Sum of VOC	12.1	12.1	12.1	12.1	12.1	12.1	12.1	12.1	12.1	12.1	12.1	12.1	12.1	12.1	12.1	12.1	12.1	12.1	12.1	12.1
	Sum of CO	73.0	73.0	73.0	73.0	73.0	73.0	73.0	73.0	73.0	73.0	73.0	73.0	73.0	73.0	73.0	73.0	73.0	73.0	73.0	73.0
	Sum of NOx	148.3	148.3	148.3	148.3	148.3	148.3	148.3	148.3	148.3	148.3	148.3	148.3	148.3	148.3	148.3	148.3	148.3	148.3	148.3	148.3
	Sum of PM10	40.6	40.6	40.6	40.6	40.6	40.6	40.6	40.6	40.6	40.6	40.6	40.6	40.6	40.6	40.6	40.6	40.6	40.6	40.6	40.6
	Sum of PM2.5	9.6	9.6	9.6	9.6	9.6	9.6	9.6	9.6	9.6	9.6	9.6	9.6	9.6	9.6	9.6	9.6	9.6	9.6	9.6	9.6
4.25	Sum of VOC	1.1	1.1	1.1	1.1	1.1	1.1	1.1	1.1	1.1	1.1	1.1	1.1								
	Sum of CO	5.2	5.2	5.2	5.2	5.2	5.2	5.2	5.2	5.2	5.2	5.2	5.2								
	Sum of NOx	30.8	30.8	30.8	30.8	30.8	30.8	30.8	30.8	30.8	30.8	30.8	30.8								
	Sum of PM10	10.2	10.2	10.2	10.2	10.2	10.2	10.2	10.2	10.2	10.2	10.2	10.2								
	Sum of PM2.5	1.6	1.6	1.6	1.6	1.6	1.6	1.6	1.6	1.6	1.6	1.6	1.6								
4.26	Sum of VOC	1.6	1.6	1.6	1.6	1.6	1.6	1.6	1.6	1.6	1.6	1.6	1.6								
	Sum of CO	11.0	11.0	11.0	11.0	11.0	11.0	11.0	11.0	11.0	11.0	11.0	11.0								
	Sum of NOx	42.1	42.1	42.1	42.1	42.1	42.1	42.1	42.1	42.1	42.1	42.1	42.1								
	Sum of PM10	12.5	12.5	12.5	12.5	12.5	12.5	12.5	12.5	12.5	12.5	12.5	12.5								
	Sum of PM2.5	2.5	2.5	2.5	2.5	2.5	2.5	2.5	2.5	2.5	2.5	2.5	2.5								
4.3	Sum of VOC																				
	Sum of CO																				
	Sum of NOx																				
	Sum of PM10																				
	Sum of PM2.5																				
4.32	Sum of VOC																				
	Sum of CO																				
	Sum of NOx																				
	Sum of PM10																				
	Sum of PM2.5																				
4.33	Sum of VOC																				
	Sum of CO																				
	Sum of NOx																				
	Sum of PM10																				
	Sum of PM2.5																				
4.34	Sum of VOC																				
	Sum of CO																				
	Sum of NOx																				
	Sum of PM10																				
	Sum of PM2.5																				
4.35	Sum of VOC																				
	Sum of CO																				
	Sum of NOx																				
	Sum of PM10																				
	Sum of PM2.5																				
4.36	Sum of VOC																				
	Sum of CO																				

Phase	Values	14	15	16	17	18	19	20	21	22	23	24	25	26	27	28	29	30	31	6 1	2
	Sum of NOx																				
	Sum of PM10																				
	Sum of PM2.5																				
4.4	Sum of VOC																				
	Sum of CO																				
	Sum of NOx																				
	Sum of PM10																				
	Sum of PM2.5																				
4.42	Sum of VOC																				
	Sum of CO																				
	Sum of NOx																				
	Sum of PM10																				
	Sum of PM2.5																				
4.43	Sum of VOC																				
	Sum of CO																				
	Sum of NOx																				
	Sum of PM10																				
	Sum of PM2.5																				
4.44	Sum of VOC																				
	Sum of CO																				
	Sum of NOx																				
	Sum of PM10																				
	Sum of PM2.5																				
4.45	Sum of VOC																				
	Sum of CO																				
	Sum of NOx																				
	Sum of PM10																				
	Sum of PM2.5																				
4.46	Sum of VOC																				
	Sum of CO																				
	Sum of NOx																				
	Sum of PM10																				
	Sum of PM2.5																				
5.1	Sum of VOC																				
	Sum of CO																				
	Sum of NOx																				
	Sum of PM10																				
	Sum of PM2.5																				

Phase	Values	14	15	16	17	18	19	20	21	22	23	24	25	26	27	28	29	30	31	6 1	2
5.2	Sum of VOC																				
	Sum of CO																				
	Sum of NOx																				
	Sum of PM10																				
	Sum of PM2.5																				
6.1	Sum of VOC																				
	Sum of CO																				
	Sum of NOx																				
	Sum of PM10																				
	Sum of PM2.5																				
6.2	Sum of VOC																				
	Sum of CO																				
	Sum of NOx																				
	Sum of PM10																				
	Sum of PM2.5																				
7.1	Sum of VOC																				
	Sum of CO																				
	Sum of NOx																				
	Sum of PM10																				
	Sum of PM2.5																				
7.2	Sum of VOC																				
	Sum of CO																				
	Sum of NOx																				
	Sum of PM10																				
	Sum of PM2.5																				
7.3	Sum of VOC																				
	Sum of CO																				
	Sum of NOx																				
	Sum of PM10																				
	Sum of PM2.5																				
7.4	Sum of VOC																				
	Sum of CO																				
	Sum of NOx																				
	Sum of PM10																				
	Sum of PM2.5																				
8.1	Sum of VOC																				
	Sum of CO																				
	Sum of NOx																				
	Sum of PM10																				
	Sum of PM2.5																				
Total Sum of VOC		**19.7**	**19.7**	**19.7**	**19.7**	**19.7**	**19.7**	**19.7**	**19.7**	**19.7**	**19.7**	**19.7**	**19.7**	**17.1**	**17.1**	**17.1**	**17.1**	**17.1**	**17.1**	**17.1**	**17.1**
Total Sum of CO		**165.5**	**165.5**	**165.5**	**165.5**	**165.5**	**165.5**	**165.5**	**165.5**	**165.5**	**165.5**	**165.5**	**165.5**	**149.3**	**149.3**	**149.3**	**149.3**	**149.3**	**149.3**	**149.3**	**149.3**
Total Sum of NOx		**322.8**	**322.8**	**322.8**	**322.8**	**322.8**	**322.8**	**322.8**	**322.8**	**322.8**	**322.8**	**322.8**	**322.8**	**250.0**	**250.0**	**250.0**	**250.0**	**250.0**	**250.0**	**250.0**	**250.0**
Total Sum of PM10		**100.3**	**100.3**	**100.3**	**100.3**	**100.3**	**100.3**	**100.3**	**100.3**	**100.3**	**100.3**	**100.3**	**100.3**	**77.5**	**77.5**	**77.5**	**77.5**	**77.5**	**77.5**	**77.5**	**77.5**
Total Sum of PM2.5		**25.8**	**25.8**	**25.8**	**25.8**	**25.8**	**25.8**	**25.8**	**25.8**	**25.8**	**25.8**	**25.8**	**25.8**	**21.7**	**21.7**	**21.7**	**21.7**	**21.7**	**21.7**	**21.7**	**21.7**

ASCON Landfill Site EI

Regional Emissions Summary (S

Phase	Values	3	4	5	6	7	8	9	10	11	12	13	14	15	16	17	18	19	20	21	22
0	Sum of VOC	0.0	0.0	0.0	0.0	0.0	0.0	0.0	0.0	0.0	0.0	0.0	0.0	0.0	0.0	0.0	0.0	0.0	0.0	0.0	0.0
	Sum of CO	0.0	0.0	0.0	0.0	0.0	0.0	0.0	0.0	0.0	0.0	0.0	0.0	0.0	0.0	0.0	0.0	0.0	0.0	0.0	0.0
	Sum of NOx	0.0	0.0	0.0	0.0	0.0	0.0	0.0	0.0	0.0	0.0	0.0	0.0	0.0	0.0	0.0	0.0	0.0	0.0	0.0	0.0
	Sum of PM10	0.0	0.0	0.0	0.0	0.0	0.0	0.0	0.0	0.0	0.0	0.0	0.0	0.0	0.0	0.0	0.0	0.0	0.0	0.0	0.0
	Sum of PM2.5	0.0	0.0	0.0	0.0	0.0	0.0	0.0	0.0	0.0	0.0	0.0	0.0	0.0	0.0	0.0	0.0	0.0	0.0	0.0	0.0
1.1	Sum of VOC	0.7	0.7	0.7	0.7	0.7	0.7	0.7	0.7	0.7	0.7	0.7	0.7	0.7	0.7	0.7	0.7	0.7	0.7	0.7	0.7
	Sum of CO	12.2	12.2	12.2	12.2	12.2	12.2	12.2	12.2	12.2	12.2	12.2	12.2	12.2	12.2	12.2	12.2	12.2	12.2	12.2	12.2
	Sum of NOx	11.7	11.7	11.7	11.7	11.7	11.7	11.7	11.7	11.7	11.7	11.7	11.7	11.7	11.7	11.7	11.7	11.7	11.7	11.7	11.7
	Sum of PM10	3.1	3.1	3.1	3.1	3.1	3.1	3.1	3.1	3.1	3.1	3.1	3.1	3.1	3.1	3.1	3.1	3.1	3.1	3.1	3.1
	Sum of PM2.5	1.6	1.6	1.6	1.6	1.6	1.6	1.6	1.6	1.6	1.6	1.6	1.6	1.6	1.6	1.6	1.6	1.6	1.6	1.6	1.6
2.1	Sum of VOC																				
	Sum of CO																				
	Sum of NOx																				
	Sum of PM10																				
	Sum of PM2.5																				
2.2	Sum of VOC																				
	Sum of CO																				
	Sum of NOx																				
	Sum of PM10																				
	Sum of PM2.5																				
2.3	Sum of VOC																				
	Sum of CO																				
	Sum of NOx																				
	Sum of PM10																				
	Sum of PM2.5																				
2.4	Sum of VOC																				
	Sum of CO																				
	Sum of NOx																				
	Sum of PM10																				
	Sum of PM2.5																				
2.5	Sum of VOC																				
	Sum of CO																				
	Sum of NOx																				
	Sum of PM10																				
	Sum of PM2.5																				
3.1	Sum of VOC																				
	Sum of CO																				
	Sum of NOx																				
	Sum of PM10																				
	Sum of PM2.5																				
3.2	Sum of VOC																				
	Sum of CO																				

Phase	Values	3	4	5	6	7	8	9	10	11	12	13	14	15	16	17	18	19	20	21	22
	Sum of NOx																				
	Sum of PM10																				
	Sum of PM2.5																				
4.1	Sum of VOC																				
	Sum of CO																				
	Sum of NOx																				
	Sum of PM10																				
	Sum of PM2.5																				
4.12	Sum of VOC																				
	Sum of CO																				
	Sum of NOx																				
	Sum of PM10																				
	Sum of PM2.5																				
4.13	Sum of VOC																				
	Sum of CO																				
	Sum of NOx																				
	Sum of PM10																				
	Sum of PM2.5																				
4.14	Sum of VOC																				
	Sum of CO																				
	Sum of NOx																				
	Sum of PM10																				
	Sum of PM2.5																				
4.15	Sum of VOC																				
	Sum of CO																				
	Sum of NOx																				
	Sum of PM10																				
	Sum of PM2.5																				
4.16	Sum of VOC																				
	Sum of CO																				
	Sum of NOx																				
	Sum of PM10																				
	Sum of PM2.5																				
4.2	Sum of VOC																				
	Sum of CO																				
	Sum of NOx																				
	Sum of PM10																				
	Sum of PM2.5																				
4.22	Sum of VOC																				
	Sum of CO																				
	Sum of NOx																				
	Sum of PM10																				
	Sum of PM2.5																				
4.23	Sum of VOC	4.3	4.3	4.3	4.3	4.3	4.3	4.3	4.3	4.3	4.3	4.3	4.3	4.3	4.3	4.3	4.3	4.3	4.3	4.3	4.3
	Sum of CO	64.1	64.1	64.1	64.1	64.1	64.1	64.1	64.1	64.1	64.1	64.1	64.1	64.1	64.1	64.1	64.1	64.1	64.1	64.1	64.1

Phase	Values	3	4	5	6	7	8	9	10	11	12	13	14	15	16	17	18	19	20	21	22
	Sum of NOx	90.0	90.0	90.0	90.0	90.0	90.0	90.0	90.0	90.0	90.0	90.0	90.0	90.0	90.0	90.0	90.0	90.0	90.0	90.0	90.0
	Sum of PM10	33.8	33.8	33.8	33.8	33.8	33.8	33.8	33.8	33.8	33.8	33.8	33.8	33.8	33.8	33.8	33.8	33.8	33.8	33.8	33.8
	Sum of PM2.5	10.5	10.5	10.5	10.5	10.5	10.5	10.5	10.5	10.5	10.5	10.5	10.5	10.5	10.5	10.5	10.5	10.5	10.5	10.5	10.5
4.24	Sum of VOC	12.1	12.1	12.1	12.1	12.1	12.1	12.1	12.1	12.1	12.1	12.1	12.1	12.1	12.1	12.1	12.1	12.1	12.1	12.1	12.1
	Sum of CO	73.0	73.0	73.0	73.0	73.0	73.0	73.0	73.0	73.0	73.0	73.0	73.0	73.0	73.0	73.0	73.0	73.0	73.0	73.0	73.0
	Sum of NOx	148.3	148.3	148.3	148.3	148.3	148.3	148.3	148.3	148.3	148.3	148.3	148.3	148.3	148.3	148.3	148.3	148.3	148.3	148.3	148.3
	Sum of PM10	40.6	40.6	40.6	40.6	40.6	40.6	40.6	40.6	40.6	40.6	40.6	40.6	40.6	40.6	40.6	40.6	40.6	40.6	40.6	40.6
	Sum of PM2.5	9.6	9.6	9.6	9.6	9.6	9.6	9.6	9.6	9.6	9.6	9.6	9.6	9.6	9.6	9.6	9.6	9.6	9.6	9.6	9.6
4.25	Sum of VOC																				
	Sum of CO																				
	Sum of NOx																				
	Sum of PM10																				
	Sum of PM2.5																				
4.26	Sum of VOC																				
	Sum of CO																				
	Sum of NOx																				
	Sum of PM10																				
	Sum of PM2.5																				
4.3	Sum of VOC																				
	Sum of CO																				
	Sum of NOx																				
	Sum of PM10																				
	Sum of PM2.5																				
4.32	Sum of VOC																				
	Sum of CO																				
	Sum of NOx																				
	Sum of PM10																				
	Sum of PM2.5																				
4.33	Sum of VOC																				
	Sum of CO																				
	Sum of NOx																				
	Sum of PM10																				
	Sum of PM2.5																				
4.34	Sum of VOC																				
	Sum of CO																				
	Sum of NOx																				
	Sum of PM10																				
	Sum of PM2.5																				
4.35	Sum of VOC																				
	Sum of CO																				
	Sum of NOx																				
	Sum of PM10																				
	Sum of PM2.5																				
4.36	Sum of VOC																				
	Sum of CO																				

Phase	Values	3	4	5	6	7	8	9	10	11	12	13	14	15	16	17	18	19	20	21	22
	Sum of NOx																				
	Sum of PM10																				
	Sum of PM2.5																				
4.4	Sum of VOC																				
	Sum of CO																				
	Sum of NOx																				
	Sum of PM10																				
	Sum of PM2.5																				
4.42	Sum of VOC																				
	Sum of CO																				
	Sum of NOx																				
	Sum of PM10																				
	Sum of PM2.5																				
4.43	Sum of VOC																				
	Sum of CO																				
	Sum of NOx																				
	Sum of PM10																				
	Sum of PM2.5																				
4.44	Sum of VOC																				
	Sum of CO																				
	Sum of NOx																				
	Sum of PM10																				
	Sum of PM2.5																				
4.45	Sum of VOC																				
	Sum of CO																				
	Sum of NOx																				
	Sum of PM10																				
	Sum of PM2.5																				
4.46	Sum of VOC																				
	Sum of CO																				
	Sum of NOx																				
	Sum of PM10																				
	Sum of PM2.5																				
5.1	Sum of VOC																				
	Sum of CO																				
	Sum of NOx																				
	Sum of PM10																				
	Sum of PM2.5																				

Phase	Values	3	4	5	6	7	8	9	10	11	12	13	14	15	16	17	18	19	20	21	22
5.2	Sum of VOC																				
	Sum of CO																				
	Sum of NOx																				
	Sum of PM10																				
	Sum of PM2.5																				
6.1	Sum of VOC																				
	Sum of CO																				
	Sum of NOx																				
	Sum of PM10																				
	Sum of PM2.5																				
6.2	Sum of VOC																				
	Sum of CO																				
	Sum of NOx																				
	Sum of PM10																				
	Sum of PM2.5																				
7.1	Sum of VOC																				
	Sum of CO																				
	Sum of NOx																				
	Sum of PM10																				
	Sum of PM2.5																				
7.2	Sum of VOC																				
	Sum of CO																				
	Sum of NOx																				
	Sum of PM10																				
	Sum of PM2.5																				
7.3	Sum of VOC																				
	Sum of CO																				
	Sum of NOx																				
	Sum of PM10																				
	Sum of PM2.5																				
7.4	Sum of VOC																				
	Sum of CO																				
	Sum of NOx																				
	Sum of PM10																				
	Sum of PM2.5																				
8.1	Sum of VOC																				
	Sum of CO																				
	Sum of NOx																				
	Sum of PM10																				
	Sum of PM2.5																				
Total Sum of VOC		**17.1**	**17.1**	**17.1**	**17.1**	**17.1**	**17.1**	**17.1**	**17.1**	**17.1**	**17.1**	**17.1**	**17.1**	**17.1**	**17.1**	**17.1**	**17.1**	**17.1**	**17.1**	**17.1**	**17.1**
Total Sum of CO		**149.3**	**149.3**	**149.3**	**149.3**	**149.3**	**149.3**	**149.3**	**149.3**	**149.3**	**149.3**	**149.3**	**149.3**	**149.3**	**149.3**	**149.3**	**149.3**	**149.3**	**149.3**	**149.3**	**149.3**
Total Sum of NOx		**250.0**	**250.0**	**250.0**	**250.0**	**250.0**	**250.0**	**250.0**	**250.0**	**250.0**	**250.0**	**250.0**	**250.0**	**250.0**	**250.0**	**250.0**	**250.0**	**250.0**	**250.0**	**250.0**	**250.0**
Total Sum of PM10		**77.5**	**77.5**	**77.5**	**77.5**	**77.5**	**77.5**	**77.5**	**77.5**	**77.5**	**77.5**	**77.5**	**77.5**	**77.5**	**77.5**	**77.5**	**77.5**	**77.5**	**77.5**	**77.5**	**77.5**
Total Sum of PM2.5		**21.7**	**21.7**	**21.7**	**21.7**	**21.7**	**21.7**	**21.7**	**21.7**	**21.7**	**21.7**	**21.7**	**21.7**	**21.7**	**21.7**	**21.7**	**21.7**	**21.7**	**21.7**	**21.7**	**21.7**

ASCON Landfill Site EI

Regional Emissions Summary (S

Phase	Values	23	24	25	26	27	28	29	30	7 1	2	3	4	5	6	7	8	9	10	11	12
0	Sum of VOC	0.0	0.0	0.0	0.0	0.0	0.0	0.0	0.0	0.0	0.0	0.0	0.0	0.0	0.0	0.0	0.0	0.0	0.0	0.0	0.0
	Sum of CO	0.0	0.0	0.0	0.0	0.0	0.0	0.0	0.0	0.0	0.0	0.0	0.0	0.0	0.0	0.0	0.0	0.0	0.0	0.0	0.0
	Sum of NOx	0.0	0.0	0.0	0.0	0.0	0.0	0.0	0.0	0.0	0.0	0.0	0.0	0.0	0.0	0.0	0.0	0.0	0.0	0.0	0.0
	Sum of PM10	0.0	0.0	0.0	0.0	0.0	0.0	0.0	0.0	0.0	0.0	0.0	0.0	0.0	0.0	0.0	0.0	0.0	0.0	0.0	0.0
	Sum of PM2.5	0.0	0.0	0.0	0.0	0.0	0.0	0.0	0.0	0.0	0.0	0.0	0.0	0.0	0.0	0.0	0.0	0.0	0.0	0.0	0.0
1.1	Sum of VOC	0.7	0.7	0.7	0.7	0.7	0.7	0.7	0.7	0.7	0.7	0.7	0.7	0.7	0.7	0.7	0.7	0.7	0.7	0.7	0.7
	Sum of CO	12.2	12.2	12.2	12.2	12.2	12.2	12.2	12.2	12.2	12.2	12.2	12.2	12.2	12.2	12.2	12.2	12.2	12.2	12.2	12.2
	Sum of NOx	11.7	11.7	11.7	11.7	11.7	11.7	11.7	11.7	11.7	11.7	11.7	11.7	11.7	11.7	11.7	11.7	11.7	11.7	11.7	11.7
	Sum of PM10	3.1	3.1	3.1	3.1	3.1	3.1	3.1	3.1	3.1	3.1	3.1	3.1	3.1	3.1	3.1	3.1	3.1	3.1	3.1	3.1
	Sum of PM2.5	1.6	1.6	1.6	1.6	1.6	1.6	1.6	1.6	1.6	1.6	1.6	1.6	1.6	1.6	1.6	1.6	1.6	1.6	1.6	1.6
2.1	Sum of VOC																				
	Sum of CO																				
	Sum of NOx																				
	Sum of PM10																				
	Sum of PM2.5																				
2.2	Sum of VOC																				
	Sum of CO																				
	Sum of NOx																				
	Sum of PM10																				
	Sum of PM2.5																				
2.3	Sum of VOC																				
	Sum of CO																				
	Sum of NOx																				
	Sum of PM10																				
	Sum of PM2.5																				
2.4	Sum of VOC																				
	Sum of CO																				
	Sum of NOx																				
	Sum of PM10																				
	Sum of PM2.5																				
2.5	Sum of VOC																				
	Sum of CO																				
	Sum of NOx																				
	Sum of PM10																				
	Sum of PM2.5																				
3.1	Sum of VOC																				
	Sum of CO																				
	Sum of NOx																				
	Sum of PM10																				
	Sum of PM2.5																				
3.2	Sum of VOC																				
	Sum of CO																				

Phase	Values	23	24	25	26	27	28	29	30	7 1	2	3	4	5	6	7	8	9	10	11	12
	Sum of NOx																				
	Sum of PM10																				
	Sum of PM2.5																				
4.1	Sum of VOC																				
	Sum of CO																				
	Sum of NOx																				
	Sum of PM10																				
	Sum of PM2.5																				
4.12	Sum of VOC																				
	Sum of CO																				
	Sum of NOx																				
	Sum of PM10																				
	Sum of PM2.5																				
4.13	Sum of VOC																				
	Sum of CO																				
	Sum of NOx																				
	Sum of PM10																				
	Sum of PM2.5																				
4.14	Sum of VOC																				
	Sum of CO																				
	Sum of NOx																				
	Sum of PM10																				
	Sum of PM2.5																				
4.15	Sum of VOC																				
	Sum of CO																				
	Sum of NOx																				
	Sum of PM10																				
	Sum of PM2.5																				
4.16	Sum of VOC																				
	Sum of CO																				
	Sum of NOx																				
	Sum of PM10																				
	Sum of PM2.5																				
4.2	Sum of VOC																				
	Sum of CO																				
	Sum of NOx																				
	Sum of PM10																				
	Sum of PM2.5																				
4.22	Sum of VOC																				
	Sum of CO																				
	Sum of NOx																				
	Sum of PM10																				
	Sum of PM2.5																				
4.23	Sum of VOC	4.3	4.3	4.3	4.3	4.3	4.3	4.3	4.3	4.3	4.3	4.3	4.3	4.3	4.3	4.3	4.3	4.3	4.3	4.3	4.3
	Sum of CO	64.1	64.1	64.1	64.1	64.1	64.1	64.1	64.1	64.1	64.1	64.1	64.1	64.1	64.1	64.1	64.1	64.1	64.1	64.1	64.1

Phase	Values	23	24	25	26	27	28	29	30	7 1	2	3	4	5	6	7	8	9	10	11	12
	Sum of NOx	90.0	90.0	90.0	90.0	90.0	90.0	90.0	90.0	90.0	90.0	90.0	90.0	90.0	90.0	90.0	90.0	90.0	90.0	90.0	90.0
	Sum of PM10	33.8	33.8	33.8	33.8	33.8	33.8	33.8	33.8	33.8	33.8	33.8	33.8	33.8	33.8	33.8	33.8	33.8	33.8	33.8	33.8
	Sum of PM2.5	10.5	10.5	10.5	10.5	10.5	10.5	10.5	10.5	10.5	10.5	10.5	10.5	10.5	10.5	10.5	10.5	10.5	10.5	10.5	10.5
4.24	Sum of VOC	12.1	12.1	12.1	12.1	12.1	12.1	12.1	12.1	12.1	12.1	12.1	12.1	12.1	12.1	12.1	12.1	12.1	12.1	12.1	12.1
	Sum of CO	73.0	73.0	73.0	73.0	73.0	73.0	73.0	73.0	73.0	73.0	73.0	73.0	73.0	73.0	73.0	73.0	73.0	73.0	73.0	73.0
	Sum of NOx	148.3	148.3	148.3	148.3	148.3	148.3	148.3	148.3	148.3	148.3	148.3	148.3	148.3	148.3	148.3	148.3	148.3	148.3	148.3	148.3
	Sum of PM10	40.6	40.6	40.6	40.6	40.6	40.6	40.6	40.6	40.6	40.6	40.6	40.6	40.6	40.6	40.6	40.6	40.6	40.6	40.6	40.6
	Sum of PM2.5	9.6	9.6	9.6	9.6	9.6	9.6	9.6	9.6	9.6	9.6	9.6	9.6	9.6	9.6	9.6	9.6	9.6	9.6	9.6	9.6
4.25	Sum of VOC																				
	Sum of CO																				
	Sum of NOx																				
	Sum of PM10																				
	Sum of PM2.5																				
4.26	Sum of VOC																				
	Sum of CO																				
	Sum of NOx																				
	Sum of PM10																				
	Sum of PM2.5																				
4.3	Sum of VOC																				
	Sum of CO																				
	Sum of NOx																				
	Sum of PM10																				
	Sum of PM2.5																				
4.32	Sum of VOC																				
	Sum of CO																				
	Sum of NOx																				
	Sum of PM10																				
	Sum of PM2.5																				
4.33	Sum of VOC																				
	Sum of CO																				
	Sum of NOx																				
	Sum of PM10																				
	Sum of PM2.5																				
4.34	Sum of VOC																				
	Sum of CO																				
	Sum of NOx																				
	Sum of PM10																				
	Sum of PM2.5																				
4.35	Sum of VOC																				
	Sum of CO																				
	Sum of NOx																				
	Sum of PM10																				
	Sum of PM2.5																				
4.36	Sum of VOC																				
	Sum of CO																				

Phase	Values	23	24	25	26	27	28	29	30	7 1	2	3	4	5	6	7	8	9	10	11	12
	Sum of NOx																				
	Sum of PM10																				
	Sum of PM2.5																				
4.4	Sum of VOC																				
	Sum of CO																				
	Sum of NOx																				
	Sum of PM10																				
	Sum of PM2.5																				
4.42	Sum of VOC																				
	Sum of CO																				
	Sum of NOx																				
	Sum of PM10																				
	Sum of PM2.5																				
4.43	Sum of VOC																				
	Sum of CO																				
	Sum of NOx																				
	Sum of PM10																				
	Sum of PM2.5																				
4.44	Sum of VOC																				
	Sum of CO																				
	Sum of NOx																				
	Sum of PM10																				
	Sum of PM2.5																				
4.45	Sum of VOC																				
	Sum of CO																				
	Sum of NOx																				
	Sum of PM10																				
	Sum of PM2.5																				
4.46	Sum of VOC																				
	Sum of CO																				
	Sum of NOx																				
	Sum of PM10																				
	Sum of PM2.5																				
5.1	Sum of VOC																				
	Sum of CO																				
	Sum of NOx																				
	Sum of PM10																				
	Sum of PM2.5																				

Phase	Values	23	24	25	26	27	28	29	30	7 1	2	3	4	5	6	7	8	9	10	11	12
5.2	Sum of VOC																				
	Sum of CO																				
	Sum of NOx																				
	Sum of PM10																				
	Sum of PM2.5																				
6.1	Sum of VOC																				
	Sum of CO																				
	Sum of NOx																				
	Sum of PM10																				
	Sum of PM2.5																				
6.2	Sum of VOC																				
	Sum of CO																				
	Sum of NOx																				
	Sum of PM10																				
	Sum of PM2.5																				
7.1	Sum of VOC																				
	Sum of CO																				
	Sum of NOx																				
	Sum of PM10																				
	Sum of PM2.5																				
7.2	Sum of VOC																				
	Sum of CO																				
	Sum of NOx																				
	Sum of PM10																				
	Sum of PM2.5																				
7.3	Sum of VOC																				
	Sum of CO																				
	Sum of NOx																				
	Sum of PM10																				
	Sum of PM2.5																				
7.4	Sum of VOC																				
	Sum of CO																				
	Sum of NOx																				
	Sum of PM10																				
	Sum of PM2.5																				
8.1	Sum of VOC																				
	Sum of CO																				
	Sum of NOx																				
	Sum of PM10																				
	Sum of PM2.5																				
Total Sum of VOC		**17.1**	**17.1**	**17.1**	**17.1**	**17.1**	**17.1**	**17.1**	**17.1**	**17.1**	**17.1**	**17.1**	**17.1**	**17.1**	**17.1**	**17.1**	**17.1**	**17.1**	**17.1**	**17.1**	**17.1**
Total Sum of CO		**149.3**	**149.3**	**149.3**	**149.3**	**149.3**	**149.3**	**149.3**	**149.3**	**149.3**	**149.3**	**149.3**	**149.3**	**149.3**	**149.3**	**149.3**	**149.3**	**149.3**	**149.3**	**149.3**	**149.3**
Total Sum of NOx		**250.0**	**250.0**	**250.0**	**250.0**	**250.0**	**250.0**	**250.0**	**250.0**	**250.0**	**250.0**	**250.0**	**250.0**	**250.0**	**250.0**	**250.0**	**250.0**	**250.0**	**250.0**	**250.0**	**250.0**
Total Sum of PM10		**77.5**	**77.5**	**77.5**	**77.5**	**77.5**	**77.5**	**77.5**	**77.5**	**77.5**	**77.5**	**77.5**	**77.5**	**77.5**	**77.5**	**77.5**	**77.5**	**77.5**	**77.5**	**77.5**	**77.5**
Total Sum of PM2.5		**21.7**	**21.7**	**21.7**	**21.7**	**21.7**	**21.7**	**21.7**	**21.7**	**21.7**	**21.7**	**21.7**	**21.7**	**21.7**	**21.7**	**21.7**	**21.7**	**21.7**	**21.7**	**21.7**	**21.7**

ASCON Landfill Site EI

Regional Emissions Summary (S

Phase	Values	13	14	15	16	17	18	19	20	21	22	23	24	25	26	27	28	29	30	31	81
0	Sum of VOC	0.0	0.0	0.0	0.0	0.0	0.0	0.0	0.0	0.0	0.0	0.0	0.0	0.0	0.0	0.0	0.0	0.0	0.0	0.0	0.0
	Sum of CO	0.0	0.0	0.0	0.0	0.0	0.0	0.0	0.0	0.0	0.0	0.0	0.0	0.0	0.0	0.0	0.0	0.0	0.0	0.0	0.0
	Sum of NOx	0.0	0.0	0.0	0.0	0.0	0.0	0.0	0.0	0.0	0.0	0.0	0.0	0.0	0.0	0.0	0.0	0.0	0.0	0.0	0.0
	Sum of PM10	0.0	0.0	0.0	0.0	0.0	0.0	0.0	0.0	0.0	0.0	0.0	0.0	0.0	0.0	0.0	0.0	0.0	0.0	0.0	0.0
	Sum of PM2.5	0.0	0.0	0.0	0.0	0.0	0.0	0.0	0.0	0.0	0.0	0.0	0.0	0.0	0.0	0.0	0.0	0.0	0.0	0.0	0.0
1.1	Sum of VOC	0.7	0.7	0.7	0.7	0.7	0.7	0.7	0.7	0.7	0.7	0.7	0.7	0.7	0.7	0.7	0.7	0.7	0.7	0.7	0.7
	Sum of CO	12.2	12.2	12.2	12.2	12.2	12.2	12.2	12.2	12.2	12.2	12.2	12.2	12.2	12.2	12.2	12.2	12.2	12.2	12.2	12.2
	Sum of NOx	11.7	11.7	11.7	11.7	11.7	11.7	11.7	11.7	11.7	11.7	11.7	11.7	11.7	11.7	11.7	11.7	11.7	11.7	11.7	11.7
	Sum of PM10	3.1	3.1	3.1	3.1	3.1	3.1	3.1	3.1	3.1	3.1	3.1	3.1	3.1	3.1	3.1	3.1	3.1	3.1	3.1	3.1
	Sum of PM2.5	1.6	1.6	1.6	1.6	1.6	1.6	1.6	1.6	1.6	1.6	1.6	1.6	1.6	1.6	1.6	1.6	1.6	1.6	1.6	1.6
2.1	Sum of VOC																				
	Sum of CO																				
	Sum of NOx																				
	Sum of PM10																				
	Sum of PM2.5																				
2.2	Sum of VOC																				
	Sum of CO																				
	Sum of NOx																				
	Sum of PM10																				
	Sum of PM2.5																				
2.3	Sum of VOC																				
	Sum of CO																				
	Sum of NOx																				
	Sum of PM10																				
	Sum of PM2.5																				
2.4	Sum of VOC																				
	Sum of CO																				
	Sum of NOx																				
	Sum of PM10																				
	Sum of PM2.5																				
2.5	Sum of VOC																				
	Sum of CO																				
	Sum of NOx																				
	Sum of PM10																				
	Sum of PM2.5																				
3.1	Sum of VOC																				
	Sum of CO																				
	Sum of NOx																				
	Sum of PM10																				
	Sum of PM2.5																				
3.2	Sum of VOC																				
	Sum of CO																				

Phase	Values	13	14	15	16	17	18	19	20	21	22	23	24	25	26	27	28	29	30	31	8 1
	Sum of NOx																				
	Sum of PM10																				
	Sum of PM2.5																				
4.1	Sum of VOC																				
	Sum of CO																				
	Sum of NOx																				
	Sum of PM10																				
	Sum of PM2.5																				
4.12	Sum of VOC																				
	Sum of CO																				
	Sum of NOx																				
	Sum of PM10																				
	Sum of PM2.5																				
4.13	Sum of VOC																				
	Sum of CO																				
	Sum of NOx																				
	Sum of PM10																				
	Sum of PM2.5																				
4.14	Sum of VOC																				
	Sum of CO																				
	Sum of NOx																				
	Sum of PM10																				
	Sum of PM2.5																				
4.15	Sum of VOC																				
	Sum of CO																				
	Sum of NOx																				
	Sum of PM10																				
	Sum of PM2.5																				
4.16	Sum of VOC																				
	Sum of CO																				
	Sum of NOx																				
	Sum of PM10																				
	Sum of PM2.5																				
4.2	Sum of VOC																				
	Sum of CO																				
	Sum of NOx																				
	Sum of PM10																				
	Sum of PM2.5																				
4.22	Sum of VOC																				
	Sum of CO																				
	Sum of NOx																				
	Sum of PM10																				
	Sum of PM2.5																				
4.23	Sum of VOC	4.3	4.3	4.3	4.3	4.3	4.3	4.3	4.3	4.3	4.3	4.3	4.3	4.3	4.3	4.3	4.3	4.3	4.3	4.3	4.3
	Sum of CO	64.1	64.1	64.1	64.1	64.1	64.1	64.1	64.1	64.1	64.1	64.1	64.1	64.1	64.1	64.1	64.1	64.1	64.1	64.1	64.1

Phase	Values	13	14	15	16	17	18	19	20	21	22	23	24	25	26	27	28	29	30	31	81
	Sum of NOx	90.0	90.0	90.0	90.0	90.0	90.0	90.0	90.0	90.0	90.0	90.0	90.0	90.0	90.0	90.0	90.0	90.0	90.0	90.0	90.0
	Sum of PM10	33.8	33.8	33.8	33.8	33.8	33.8	33.8	33.8	33.8	33.8	33.8	33.8	33.8	33.8	33.8	33.8	33.8	33.8	33.8	33.8
	Sum of PM2.5	10.5	10.5	10.5	10.5	10.5	10.5	10.5	10.5	10.5	10.5	10.5	10.5	10.5	10.5	10.5	10.5	10.5	10.5	10.5	10.5
4.24	Sum of VOC	12.1	12.1	12.1	12.1	12.1	12.1	12.1	12.1	12.1	12.1	12.1	12.1	12.1	12.1	12.1	12.1	12.1	12.1	12.1	12.1
	Sum of CO	73.0	73.0	73.0	73.0	73.0	73.0	73.0	73.0	73.0	73.0	73.0	73.0	73.0	73.0	73.0	73.0	73.0	73.0	73.0	73.0
	Sum of NOx	148.3	148.3	148.3	148.3	148.3	148.3	148.3	148.3	148.3	148.3	148.3	148.3	148.3	148.3	148.3	148.3	148.3	148.3	148.3	148.3
	Sum of PM10	40.6	40.6	40.6	40.6	40.6	40.6	40.6	40.6	40.6	40.6	40.6	40.6	40.6	40.6	40.6	40.6	40.6	40.6	40.6	40.6
	Sum of PM2.5	9.6	9.6	9.6	9.6	9.6	9.6	9.6	9.6	9.6	9.6	9.6	9.6	9.6	9.6	9.6	9.6	9.6	9.6	9.6	9.6
4.25	Sum of VOC																				
	Sum of CO																				
	Sum of NOx																				
	Sum of PM10																				
	Sum of PM2.5																				
4.26	Sum of VOC																				
	Sum of CO																				
	Sum of NOx																				
	Sum of PM10																				
	Sum of PM2.5																				
4.3	Sum of VOC																				
	Sum of CO																				
	Sum of NOx																				
	Sum of PM10																				
	Sum of PM2.5																				
4.32	Sum of VOC																				
	Sum of CO																				
	Sum of NOx																				
	Sum of PM10																				
	Sum of PM2.5																				
4.33	Sum of VOC																				
	Sum of CO																				
	Sum of NOx																				
	Sum of PM10																				
	Sum of PM2.5																				
4.34	Sum of VOC																				
	Sum of CO																				
	Sum of NOx																				
	Sum of PM10																				
	Sum of PM2.5																				
4.35	Sum of VOC																				
	Sum of CO																				
	Sum of NOx																				
	Sum of PM10																				
	Sum of PM2.5																				
4.36	Sum of VOC																				
	Sum of CO																				

Phase	Values	13	14	15	16	17	18	19	20	21	22	23	24	25	26	27	28	29	30	31	8 1
	Sum of NOx																				
	Sum of PM10																				
	Sum of PM2.5																				
4.4	Sum of VOC																				
	Sum of CO																				
	Sum of NOx																				
	Sum of PM10																				
	Sum of PM2.5																				
4.42	Sum of VOC																				
	Sum of CO																				
	Sum of NOx																				
	Sum of PM10																				
	Sum of PM2.5																				
4.43	Sum of VOC																				
	Sum of CO																				
	Sum of NOx																				
	Sum of PM10																				
	Sum of PM2.5																				
4.44	Sum of VOC																				
	Sum of CO																				
	Sum of NOx																				
	Sum of PM10																				
	Sum of PM2.5																				
4.45	Sum of VOC																				
	Sum of CO																				
	Sum of NOx																				
	Sum of PM10																				
	Sum of PM2.5																				
4.46	Sum of VOC																				
	Sum of CO																				
	Sum of NOx																				
	Sum of PM10																				
	Sum of PM2.5																				
5.1	Sum of VOC																				
	Sum of CO																				
	Sum of NOx																				
	Sum of PM10																				
	Sum of PM2.5																				

Phase	Values	13	14	15	16	17	18	19	20	21	22	23	24	25	26	27	28	29	30	31	8 1
5.2	Sum of VOC																				
	Sum of CO																				
	Sum of NOx																				
	Sum of PM10																				
	Sum of PM2.5																				
6.1	Sum of VOC																				
	Sum of CO																				
	Sum of NOx																				
	Sum of PM10																				
	Sum of PM2.5																				
6.2	Sum of VOC																				
	Sum of CO																				
	Sum of NOx																				
	Sum of PM10																				
	Sum of PM2.5																				
7.1	Sum of VOC																				
	Sum of CO																				
	Sum of NOx																				
	Sum of PM10																				
	Sum of PM2.5																				
7.2	Sum of VOC																				
	Sum of CO																				
	Sum of NOx																				
	Sum of PM10																				
	Sum of PM2.5																				
7.3	Sum of VOC																				
	Sum of CO																				
	Sum of NOx																				
	Sum of PM10																				
	Sum of PM2.5																				
7.4	Sum of VOC																				
	Sum of CO																				
	Sum of NOx																				
	Sum of PM10																				
	Sum of PM2.5																				
8.1	Sum of VOC																				
	Sum of CO																				
	Sum of NOx																				
	Sum of PM10																				
	Sum of PM2.5																				
Total Sum of VOC		**17.1**	**17.1**	**17.1**	**17.1**	**17.1**	**17.1**	**17.1**	**17.1**	**17.1**	**17.1**	**17.1**	**17.1**	**17.1**	**17.1**	**17.1**	**17.1**	**17.1**	**17.1**	**17.1**	**17.1**
Total Sum of CO		**149.3**	**149.3**	**149.3**	**149.3**	**149.3**	**149.3**	**149.3**	**149.3**	**149.3**	**149.3**	**149.3**	**149.3**	**149.3**	**149.3**	**149.3**	**149.3**	**149.3**	**149.3**	**149.3**	**149.3**
Total Sum of NOx		**250.0**	**250.0**	**250.0**	**250.0**	**250.0**	**250.0**	**250.0**	**250.0**	**250.0**	**250.0**	**250.0**	**250.0**	**250.0**	**250.0**	**250.0**	**250.0**	**250.0**	**250.0**	**250.0**	**250.0**
Total Sum of PM10		**77.5**	**77.5**	**77.5**	**77.5**	**77.5**	**77.5**	**77.5**	**77.5**	**77.5**	**77.5**	**77.5**	**77.5**	**77.5**	**77.5**	**77.5**	**77.5**	**77.5**	**77.5**	**77.5**	**77.5**
Total Sum of PM2.5		**21.7**	**21.7**	**21.7**	**21.7**	**21.7**	**21.7**	**21.7**	**21.7**	**21.7**	**21.7**	**21.7**	**21.7**	**21.7**	**21.7**	**21.7**	**21.7**	**21.7**	**21.7**	**21.7**	**21.7**

ASCON Landfill Site EI

Regional Emissions Summary (S

Phase	Values	2	3	4	5	6	7	8	9	10	11	12	13	14	15	16	17	18	19	20	21
0	Sum of VOC	0.0	0.0	0.0	0.0	0.0	0.0	0.0	0.0	0.0	0.0	0.0	0.0	0.0	0.0	0.0	0.0	0.0	0.0	0.0	0.0
	Sum of CO	0.0	0.0	0.0	0.0	0.0	0.0	0.0	0.0	0.0	0.0	0.0	0.0	0.0	0.0	0.0	0.0	0.0	0.0	0.0	0.0
	Sum of NOx	0.0	0.0	0.0	0.0	0.0	0.0	0.0	0.0	0.0	0.0	0.0	0.0	0.0	0.0	0.0	0.0	0.0	0.0	0.0	0.0
	Sum of PM10	0.0	0.0	0.0	0.0	0.0	0.0	0.0	0.0	0.0	0.0	0.0	0.0	0.0	0.0	0.0	0.0	0.0	0.0	0.0	0.0
	Sum of PM2.5	0.0	0.0	0.0	0.0	0.0	0.0	0.0	0.0	0.0	0.0	0.0	0.0	0.0	0.0	0.0	0.0	0.0	0.0	0.0	0.0
1.1	Sum of VOC	0.7	0.7	0.7	0.7	0.7	0.7	0.7	0.7	0.7	0.7	0.7	0.7	0.7	0.7	0.7	0.7	0.7	0.7	0.7	0.7
	Sum of CO	12.2	12.2	12.2	12.2	12.2	12.2	12.2	12.2	12.2	12.2	12.2	12.2	12.2	12.2	12.2	12.2	12.2	12.2	12.2	12.2
	Sum of NOx	11.7	11.7	11.7	11.7	11.7	11.7	11.7	11.7	11.7	11.7	11.7	11.7	11.7	11.7	11.7	11.7	11.7	11.7	11.7	11.7
	Sum of PM10	3.1	3.1	3.1	3.1	3.1	3.1	3.1	3.1	3.1	3.1	3.1	3.1	3.1	3.1	3.1	3.1	3.1	3.1	3.1	3.1
	Sum of PM2.5	1.6	1.6	1.6	1.6	1.6	1.6	1.6	1.6	1.6	1.6	1.6	1.6	1.6	1.6	1.6	1.6	1.6	1.6	1.6	1.6
2.1	Sum of VOC																				
	Sum of CO																				
	Sum of NOx																				
	Sum of PM10																				
	Sum of PM2.5																				
2.2	Sum of VOC																				
	Sum of CO																				
	Sum of NOx																				
	Sum of PM10																				
	Sum of PM2.5																				
2.3	Sum of VOC																				
	Sum of CO																				
	Sum of NOx																				
	Sum of PM10																				
	Sum of PM2.5																				
2.4	Sum of VOC																				
	Sum of CO																				
	Sum of NOx																				
	Sum of PM10																				
	Sum of PM2.5																				
2.5	Sum of VOC																				
	Sum of CO																				
	Sum of NOx																				
	Sum of PM10																				
	Sum of PM2.5																				
3.1	Sum of VOC																				
	Sum of CO																				
	Sum of NOx																				
	Sum of PM10																				
	Sum of PM2.5																				
3.2	Sum of VOC																				
	Sum of CO																				

Phase	Values	2	3	4	5	6	7	8	9	10	11	12	13	14	15	16	17	18	19	20	21
	Sum of NOx																				
	Sum of PM10																				
	Sum of PM2.5																				
4.1	Sum of VOC																				
	Sum of CO																				
	Sum of NOx																				
	Sum of PM10																				
	Sum of PM2.5																				
4.12	Sum of VOC																				
	Sum of CO																				
	Sum of NOx																				
	Sum of PM10																				
	Sum of PM2.5																				
4.13	Sum of VOC																				
	Sum of CO																				
	Sum of NOx																				
	Sum of PM10																				
	Sum of PM2.5																				
4.14	Sum of VOC																				
	Sum of CO																				
	Sum of NOx																				
	Sum of PM10																				
	Sum of PM2.5																				
4.15	Sum of VOC																				
	Sum of CO																				
	Sum of NOx																				
	Sum of PM10																				
	Sum of PM2.5																				
4.16	Sum of VOC																				
	Sum of CO																				
	Sum of NOx																				
	Sum of PM10																				
	Sum of PM2.5																				
4.2	Sum of VOC																				
	Sum of CO																				
	Sum of NOx																				
	Sum of PM10																				
	Sum of PM2.5																				
4.22	Sum of VOC																				
	Sum of CO																				
	Sum of NOx																				
	Sum of PM10																				
	Sum of PM2.5																				
4.23	Sum of VOC	4.3	4.3	4.3	4.3	4.3	4.3	4.3	4.3	4.3	4.3	4.3	4.3	4.3	4.3	4.3	4.3	4.3	4.3	4.3	4.3
	Sum of CO	64.1	64.1	64.1	64.1	64.1	64.1	64.1	64.1	64.1	64.1	64.1	64.1	64.1	64.1	64.1	64.1	64.1	64.1	64.1	64.1

Phase	Values	2	3	4	5	6	7	8	9	10	11	12	13	14	15	16	17	18	19	20	21
	Sum of NOx	90.0	90.0	90.0	90.0	90.0	90.0	90.0	90.0	90.0	90.0	90.0	90.0	90.0	90.0	90.0	90.0	90.0	90.0	90.0	90.0
	Sum of PM10	33.8	33.8	33.8	33.8	33.8	33.8	33.8	33.8	33.8	33.8	33.8	33.8	33.8	33.8	33.8	33.8	33.8	33.8	33.8	33.8
	Sum of PM2.5	10.5	10.5	10.5	10.5	10.5	10.5	10.5	10.5	10.5	10.5	10.5	10.5	10.5	10.5	10.5	10.5	10.5	10.5	10.5	10.5
4.24	Sum of VOC	12.1	12.1	12.1	12.1	12.1	12.1	12.1	12.1	12.1	12.1	12.1	12.1	12.1	12.1	12.1	12.1	12.1	12.1	12.1	12.1
	Sum of CO	73.0	73.0	73.0	73.0	73.0	73.0	73.0	73.0	73.0	73.0	73.0	73.0	73.0	73.0	73.0	73.0	73.0	73.0	73.0	73.0
	Sum of NOx	148.3	148.3	148.3	148.3	148.3	148.3	148.3	148.3	148.3	148.3	148.3	148.3	148.3	148.3	148.3	148.3	148.3	148.3	148.3	148.3
	Sum of PM10	40.6	40.6	40.6	40.6	40.6	40.6	40.6	40.6	40.6	40.6	40.6	40.6	40.6	40.6	40.6	40.6	40.6	40.6	40.6	40.6
	Sum of PM2.5	9.6	9.6	9.6	9.6	9.6	9.6	9.6	9.6	9.6	9.6	9.6	9.6	9.6	9.6	9.6	9.6	9.6	9.6	9.6	9.6
4.25	Sum of VOC																				
	Sum of CO																				
	Sum of NOx																				
	Sum of PM10																				
	Sum of PM2.5																				
4.26	Sum of VOC																				
	Sum of CO																				
	Sum of NOx																				
	Sum of PM10																				
	Sum of PM2.5																				
4.3	Sum of VOC																				
	Sum of CO																				
	Sum of NOx																				
	Sum of PM10																				
	Sum of PM2.5																				
4.32	Sum of VOC																				
	Sum of CO																				
	Sum of NOx																				
	Sum of PM10																				
	Sum of PM2.5																				
4.33	Sum of VOC																				
	Sum of CO																				
	Sum of NOx																				
	Sum of PM10																				
	Sum of PM2.5																				
4.34	Sum of VOC																				
	Sum of CO																				
	Sum of NOx																				
	Sum of PM10																				
	Sum of PM2.5																				
4.35	Sum of VOC																				
	Sum of CO																				
	Sum of NOx																				
	Sum of PM10																				
	Sum of PM2.5																				
4.36	Sum of VOC																				
	Sum of CO																				

Phase	Values	2	3	4	5	6	7	8	9	10	11	12	13	14	15	16	17	18	19	20	21
	Sum of NOx																				
	Sum of PM10																				
	Sum of PM2.5																				
4.4	Sum of VOC																				
	Sum of CO																				
	Sum of NOx																				
	Sum of PM10																				
	Sum of PM2.5																				
4.42	Sum of VOC																				
	Sum of CO																				
	Sum of NOx																				
	Sum of PM10																				
	Sum of PM2.5																				
4.43	Sum of VOC																				
	Sum of CO																				
	Sum of NOx																				
	Sum of PM10																				
	Sum of PM2.5																				
4.44	Sum of VOC																				
	Sum of CO																				
	Sum of NOx																				
	Sum of PM10																				
	Sum of PM2.5																				
4.45	Sum of VOC																				
	Sum of CO																				
	Sum of NOx																				
	Sum of PM10																				
	Sum of PM2.5																				
4.46	Sum of VOC																				
	Sum of CO																				
	Sum of NOx																				
	Sum of PM10																				
	Sum of PM2.5																				
5.1	Sum of VOC																				
	Sum of CO																				
	Sum of NOx																				
	Sum of PM10																				
	Sum of PM2.5																				

Phase	Values	2	3	4	5	6	7	8	9	10	11	12	13	14	15	16	17	18	19	20	21
5.2	Sum of VOC																				
	Sum of CO																				
	Sum of NOx																				
	Sum of PM10																				
	Sum of PM2.5																				
6.1	Sum of VOC																				
	Sum of CO																				
	Sum of NOx																				
	Sum of PM10																				
	Sum of PM2.5																				
6.2	Sum of VOC																				
	Sum of CO																				
	Sum of NOx																				
	Sum of PM10																				
	Sum of PM2.5																				
7.1	Sum of VOC																				
	Sum of CO																				
	Sum of NOx																				
	Sum of PM10																				
	Sum of PM2.5																				
7.2	Sum of VOC																				
	Sum of CO																				
	Sum of NOx																				
	Sum of PM10																				
	Sum of PM2.5																				
7.3	Sum of VOC																				
	Sum of CO																				
	Sum of NOx																				
	Sum of PM10																				
	Sum of PM2.5																				
7.4	Sum of VOC																				
	Sum of CO																				
	Sum of NOx																				
	Sum of PM10																				
	Sum of PM2.5																				
8.1	Sum of VOC																				
	Sum of CO																				
	Sum of NOx																				
	Sum of PM10																				
	Sum of PM2.5																				
Total Sum of VOC		**17.1**	**17.1**	**17.1**	**17.1**	**17.1**	**17.1**	**17.1**	**17.1**	**17.1**	**17.1**	**17.1**	**17.1**	**17.1**	**17.1**	**17.1**	**17.1**	**17.1**	**17.1**	**17.1**	**17.1**
Total Sum of CO		**149.3**	**149.3**	**149.3**	**149.3**	**149.3**	**149.3**	**149.3**	**149.3**	**149.3**	**149.3**	**149.3**	**149.3**	**149.3**	**149.3**	**149.3**	**149.3**	**149.3**	**149.3**	**149.3**	**149.3**
Total Sum of NOx		**250.0**	**250.0**	**250.0**	**250.0**	**250.0**	**250.0**	**250.0**	**250.0**	**250.0**	**250.0**	**250.0**	**250.0**	**250.0**	**250.0**	**250.0**	**250.0**	**250.0**	**250.0**	**250.0**	**250.0**
Total Sum of PM10		**77.5**	**77.5**	**77.5**	**77.5**	**77.5**	**77.5**	**77.5**	**77.5**	**77.5**	**77.5**	**77.5**	**77.5**	**77.5**	**77.5**	**77.5**	**77.5**	**77.5**	**77.5**	**77.5**	**77.5**
Total Sum of PM2.5		**21.7**	**21.7**	**21.7**	**21.7**	**21.7**	**21.7**	**21.7**	**21.7**	**21.7**	**21.7**	**21.7**	**21.7**	**21.7**	**21.7**	**21.7**	**21.7**	**21.7**	**21.7**	**21.7**	**21.7**

ASCON Landfill Site EI

Regional Emissions Summary (S

Phase	Values	22	23	24	25	26	27	28	29	30	31	9 1	2	3	4	5	6	7	8	9	10
0	Sum of VOC	0.0	0.0	0.0	0.0	0.0	0.0	0.0	0.0	0.0	0.0	0.0	0.0	0.0	0.0	0.0	0.0	0.0	0.0	0.0	0.0
	Sum of CO	0.0	0.0	0.0	0.0	0.0	0.0	0.0	0.0	0.0	0.0	0.0	0.0	0.0	0.0	0.0	0.0	0.0	0.0	0.0	0.0
	Sum of NOx	0.0	0.0	0.0	0.0	0.0	0.0	0.0	0.0	0.0	0.0	0.0	0.0	0.0	0.0	0.0	0.0	0.0	0.0	0.0	0.0
	Sum of PM10	0.0	0.0	0.0	0.0	0.0	0.0	0.0	0.0	0.0	0.0	0.0	0.0	0.0	0.0	0.0	0.0	0.0	0.0	0.0	0.0
	Sum of PM2.5	0.0	0.0	0.0	0.0	0.0	0.0	0.0	0.0	0.0	0.0	0.0	0.0	0.0	0.0	0.0	0.0	0.0	0.0	0.0	0.0
1.1	Sum of VOC	0.7	0.7	0.7	0.7	0.7	0.7	0.7	0.7	0.7	0.7	0.7	0.7	0.7	0.7	0.7	0.7	0.7	0.7	0.7	0.7
	Sum of CO	12.2	12.2	12.2	12.2	12.2	12.2	12.2	12.2	12.2	12.2	12.2	12.2	12.2	12.2	12.2	12.2	12.2	12.2	12.2	12.2
	Sum of NOx	11.7	11.7	11.7	11.7	11.7	11.7	11.7	11.7	11.7	11.7	11.7	11.7	11.7	11.7	11.7	11.7	11.7	11.7	11.7	11.7
	Sum of PM10	3.1	3.1	3.1	3.1	3.1	3.1	3.1	3.1	3.1	3.1	3.1	3.1	3.1	3.1	3.1	3.1	3.1	3.1	3.1	3.1
	Sum of PM2.5	1.6	1.6	1.6	1.6	1.6	1.6	1.6	1.6	1.6	1.6	1.6	1.6	1.6	1.6	1.6	1.6	1.6	1.6	1.6	1.6
2.1	Sum of VOC																				
	Sum of CO																				
	Sum of NOx																				
	Sum of PM10																				
	Sum of PM2.5																				
2.2	Sum of VOC																				
	Sum of CO																				
	Sum of NOx																				
	Sum of PM10																				
	Sum of PM2.5																				
2.3	Sum of VOC																				
	Sum of CO																				
	Sum of NOx																				
	Sum of PM10																				
	Sum of PM2.5																				
2.4	Sum of VOC																				
	Sum of CO																				
	Sum of NOx																				
	Sum of PM10																				
	Sum of PM2.5																				
2.5	Sum of VOC																				
	Sum of CO																				
	Sum of NOx																				
	Sum of PM10																				
	Sum of PM2.5																				
3.1	Sum of VOC																				
	Sum of CO																				
	Sum of NOx																				
	Sum of PM10																				
	Sum of PM2.5																				
3.2	Sum of VOC																				
	Sum of CO																				

Phase	Values	22	23	24	25	26	27	28	29	30	31	9 1	2	3	4	5	6	7	8	9	10
	Sum of NOx																				
	Sum of PM10																				
	Sum of PM2.5																				
4.1	Sum of VOC																				
	Sum of CO																				
	Sum of NOx																				
	Sum of PM10																				
	Sum of PM2.5																				
4.12	Sum of VOC																				
	Sum of CO																				
	Sum of NOx																				
	Sum of PM10																				
	Sum of PM2.5																				
4.13	Sum of VOC																				
	Sum of CO																				
	Sum of NOx																				
	Sum of PM10																				
	Sum of PM2.5																				
4.14	Sum of VOC																				
	Sum of CO																				
	Sum of NOx																				
	Sum of PM10																				
	Sum of PM2.5																				
4.15	Sum of VOC																				
	Sum of CO																				
	Sum of NOx																				
	Sum of PM10																				
	Sum of PM2.5																				
4.16	Sum of VOC																				
	Sum of CO																				
	Sum of NOx																				
	Sum of PM10																				
	Sum of PM2.5																				
4.2	Sum of VOC																				
	Sum of CO																				
	Sum of NOx																				
	Sum of PM10																				
	Sum of PM2.5																				
4.22	Sum of VOC																				
	Sum of CO																				
	Sum of NOx																				
	Sum of PM10																				
	Sum of PM2.5																				
4.23	Sum of VOC	4.3	4.3	4.3	4.3	4.3	4.3	4.3	4.3	4.3	4.3	4.3	4.3	4.3	4.3	4.3	4.3	4.3	4.3	4.3	4.3
	Sum of CO	64.1	64.1	64.1	64.1	64.1	64.1	64.1	64.1	64.1	64.1	64.1	64.1	64.1	64.1	64.1	64.1	64.1	64.1	64.1	64.1

Phase	Values	22	23	24	25	26	27	28	29	30	31	9 1	2	3	4	5	6	7	8	9	10
	Sum of NOx	90.0	90.0	90.0	90.0	90.0	90.0	90.0	90.0	90.0	90.0	90.0	90.0	90.0	90.0	90.0	90.0	90.0	90.0	90.0	90.0
	Sum of PM10	33.8	33.8	33.8	33.8	33.8	33.8	33.8	33.8	33.8	33.8	33.8	33.8	33.8	33.8	33.8	33.8	33.8	33.8	33.8	33.8
	Sum of PM2.5	10.5	10.5	10.5	10.5	10.5	10.5	10.5	10.5	10.5	10.5	10.5	10.5	10.5	10.5	10.5	10.5	10.5	10.5	10.5	10.5
4.24	Sum of VOC	12.1	12.1	12.1	12.1	12.1	12.1	12.1	12.1	12.1	12.1	12.1	12.1	12.1	12.1	12.1	12.1	12.1	12.1	12.1	12.1
	Sum of CO	73.0	73.0	73.0	73.0	73.0	73.0	73.0	73.0	73.0	73.0	73.0	73.0	73.0	73.0	73.0	73.0	73.0	73.0	73.0	73.0
	Sum of NOx	148.3	148.3	148.3	148.3	148.3	148.3	148.3	148.3	148.3	148.3	148.3	148.3	148.3	148.3	148.3	148.3	148.3	148.3	148.3	148.3
	Sum of PM10	40.6	40.6	40.6	40.6	40.6	40.6	40.6	40.6	40.6	40.6	40.6	40.6	40.6	40.6	40.6	40.6	40.6	40.6	40.6	40.6
	Sum of PM2.5	9.6	9.6	9.6	9.6	9.6	9.6	9.6	9.6	9.6	9.6	9.6	9.6	9.6	9.6	9.6	9.6	9.6	9.6	9.6	9.6
4.25	Sum of VOC																				
	Sum of CO																				
	Sum of NOx																				
	Sum of PM10																				
	Sum of PM2.5																				
4.26	Sum of VOC																				
	Sum of CO																				
	Sum of NOx																				
	Sum of PM10																				
	Sum of PM2.5																				
4.3	Sum of VOC																				
	Sum of CO																				
	Sum of NOx																				
	Sum of PM10																				
	Sum of PM2.5																				
4.32	Sum of VOC																				
	Sum of CO																				
	Sum of NOx																				
	Sum of PM10																				
	Sum of PM2.5																				
4.33	Sum of VOC																				
	Sum of CO																				
	Sum of NOx																				
	Sum of PM10																				
	Sum of PM2.5																				
4.34	Sum of VOC																				
	Sum of CO																				
	Sum of NOx																				
	Sum of PM10																				
	Sum of PM2.5																				
4.35	Sum of VOC																				
	Sum of CO																				
	Sum of NOx																				
	Sum of PM10																				
	Sum of PM2.5																				
4.36	Sum of VOC																				
	Sum of CO																				

Phase	Values	22	23	24	25	26	27	28	29	30	31	9 1	2	3	4	5	6	7	8	9	10
	Sum of NOx																				
	Sum of PM10																				
	Sum of PM2.5																				
4.4	Sum of VOC																				
	Sum of CO																				
	Sum of NOx																				
	Sum of PM10																				
	Sum of PM2.5																				
4.42	Sum of VOC																				
	Sum of CO																				
	Sum of NOx																				
	Sum of PM10																				
	Sum of PM2.5																				
4.43	Sum of VOC																				
	Sum of CO																				
	Sum of NOx																				
	Sum of PM10																				
	Sum of PM2.5																				
4.44	Sum of VOC																				
	Sum of CO																				
	Sum of NOx																				
	Sum of PM10																				
	Sum of PM2.5																				
4.45	Sum of VOC																				
	Sum of CO																				
	Sum of NOx																				
	Sum of PM10																				
	Sum of PM2.5																				
4.46	Sum of VOC																				
	Sum of CO																				
	Sum of NOx																				
	Sum of PM10																				
	Sum of PM2.5																				
5.1	Sum of VOC																				
	Sum of CO																				
	Sum of NOx																				
	Sum of PM10																				
	Sum of PM2.5																				

Phase	Values	22	23	24	25	26	27	28	29	30	31	9 1	2	3	4	5	6	7	8	9	10
5.2	Sum of VOC																				
	Sum of CO																				
	Sum of NOx																				
	Sum of PM10																				
	Sum of PM2.5																				
6.1	Sum of VOC																				
	Sum of CO																				
	Sum of NOx																				
	Sum of PM10																				
	Sum of PM2.5																				
6.2	Sum of VOC																				
	Sum of CO																				
	Sum of NOx																				
	Sum of PM10																				
	Sum of PM2.5																				
7.1	Sum of VOC																				
	Sum of CO																				
	Sum of NOx																				
	Sum of PM10																				
	Sum of PM2.5																				
7.2	Sum of VOC																				
	Sum of CO																				
	Sum of NOx																				
	Sum of PM10																				
	Sum of PM2.5																				
7.3	Sum of VOC																				
	Sum of CO																				
	Sum of NOx																				
	Sum of PM10																				
	Sum of PM2.5																				
7.4	Sum of VOC																				
	Sum of CO																				
	Sum of NOx																				
	Sum of PM10																				
	Sum of PM2.5																				
8.1	Sum of VOC																				
	Sum of CO																				
	Sum of NOx																				
	Sum of PM10																				
	Sum of PM2.5																				
Total Sum of VOC		**17.1**	**17.1**	**17.1**	**17.1**	**17.1**	**17.1**	**17.1**	**17.1**	**17.1**	**17.1**	**17.1**	**17.1**	**17.1**	**17.1**	**17.1**	**17.1**	**17.1**	**17.1**	**17.1**	**17.1**
Total Sum of CO		**149.3**	**149.3**	**149.3**	**149.3**	**149.3**	**149.3**	**149.3**	**149.3**	**149.3**	**149.3**	**149.3**	**149.3**	**149.3**	**149.3**	**149.3**	**149.3**	**149.3**	**149.3**	**149.3**	**149.3**
Total Sum of NOx		**250.0**	**250.0**	**250.0**	**250.0**	**250.0**	**250.0**	**250.0**	**250.0**	**250.0**	**250.0**	**250.0**	**250.0**	**250.0**	**250.0**	**250.0**	**250.0**	**250.0**	**250.0**	**250.0**	**250.0**
Total Sum of PM10		**77.5**	**77.5**	**77.5**	**77.5**	**77.5**	**77.5**	**77.5**	**77.5**	**77.5**	**77.5**	**77.5**	**77.5**	**77.5**	**77.5**	**77.5**	**77.5**	**77.5**	**77.5**	**77.5**	**77.5**
Total Sum of PM2.5		**21.7**	**21.7**	**21.7**	**21.7**	**21.7**	**21.7**	**21.7**	**21.7**	**21.7**	**21.7**	**21.7**	**21.7**	**21.7**	**21.7**	**21.7**	**21.7**	**21.7**	**21.7**	**21.7**	**21.7**

ASCON Landfill Site EI

Regional Emissions Summary (S

Phase	Values	11	12	13	14	15	16	17	18	19	20	21	22	23	24	25	26	27	28	29	30
0	Sum of VOC	0.0	0.0	0.0	0.0	0.0	0.0	0.0	0.0	0.0	0.0	0.0	0.0	0.0	0.0	0.0	0.0	0.0	0.0	0.0	0.0
	Sum of CO	0.0	0.0	0.0	0.0	0.0	0.0	0.0	0.0	0.0	0.0	0.0	0.0	0.0	0.0	0.0	0.0	0.0	0.0	0.0	0.0
	Sum of NOx	0.0	0.0	0.0	0.0	0.0	0.0	0.0	0.0	0.0	0.0	0.0	0.0	0.0	0.0	0.0	0.0	0.0	0.0	0.0	0.0
	Sum of PM10	0.0	0.0	0.0	0.0	0.0	0.0	0.0	0.0	0.0	0.0	0.0	0.0	0.0	0.0	0.0	0.0	0.0	0.0	0.0	0.0
	Sum of PM2.5	0.0	0.0	0.0	0.0	0.0	0.0	0.0	0.0	0.0	0.0	0.0	0.0	0.0	0.0	0.0	0.0	0.0	0.0	0.0	0.0
1.1	Sum of VOC	0.7	0.7	0.7	0.7	0.7	0.7	0.7	0.7	0.7	0.7	0.7	0.7	0.7	0.7	0.7	0.7	0.7	0.7	0.7	0.7
	Sum of CO	12.2	12.2	12.2	12.2	12.2	12.2	12.2	12.2	12.2	12.2	12.2	12.2	12.2	12.2	12.2	12.2	12.2	12.2	12.2	12.2
	Sum of NOx	11.7	11.7	11.7	11.7	11.7	11.7	11.7	11.7	11.7	11.7	11.7	11.7	11.7	11.7	11.7	11.7	11.7	11.7	11.7	11.7
	Sum of PM10	3.1	3.1	3.1	3.1	3.1	3.1	3.1	3.1	3.1	3.1	3.1	3.1	3.1	3.1	3.1	3.1	3.1	3.1	3.1	3.1
	Sum of PM2.5	1.6	1.6	1.6	1.6	1.6	1.6	1.6	1.6	1.6	1.6	1.6	1.6	1.6	1.6	1.6	1.6	1.6	1.6	1.6	1.6
2.1	Sum of VOC																				
	Sum of CO																				
	Sum of NOx																				
	Sum of PM10																				
	Sum of PM2.5																				
2.2	Sum of VOC																				
	Sum of CO																				
	Sum of NOx																				
	Sum of PM10																				
	Sum of PM2.5																				
2.3	Sum of VOC																				
	Sum of CO																				
	Sum of NOx																				
	Sum of PM10																				
	Sum of PM2.5																				
2.4	Sum of VOC																				
	Sum of CO																				
	Sum of NOx																				
	Sum of PM10																				
	Sum of PM2.5																				
2.5	Sum of VOC																				
	Sum of CO																				
	Sum of NOx																				
	Sum of PM10																				
	Sum of PM2.5																				
3.1	Sum of VOC																				
	Sum of CO																				
	Sum of NOx																				
	Sum of PM10																				
	Sum of PM2.5																				
3.2	Sum of VOC																				
	Sum of CO																				

Phase	Values	11	12	13	14	15	16	17	18	19	20	21	22	23	24	25	26	27	28	29	30
	Sum of NOx																				
	Sum of PM10																				
	Sum of PM2.5																				
4.1	Sum of VOC																				
	Sum of CO																				
	Sum of NOx																				
	Sum of PM10																				
	Sum of PM2.5																				
4.12	Sum of VOC																				
	Sum of CO																				
	Sum of NOx																				
	Sum of PM10																				
	Sum of PM2.5																				
4.13	Sum of VOC																				
	Sum of CO																				
	Sum of NOx																				
	Sum of PM10																				
	Sum of PM2.5																				
4.14	Sum of VOC																				
	Sum of CO																				
	Sum of NOx																				
	Sum of PM10																				
	Sum of PM2.5																				
4.15	Sum of VOC																				
	Sum of CO																				
	Sum of NOx																				
	Sum of PM10																				
	Sum of PM2.5																				
4.16	Sum of VOC																				
	Sum of CO																				
	Sum of NOx																				
	Sum of PM10																				
	Sum of PM2.5																				
4.2	Sum of VOC																				
	Sum of CO																				
	Sum of NOx																				
	Sum of PM10																				
	Sum of PM2.5																				
4.22	Sum of VOC																				
	Sum of CO																				
	Sum of NOx																				
	Sum of PM10																				
	Sum of PM2.5																				
4.23	Sum of VOC	4.3	4.3	4.3	4.3	4.3	4.3	4.3	4.3	4.3	4.3	4.3	4.3	4.3	4.3	4.3	4.3	4.3	4.3	4.3	4.3
	Sum of CO	64.1	64.1	64.1	64.1	64.1	64.1	64.1	64.1	64.1	64.1	64.1	64.1	64.1	64.1	64.1	64.1	64.1	64.1	64.1	64.1

Phase	Values	11	12	13	14	15	16	17	18	19	20	21	22	23	24	25	26	27	28	29	30
	Sum of NOx	90.0	90.0	90.0	90.0	90.0	90.0	90.0	90.0	90.0	90.0	90.0	90.0	90.0	90.0	90.0	90.0	90.0	90.0	90.0	90.0
	Sum of PM10	33.8	33.8	33.8	33.8	33.8	33.8	33.8	33.8	33.8	33.8	33.8	33.8	33.8	33.8	33.8	33.8	33.8	33.8	33.8	33.8
	Sum of PM2.5	10.5	10.5	10.5	10.5	10.5	10.5	10.5	10.5	10.5	10.5	10.5	10.5	10.5	10.5	10.5	10.5	10.5	10.5	10.5	10.5
4.24	Sum of VOC	12.1	12.1	12.1	12.1	12.1	12.1	12.1	12.1	12.1	12.1	12.1	12.1	12.1	12.1	12.1	12.1	12.1	12.1	12.1	12.1
	Sum of CO	73.0	73.0	73.0	73.0	73.0	73.0	73.0	73.0	73.0	73.0	73.0	73.0	73.0	73.0	73.0	73.0	73.0	73.0	73.0	73.0
	Sum of NOx	148.3	148.3	148.3	148.3	148.3	148.3	148.3	148.3	148.3	148.3	148.3	148.3	148.3	148.3	148.3	148.3	148.3	148.3	148.3	148.3
	Sum of PM10	40.6	40.6	40.6	40.6	40.6	40.6	40.6	40.6	40.6	40.6	40.6	40.6	40.6	40.6	40.6	40.6	40.6	40.6	40.6	40.6
	Sum of PM2.5	9.6	9.6	9.6	9.6	9.6	9.6	9.6	9.6	9.6	9.6	9.6	9.6	9.6	9.6	9.6	9.6	9.6	9.6	9.6	9.6
4.25	Sum of VOC																				
	Sum of CO																				
	Sum of NOx																				
	Sum of PM10																				
	Sum of PM2.5																				
4.26	Sum of VOC																				
	Sum of CO																				
	Sum of NOx																				
	Sum of PM10																				
	Sum of PM2.5																				
4.3	Sum of VOC																				
	Sum of CO																				
	Sum of NOx																				
	Sum of PM10																				
	Sum of PM2.5																				
4.32	Sum of VOC																				
	Sum of CO																				
	Sum of NOx																				
	Sum of PM10																				
	Sum of PM2.5																				
4.33	Sum of VOC																				
	Sum of CO																				
	Sum of NOx																				
	Sum of PM10																				
	Sum of PM2.5																				
4.34	Sum of VOC																				
	Sum of CO																				
	Sum of NOx																				
	Sum of PM10																				
	Sum of PM2.5																				
4.35	Sum of VOC																				
	Sum of CO																				
	Sum of NOx																				
	Sum of PM10																				
	Sum of PM2.5																				
4.36	Sum of VOC																				
	Sum of CO																				

Phase	Values	11	12	13	14	15	16	17	18	19	20	21	22	23	24	25	26	27	28	29	30
	Sum of NOx																				
	Sum of PM10																				
	Sum of PM2.5																				
4.4	Sum of VOC																				
	Sum of CO																				
	Sum of NOx																				
	Sum of PM10																				
	Sum of PM2.5																				
4.42	Sum of VOC																				
	Sum of CO																				
	Sum of NOx																				
	Sum of PM10																				
	Sum of PM2.5																				
4.43	Sum of VOC																				
	Sum of CO																				
	Sum of NOx																				
	Sum of PM10																				
	Sum of PM2.5																				
4.44	Sum of VOC																				
	Sum of CO																				
	Sum of NOx																				
	Sum of PM10																				
	Sum of PM2.5																				
4.45	Sum of VOC																				
	Sum of CO																				
	Sum of NOx																				
	Sum of PM10																				
	Sum of PM2.5																				
4.46	Sum of VOC																				
	Sum of CO																				
	Sum of NOx																				
	Sum of PM10																				
	Sum of PM2.5																				
5.1	Sum of VOC											8.7	8.7	8.7	8.7	8.7	8.7	8.7	8.7	8.7	8.7
	Sum of CO											51.3	51.3	51.3	51.3	51.3	51.3	51.3	51.3	51.3	51.3
	Sum of NOx											251.6	251.6	251.6	251.6	251.6	251.6	251.6	251.6	251.6	251.6
	Sum of PM10											98.5	98.5	98.5	98.5	98.5	98.5	98.5	98.5	98.5	98.5
	Sum of PM2.5											15.5	15.5	15.5	15.5	15.5	15.5	15.5	15.5	15.5	15.5

Phase	Values	11	12	13	14	15	16	17	18	19	20	21	22	23	24	25	26	27	28	29	30
5.2	Sum of VOC																				
	Sum of CO																				
	Sum of NOx																				
	Sum of PM10																				
	Sum of PM2.5																				
6.1	Sum of VOC																				
	Sum of CO																				
	Sum of NOx																				
	Sum of PM10																				
	Sum of PM2.5																				
6.2	Sum of VOC																				
	Sum of CO																				
	Sum of NOx																				
	Sum of PM10																				
	Sum of PM2.5																				
7.1	Sum of VOC																				
	Sum of CO																				
	Sum of NOx																				
	Sum of PM10																				
	Sum of PM2.5																				
7.2	Sum of VOC																				
	Sum of CO																				
	Sum of NOx																				
	Sum of PM10																				
	Sum of PM2.5																				
7.3	Sum of VOC																				
	Sum of CO																				
	Sum of NOx																				
	Sum of PM10																				
	Sum of PM2.5																				
7.4	Sum of VOC																				
	Sum of CO																				
	Sum of NOx																				
	Sum of PM10																				
	Sum of PM2.5																				
8.1	Sum of VOC																				
	Sum of CO																				
	Sum of NOx																				
	Sum of PM10																				
	Sum of PM2.5																				
Total Sum of VOC		**17.1**	**17.1**	**17.1**	**17.1**	**17.1**	**17.1**	**17.1**	**17.1**	**17.1**	**17.1**	**25.8**	**25.8**	**25.8**	**25.8**	**25.8**	**25.8**	**25.8**	**25.8**	**25.8**	**25.8**
Total Sum of CO		**149.3**	**149.3**	**149.3**	**149.3**	**149.3**	**149.3**	**149.3**	**149.3**	**149.3**	**149.3**	**200.6**	**200.6**	**200.6**	**200.6**	**200.6**	**200.6**	**200.6**	**200.6**	**200.6**	**200.6**
Total Sum of NOx		**250.0**	**250.0**	**250.0**	**250.0**	**250.0**	**250.0**	**250.0**	**250.0**	**250.0**	**250.0**	**501.6**	**501.6**	**501.6**	**501.6**	**501.6**	**501.6**	**501.6**	**501.6**	**501.6**	**501.6**
Total Sum of PM10		**77.5**	**77.5**	**77.5**	**77.5**	**77.5**	**77.5**	**77.5**	**77.5**	**77.5**	**77.5**	**176.0**	**176.0**	**176.0**	**176.0**	**176.0**	**176.0**	**176.0**	**176.0**	**176.0**	**176.0**
Total Sum of PM2.5		**21.7**	**21.7**	**21.7**	**21.7**	**21.7**	**21.7**	**21.7**	**21.7**	**21.7**	**21.7**	**37.3**	**37.3**	**37.3**	**37.3**	**37.3**	**37.3**	**37.3**	**37.3**	**37.3**	**37.3**

ASCON Landfill Site EI

Regional Emissions Summary (S

Phase	Values	10 1	2	3	4	5	6	7	8	9	10	11	12	13	14	15	16	17	18	19	20
0	Sum of VOC	0.0	0.0	0.0	0.0	0.0	0.0	0.0	0.0	0.0	0.0	0.0	0.0	0.0	0.0	0.0	0.0	0.0	0.0	0.0	0.0
	Sum of CO	0.0	0.0	0.0	0.0	0.0	0.0	0.0	0.0	0.0	0.0	0.0	0.0	0.0	0.0	0.0	0.0	0.0	0.0	0.0	0.0
	Sum of NOx	0.0	0.0	0.0	0.0	0.0	0.0	0.0	0.0	0.0	0.0	0.0	0.0	0.0	0.0	0.0	0.0	0.0	0.0	0.0	0.0
	Sum of PM10	0.0	0.0	0.0	0.0	0.0	0.0	0.0	0.0	0.0	0.0	0.0	0.0	0.0	0.0	0.0	0.0	0.0	0.0	0.0	0.0
	Sum of PM2.5	0.0	0.0	0.0	0.0	0.0	0.0	0.0	0.0	0.0	0.0	0.0	0.0	0.0	0.0	0.0	0.0	0.0	0.0	0.0	0.0
1.1	Sum of VOC	0.7	0.7	0.7	0.7	0.7	0.7	0.7	0.7	0.7	0.7	0.7	0.7	0.7	0.7	0.7	0.7	0.7	0.7	0.7	0.7
	Sum of CO	12.2	12.2	12.2	12.2	12.2	12.2	12.2	12.2	12.2	12.2	12.2	12.2	12.2	12.2	12.2	12.2	12.2	12.2	12.2	12.2
	Sum of NOx	11.7	11.7	11.7	11.7	11.7	11.7	11.7	11.7	11.7	11.7	11.7	11.7	11.7	11.7	11.7	11.7	11.7	11.7	11.7	11.7
	Sum of PM10	3.1	3.1	3.1	3.1	3.1	3.1	3.1	3.1	3.1	3.1	3.1	3.1	3.1	3.1	3.1	3.1	3.1	3.1	3.1	3.1
	Sum of PM2.5	1.6	1.6	1.6	1.6	1.6	1.6	1.6	1.6	1.6	1.6	1.6	1.6	1.6	1.6	1.6	1.6	1.6	1.6	1.6	1.6
2.1	Sum of VOC																				
	Sum of CO																				
	Sum of NOx																				
	Sum of PM10																				
	Sum of PM2.5																				
2.2	Sum of VOC																				
	Sum of CO																				
	Sum of NOx																				
	Sum of PM10																				
	Sum of PM2.5																				
2.3	Sum of VOC																				
	Sum of CO																				
	Sum of NOx																				
	Sum of PM10																				
	Sum of PM2.5																				
2.4	Sum of VOC																				
	Sum of CO																				
	Sum of NOx																				
	Sum of PM10																				
	Sum of PM2.5																				
2.5	Sum of VOC																				
	Sum of CO																				
	Sum of NOx																				
	Sum of PM10																				
	Sum of PM2.5																				
3.1	Sum of VOC																				
	Sum of CO																				
	Sum of NOx																				
	Sum of PM10																				
	Sum of PM2.5																				
3.2	Sum of VOC																				
	Sum of CO																				

Phase	Values	10 1	2	3	4	5	6	7	8	9	10	11	12	13	14	15	16	17	18	19	20
	Sum of NOx																				
	Sum of PM10																				
	Sum of PM2.5																				
4.1	Sum of VOC																				
	Sum of CO																				
	Sum of NOx																				
	Sum of PM10																				
	Sum of PM2.5																				
4.12	Sum of VOC																				
	Sum of CO																				
	Sum of NOx																				
	Sum of PM10																				
	Sum of PM2.5																				
4.13	Sum of VOC																				
	Sum of CO																				
	Sum of NOx																				
	Sum of PM10																				
	Sum of PM2.5																				
4.14	Sum of VOC																				
	Sum of CO																				
	Sum of NOx																				
	Sum of PM10																				
	Sum of PM2.5																				
4.15	Sum of VOC																				
	Sum of CO																				
	Sum of NOx																				
	Sum of PM10																				
	Sum of PM2.5																				
4.16	Sum of VOC																				
	Sum of CO																				
	Sum of NOx																				
	Sum of PM10																				
	Sum of PM2.5																				
4.2	Sum of VOC																				
	Sum of CO																				
	Sum of NOx																				
	Sum of PM10																				
	Sum of PM2.5																				
4.22	Sum of VOC																				
	Sum of CO																				
	Sum of NOx																				
	Sum of PM10																				
	Sum of PM2.5																				
4.23	Sum of VOC	4.3	4.3	4.3	4.3	4.3	4.3	4.3	4.3	4.3	4.3	4.3	4.3	4.3	4.3	4.3	4.3	4.3			
	Sum of CO	64.1	64.1	64.1	64.1	64.1	64.1	64.1	64.1	64.1	64.1	64.1	64.1	64.1	64.1	64.1	64.1	64.1			

Phase	Values	10 1	2	3	4	5	6	7	8	9	10	11	12	13	14	15	16	17	18	19	20
	Sum of NOx	90.0	90.0	90.0	90.0	90.0	90.0	90.0	90.0	90.0	90.0	90.0	90.0	90.0	90.0	90.0	90.0	90.0			
	Sum of PM10	33.8	33.8	33.8	33.8	33.8	33.8	33.8	33.8	33.8	33.8	33.8	33.8	33.8	33.8	33.8	33.8	33.8			
	Sum of PM2.5	10.5	10.5	10.5	10.5	10.5	10.5	10.5	10.5	10.5	10.5	10.5	10.5	10.5	10.5	10.5	10.5	10.5			
4.24	Sum of VOC	12.1	12.1	12.1	12.1	12.1	12.1	12.1	12.1	12.1	12.1	12.1	12.1	12.1	12.1	12.1	12.1	12.1	12.1	12.1	12.1
	Sum of CO	73.0	73.0	73.0	73.0	73.0	73.0	73.0	73.0	73.0	73.0	73.0	73.0	73.0	73.0	73.0	73.0	73.0	73.0	73.0	73.0
	Sum of NOx	148.3	148.3	148.3	148.3	148.3	148.3	148.3	148.3	148.3	148.3	148.3	148.3	148.3	148.3	148.3	148.3	148.3	148.3	148.3	148.3
	Sum of PM10	40.6	40.6	40.6	40.6	40.6	40.6	40.6	40.6	40.6	40.6	40.6	40.6	40.6	40.6	40.6	40.6	40.6	40.6	40.6	40.6
	Sum of PM2.5	9.6	9.6	9.6	9.6	9.6	9.6	9.6	9.6	9.6	9.6	9.6	9.6	9.6	9.6	9.6	9.6	9.6	9.6	9.6	9.6
4.25	Sum of VOC																				
	Sum of CO																				
	Sum of NOx																				
	Sum of PM10																				
	Sum of PM2.5																				
4.26	Sum of VOC																				
	Sum of CO																				
	Sum of NOx																				
	Sum of PM10																				
	Sum of PM2.5																				
4.3	Sum of VOC																				
	Sum of CO																				
	Sum of NOx																				
	Sum of PM10																				
	Sum of PM2.5																				
4.32	Sum of VOC																				
	Sum of CO																				
	Sum of NOx																				
	Sum of PM10																				
	Sum of PM2.5																				
4.33	Sum of VOC																				
	Sum of CO																				
	Sum of NOx																				
	Sum of PM10																				
	Sum of PM2.5																				
4.34	Sum of VOC																				
	Sum of CO																				
	Sum of NOx																				
	Sum of PM10																				
	Sum of PM2.5																				
4.35	Sum of VOC																				
	Sum of CO																				
	Sum of NOx																				
	Sum of PM10																				
	Sum of PM2.5																				
4.36	Sum of VOC																				
	Sum of CO																				

Phase	Values	10 1	2	3	4	5	6	7	8	9	10	11	12	13	14	15	16	17	18	19	20
	Sum of NOx																				
	Sum of PM10																				
	Sum of PM2.5																				
4.4	Sum of VOC																				
	Sum of CO																				
	Sum of NOx																				
	Sum of PM10																				
	Sum of PM2.5																				
4.42	Sum of VOC																				
	Sum of CO																				
	Sum of NOx																				
	Sum of PM10																				
	Sum of PM2.5																				
4.43	Sum of VOC																				
	Sum of CO																				
	Sum of NOx																				
	Sum of PM10																				
	Sum of PM2.5																				
4.44	Sum of VOC																				
	Sum of CO																				
	Sum of NOx																				
	Sum of PM10																				
	Sum of PM2.5																				
4.45	Sum of VOC																				
	Sum of CO																				
	Sum of NOx																				
	Sum of PM10																				
	Sum of PM2.5																				
4.46	Sum of VOC																				
	Sum of CO																				
	Sum of NOx																				
	Sum of PM10																				
	Sum of PM2.5																				
5.1	Sum of VOC	8.7	8.7	8.7	8.7	8.7	8.7	8.7	8.7	8.7	8.7	8.7	8.7	8.7	8.7	8.7	8.7	8.7	8.7	8.7	8.7
	Sum of CO	51.3	51.3	51.3	51.3	51.3	51.3	51.3	51.3	51.3	51.3	51.3	51.3	51.3	51.3	51.3	51.3	51.3	51.3	51.3	51.3
	Sum of NOx	251.6	251.6	251.6	251.6	251.6	251.6	251.6	251.6	251.6	251.6	251.6	251.6	251.6	251.6	251.6	251.6	251.6	251.6	251.6	251.6
	Sum of PM10	98.5	98.5	98.5	98.5	98.5	98.5	98.5	98.5	98.5	98.5	98.5	98.5	98.5	98.5	98.5	98.5	98.5	98.5	98.5	98.5
	Sum of PM2.5	15.5	15.5	15.5	15.5	15.5	15.5	15.5	15.5	15.5	15.5	15.5	15.5	15.5	15.5	15.5	15.5	15.5	15.5	15.5	15.5

Phase	Values	10 1	2	3	4	5	6	7	8	9	10	11	12	13	14	15	16	17	18	19	20
5.2	Sum of VOC																				
	Sum of CO																				
	Sum of NOx																				
	Sum of PM10																				
	Sum of PM2.5																				
6.1	Sum of VOC																				
	Sum of CO																				
	Sum of NOx																				
	Sum of PM10																				
	Sum of PM2.5																				
6.2	Sum of VOC																				
	Sum of CO																				
	Sum of NOx																				
	Sum of PM10																				
	Sum of PM2.5																				
7.1	Sum of VOC																				
	Sum of CO																				
	Sum of NOx																				
	Sum of PM10																				
	Sum of PM2.5																				
7.2	Sum of VOC																				
	Sum of CO																				
	Sum of NOx																				
	Sum of PM10																				
	Sum of PM2.5																				
7.3	Sum of VOC																				
	Sum of CO																				
	Sum of NOx																				
	Sum of PM10																				
	Sum of PM2.5																				
7.4	Sum of VOC																				
	Sum of CO																				
	Sum of NOx																				
	Sum of PM10																				
	Sum of PM2.5																				
8.1	Sum of VOC																				
	Sum of CO																				
	Sum of NOx																				
	Sum of PM10																				
	Sum of PM2.5																				
Total Sum of VOC		**25.8**	**25.8**	**25.8**	**25.8**	**25.8**	**25.8**	**25.8**	**25.8**	**25.8**	**25.8**	**25.8**	**25.8**	**25.8**	**25.8**	**25.8**	**25.8**	**25.8**	**21.4**	**21.4**	**21.4**
Total Sum of CO		**200.6**	**200.6**	**200.6**	**200.6**	**200.6**	**200.6**	**200.6**	**200.6**	**200.6**	**200.6**	**200.6**	**200.6**	**200.6**	**200.6**	**200.6**	**200.6**	**200.6**	**136.5**	**136.5**	**136.5**
Total Sum of NOx		**501.6**	**501.6**	**501.6**	**501.6**	**501.6**	**501.6**	**501.6**	**501.6**	**501.6**	**501.6**	**501.6**	**501.6**	**501.6**	**501.6**	**501.6**	**501.6**	**501.6**	**411.5**	**411.5**	**411.5**
Total Sum of PM10		**176.0**	**176.0**	**176.0**	**176.0**	**176.0**	**176.0**	**176.0**	**176.0**	**176.0**	**176.0**	**176.0**	**176.0**	**176.0**	**176.0**	**176.0**	**176.0**	**176.0**	**142.2**	**142.2**	**142.2**
Total Sum of PM2.5		**37.3**	**37.3**	**37.3**	**37.3**	**37.3**	**37.3**	**37.3**	**37.3**	**37.3**	**37.3**	**37.3**	**37.3**	**37.3**	**37.3**	**37.3**	**37.3**	**37.3**	**26.8**	**26.8**	**26.8**

ASCON Landfill Site EI

Regional Emissions Summary (S

Phase	Values	21	22	23	24	25	26	27	28	29	30	31	11 1	2	3	4	5	6	7	8	9
0	Sum of VOC	0.0	0.0	0.0	0.0	0.0	0.0	0.0	0.0	0.0	0.0	0.0	0.0	0.0	0.0	0.0	0.0	0.0	0.0	0.0	0.0
	Sum of CO	0.0	0.0	0.0	0.0	0.0	0.0	0.0	0.0	0.0	0.0	0.0	0.0	0.0	0.0	0.0	0.0	0.0	0.0	0.0	0.0
	Sum of NOx	0.0	0.0	0.0	0.0	0.0	0.0	0.0	0.0	0.0	0.0	0.0	0.0	0.0	0.0	0.0	0.0	0.0	0.0	0.0	0.0
	Sum of PM10	0.0	0.0	0.0	0.0	0.0	0.0	0.0	0.0	0.0	0.0	0.0	0.0	0.0	0.0	0.0	0.0	0.0	0.0	0.0	0.0
	Sum of PM2.5	0.0	0.0	0.0	0.0	0.0	0.0	0.0	0.0	0.0	0.0	0.0	0.0	0.0	0.0	0.0	0.0	0.0	0.0	0.0	0.0
1.1	Sum of VOC	0.7	0.7	0.7	0.7	0.7	0.7	0.7	0.7	0.7	0.7	0.7	0.7	0.7	0.7	0.7	0.7	0.7	0.7	0.7	0.7
	Sum of CO	12.2	12.2	12.2	12.2	12.2	12.2	12.2	12.2	12.2	12.2	12.2	12.2	12.2	12.2	12.2	12.2	12.2	12.2	12.2	12.2
	Sum of NOx	11.7	11.7	11.7	11.7	11.7	11.7	11.7	11.7	11.7	11.7	11.7	11.7	11.7	11.7	11.7	11.7	11.7	11.7	11.7	11.7
	Sum of PM10	3.1	3.1	3.1	3.1	3.1	3.1	3.1	3.1	3.1	3.1	3.1	3.1	3.1	3.1	3.1	3.1	3.1	3.1	3.1	3.1
	Sum of PM2.5	1.6	1.6	1.6	1.6	1.6	1.6	1.6	1.6	1.6	1.6	1.6	1.6	1.6	1.6	1.6	1.6	1.6	1.6	1.6	1.6
2.1	Sum of VOC																				
	Sum of CO																				
	Sum of NOx																				
	Sum of PM10																				
	Sum of PM2.5																				
2.2	Sum of VOC																				
	Sum of CO																				
	Sum of NOx																				
	Sum of PM10																				
	Sum of PM2.5																				
2.3	Sum of VOC																				
	Sum of CO																				
	Sum of NOx																				
	Sum of PM10																				
	Sum of PM2.5																				
2.4	Sum of VOC																				
	Sum of CO																				
	Sum of NOx																				
	Sum of PM10																				
	Sum of PM2.5																				
2.5	Sum of VOC																				
	Sum of CO																				
	Sum of NOx																				
	Sum of PM10																				
	Sum of PM2.5																				
3.1	Sum of VOC																				
	Sum of CO																				
	Sum of NOx																				
	Sum of PM10																				
	Sum of PM2.5																				
3.2	Sum of VOC																				
	Sum of CO																				

Phase	Values	21	22	23	24	25	26	27	28	29	30	31	11 1	2	3	4	5	6	7	8	9
	Sum of NOx																				
	Sum of PM10																				
	Sum of PM2.5																				
4.1	Sum of VOC																				
	Sum of CO																				
	Sum of NOx																				
	Sum of PM10																				
	Sum of PM2.5																				
4.12	Sum of VOC																				
	Sum of CO																				
	Sum of NOx																				
	Sum of PM10																				
	Sum of PM2.5																				
4.13	Sum of VOC																				
	Sum of CO																				
	Sum of NOx																				
	Sum of PM10																				
	Sum of PM2.5																				
4.14	Sum of VOC																				
	Sum of CO																				
	Sum of NOx																				
	Sum of PM10																				
	Sum of PM2.5																				
4.15	Sum of VOC																				
	Sum of CO																				
	Sum of NOx																				
	Sum of PM10																				
	Sum of PM2.5																				
4.16	Sum of VOC																				
	Sum of CO																				
	Sum of NOx																				
	Sum of PM10																				
	Sum of PM2.5																				
4.2	Sum of VOC																				
	Sum of CO																				
	Sum of NOx																				
	Sum of PM10																				
	Sum of PM2.5																				
4.22	Sum of VOC																				
	Sum of CO																				
	Sum of NOx																				
	Sum of PM10																				
	Sum of PM2.5																				
4.23	Sum of VOC																				
	Sum of CO																				

Phase	Values	21	22	23	24	25	26	27	28	29	30	31	11 1	2	3	4	5	6	7	8	9
	Sum of NOx																				
	Sum of PM10																				
	Sum of PM2.5																				
4.24	Sum of VOC	12.1	12.1	12.1	12.1	12.1	12.1	12.1	12.1	12.1	12.1	12.1	12.1								
	Sum of CO	73.0	73.0	73.0	73.0	73.0	73.0	73.0	73.0	73.0	73.0	73.0	73.0								
	Sum of NOx	148.3	148.3	148.3	148.3	148.3	148.3	148.3	148.3	148.3	148.3	148.3	148.3								
	Sum of PM10	40.6	40.6	40.6	40.6	40.6	40.6	40.6	40.6	40.6	40.6	40.6	40.6								
	Sum of PM2.5	9.6	9.6	9.6	9.6	9.6	9.6	9.6	9.6	9.6	9.6	9.6	9.6								
4.25	Sum of VOC																				
	Sum of CO																				
	Sum of NOx																				
	Sum of PM10																				
	Sum of PM2.5																				
4.26	Sum of VOC																				
	Sum of CO																				
	Sum of NOx																				
	Sum of PM10																				
	Sum of PM2.5																				
4.3	Sum of VOC												0.8	0.8	0.8	0.8	0.8	0.8	0.8	0.8	0.8
	Sum of CO												13.1	13.1	13.1	13.1	13.1	13.1	13.1	13.1	13.1
	Sum of NOx												19.0	19.0	19.0	19.0	19.0	19.0	19.0	19.0	19.0
	Sum of PM10												7.4	7.4	7.4	7.4	7.4	7.4	7.4	7.4	7.4
	Sum of PM2.5												3.5	3.5	3.5	3.5	3.5	3.5	3.5	3.5	3.5
4.32	Sum of VOC												1.1	1.1	1.1	1.1	1.1	1.1	1.1	1.1	1.1
	Sum of CO												16.3	16.3	16.3	16.3	16.3	16.3	16.3	16.3	16.3
	Sum of NOx												23.8	23.8	23.8	23.8	23.8	23.8	23.8	23.8	23.8
	Sum of PM10												8.2	8.2	8.2	8.2	8.2	8.2	8.2	8.2	8.2
	Sum of PM2.5												3.7	3.7	3.7	3.7	3.7	3.7	3.7	3.7	3.7
4.33	Sum of VOC																				
	Sum of CO																				
	Sum of NOx																				
	Sum of PM10																				
	Sum of PM2.5																				
4.34	Sum of VOC																				
	Sum of CO																				
	Sum of NOx																				
	Sum of PM10																				
	Sum of PM2.5																				
4.35	Sum of VOC																				
	Sum of CO																				
	Sum of NOx																				
	Sum of PM10																				
	Sum of PM2.5																				
4.36	Sum of VOC																				
	Sum of CO																				

Phase	Values	21	22	23	24	25	26	27	28	29	30	31	11 1	2	3	4	5	6	7	8	9
	Sum of NOx																				
	Sum of PM10																				
	Sum of PM2.5																				
4.4	Sum of VOC																				
	Sum of CO																				
	Sum of NOx																				
	Sum of PM10																				
	Sum of PM2.5																				
4.42	Sum of VOC																				
	Sum of CO																				
	Sum of NOx																				
	Sum of PM10																				
	Sum of PM2.5																				
4.43	Sum of VOC																				
	Sum of CO																				
	Sum of NOx																				
	Sum of PM10																				
	Sum of PM2.5																				
4.44	Sum of VOC																				
	Sum of CO																				
	Sum of NOx																				
	Sum of PM10																				
	Sum of PM2.5																				
4.45	Sum of VOC																				
	Sum of CO																				
	Sum of NOx																				
	Sum of PM10																				
	Sum of PM2.5																				
4.46	Sum of VOC																				
	Sum of CO																				
	Sum of NOx																				
	Sum of PM10																				
	Sum of PM2.5																				
5.1	Sum of VOC	8.7	8.7	8.7	8.7	8.7	8.7	8.7	8.7	8.7	8.7	8.7	8.7	8.7	8.7	8.7	8.7	8.7	8.7	8.7	8.7
	Sum of CO	51.3	51.3	51.3	51.3	51.3	51.3	51.3	51.3	51.3	51.3	51.3	51.3	51.3	51.3	51.3	51.3	51.3	51.3	51.3	51.3
	Sum of NOx	251.6	251.6	251.6	251.6	251.6	251.6	251.6	251.6	251.6	251.6	251.6	251.6	251.6	251.6	251.6	251.6	251.6	251.6	251.6	251.6
	Sum of PM10	98.5	98.5	98.5	98.5	98.5	98.5	98.5	98.5	98.5	98.5	98.5	98.5	98.5	98.5	98.5	98.5	98.5	98.5	98.5	98.5
	Sum of PM2.5	15.5	15.5	15.5	15.5	15.5	15.5	15.5	15.5	15.5	15.5	15.5	15.5	15.5	15.5	15.5	15.5	15.5	15.5	15.5	15.5

Phase	Values	21	22	23	24	25	26	27	28	29	30	31	11 1	2	3	4	5	6	7	8	9
5.2	Sum of VOC																				
	Sum of CO																				
	Sum of NOx																				
	Sum of PM10																				
	Sum of PM2.5																				
6.1	Sum of VOC																				
	Sum of CO																				
	Sum of NOx																				
	Sum of PM10																				
	Sum of PM2.5																				
6.2	Sum of VOC																				
	Sum of CO																				
	Sum of NOx																				
	Sum of PM10																				
	Sum of PM2.5																				
7.1	Sum of VOC																				
	Sum of CO																				
	Sum of NOx																				
	Sum of PM10																				
	Sum of PM2.5																				
7.2	Sum of VOC																				
	Sum of CO																				
	Sum of NOx																				
	Sum of PM10																				
	Sum of PM2.5																				
7.3	Sum of VOC																				
	Sum of CO																				
	Sum of NOx																				
	Sum of PM10																				
	Sum of PM2.5																				
7.4	Sum of VOC																				
	Sum of CO																				
	Sum of NOx																				
	Sum of PM10																				
	Sum of PM2.5																				
8.1	Sum of VOC																				
	Sum of CO																				
	Sum of NOx																				
	Sum of PM10																				
	Sum of PM2.5																				
Total Sum of VOC		**21.4**	**21.4**	**21.4**	**21.4**	**21.4**	**21.4**	**21.4**	**21.4**	**21.4**	**21.4**	**21.4**	**23.3**	**11.3**	**11.3**	**11.3**	**11.3**	**11.3**	**11.3**	**11.3**	**11.3**
Total Sum of CO		**136.5**	**136.5**	**136.5**	**136.5**	**136.5**	**136.5**	**136.5**	**136.5**	**136.5**	**136.5**	**136.5**	**165.9**	**93.0**	**93.0**	**93.0**	**93.0**	**93.0**	**93.0**	**93.0**	**93.0**
Total Sum of NOx		**411.5**	**411.5**	**411.5**	**411.5**	**411.5**	**411.5**	**411.5**	**411.5**	**411.5**	**411.5**	**411.5**	**454.4**	**306.2**	**306.2**	**306.2**	**306.2**	**306.2**	**306.2**	**306.2**	**306.2**
Total Sum of PM10		**142.2**	**142.2**	**142.2**	**142.2**	**142.2**	**142.2**	**142.2**	**142.2**	**142.2**	**142.2**	**142.2**	**157.8**	**117.2**	**117.2**	**117.2**	**117.2**	**117.2**	**117.2**	**117.2**	**117.2**
Total Sum of PM2.5		**26.8**	**26.8**	**26.8**	**26.8**	**26.8**	**26.8**	**26.8**	**26.8**	**26.8**	**26.8**	**26.8**	**34.0**	**24.4**	**24.4**	**24.4**	**24.4**	**24.4**	**24.4**	**24.4**	**24.4**

ASCON Landfill Site EI

Regional Emissions Summary (S

Phase	Values	10	11	12	13	14	15	16	17	18	19	20	21	22	23	24	25	26	27	28	29
0	Sum of VOC	0.0	0.0	0.0	0.0	0.0	0.0	0.0	0.0	0.0	0.0	0.0	0.0	0.0	0.0	0.0	0.0	0.0	0.0	0.0	0.0
	Sum of CO	0.0	0.0	0.0	0.0	0.0	0.0	0.0	0.0	0.0	0.0	0.0	0.0	0.0	0.0	0.0	0.0	0.0	0.0	0.0	0.0
	Sum of NOx	0.0	0.0	0.0	0.0	0.0	0.0	0.0	0.0	0.0	0.0	0.0	0.0	0.0	0.0	0.0	0.0	0.0	0.0	0.0	0.0
	Sum of PM10	0.0	0.0	0.0	0.0	0.0	0.0	0.0	0.0	0.0	0.0	0.0	0.0	0.0	0.0	0.0	0.0	0.0	0.0	0.0	0.0
	Sum of PM2.5	0.0	0.0	0.0	0.0	0.0	0.0	0.0	0.0	0.0	0.0	0.0	0.0	0.0	0.0	0.0	0.0	0.0	0.0	0.0	0.0
1.1	Sum of VOC	0.7	0.7	0.7	0.7	0.7	0.7	0.7	0.7	0.7	0.7	0.7	0.7	0.7	0.7	0.7	0.7	0.7	0.7	0.7	0.7
	Sum of CO	12.2	12.2	12.2	12.2	12.2	12.2	12.2	12.2	12.2	12.2	12.2	12.2	12.2	12.2	12.2	12.2	12.2	12.2	12.2	12.2
	Sum of NOx	11.7	11.7	11.7	11.7	11.7	11.7	11.7	11.7	11.7	11.7	11.7	11.7	11.7	11.7	11.7	11.7	11.7	11.7	11.7	11.7
	Sum of PM10	3.1	3.1	3.1	3.1	3.1	3.1	3.1	3.1	3.1	3.1	3.1	3.1	3.1	3.1	3.1	3.1	3.1	3.1	3.1	3.1
	Sum of PM2.5	1.6	1.6	1.6	1.6	1.6	1.6	1.6	1.6	1.6	1.6	1.6	1.6	1.6	1.6	1.6	1.6	1.6	1.6	1.6	1.6
2.1	Sum of VOC																				
	Sum of CO																				
	Sum of NOx																				
	Sum of PM10																				
	Sum of PM2.5																				
2.2	Sum of VOC																				
	Sum of CO																				
	Sum of NOx																				
	Sum of PM10																				
	Sum of PM2.5																				
2.3	Sum of VOC																				
	Sum of CO																				
	Sum of NOx																				
	Sum of PM10																				
	Sum of PM2.5																				
2.4	Sum of VOC																				
	Sum of CO																				
	Sum of NOx																				
	Sum of PM10																				
	Sum of PM2.5																				
2.5	Sum of VOC																				
	Sum of CO																				
	Sum of NOx																				
	Sum of PM10																				
	Sum of PM2.5																				
3.1	Sum of VOC																				
	Sum of CO																				
	Sum of NOx																				
	Sum of PM10																				
	Sum of PM2.5																				
3.2	Sum of VOC																				
	Sum of CO																				

Phase	Values	10	11	12	13	14	15	16	17	18	19	20	21	22	23	24	25	26	27	28	29
	Sum of NOx																				
	Sum of PM10																				
	Sum of PM2.5																				
4.1	Sum of VOC																				
	Sum of CO																				
	Sum of NOx																				
	Sum of PM10																				
	Sum of PM2.5																				
4.12	Sum of VOC																				
	Sum of CO																				
	Sum of NOx																				
	Sum of PM10																				
	Sum of PM2.5																				
4.13	Sum of VOC																				
	Sum of CO																				
	Sum of NOx																				
	Sum of PM10																				
	Sum of PM2.5																				
4.14	Sum of VOC																				
	Sum of CO																				
	Sum of NOx																				
	Sum of PM10																				
	Sum of PM2.5																				
4.15	Sum of VOC																				
	Sum of CO																				
	Sum of NOx																				
	Sum of PM10																				
	Sum of PM2.5																				
4.16	Sum of VOC																				
	Sum of CO																				
	Sum of NOx																				
	Sum of PM10																				
	Sum of PM2.5																				
4.2	Sum of VOC																				
	Sum of CO																				
	Sum of NOx																				
	Sum of PM10																				
	Sum of PM2.5																				
4.22	Sum of VOC																				
	Sum of CO																				
	Sum of NOx																				
	Sum of PM10																				
	Sum of PM2.5																				
4.23	Sum of VOC																				
	Sum of CO																				

Phase	Values	10	11	12	13	14	15	16	17	18	19	20	21	22	23	24	25	26	27	28	29
	Sum of NOx																				
	Sum of PM10																				
	Sum of PM2.5																				
4.24	Sum of VOC																				
	Sum of CO																				
	Sum of NOx																				
	Sum of PM10																				
	Sum of PM2.5																				
4.25	Sum of VOC																				
	Sum of CO																				
	Sum of NOx																				
	Sum of PM10																				
	Sum of PM2.5																				
4.26	Sum of VOC																				
	Sum of CO																				
	Sum of NOx																				
	Sum of PM10																				
	Sum of PM2.5																				
4.3	Sum of VOC	0.8																			
	Sum of CO	13.1																			
	Sum of NOx	19.0																			
	Sum of PM10	7.4																			
	Sum of PM2.5	3.5																			
4.32	Sum of VOC	1.1	1.1	1.1	1.1	1.1	1.1	1.1	1.1	1.1	1.1	1.1	1.1	1.1							
	Sum of CO	16.3	16.3	16.3	16.3	16.3	16.3	16.3	16.3	16.3	16.3	16.3	16.3	16.3							
	Sum of NOx	23.8	23.8	23.8	23.8	23.8	23.8	23.8	23.8	23.8	23.8	23.8	23.8	23.8							
	Sum of PM10	8.2	8.2	8.2	8.2	8.2	8.2	8.2	8.2	8.2	8.2	8.2	8.2	8.2							
	Sum of PM2.5	3.7	3.7	3.7	3.7	3.7	3.7	3.7	3.7	3.7	3.7	3.7	3.7	3.7							
4.33	Sum of VOC													4.3	4.3	4.3	4.3	4.3	4.3	4.3	4.3
	Sum of CO													64.1	64.1	64.1	64.1	64.1	64.1	64.1	64.1
	Sum of NOx													90.0	90.0	90.0	90.0	90.0	90.0	90.0	90.0
	Sum of PM10													33.8	33.8	33.8	33.8	33.8	33.8	33.8	33.8
	Sum of PM2.5													10.5	10.5	10.5	10.5	10.5	10.5	10.5	10.5
4.34	Sum of VOC													12.1	12.1	12.1	12.1	12.1	12.1	12.1	12.1
	Sum of CO													73.0	73.0	73.0	73.0	73.0	73.0	73.0	73.0
	Sum of NOx													148.3	148.3	148.3	148.3	148.3	148.3	148.3	148.3
	Sum of PM10													40.6	40.6	40.6	40.6	40.6	40.6	40.6	40.6
	Sum of PM2.5													9.6	9.6	9.6	9.6	9.6	9.6	9.6	9.6
4.35	Sum of VOC													1.1	1.1	1.1	1.1	1.1	1.1	1.1	1.1
	Sum of CO													5.2	5.2	5.2	5.2	5.2	5.2	5.2	5.2
	Sum of NOx													30.8	30.8	30.8	30.8	30.8	30.8	30.8	30.8
	Sum of PM10													10.2	10.2	10.2	10.2	10.2	10.2	10.2	10.2
	Sum of PM2.5													1.6	1.6	1.6	1.6	1.6	1.6	1.6	1.6
4.36	Sum of VOC													1.6	1.6	1.6	1.6	1.6	1.6	1.6	1.6
	Sum of CO													11.0	11.0	11.0	11.0	11.0	11.0	11.0	11.0

Phase	Values	10	11	12	13	14	15	16	17	18	19	20	21	22	23	24	25	26	27	28	29
	Sum of NOx													42.1	42.1	42.1	42.1	42.1	42.1	42.1	42.1
	Sum of PM10													12.5	12.5	12.5	12.5	12.5	12.5	12.5	12.5
	Sum of PM2.5													2.5	2.5	2.5	2.5	2.5	2.5	2.5	2.5
4.4	Sum of VOC																				
	Sum of CO																				
	Sum of NOx																				
	Sum of PM10																				
	Sum of PM2.5																				
4.42	Sum of VOC																				
	Sum of CO																				
	Sum of NOx																				
	Sum of PM10																				
	Sum of PM2.5																				
4.43	Sum of VOC																				
	Sum of CO																				
	Sum of NOx																				
	Sum of PM10																				
	Sum of PM2.5																				
4.44	Sum of VOC																				
	Sum of CO																				
	Sum of NOx																				
	Sum of PM10																				
	Sum of PM2.5																				
4.45	Sum of VOC																				
	Sum of CO																				
	Sum of NOx																				
	Sum of PM10																				
	Sum of PM2.5																				
4.46	Sum of VOC																				
	Sum of CO																				
	Sum of NOx																				
	Sum of PM10																				
	Sum of PM2.5																				
5.1	Sum of VOC	8.7	8.7	8.7	8.7	8.7	8.7	8.7	8.7	8.7	8.7	8.7	8.7	8.7	8.7	8.7	8.7	8.7	8.7	8.7	8.7
	Sum of CO	51.3	51.3	51.3	51.3	51.3	51.3	51.3	51.3	51.3	51.3	51.3	51.3	51.3	51.3	51.3	51.3	51.3	51.3	51.3	51.3
	Sum of NOx	251.6	251.6	251.6	251.6	251.6	251.6	251.6	251.6	251.6	251.6	251.6	251.6	251.6	251.6	251.6	251.6	251.6	251.6	251.6	251.6
	Sum of PM10	98.5	98.5	98.5	98.5	98.5	98.5	98.5	98.5	98.5	98.5	98.5	98.5	98.5	98.5	98.5	98.5	98.5	98.5	98.5	98.5
	Sum of PM2.5	15.5	15.5	15.5	15.5	15.5	15.5	15.5	15.5	15.5	15.5	15.5	15.5	15.5	15.5	15.5	15.5	15.5	15.5	15.5	15.5

Phase	Values	10	11	12	13	14	15	16	17	18	19	20	21	22	23	24	25	26	27	28	29
5.2	Sum of VOC																				
	Sum of CO																				
	Sum of NOx																				
	Sum of PM10																				
	Sum of PM2.5																				
6.1	Sum of VOC																				
	Sum of CO																				
	Sum of NOx																				
	Sum of PM10																				
	Sum of PM2.5																				
6.2	Sum of VOC																				
	Sum of CO																				
	Sum of NOx																				
	Sum of PM10																				
	Sum of PM2.5																				
7.1	Sum of VOC																				
	Sum of CO																				
	Sum of NOx																				
	Sum of PM10																				
	Sum of PM2.5																				
7.2	Sum of VOC																				
	Sum of CO																				
	Sum of NOx																				
	Sum of PM10																				
	Sum of PM2.5																				
7.3	Sum of VOC																				
	Sum of CO																				
	Sum of NOx																				
	Sum of PM10																				
	Sum of PM2.5																				
7.4	Sum of VOC																				
	Sum of CO																				
	Sum of NOx																				
	Sum of PM10																				
	Sum of PM2.5																				
8.1	Sum of VOC																				
	Sum of CO																				
	Sum of NOx																				
	Sum of PM10																				
	Sum of PM2.5																				
Total Sum of VOC		**11.3**	**10.4**	**10.4**	**10.4**	**10.4**	**10.4**	**10.4**	**10.4**	**10.4**	**10.4**	**10.4**	**10.4**	**29.5**	**28.4**	**28.4**	**28.4**	**28.4**	**28.4**	**28.4**	**28.4**
Total Sum of CO		**93.0**	**79.9**	**79.9**	**79.9**	**79.9**	**79.9**	**79.9**	**79.9**	**79.9**	**79.9**	**79.9**	**79.9**	**233.2**	**216.9**	**216.9**	**216.9**	**216.9**	**216.9**	**216.9**	**216.9**
Total Sum of NOx		**306.2**	**287.1**	**287.1**	**287.1**	**287.1**	**287.1**	**287.1**	**287.1**	**287.1**	**287.1**	**287.1**	**287.1**	**598.3**	**574.4**	**574.4**	**574.4**	**574.4**	**574.4**	**574.4**	**574.4**
Total Sum of PM10		**117.2**	**109.8**	**109.8**	**109.8**	**109.8**	**109.8**	**109.8**	**109.8**	**109.8**	**109.8**	**109.8**	**109.8**	**206.9**	**198.7**	**198.7**	**198.7**	**198.7**	**198.7**	**198.7**	**198.7**
Total Sum of PM2.5		**24.4**	**20.9**	**20.9**	**20.9**	**20.9**	**20.9**	**20.9**	**20.9**	**20.9**	**20.9**	**20.9**	**20.9**	**45.0**	**41.4**	**41.4**	**41.4**	**41.4**	**41.4**	**41.4**	**41.4**

ASCON Landfill Site EI

Regional Emissions Summary (S

Phase	Values	30	12 1	2	3	4	5	6	7	8	9	10	11	12	13	14	15	16	17	18	19
0	Sum of VOC	0.0	0.0	0.0	0.0	0.0	0.0	0.0	0.0	0.0	0.0	0.0	0.0	0.0	0.0	0.0	0.0	0.0	0.0	0.0	0.0
	Sum of CO	0.0	0.0	0.0	0.0	0.0	0.0	0.0	0.0	0.0	0.0	0.0	0.0	0.0	0.0	0.0	0.0	0.0	0.0	0.0	0.0
	Sum of NOx	0.0	0.0	0.0	0.0	0.0	0.0	0.0	0.0	0.0	0.0	0.0	0.0	0.0	0.0	0.0	0.0	0.0	0.0	0.0	0.0
	Sum of PM10	0.0	0.0	0.0	0.0	0.0	0.0	0.0	0.0	0.0	0.0	0.0	0.0	0.0	0.0	0.0	0.0	0.0	0.0	0.0	0.0
	Sum of PM2.5	0.0	0.0	0.0	0.0	0.0	0.0	0.0	0.0	0.0	0.0	0.0	0.0	0.0	0.0	0.0	0.0	0.0	0.0	0.0	0.0
1.1	Sum of VOC	0.7	0.7	0.7	0.7	0.7	0.7	0.7	0.7	0.7	0.7	0.7	0.7	0.7	0.7	0.7	0.7	0.7	0.7	0.7	0.7
	Sum of CO	12.2	12.2	12.2	12.2	12.2	12.2	12.2	12.2	12.2	12.2	12.2	12.2	12.2	12.2	12.2	12.2	12.2	12.2	12.2	12.2
	Sum of NOx	11.7	11.7	11.7	11.7	11.7	11.7	11.7	11.7	11.7	11.7	11.7	11.7	11.7	11.7	11.7	11.7	11.7	11.7	11.7	11.7
	Sum of PM10	3.1	3.1	3.1	3.1	3.1	3.1	3.1	3.1	3.1	3.1	3.1	3.1	3.1	3.1	3.1	3.1	3.1	3.1	3.1	3.1
	Sum of PM2.5	1.6	1.6	1.6	1.6	1.6	1.6	1.6	1.6	1.6	1.6	1.6	1.6	1.6	1.6	1.6	1.6	1.6	1.6	1.6	1.6
2.1	Sum of VOC																				
	Sum of CO																				
	Sum of NOx																				
	Sum of PM10																				
	Sum of PM2.5																				
2.2	Sum of VOC																				
	Sum of CO																				
	Sum of NOx																				
	Sum of PM10																				
	Sum of PM2.5																				
2.3	Sum of VOC																				
	Sum of CO																				
	Sum of NOx																				
	Sum of PM10																				
	Sum of PM2.5																				
2.4	Sum of VOC																				
	Sum of CO																				
	Sum of NOx																				
	Sum of PM10																				
	Sum of PM2.5																				
2.5	Sum of VOC																				
	Sum of CO																				
	Sum of NOx																				
	Sum of PM10																				
	Sum of PM2.5																				
3.1	Sum of VOC																				
	Sum of CO																				
	Sum of NOx																				
	Sum of PM10																				
	Sum of PM2.5																				
3.2	Sum of VOC																				
	Sum of CO																				

Phase	Values	30	12 1	2	3	4	5	6	7	8	9	10	11	12	13	14	15	16	17	18	19
	Sum of NOx																				
	Sum of PM10																				
	Sum of PM2.5																				
4.1	Sum of VOC																				
	Sum of CO																				
	Sum of NOx																				
	Sum of PM10																				
	Sum of PM2.5																				
4.12	Sum of VOC																				
	Sum of CO																				
	Sum of NOx																				
	Sum of PM10																				
	Sum of PM2.5																				
4.13	Sum of VOC																				
	Sum of CO																				
	Sum of NOx																				
	Sum of PM10																				
	Sum of PM2.5																				
4.14	Sum of VOC																				
	Sum of CO																				
	Sum of NOx																				
	Sum of PM10																				
	Sum of PM2.5																				
4.15	Sum of VOC																				
	Sum of CO																				
	Sum of NOx																				
	Sum of PM10																				
	Sum of PM2.5																				
4.16	Sum of VOC																				
	Sum of CO																				
	Sum of NOx																				
	Sum of PM10																				
	Sum of PM2.5																				
4.2	Sum of VOC																				
	Sum of CO																				
	Sum of NOx																				
	Sum of PM10																				
	Sum of PM2.5																				
4.22	Sum of VOC																				
	Sum of CO																				
	Sum of NOx																				
	Sum of PM10																				
	Sum of PM2.5																				
4.23	Sum of VOC																				
	Sum of CO																				

Phase	Values	30	12 1	2	3	4	5	6	7	8	9	10	11	12	13	14	15	16	17	18	19
	Sum of NOx																				
	Sum of PM10																				
	Sum of PM2.5																				
4.24	Sum of VOC																				
	Sum of CO																				
	Sum of NOx																				
	Sum of PM10																				
	Sum of PM2.5																				
4.25	Sum of VOC																				
	Sum of CO																				
	Sum of NOx																				
	Sum of PM10																				
	Sum of PM2.5																				
4.26	Sum of VOC																				
	Sum of CO																				
	Sum of NOx																				
	Sum of PM10																				
	Sum of PM2.5																				
4.3	Sum of VOC																				
	Sum of CO																				
	Sum of NOx																				
	Sum of PM10																				
	Sum of PM2.5																				
4.32	Sum of VOC																				
	Sum of CO																				
	Sum of NOx																				
	Sum of PM10																				
	Sum of PM2.5																				
4.33	Sum of VOC	4.3	4.3	4.3	4.3	4.3	4.3	4.3	4.3	4.3	4.3	4.3	4.3	4.3	4.3	4.3	4.3	4.3	4.3	4.3	4.3
	Sum of CO	64.1	64.1	64.1	64.1	64.1	64.1	64.1	64.1	64.1	64.1	64.1	64.1	64.1	64.1	64.1	64.1	64.1	64.1	64.1	64.1
	Sum of NOx	90.0	90.0	90.0	90.0	90.0	90.0	90.0	90.0	90.0	90.0	90.0	90.0	90.0	90.0	90.0	90.0	90.0	90.0	90.0	90.0
	Sum of PM10	33.8	33.8	33.8	33.8	33.8	33.8	33.8	33.8	33.8	33.8	33.8	33.8	33.8	33.8	33.8	33.8	33.8	33.8	33.8	33.8
	Sum of PM2.5	10.5	10.5	10.5	10.5	10.5	10.5	10.5	10.5	10.5	10.5	10.5	10.5	10.5	10.5	10.5	10.5	10.5	10.5	10.5	10.5
4.34	Sum of VOC	12.1	12.1	12.1	12.1	12.1	12.1	12.1	12.1	12.1	12.1	12.1	12.1	12.1	12.1	12.1	12.1	12.1	12.1	12.1	12.1
	Sum of CO	73.0	73.0	73.0	73.0	73.0	73.0	73.0	73.0	73.0	73.0	73.0	73.0	73.0	73.0	73.0	73.0	73.0	73.0	73.0	73.0
	Sum of NOx	148.3	148.3	148.3	148.3	148.3	148.3	148.3	148.3	148.3	148.3	148.3	148.3	148.3	148.3	148.3	148.3	148.3	148.3	148.3	148.3
	Sum of PM10	40.6	40.6	40.6	40.6	40.6	40.6	40.6	40.6	40.6	40.6	40.6	40.6	40.6	40.6	40.6	40.6	40.6	40.6	40.6	40.6
	Sum of PM2.5	9.6	9.6	9.6	9.6	9.6	9.6	9.6	9.6	9.6	9.6	9.6	9.6	9.6	9.6	9.6	9.6	9.6	9.6	9.6	9.6
4.35	Sum of VOC	1.1	1.1	1.1	1.1	1.1	1.1	1.1	1.1	1.1	1.1	1.1	1.1	1.1	1.1	1.1	1.1	1.1	1.1	1.1	1.1
	Sum of CO	5.2	5.2	5.2	5.2	5.2	5.2	5.2	5.2	5.2	5.2	5.2	5.2	5.2	5.2	5.2	5.2	5.2	5.2	5.2	5.2
	Sum of NOx	30.8	30.8	30.8	30.8	30.8	30.8	30.8	30.8	30.8	30.8	30.8	30.8	30.8	30.8	30.8	30.8	30.8	30.8	30.8	30.8
	Sum of PM10	10.2	10.2	10.2	10.2	10.2	10.2	10.2	10.2	10.2	10.2	10.2	10.2	10.2	10.2	10.2	10.2	10.2	10.2	10.2	10.2
	Sum of PM2.5	1.6	1.6	1.6	1.6	1.6	1.6	1.6	1.6	1.6	1.6	1.6	1.6	1.6	1.6	1.6	1.6	1.6	1.6	1.6	1.6
4.36	Sum of VOC	1.6	1.6	1.6	1.6	1.6	1.6	1.6	1.6	1.6	1.6	1.6	1.6	1.6	1.6	1.6	1.6	1.6	1.6	1.6	1.6
	Sum of CO	11.0	11.0	11.0	11.0	11.0	11.0	11.0	11.0	11.0	11.0	11.0	11.0	11.0	11.0	11.0	11.0	11.0	11.0	11.0	11.0

Phase	Values	30	12 1	2	3	4	5	6	7	8	9	10	11	12	13	14	15	16	17	18	19
	Sum of NOx	42.1	42.1	42.1	42.1	42.1	42.1	42.1	42.1	42.1	42.1	42.1	42.1	42.1	42.1	42.1	42.1	42.1	42.1	42.1	42.1
	Sum of PM10	12.5	12.5	12.5	12.5	12.5	12.5	12.5	12.5	12.5	12.5	12.5	12.5	12.5	12.5	12.5	12.5	12.5	12.5	12.5	12.5
	Sum of PM2.5	2.5	2.5	2.5	2.5	2.5	2.5	2.5	2.5	2.5	2.5	2.5	2.5	2.5	2.5	2.5	2.5	2.5	2.5	2.5	2.5
4.4	Sum of VOC																				
	Sum of CO																				
	Sum of NOx																				
	Sum of PM10																				
	Sum of PM2.5																				
4.42	Sum of VOC																				
	Sum of CO																				
	Sum of NOx																				
	Sum of PM10																				
	Sum of PM2.5																				
4.43	Sum of VOC																				
	Sum of CO																				
	Sum of NOx																				
	Sum of PM10																				
	Sum of PM2.5																				
4.44	Sum of VOC																				
	Sum of CO																				
	Sum of NOx																				
	Sum of PM10																				
	Sum of PM2.5																				
4.45	Sum of VOC																				
	Sum of CO																				
	Sum of NOx																				
	Sum of PM10																				
	Sum of PM2.5																				
4.46	Sum of VOC																				
	Sum of CO																				
	Sum of NOx																				
	Sum of PM10																				
	Sum of PM2.5																				
5.1	Sum of VOC	8.7	8.7	8.7	8.7	8.7	8.7	8.7	8.7	8.7	8.7	8.7	8.7	8.7	8.7	8.7	8.7	8.7	8.7	8.7	8.7
	Sum of CO	51.3	51.3	51.3	51.3	51.3	51.3	51.3	51.3	51.3	51.3	51.3	51.3	51.3	51.3	51.3	51.3	51.3	51.3	51.3	51.3
	Sum of NOx	251.6	251.6	251.6	251.6	251.6	251.6	251.6	251.6	251.6	251.6	251.6	251.6	251.6	251.6	251.6	251.6	251.6	251.6	251.6	251.6
	Sum of PM10	98.5	98.5	98.5	98.5	98.5	98.5	98.5	98.5	98.5	98.5	98.5	98.5	98.5	98.5	98.5	98.5	98.5	98.5	98.5	98.5
	Sum of PM2.5	15.5	15.5	15.5	15.5	15.5	15.5	15.5	15.5	15.5	15.5	15.5	15.5	15.5	15.5	15.5	15.5	15.5	15.5	15.5	15.5

Phase	Values	30	12 1	2	3	4	5	6	7	8	9	10	11	12	13	14	15	16	17	18	19
5.2	Sum of VOC																				
	Sum of CO																				
	Sum of NOx																				
	Sum of PM10																				
	Sum of PM2.5																				
6.1	Sum of VOC																				
	Sum of CO																				
	Sum of NOx																				
	Sum of PM10																				
	Sum of PM2.5																				
6.2	Sum of VOC																				
	Sum of CO																				
	Sum of NOx																				
	Sum of PM10																				
	Sum of PM2.5																				
7.1	Sum of VOC																				
	Sum of CO																				
	Sum of NOx																				
	Sum of PM10																				
	Sum of PM2.5																				
7.2	Sum of VOC																				
	Sum of CO																				
	Sum of NOx																				
	Sum of PM10																				
	Sum of PM2.5																				
7.3	Sum of VOC																				
	Sum of CO																				
	Sum of NOx																				
	Sum of PM10																				
	Sum of PM2.5																				
7.4	Sum of VOC																				
	Sum of CO																				
	Sum of NOx																				
	Sum of PM10																				
	Sum of PM2.5																				
8.1	Sum of VOC																				
	Sum of CO																				
	Sum of NOx																				
	Sum of PM10																				
	Sum of PM2.5																				
Total Sum of VOC		**28.4**	**28.4**	**28.4**	**28.4**	**28.4**	**28.4**	**28.4**	**28.4**	**28.4**	**28.4**	**28.4**	**28.4**	**28.4**	**28.4**	**28.4**	**28.4**	**28.4**	**28.4**	**28.4**	**28.4**
Total Sum of CO		**216.9**	**216.9**	**216.9**	**216.9**	**216.9**	**216.9**	**216.9**	**216.9**	**216.9**	**216.9**	**216.9**	**216.9**	**216.9**	**216.9**	**216.9**	**216.9**	**216.9**	**216.9**	**216.9**	**216.9**
Total Sum of NOx		**574.4**	**574.4**	**574.4**	**574.4**	**574.4**	**574.4**	**574.4**	**574.4**	**574.4**	**574.4**	**574.4**	**574.4**	**574.4**	**574.4**	**574.4**	**574.4**	**574.4**	**574.4**	**574.4**	**574.4**
Total Sum of PM10		**198.7**	**198.7**	**198.7**	**198.7**	**198.7**	**198.7**	**198.7**	**198.7**	**198.7**	**198.7**	**198.7**	**198.7**	**198.7**	**198.7**	**198.7**	**198.7**	**198.7**	**198.7**	**198.7**	**198.7**
Total Sum of PM2.5		**41.4**	**41.4**	**41.4**	**41.4**	**41.4**	**41.4**	**41.4**	**41.4**	**41.4**	**41.4**	**41.4**	**41.4**	**41.4**	**41.4**	**41.4**	**41.4**	**41.4**	**41.4**	**41.4**	**41.4**

ASCON Landfill Site EI

Regional Emissions Summary (S

														2017							
														1							
Phase	**Values**	**20**	**21**	**22**	**23**	**24**	**25**	**26**	**27**	**28**	**29**	**30**	**31**	**1**	**2**	**3**	**4**	**5**	**6**	**7**	**8**
0	Sum of VOC	0.0	0.0	0.0	0.0	0.0	0.0	0.0	0.0	0.0	0.0	0.0	0.0	0.0	0.0	0.0	0.0	0.0	0.0	0.0	0.0
	Sum of CO	0.0	0.0	0.0	0.0	0.0	0.0	0.0	0.0	0.0	0.0	0.0	0.0	0.0	0.0	0.0	0.0	0.0	0.0	0.0	0.0
	Sum of NOx	0.0	0.0	0.0	0.0	0.0	0.0	0.0	0.0	0.0	0.0	0.0	0.0	0.0	0.0	0.0	0.0	0.0	0.0	0.0	0.0
	Sum of PM10	0.0	0.0	0.0	0.0	0.0	0.0	0.0	0.0	0.0	0.0	0.0	0.0	0.0	0.0	0.0	0.0	0.0	0.0	0.0	0.0
	Sum of PM2.5	0.0	0.0	0.0	0.0	0.0	0.0	0.0	0.0	0.0	0.0	0.0	0.0	0.0	0.0	0.0	0.0	0.0	0.0	0.0	0.0
1.1	Sum of VOC	0.7	0.7	0.7	0.7	0.7	0.7	0.7	0.7	0.7	0.7	0.7	0.7	0.7	0.7	0.7	0.7	0.7	0.7	0.7	0.7
	Sum of CO	12.2	12.2	12.2	12.2	12.2	12.2	12.2	12.2	12.2	12.2	12.2	12.2	12.2	12.2	12.2	12.2	12.2	12.2	12.2	12.2
	Sum of NOx	11.7	11.7	11.7	11.7	11.7	11.7	11.7	11.7	11.7	11.7	11.7	11.7	11.7	11.7	11.7	11.7	11.7	11.7	11.7	11.7
	Sum of PM10	3.1	3.1	3.1	3.1	3.1	3.1	3.1	3.1	3.1	3.1	3.1	3.1	3.1	3.1	3.1	3.1	3.1	3.1	3.1	3.1
	Sum of PM2.5	1.6	1.6	1.6	1.6	1.6	1.6	1.6	1.6	1.6	1.6	1.6	1.6	1.6	1.6	1.6	1.6	1.6	1.6	1.6	1.6
2.1	Sum of VOC																				
	Sum of CO																				
	Sum of NOx																				
	Sum of PM10																				
	Sum of PM2.5																				
2.2	Sum of VOC																				
	Sum of CO																				
	Sum of NOx																				
	Sum of PM10																				
	Sum of PM2.5																				
2.3	Sum of VOC																				
	Sum of CO																				
	Sum of NOx																				
	Sum of PM10																				
	Sum of PM2.5																				
2.4	Sum of VOC																				
	Sum of CO																				
	Sum of NOx																				
	Sum of PM10																				
	Sum of PM2.5																				
2.5	Sum of VOC																				
	Sum of CO																				
	Sum of NOx																				
	Sum of PM10																				
	Sum of PM2.5																				
3.1	Sum of VOC																				
	Sum of CO																				
	Sum of NOx																				
	Sum of PM10																				
	Sum of PM2.5																				
3.2	Sum of VOC																				
	Sum of CO																				

														2017							
														1							
Phase	**Values**	**20**	**21**	**22**	**23**	**24**	**25**	**26**	**27**	**28**	**29**	**30**	**31**	**1**	**2**	**3**	**4**	**5**	**6**	**7**	**8**
	Sum of NOx																				
	Sum of PM10																				
	Sum of PM2.5																				
4.1	Sum of VOC																				
	Sum of CO																				
	Sum of NOx																				
	Sum of PM10																				
	Sum of PM2.5																				
4.12	Sum of VOC																				
	Sum of CO																				
	Sum of NOx																				
	Sum of PM10																				
	Sum of PM2.5																				
4.13	Sum of VOC																				
	Sum of CO																				
	Sum of NOx																				
	Sum of PM10																				
	Sum of PM2.5																				
4.14	Sum of VOC																				
	Sum of CO																				
	Sum of NOx																				
	Sum of PM10																				
	Sum of PM2.5																				
4.15	Sum of VOC																				
	Sum of CO																				
	Sum of NOx																				
	Sum of PM10																				
	Sum of PM2.5																				
4.16	Sum of VOC																				
	Sum of CO																				
	Sum of NOx																				
	Sum of PM10																				
	Sum of PM2.5																				
4.2	Sum of VOC																				
	Sum of CO																				
	Sum of NOx																				
	Sum of PM10																				
	Sum of PM2.5																				
4.22	Sum of VOC																				
	Sum of CO																				
	Sum of NOx																				
	Sum of PM10																				
	Sum of PM2.5																				
4.23	Sum of VOC																				
	Sum of CO																				

														2017							
														1							
Phase	**Values**	**20**	**21**	**22**	**23**	**24**	**25**	**26**	**27**	**28**	**29**	**30**	**31**	**1**	**2**	**3**	**4**	**5**	**6**	**7**	**8**
	Sum of NOx																				
	Sum of PM10																				
	Sum of PM2.5																				
4.24	Sum of VOC																				
	Sum of CO																				
	Sum of NOx																				
	Sum of PM10																				
	Sum of PM2.5																				
4.25	Sum of VOC																				
	Sum of CO																				
	Sum of NOx																				
	Sum of PM10																				
	Sum of PM2.5																				
4.26	Sum of VOC																				
	Sum of CO																				
	Sum of NOx																				
	Sum of PM10																				
	Sum of PM2.5																				
4.3	Sum of VOC																				
	Sum of CO																				
	Sum of NOx																				
	Sum of PM10																				
	Sum of PM2.5																				
4.32	Sum of VOC																				
	Sum of CO																				
	Sum of NOx																				
	Sum of PM10																				
	Sum of PM2.5																				
4.33	Sum of VOC	4.3	4.3	4.3	4.3	4.3	4.3	4.3	4.3	4.3	4.3	4.3	4.3	4.3	4.3	4.3	4.3	4.3	4.3	4.3	4.3
	Sum of CO	64.1	64.1	64.1	64.1	64.1	64.1	64.1	64.1	64.1	64.1	64.1	64.1	64.1	64.1	64.1	64.1	64.1	64.1	64.1	64.1
	Sum of NOx	90.0	90.0	90.0	90.0	90.0	90.0	90.0	90.0	90.0	90.0	90.0	90.0	90.0	90.0	90.0	90.0	90.0	90.0	90.0	90.0
	Sum of PM10	33.8	33.8	33.8	33.8	33.8	33.8	33.8	33.8	33.8	33.8	33.8	33.8	33.8	33.8	33.8	33.8	33.8	33.8	33.8	33.8
	Sum of PM2.5	10.5	10.5	10.5	10.5	10.5	10.5	10.5	10.5	10.5	10.5	10.5	10.5	10.5	10.5	10.5	10.5	10.5	10.5	10.5	10.5
4.34	Sum of VOC	12.1	12.1	12.1	12.1	12.1	12.1	12.1	12.1	12.1	12.1	12.1	12.1	12.1	12.1	12.1	12.1	12.1	12.1	12.1	12.1
	Sum of CO	73.0	73.0	73.0	73.0	73.0	73.0	73.0	73.0	73.0	73.0	73.0	73.0	73.0	73.0	73.0	73.0	73.0	73.0	73.0	73.0
	Sum of NOx	148.3	148.3	148.3	148.3	148.3	148.3	148.3	148.3	148.3	148.3	148.3	148.3	148.3	148.3	148.3	148.3	148.3	148.3	148.3	148.3
	Sum of PM10	40.6	40.6	40.6	40.6	40.6	40.6	40.6	40.6	40.6	40.6	40.6	40.6	40.6	40.6	40.6	40.6	40.6	40.6	40.6	40.6
	Sum of PM2.5	9.6	9.6	9.6	9.6	9.6	9.6	9.6	9.6	9.6	9.6	9.6	9.6	9.6	9.6	9.6	9.6	9.6	9.6	9.6	9.6
4.35	Sum of VOC	1.1	1.1	1.1	1.1	1.1	1.1	1.1	1.1	1.1	1.1	1.1	1.1	1.1	1.1	1.1	1.1	1.1	1.1	1.1	1.1
	Sum of CO	5.2	5.2	5.2	5.2	5.2	5.2	5.2	5.2	5.2	5.2	5.2	5.2	5.2	5.2	5.2	5.2	5.2	5.2	5.2	5.2
	Sum of NOx	30.8	30.8	30.8	30.8	30.8	30.8	30.8	30.8	30.8	30.8	30.8	30.8	30.8	30.8	30.8	30.8	30.8	30.8	30.8	30.8
	Sum of PM10	10.2	10.2	10.2	10.2	10.2	10.2	10.2	10.2	10.2	10.2	10.2	10.2	10.2	10.2	10.2	10.2	10.2	10.2	10.2	10.2
	Sum of PM2.5	1.6	1.6	1.6	1.6	1.6	1.6	1.6	1.6	1.6	1.6	1.6	1.6	1.6	1.6	1.6	1.6	1.6	1.6	1.6	1.6
4.36	Sum of VOC	1.6	1.6	1.6	1.6	1.6	1.6	1.6	1.6	1.6	1.6	1.6	1.6	1.6	1.6	1.6	1.6	1.6	1.6	1.6	1.6
	Sum of CO	11.0	11.0	11.0	11.0	11.0	11.0	11.0	11.0	11.0	11.0	11.0	11.0	11.0	11.0	11.0	11.0	11.0	11.0	11.0	11.0

														2017							
														1							
Phase	**Values**	**20**	**21**	**22**	**23**	**24**	**25**	**26**	**27**	**28**	**29**	**30**	**31**	**1**	**2**	**3**	**4**	**5**	**6**	**7**	**8**
	Sum of NOx	42.1	42.1	42.1	42.1	42.1	42.1	42.1	42.1	42.1	42.1	42.1	42.1	42.1	42.1	42.1	42.1	42.1	42.1	42.1	42.1
	Sum of PM10	12.5	12.5	12.5	12.5	12.5	12.5	12.5	12.5	12.5	12.5	12.5	12.5	12.5	12.5	12.5	12.5	12.5	12.5	12.5	12.5
	Sum of PM2.5	2.5	2.5	2.5	2.5	2.5	2.5	2.5	2.5	2.5	2.5	2.5	2.5	2.5	2.5	2.5	2.5	2.5	2.5	2.5	2.5
4.4	Sum of VOC																				
	Sum of CO																				
	Sum of NOx																				
	Sum of PM10																				
	Sum of PM2.5																				
4.42	Sum of VOC																				
	Sum of CO																				
	Sum of NOx																				
	Sum of PM10																				
	Sum of PM2.5																				
4.43	Sum of VOC																				
	Sum of CO																				
	Sum of NOx																				
	Sum of PM10																				
	Sum of PM2.5																				
4.44	Sum of VOC																				
	Sum of CO																				
	Sum of NOx																				
	Sum of PM10																				
	Sum of PM2.5																				
4.45	Sum of VOC																				
	Sum of CO																				
	Sum of NOx																				
	Sum of PM10																				
	Sum of PM2.5																				
4.46	Sum of VOC																				
	Sum of CO																				
	Sum of NOx																				
	Sum of PM10																				
	Sum of PM2.5																				
5.1	Sum of VOC	8.7	8.7	8.7	8.7	8.7	8.7	8.7	8.7	8.7	8.7	8.7	8.7	8.7	8.7	8.7	8.7	8.7	8.7	8.7	8.7
	Sum of CO	51.3	51.3	51.3	51.3	51.3	51.3	51.3	51.3	51.3	51.3	51.3	51.3	51.3	51.3	51.3	51.3	51.3	51.3	51.3	51.3
	Sum of NOx	251.6	251.6	251.6	251.6	251.6	251.6	251.6	251.6	251.6	251.6	251.6	251.6	251.6	251.6	251.6	251.6	251.6	251.6	251.6	251.6
	Sum of PM10	98.5	98.5	98.5	98.5	98.5	98.5	98.5	98.5	98.5	98.5	98.5	98.5	98.5	98.5	98.5	98.5	98.5	98.5	98.5	98.5
	Sum of PM2.5	15.5	15.5	15.5	15.5	15.5	15.5	15.5	15.5	15.5	15.5	15.5	15.5	15.5	15.5	15.5	15.5	15.5	15.5	15.5	15.5

														2017							
														1							
Phase	**Values**	**20**	**21**	**22**	**23**	**24**	**25**	**26**	**27**	**28**	**29**	**30**	**31**	**1**	**2**	**3**	**4**	**5**	**6**	**7**	**8**
5.2	Sum of VOC																				
	Sum of CO																				
	Sum of NOx																				
	Sum of PM10																				
	Sum of PM2.5																				
6.1	Sum of VOC																				
	Sum of CO																				
	Sum of NOx																				
	Sum of PM10																				
	Sum of PM2.5																				
6.2	Sum of VOC																				
	Sum of CO																				
	Sum of NOx																				
	Sum of PM10																				
	Sum of PM2.5																				
7.1	Sum of VOC																				
	Sum of CO																				
	Sum of NOx																				
	Sum of PM10																				
	Sum of PM2.5																				
7.2	Sum of VOC																				
	Sum of CO																				
	Sum of NOx																				
	Sum of PM10																				
	Sum of PM2.5																				
7.3	Sum of VOC																				
	Sum of CO																				
	Sum of NOx																				
	Sum of PM10																				
	Sum of PM2.5																				
7.4	Sum of VOC																				
	Sum of CO																				
	Sum of NOx																				
	Sum of PM10																				
	Sum of PM2.5																				
8.1	Sum of VOC																				
	Sum of CO																				
	Sum of NOx																				
	Sum of PM10																				
	Sum of PM2.5																				
Total Sum of VOC		**28.4**	**28.4**	**28.4**	**28.4**	**28.4**	**28.4**	**28.4**	**28.4**	**28.4**	**28.4**	**28.4**	**28.4**	**28.4**	**28.4**	**28.4**	**28.4**	**28.4**	**28.4**	**28.4**	**28.4**
Total Sum of CO		**216.9**	**216.9**	**216.9**	**216.9**	**216.9**	**216.9**	**216.9**	**216.9**	**216.9**	**216.9**	**216.9**	**216.9**	**216.9**	**216.9**	**216.9**	**216.9**	**216.9**	**216.9**	**216.9**	**216.9**
Total Sum of NOx		**574.4**	**574.4**	**574.4**	**574.4**	**574.4**	**574.4**	**574.4**	**574.4**	**574.4**	**574.4**	**574.4**	**574.4**	**574.4**	**574.4**	**574.4**	**574.4**	**574.4**	**574.4**	**574.4**	**574.4**
Total Sum of PM10		**198.7**	**198.7**	**198.7**	**198.7**	**198.7**	**198.7**	**198.7**	**198.7**	**198.7**	**198.7**	**198.7**	**198.7**	**198.7**	**198.7**	**198.7**	**198.7**	**198.7**	**198.7**	**198.7**	**198.7**
Total Sum of PM2.5		**41.4**	**41.4**	**41.4**	**41.4**	**41.4**	**41.4**	**41.4**	**41.4**	**41.4**	**41.4**	**41.4**	**41.4**	**41.4**	**41.4**	**41.4**	**41.4**	**41.4**	**41.4**	**41.4**	**41.4**

ASCON Landfill Site EI

Regional Emissions Summary (S

Phase	Values	9	10	11	12	13	14	15	16	17	18	19	20	21	22	23	24	25	26	27	28
0	Sum of VOC	0.0	0.0	0.0	0.0	0.0	0.0	0.0	0.0	0.0	0.0	0.0	0.0	0.0	0.0	0.0	0.0	0.0	0.0	0.0	0.0
	Sum of CO	0.0	0.0	0.0	0.0	0.0	0.0	0.0	0.0	0.0	0.0	0.0	0.0	0.0	0.0	0.0	0.0	0.0	0.0	0.0	0.0
	Sum of NOx	0.0	0.0	0.0	0.0	0.0	0.0	0.0	0.0	0.0	0.0	0.0	0.0	0.0	0.0	0.0	0.0	0.0	0.0	0.0	0.0
	Sum of PM10	0.0	0.0	0.0	0.0	0.0	0.0	0.0	0.0	0.0	0.0	0.0	0.0	0.0	0.0	0.0	0.0	0.0	0.0	0.0	0.0
	Sum of PM2.5	0.0	0.0	0.0	0.0	0.0	0.0	0.0	0.0	0.0	0.0	0.0	0.0	0.0	0.0	0.0	0.0	0.0	0.0	0.0	0.0
1.1	Sum of VOC	0.7	0.7	0.7	0.7	0.7	0.7	0.7	0.7	0.7	0.7	0.7	0.7	0.7	0.7	0.7	0.7	0.7	0.7	0.7	0.7
	Sum of CO	12.2	12.2	12.2	12.2	12.2	12.2	12.2	12.2	12.2	12.2	12.2	12.2	12.2	12.2	12.2	12.2	12.2	12.2	12.2	12.2
	Sum of NOx	11.7	11.7	11.7	11.7	11.7	11.7	11.7	11.7	11.7	11.7	11.7	11.7	11.7	11.7	11.7	11.7	11.7	11.7	11.7	11.7
	Sum of PM10	3.1	3.1	3.1	3.1	3.1	3.1	3.1	3.1	3.1	3.1	3.1	3.1	3.1	3.1	3.1	3.1	3.1	3.1	3.1	3.1
	Sum of PM2.5	1.6	1.6	1.6	1.6	1.6	1.6	1.6	1.6	1.6	1.6	1.6	1.6	1.6	1.6	1.6	1.6	1.6	1.6	1.6	1.6
2.1	Sum of VOC																				
	Sum of CO																				
	Sum of NOx																				
	Sum of PM10																				
	Sum of PM2.5																				
2.2	Sum of VOC																				
	Sum of CO																				
	Sum of NOx																				
	Sum of PM10																				
	Sum of PM2.5																				
2.3	Sum of VOC																				
	Sum of CO																				
	Sum of NOx																				
	Sum of PM10																				
	Sum of PM2.5																				
2.4	Sum of VOC																				
	Sum of CO																				
	Sum of NOx																				
	Sum of PM10																				
	Sum of PM2.5																				
2.5	Sum of VOC																				
	Sum of CO																				
	Sum of NOx																				
	Sum of PM10																				
	Sum of PM2.5																				
3.1	Sum of VOC																				
	Sum of CO																				
	Sum of NOx																				
	Sum of PM10																				
	Sum of PM2.5																				
3.2	Sum of VOC																				
	Sum of CO																				

Phase	Values	9	10	11	12	13	14	15	16	17	18	19	20	21	22	23	24	25	26	27	28
	Sum of NOx																				
	Sum of PM10																				
	Sum of PM2.5																				
4.1	Sum of VOC																				
	Sum of CO																				
	Sum of NOx																				
	Sum of PM10																				
	Sum of PM2.5																				
4.12	Sum of VOC																				
	Sum of CO																				
	Sum of NOx																				
	Sum of PM10																				
	Sum of PM2.5																				
4.13	Sum of VOC																				
	Sum of CO																				
	Sum of NOx																				
	Sum of PM10																				
	Sum of PM2.5																				
4.14	Sum of VOC																				
	Sum of CO																				
	Sum of NOx																				
	Sum of PM10																				
	Sum of PM2.5																				
4.15	Sum of VOC																				
	Sum of CO																				
	Sum of NOx																				
	Sum of PM10																				
	Sum of PM2.5																				
4.16	Sum of VOC																				
	Sum of CO																				
	Sum of NOx																				
	Sum of PM10																				
	Sum of PM2.5																				
4.2	Sum of VOC																				
	Sum of CO																				
	Sum of NOx																				
	Sum of PM10																				
	Sum of PM2.5																				
4.22	Sum of VOC																				
	Sum of CO																				
	Sum of NOx																				
	Sum of PM10																				
	Sum of PM2.5																				
4.23	Sum of VOC																				
	Sum of CO																				

Phase	Values	9	10	11	12	13	14	15	16	17	18	19	20	21	22	23	24	25	26	27	28
	Sum of NOx																				
	Sum of PM10																				
	Sum of PM2.5																				
4.24	Sum of VOC																				
	Sum of CO																				
	Sum of NOx																				
	Sum of PM10																				
	Sum of PM2.5																				
4.25	Sum of VOC																				
	Sum of CO																				
	Sum of NOx																				
	Sum of PM10																				
	Sum of PM2.5																				
4.26	Sum of VOC																				
	Sum of CO																				
	Sum of NOx																				
	Sum of PM10																				
	Sum of PM2.5																				
4.3	Sum of VOC																				
	Sum of CO																				
	Sum of NOx																				
	Sum of PM10																				
	Sum of PM2.5																				
4.32	Sum of VOC																				
	Sum of CO																				
	Sum of NOx																				
	Sum of PM10																				
	Sum of PM2.5																				
4.33	Sum of VOC	4.3	4.3	4.3	4.3	4.3	4.3	4.3	4.3	4.3	4.3	4.3	4.3	4.3	4.3	4.3	4.3	4.3	4.3	4.3	4.3
	Sum of CO	64.1	64.1	64.1	64.1	64.1	64.1	64.1	64.1	64.1	64.1	64.1	64.1	64.1	64.1	64.1	64.1	64.1	64.1	64.1	64.1
	Sum of NOx	90.0	90.0	90.0	90.0	90.0	90.0	90.0	90.0	90.0	90.0	90.0	90.0	90.0	90.0	90.0	90.0	90.0	90.0	90.0	90.0
	Sum of PM10	33.8	33.8	33.8	33.8	33.8	33.8	33.8	33.8	33.8	33.8	33.8	33.8	33.8	33.8	33.8	33.8	33.8	33.8	33.8	33.8
	Sum of PM2.5	10.5	10.5	10.5	10.5	10.5	10.5	10.5	10.5	10.5	10.5	10.5	10.5	10.5	10.5	10.5	10.5	10.5	10.5	10.5	10.5
4.34	Sum of VOC	12.1	12.1	12.1	12.1	12.1	12.1	12.1	12.1	12.1	12.1	12.1	12.1	12.1	12.1	12.1	12.1	12.1	12.1	12.1	12.1
	Sum of CO	73.0	73.0	73.0	73.0	73.0	73.0	73.0	73.0	73.0	73.0	73.0	73.0	73.0	73.0	73.0	73.0	73.0	73.0	73.0	73.0
	Sum of NOx	148.3	148.3	148.3	148.3	148.3	148.3	148.3	148.3	148.3	148.3	148.3	148.3	148.3	148.3	148.3	148.3	148.3	148.3	148.3	148.3
	Sum of PM10	40.6	40.6	40.6	40.6	40.6	40.6	40.6	40.6	40.6	40.6	40.6	40.6	40.6	40.6	40.6	40.6	40.6	40.6	40.6	40.6
	Sum of PM2.5	9.6	9.6	9.6	9.6	9.6	9.6	9.6	9.6	9.6	9.6	9.6	9.6	9.6	9.6	9.6	9.6	9.6	9.6	9.6	9.6
4.35	Sum of VOC	1.1	1.1	1.1	1.1	1.1	1.1	1.1	1.1	1.1	1.1	1.1	1.1	1.1	1.1	1.1	1.1	1.1	1.1	1.1	
	Sum of CO	5.2	5.2	5.2	5.2	5.2	5.2	5.2	5.2	5.2	5.2	5.2	5.2	5.2	5.2	5.2	5.2	5.2	5.2	5.2	
	Sum of NOx	30.8	30.8	30.8	30.8	30.8	30.8	30.8	30.8	30.8	30.8	30.8	30.8	30.8	30.8	30.8	30.8	30.8	30.8	30.8	
	Sum of PM10	10.2	10.2	10.2	10.2	10.2	10.2	10.2	10.2	10.2	10.2	10.2	10.2	10.2	10.2	10.2	10.2	10.2	10.2	10.2	
	Sum of PM2.5	1.6	1.6	1.6	1.6	1.6	1.6	1.6	1.6	1.6	1.6	1.6	1.6	1.6	1.6	1.6	1.6	1.6	1.6	1.6	
4.36	Sum of VOC	1.6	1.6	1.6	1.6	1.6	1.6	1.6	1.6	1.6	1.6	1.6	1.6	1.6	1.6	1.6	1.6	1.6	1.6	1.6	
	Sum of CO	11.0	11.0	11.0	11.0	11.0	11.0	11.0	11.0	11.0	11.0	11.0	11.0	11.0	11.0	11.0	11.0	11.0	11.0	11.0	

Phase	Values	9	10	11	12	13	14	15	16	17	18	19	20	21	22	23	24	25	26	27	28
	Sum of NOx	42.1	42.1	42.1	42.1	42.1	42.1	42.1	42.1	42.1	42.1	42.1	42.1	42.1	42.1	42.1	42.1	42.1	42.1	42.1	
	Sum of PM10	12.5	12.5	12.5	12.5	12.5	12.5	12.5	12.5	12.5	12.5	12.5	12.5	12.5	12.5	12.5	12.5	12.5	12.5	12.5	
	Sum of PM2.5	2.5	2.5	2.5	2.5	2.5	2.5	2.5	2.5	2.5	2.5	2.5	2.5	2.5	2.5	2.5	2.5	2.5	2.5	2.5	
4.4	Sum of VOC																				
	Sum of CO																				
	Sum of NOx																				
	Sum of PM10																				
	Sum of PM2.5																				
4.42	Sum of VOC																				
	Sum of CO																				
	Sum of NOx																				
	Sum of PM10																				
	Sum of PM2.5																				
4.43	Sum of VOC																				
	Sum of CO																				
	Sum of NOx																				
	Sum of PM10																				
	Sum of PM2.5																				
4.44	Sum of VOC																				
	Sum of CO																				
	Sum of NOx																				
	Sum of PM10																				
	Sum of PM2.5																				
4.45	Sum of VOC																				
	Sum of CO																				
	Sum of NOx																				
	Sum of PM10																				
	Sum of PM2.5																				
4.46	Sum of VOC																				
	Sum of CO																				
	Sum of NOx																				
	Sum of PM10																				
	Sum of PM2.5																				
5.1	Sum of VOC	8.7	8.7	8.7	8.7	8.7	8.7	8.7	8.7	8.7	8.7	8.7	8.7	8.7	8.7	8.7	8.7	8.7	8.7	8.7	8.7
	Sum of CO	51.3	51.3	51.3	51.3	51.3	51.3	51.3	51.3	51.3	51.3	51.3	51.3	51.3	51.3	51.3	51.3	51.3	51.3	51.3	51.3
	Sum of NOx	251.6	251.6	251.6	251.6	251.6	251.6	251.6	251.6	251.6	251.6	251.6	251.6	251.6	251.6	251.6	251.6	251.6	251.6	251.6	251.6
	Sum of PM10	98.5	98.5	98.5	98.5	98.5	98.5	98.5	98.5	98.5	98.5	98.5	98.5	98.5	98.5	98.5	98.5	98.5	98.5	98.5	98.5
	Sum of PM2.5	15.5	15.5	15.5	15.5	15.5	15.5	15.5	15.5	15.5	15.5	15.5	15.5	15.5	15.5	15.5	15.5	15.5	15.5	15.5	15.5

Phase	Values	9	10	11	12	13	14	15	16	17	18	19	20	21	22	23	24	25	26	27	28
5.2	Sum of VOC										1.3	1.3	1.3	1.3	1.3	1.3	1.3	1.3	1.3	1.3	1.3
	Sum of CO										15.8	15.8	15.8	15.8	15.8	15.8	15.8	15.8	15.8	15.8	15.8
	Sum of NOx										30.6	30.6	30.6	30.6	30.6	30.6	30.6	30.6	30.6	30.6	30.6
	Sum of PM10										11.1	11.1	11.1	11.1	11.1	11.1	11.1	11.1	11.1	11.1	11.1
	Sum of PM2.5										2.8	2.8	2.8	2.8	2.8	2.8	2.8	2.8	2.8	2.8	2.8
6.1	Sum of VOC																				
	Sum of CO																				
	Sum of NOx																				
	Sum of PM10																				
	Sum of PM2.5																				
6.2	Sum of VOC																				
	Sum of CO																				
	Sum of NOx																				
	Sum of PM10																				
	Sum of PM2.5																				
7.1	Sum of VOC																				
	Sum of CO																				
	Sum of NOx																				
	Sum of PM10																				
	Sum of PM2.5																				
7.2	Sum of VOC																				
	Sum of CO																				
	Sum of NOx																				
	Sum of PM10																				
	Sum of PM2.5																				
7.3	Sum of VOC																				
	Sum of CO																				
	Sum of NOx																				
	Sum of PM10																				
	Sum of PM2.5																				
7.4	Sum of VOC																				
	Sum of CO																				
	Sum of NOx																				
	Sum of PM10																				
	Sum of PM2.5																				
8.1	Sum of VOC																				
	Sum of CO																				
	Sum of NOx																				
	Sum of PM10																				
	Sum of PM2.5																				
Total Sum of VOC		**28.4**	**28.4**	**28.4**	**28.4**	**28.4**	**28.4**	**28.4**	**28.4**	**28.4**	**29.7**	**29.7**	**29.7**	**29.7**	**29.7**	**29.7**	**29.7**	**29.7**	**29.7**	**29.7**	**27.1**
Total Sum of CO		**216.9**	**216.9**	**216.9**	**216.9**	**216.9**	**216.9**	**216.9**	**216.9**	**216.9**	**232.7**	**232.7**	**232.7**	**232.7**	**232.7**	**232.7**	**232.7**	**232.7**	**232.7**	**232.7**	**216.4**
Total Sum of NOx		**574.4**	**574.4**	**574.4**	**574.4**	**574.4**	**574.4**	**574.4**	**574.4**	**574.4**	**605.1**	**605.1**	**605.1**	**605.1**	**605.1**	**605.1**	**605.1**	**605.1**	**605.1**	**605.1**	**532.2**
Total Sum of PM10		**198.7**	**198.7**	**198.7**	**198.7**	**198.7**	**198.7**	**198.7**	**198.7**	**198.7**	**209.8**	**209.8**	**209.8**	**209.8**	**209.8**	**209.8**	**209.8**	**209.8**	**209.8**	**209.8**	**187.1**
Total Sum of PM2.5		**41.4**	**41.4**	**41.4**	**41.4**	**41.4**	**41.4**	**41.4**	**41.4**	**41.4**	**44.2**	**44.2**	**44.2**	**44.2**	**44.2**	**44.2**	**44.2**	**44.2**	**44.2**	**44.2**	**40.1**

ASCON Landfill Site EI

Regional Emissions Summary (S

Phase	Values	29	30	31	2 1	2	3	4	5	6	7	8	9	10	11	12	13	14	15	16	17
0	Sum of VOC	0.0	0.0	0.0	0.0	0.0	0.0	0.0	0.0	0.0	0.0	0.0	0.0	0.0	0.0	0.0	0.0	0.0	0.0	0.0	0.0
	Sum of CO	0.0	0.0	0.0	0.0	0.0	0.0	0.0	0.0	0.0	0.0	0.0	0.0	0.0	0.0	0.0	0.0	0.0	0.0	0.0	0.0
	Sum of NOx	0.0	0.0	0.0	0.0	0.0	0.0	0.0	0.0	0.0	0.0	0.0	0.0	0.0	0.0	0.0	0.0	0.0	0.0	0.0	0.0
	Sum of PM10	0.0	0.0	0.0	0.0	0.0	0.0	0.0	0.0	0.0	0.0	0.0	0.0	0.0	0.0	0.0	0.0	0.0	0.0	0.0	0.0
	Sum of PM2.5	0.0	0.0	0.0	0.0	0.0	0.0	0.0	0.0	0.0	0.0	0.0	0.0	0.0	0.0	0.0	0.0	0.0	0.0	0.0	0.0
1.1	Sum of VOC	0.7	0.7	0.7	0.7	0.7	0.7	0.7	0.7	0.7	0.7	0.7	0.7	0.7	0.7	0.7	0.7	0.7	0.7	0.7	0.7
	Sum of CO	12.2	12.2	12.2	12.2	12.2	12.2	12.2	12.2	12.2	12.2	12.2	12.2	12.2	12.2	12.2	12.2	12.2	12.2	12.2	12.2
	Sum of NOx	11.7	11.7	11.7	11.7	11.7	11.7	11.7	11.7	11.7	11.7	11.7	11.7	11.7	11.7	11.7	11.7	11.7	11.7	11.7	11.7
	Sum of PM10	3.1	3.1	3.1	3.1	3.1	3.1	3.1	3.1	3.1	3.1	3.1	3.1	3.1	3.1	3.1	3.1	3.1	3.1	3.1	3.1
	Sum of PM2.5	1.6	1.6	1.6	1.6	1.6	1.6	1.6	1.6	1.6	1.6	1.6	1.6	1.6	1.6	1.6	1.6	1.6	1.6	1.6	1.6
2.1	Sum of VOC																				
	Sum of CO																				
	Sum of NOx																				
	Sum of PM10																				
	Sum of PM2.5																				
2.2	Sum of VOC																				
	Sum of CO																				
	Sum of NOx																				
	Sum of PM10																				
	Sum of PM2.5																				
2.3	Sum of VOC																				
	Sum of CO																				
	Sum of NOx																				
	Sum of PM10																				
	Sum of PM2.5																				
2.4	Sum of VOC																				
	Sum of CO																				
	Sum of NOx																				
	Sum of PM10																				
	Sum of PM2.5																				
2.5	Sum of VOC																				
	Sum of CO																				
	Sum of NOx																				
	Sum of PM10																				
	Sum of PM2.5																				
3.1	Sum of VOC																				
	Sum of CO																				
	Sum of NOx																				
	Sum of PM10																				
	Sum of PM2.5																				
3.2	Sum of VOC																				
	Sum of CO																				

Phase	Values	29	30	31	2 1	2	3	4	5	6	7	8	9	10	11	12	13	14	15	16	17
	Sum of NOx																				
	Sum of PM10																				
	Sum of PM2.5																				
4.1	Sum of VOC																				
	Sum of CO																				
	Sum of NOx																				
	Sum of PM10																				
	Sum of PM2.5																				
4.12	Sum of VOC																				
	Sum of CO																				
	Sum of NOx																				
	Sum of PM10																				
	Sum of PM2.5																				
4.13	Sum of VOC																				
	Sum of CO																				
	Sum of NOx																				
	Sum of PM10																				
	Sum of PM2.5																				
4.14	Sum of VOC																				
	Sum of CO																				
	Sum of NOx																				
	Sum of PM10																				
	Sum of PM2.5																				
4.15	Sum of VOC																				
	Sum of CO																				
	Sum of NOx																				
	Sum of PM10																				
	Sum of PM2.5																				
4.16	Sum of VOC																				
	Sum of CO																				
	Sum of NOx																				
	Sum of PM10																				
	Sum of PM2.5																				
4.2	Sum of VOC																				
	Sum of CO																				
	Sum of NOx																				
	Sum of PM10																				
	Sum of PM2.5																				
4.22	Sum of VOC																				
	Sum of CO																				
	Sum of NOx																				
	Sum of PM10																				
	Sum of PM2.5																				
4.23	Sum of VOC																				
	Sum of CO																				

Phase	Values	29	30	31	2 1	2	3	4	5	6	7	8	9	10	11	12	13	14	15	16	17
	Sum of NOx																				
	Sum of PM10																				
	Sum of PM2.5																				
4.24	Sum of VOC																				
	Sum of CO																				
	Sum of NOx																				
	Sum of PM10																				
	Sum of PM2.5																				
4.25	Sum of VOC																				
	Sum of CO																				
	Sum of NOx																				
	Sum of PM10																				
	Sum of PM2.5																				
4.26	Sum of VOC																				
	Sum of CO																				
	Sum of NOx																				
	Sum of PM10																				
	Sum of PM2.5																				
4.3	Sum of VOC																				
	Sum of CO																				
	Sum of NOx																				
	Sum of PM10																				
	Sum of PM2.5																				
4.32	Sum of VOC																				
	Sum of CO																				
	Sum of NOx																				
	Sum of PM10																				
	Sum of PM2.5																				
4.33	Sum of VOC	4.3	4.3	4.3	4.3	4.3	4.3	4.3	4.3	4.3	4.3	4.3	4.3	4.3	4.3	4.3	4.3	4.3	4.3	4.3	4.3
	Sum of CO	64.1	64.1	64.1	64.1	64.1	64.1	64.1	64.1	64.1	64.1	64.1	64.1	64.1	64.1	64.1	64.1	64.1	64.1	64.1	64.1
	Sum of NOx	90.0	90.0	90.0	90.0	90.0	90.0	90.0	90.0	90.0	90.0	90.0	90.0	90.0	90.0	90.0	90.0	90.0	90.0	90.0	90.0
	Sum of PM10	33.8	33.8	33.8	33.8	33.8	33.8	33.8	33.8	33.8	33.8	33.8	33.8	33.8	33.8	33.8	33.8	33.8	33.8	33.8	33.8
	Sum of PM2.5	10.5	10.5	10.5	10.5	10.5	10.5	10.5	10.5	10.5	10.5	10.5	10.5	10.5	10.5	10.5	10.5	10.5	10.5	10.5	10.5
4.34	Sum of VOC	12.1	12.1	12.1	12.1	12.1	12.1	12.1	12.1	12.1	12.1	12.1	12.1	12.1	12.1	12.1	12.1	12.1	12.1	12.1	12.1
	Sum of CO	73.0	73.0	73.0	73.0	73.0	73.0	73.0	73.0	73.0	73.0	73.0	73.0	73.0	73.0	73.0	73.0	73.0	73.0	73.0	73.0
	Sum of NOx	148.3	148.3	148.3	148.3	148.3	148.3	148.3	148.3	148.3	148.3	148.3	148.3	148.3	148.3	148.3	148.3	148.3	148.3	148.3	148.3
	Sum of PM10	40.6	40.6	40.6	40.6	40.6	40.6	40.6	40.6	40.6	40.6	40.6	40.6	40.6	40.6	40.6	40.6	40.6	40.6	40.6	40.6
	Sum of PM2.5	9.6	9.6	9.6	9.6	9.6	9.6	9.6	9.6	9.6	9.6	9.6	9.6	9.6	9.6	9.6	9.6	9.6	9.6	9.6	9.6
4.35	Sum of VOC																				
	Sum of CO																				
	Sum of NOx																				
	Sum of PM10																				
	Sum of PM2.5																				
4.36	Sum of VOC																				
	Sum of CO																				

Phase	Values	29	30	31	2 1	2	3	4	5	6	7	8	9	10	11	12	13	14	15	16	17
	Sum of NOx																				
	Sum of PM10																				
	Sum of PM2.5																				
4.4	Sum of VOC																				
	Sum of CO																				
	Sum of NOx																				
	Sum of PM10																				
	Sum of PM2.5																				
4.42	Sum of VOC																				
	Sum of CO																				
	Sum of NOx																				
	Sum of PM10																				
	Sum of PM2.5																				
4.43	Sum of VOC																				
	Sum of CO																				
	Sum of NOx																				
	Sum of PM10																				
	Sum of PM2.5																				
4.44	Sum of VOC																				
	Sum of CO																				
	Sum of NOx																				
	Sum of PM10																				
	Sum of PM2.5																				
4.45	Sum of VOC																				
	Sum of CO																				
	Sum of NOx																				
	Sum of PM10																				
	Sum of PM2.5																				
4.46	Sum of VOC																				
	Sum of CO																				
	Sum of NOx																				
	Sum of PM10																				
	Sum of PM2.5																				
5.1	Sum of VOC	8.7	8.7	8.7	8.7	8.7	8.7	8.7	8.7	8.7	8.7	8.7	8.7	8.7	8.7	8.7	8.7	8.7	8.7	8.7	8.7
	Sum of CO	51.3	51.3	51.3	51.3	51.3	51.3	51.3	51.3	51.3	51.3	51.3	51.3	51.3	51.3	51.3	51.3	51.3	51.3	51.3	51.3
	Sum of NOx	251.6	251.6	251.6	251.6	251.6	251.6	251.6	251.6	251.6	251.6	251.6	251.6	251.6	251.6	251.6	251.6	251.6	251.6	251.6	251.6
	Sum of PM10	98.5	98.5	98.5	98.5	98.5	98.5	98.5	98.5	98.5	98.5	98.5	98.5	98.5	98.5	98.5	98.5	98.5	98.5	98.5	98.5
	Sum of PM2.5	15.5	15.5	15.5	15.5	15.5	15.5	15.5	15.5	15.5	15.5	15.5	15.5	15.5	15.5	15.5	15.5	15.5	15.5	15.5	15.5

Phase	Values	29	30	31	2 1	2	3	4	5	6	7	8	9	10	11	12	13	14	15	16	17
5.2	Sum of VOC	1.3	1.3	1.3	1.3																
	Sum of CO	15.8	15.8	15.8	15.8																
	Sum of NOx	30.6	30.6	30.6	30.6																
	Sum of PM10	11.1	11.1	11.1	11.1																
	Sum of PM2.5	2.8	2.8	2.8	2.8																
6.1	Sum of VOC																				
	Sum of CO																				
	Sum of NOx																				
	Sum of PM10																				
	Sum of PM2.5																				
6.2	Sum of VOC																				
	Sum of CO																				
	Sum of NOx																				
	Sum of PM10																				
	Sum of PM2.5																				
7.1	Sum of VOC																				
	Sum of CO																				
	Sum of NOx																				
	Sum of PM10																				
	Sum of PM2.5																				
7.2	Sum of VOC																				
	Sum of CO																				
	Sum of NOx																				
	Sum of PM10																				
	Sum of PM2.5																				
7.3	Sum of VOC																				
	Sum of CO																				
	Sum of NOx																				
	Sum of PM10																				
	Sum of PM2.5																				
7.4	Sum of VOC																				
	Sum of CO																				
	Sum of NOx																				
	Sum of PM10																				
	Sum of PM2.5																				
8.1	Sum of VOC																				
	Sum of CO																				
	Sum of NOx																				
	Sum of PM10																				
	Sum of PM2.5																				
Total Sum of VOC		**27.1**	**27.1**	**27.1**	**27.1**	**25.8**	**25.8**	**25.8**	**25.8**	**25.8**	**25.8**	**25.8**	**25.8**	**25.8**	**25.8**	**25.8**	**25.8**	**25.8**	**25.8**	**25.8**	**25.8**
Total Sum of CO		**216.4**	**216.4**	**216.4**	**216.4**	**200.6**	**200.6**	**200.6**	**200.6**	**200.6**	**200.6**	**200.6**	**200.6**	**200.6**	**200.6**	**200.6**	**200.6**	**200.6**	**200.6**	**200.6**	**200.6**
Total Sum of NOx		**532.2**	**532.2**	**532.2**	**532.2**	**501.6**	**501.6**	**501.6**	**501.6**	**501.6**	**501.6**	**501.6**	**501.6**	**501.6**	**501.6**	**501.6**	**501.6**	**501.6**	**501.6**	**501.6**	**501.6**
Total Sum of PM10		**187.1**	**187.1**	**187.1**	**187.1**	**176.0**	**176.0**	**176.0**	**176.0**	**176.0**	**176.0**	**176.0**	**176.0**	**176.0**	**176.0**	**176.0**	**176.0**	**176.0**	**176.0**	**176.0**	**176.0**
Total Sum of PM2.5		**40.1**	**40.1**	**40.1**	**40.1**	**37.3**	**37.3**	**37.3**	**37.3**	**37.3**	**37.3**	**37.3**	**37.3**	**37.3**	**37.3**	**37.3**	**37.3**	**37.3**	**37.3**	**37.3**	**37.3**

ASCON Landfill Site EI

Regional Emissions Summary (S

Phase	Values	18	19	20	21	22	23	24	25	26	27	28	31	2	3	4	5	6	7	8	9
0	Sum of VOC	0.0	0.0	0.0	0.0	0.0	0.0	0.0	0.0	0.0	0.0	0.0	0.0	0.0	0.0	0.0	0.0	0.0	0.0	0.0	0.0
	Sum of CO	0.0	0.0	0.0	0.0	0.0	0.0	0.0	0.0	0.0	0.0	0.0	0.0	0.0	0.0	0.0	0.0	0.0	0.0	0.0	0.0
	Sum of NOx	0.0	0.0	0.0	0.0	0.0	0.0	0.0	0.0	0.0	0.0	0.0	0.0	0.0	0.0	0.0	0.0	0.0	0.0	0.0	0.0
	Sum of PM10	0.0	0.0	0.0	0.0	0.0	0.0	0.0	0.0	0.0	0.0	0.0	0.0	0.0	0.0	0.0	0.0	0.0	0.0	0.0	0.0
	Sum of PM2.5	0.0	0.0	0.0	0.0	0.0	0.0	0.0	0.0	0.0	0.0	0.0	0.0	0.0	0.0	0.0	0.0	0.0	0.0	0.0	0.0
1.1	Sum of VOC	0.7	0.7	0.7	0.7	0.7	0.7	0.7	0.7	0.7	0.7	0.7	0.7	0.7	0.7	0.7	0.7	0.7	0.7	0.7	0.7
	Sum of CO	12.2	12.2	12.2	12.2	12.2	12.2	12.2	12.2	12.2	12.2	12.2	12.2	12.2	12.2	12.2	12.2	12.2	12.2	12.2	12.2
	Sum of NOx	11.7	11.7	11.7	11.7	11.7	11.7	11.7	11.7	11.7	11.7	11.7	11.7	11.7	11.7	11.7	11.7	11.7	11.7	11.7	11.7
	Sum of PM10	3.1	3.1	3.1	3.1	3.1	3.1	3.1	3.1	3.1	3.1	3.1	3.1	3.1	3.1	3.1	3.1	3.1	3.1	3.1	3.1
	Sum of PM2.5	1.6	1.6	1.6	1.6	1.6	1.6	1.6	1.6	1.6	1.6	1.6	1.6	1.6	1.6	1.6	1.6	1.6	1.6	1.6	1.6
2.1	Sum of VOC																				
	Sum of CO																				
	Sum of NOx																				
	Sum of PM10																				
	Sum of PM2.5																				
2.2	Sum of VOC																				
	Sum of CO																				
	Sum of NOx																				
	Sum of PM10																				
	Sum of PM2.5																				
2.3	Sum of VOC																				
	Sum of CO																				
	Sum of NOx																				
	Sum of PM10																				
	Sum of PM2.5																				
2.4	Sum of VOC																				
	Sum of CO																				
	Sum of NOx																				
	Sum of PM10																				
	Sum of PM2.5																				
2.5	Sum of VOC																				
	Sum of CO																				
	Sum of NOx																				
	Sum of PM10																				
	Sum of PM2.5																				
3.1	Sum of VOC																				
	Sum of CO																				
	Sum of NOx																				
	Sum of PM10																				
	Sum of PM2.5																				
3.2	Sum of VOC																				
	Sum of CO																				

Phase	Values	18	19	20	21	22	23	24	25	26	27	28	3 1	2	3	4	5	6	7	8	9
	Sum of NOx																				
	Sum of PM10																				
	Sum of PM2.5																				
4.1	Sum of VOC																				
	Sum of CO																				
	Sum of NOx																				
	Sum of PM10																				
	Sum of PM2.5																				
4.12	Sum of VOC																				
	Sum of CO																				
	Sum of NOx																				
	Sum of PM10																				
	Sum of PM2.5																				
4.13	Sum of VOC																				
	Sum of CO																				
	Sum of NOx																				
	Sum of PM10																				
	Sum of PM2.5																				
4.14	Sum of VOC																				
	Sum of CO																				
	Sum of NOx																				
	Sum of PM10																				
	Sum of PM2.5																				
4.15	Sum of VOC																				
	Sum of CO																				
	Sum of NOx																				
	Sum of PM10																				
	Sum of PM2.5																				
4.16	Sum of VOC																				
	Sum of CO																				
	Sum of NOx																				
	Sum of PM10																				
	Sum of PM2.5																				
4.2	Sum of VOC																				
	Sum of CO																				
	Sum of NOx																				
	Sum of PM10																				
	Sum of PM2.5																				
4.22	Sum of VOC																				
	Sum of CO																				
	Sum of NOx																				
	Sum of PM10																				
	Sum of PM2.5																				
4.23	Sum of VOC																				
	Sum of CO																				

Phase	Values	18	19	20	21	22	23	24	25	26	27	28	3 1	2	3	4	5	6	7	8	9
	Sum of NOx																				
	Sum of PM10																				
	Sum of PM2.5																				
4.24	Sum of VOC																				
	Sum of CO																				
	Sum of NOx																				
	Sum of PM10																				
	Sum of PM2.5																				
4.25	Sum of VOC																				
	Sum of CO																				
	Sum of NOx																				
	Sum of PM10																				
	Sum of PM2.5																				
4.26	Sum of VOC																				
	Sum of CO																				
	Sum of NOx																				
	Sum of PM10																				
	Sum of PM2.5																				
4.3	Sum of VOC																				
	Sum of CO																				
	Sum of NOx																				
	Sum of PM10																				
	Sum of PM2.5																				
4.32	Sum of VOC																				
	Sum of CO																				
	Sum of NOx																				
	Sum of PM10																				
	Sum of PM2.5																				
4.33	Sum of VOC	4.3	4.3	4.3	4.3	4.3	4.3	4.3	4.3	4.3	4.3	4.3	4.3	4.3	4.3	4.3	4.3	4.3	4.3	4.3	4.3
	Sum of CO	64.1	64.1	64.1	64.1	64.1	64.1	64.1	64.1	64.1	64.1	64.1	64.1	64.1	64.1	64.1	64.1	64.1	64.1	64.1	64.1
	Sum of NOx	90.0	90.0	90.0	90.0	90.0	90.0	90.0	90.0	90.0	90.0	90.0	90.0	90.0	90.0	90.0	90.0	90.0	90.0	90.0	90.0
	Sum of PM10	33.8	33.8	33.8	33.8	33.8	33.8	33.8	33.8	33.8	33.8	33.8	33.8	33.8	33.8	33.8	33.8	33.8	33.8	33.8	33.8
	Sum of PM2.5	10.5	10.5	10.5	10.5	10.5	10.5	10.5	10.5	10.5	10.5	10.5	10.5	10.5	10.5	10.5	10.5	10.5	10.5	10.5	10.5
4.34	Sum of VOC	12.1	12.1	12.1	12.1	12.1	12.1	12.1	12.1	12.1	12.1	12.1	12.1	12.1	12.1	12.1	12.1	12.1	12.1	12.1	12.1
	Sum of CO	73.0	73.0	73.0	73.0	73.0	73.0	73.0	73.0	73.0	73.0	73.0	73.0	73.0	73.0	73.0	73.0	73.0	73.0	73.0	73.0
	Sum of NOx	148.3	148.3	148.3	148.3	148.3	148.3	148.3	148.3	148.3	148.3	148.3	148.3	148.3	148.3	148.3	148.3	148.3	148.3	148.3	148.3
	Sum of PM10	40.6	40.6	40.6	40.6	40.6	40.6	40.6	40.6	40.6	40.6	40.6	40.6	40.6	40.6	40.6	40.6	40.6	40.6	40.6	40.6
	Sum of PM2.5	9.6	9.6	9.6	9.6	9.6	9.6	9.6	9.6	9.6	9.6	9.6	9.6	9.6	9.6	9.6	9.6	9.6	9.6	9.6	9.6
4.35	Sum of VOC																				
	Sum of CO																				
	Sum of NOx																				
	Sum of PM10																				
	Sum of PM2.5																				
4.36	Sum of VOC																				
	Sum of CO																				

Phase	Values	18	19	20	21	22	23	24	25	26	27	28	3 1	2	3	4	5	6	7	8	9
	Sum of NOx																				
	Sum of PM10																				
	Sum of PM2.5																				
4.4	Sum of VOC																				
	Sum of CO																				
	Sum of NOx																				
	Sum of PM10																				
	Sum of PM2.5																				
4.42	Sum of VOC																				
	Sum of CO																				
	Sum of NOx																				
	Sum of PM10																				
	Sum of PM2.5																				
4.43	Sum of VOC																				
	Sum of CO																				
	Sum of NOx																				
	Sum of PM10																				
	Sum of PM2.5																				
4.44	Sum of VOC																				
	Sum of CO																				
	Sum of NOx																				
	Sum of PM10																				
	Sum of PM2.5																				
4.45	Sum of VOC																				
	Sum of CO																				
	Sum of NOx																				
	Sum of PM10																				
	Sum of PM2.5																				
4.46	Sum of VOC																				
	Sum of CO																				
	Sum of NOx																				
	Sum of PM10																				
	Sum of PM2.5																				
5.1	Sum of VOC	8.7	8.7	8.7	8.7	8.7	8.7	8.7	8.7	8.7	8.7	8.7	8.7	8.7	8.7	8.7	8.7	8.7	8.7	8.7	8.7
	Sum of CO	51.3	51.3	51.3	51.3	51.3	51.3	51.3	51.3	51.3	51.3	51.3	51.3	51.3	51.3	51.3	51.3	51.3	51.3	51.3	51.3
	Sum of NOx	251.6	251.6	251.6	251.6	251.6	251.6	251.6	251.6	251.6	251.6	251.6	251.6	251.6	251.6	251.6	251.6	251.6	251.6	251.6	251.6
	Sum of PM10	98.5	98.5	98.5	98.5	98.5	98.5	98.5	98.5	98.5	98.5	98.5	98.5	98.5	98.5	98.5	98.5	98.5	98.5	98.5	98.5
	Sum of PM2.5	15.5	15.5	15.5	15.5	15.5	15.5	15.5	15.5	15.5	15.5	15.5	15.5	15.5	15.5	15.5	15.5	15.5	15.5	15.5	15.5

Phase	Values	18	19	20	21	22	23	24	25	26	27	28	3 1	2	3	4	5	6	7	8	9
5.2	Sum of VOC																				
	Sum of CO																				
	Sum of NOx																				
	Sum of PM10																				
	Sum of PM2.5																				
6.1	Sum of VOC																				
	Sum of CO																				
	Sum of NOx																				
	Sum of PM10																				
	Sum of PM2.5																				
6.2	Sum of VOC																				
	Sum of CO																				
	Sum of NOx																				
	Sum of PM10																				
	Sum of PM2.5																				
7.1	Sum of VOC																				
	Sum of CO																				
	Sum of NOx																				
	Sum of PM10																				
	Sum of PM2.5																				
7.2	Sum of VOC																				
	Sum of CO																				
	Sum of NOx																				
	Sum of PM10																				
	Sum of PM2.5																				
7.3	Sum of VOC																				
	Sum of CO																				
	Sum of NOx																				
	Sum of PM10																				
	Sum of PM2.5																				
7.4	Sum of VOC																				
	Sum of CO																				
	Sum of NOx																				
	Sum of PM10																				
	Sum of PM2.5																				
8.1	Sum of VOC																				
	Sum of CO																				
	Sum of NOx																				
	Sum of PM10																				
	Sum of PM2.5																				
Total Sum of VOC		**25.8**	**25.8**	**25.8**	**25.8**	**25.8**	**25.8**	**25.8**	**25.8**	**25.8**	**25.8**	**25.8**	**25.8**	**25.8**	**25.8**	**25.8**	**25.8**	**25.8**	**25.8**	**25.8**	**25.8**
Total Sum of CO		**200.6**	**200.6**	**200.6**	**200.6**	**200.6**	**200.6**	**200.6**	**200.6**	**200.6**	**200.6**	**200.6**	**200.6**	**200.6**	**200.6**	**200.6**	**200.6**	**200.6**	**200.6**	**200.6**	**200.6**
Total Sum of NOx		**501.6**	**501.6**	**501.6**	**501.6**	**501.6**	**501.6**	**501.6**	**501.6**	**501.6**	**501.6**	**501.6**	**501.6**	**501.6**	**501.6**	**501.6**	**501.6**	**501.6**	**501.6**	**501.6**	**501.6**
Total Sum of PM10		**176.0**	**176.0**	**176.0**	**176.0**	**176.0**	**176.0**	**176.0**	**176.0**	**176.0**	**176.0**	**176.0**	**176.0**	**176.0**	**176.0**	**176.0**	**176.0**	**176.0**	**176.0**	**176.0**	**176.0**
Total Sum of PM2.5		**37.3**	**37.3**	**37.3**	**37.3**	**37.3**	**37.3**	**37.3**	**37.3**	**37.3**	**37.3**	**37.3**	**37.3**	**37.3**	**37.3**	**37.3**	**37.3**	**37.3**	**37.3**	**37.3**	**37.3**

ASCON Landfill Site EI

Regional Emissions Summary (S

Phase	Values	10	11	12	13	14	15	16	17	18	19	20	21	22	23	24	25	26	27	28	29
0	Sum of VOC	0.0	0.0	0.0	0.0	0.0	0.0	0.0	0.0	0.0	0.0	0.0	0.0	0.0	0.0	0.0	0.0	0.0	0.0	0.0	0.0
	Sum of CO	0.0	0.0	0.0	0.0	0.0	0.0	0.0	0.0	0.0	0.0	0.0	0.0	0.0	0.0	0.0	0.0	0.0	0.0	0.0	0.0
	Sum of NOx	0.0	0.0	0.0	0.0	0.0	0.0	0.0	0.0	0.0	0.0	0.0	0.0	0.0	0.0	0.0	0.0	0.0	0.0	0.0	0.0
	Sum of PM10	0.0	0.0	0.0	0.0	0.0	0.0	0.0	0.0	0.0	0.0	0.0	0.0	0.0	0.0	0.0	0.0	0.0	0.0	0.0	0.0
	Sum of PM2.5	0.0	0.0	0.0	0.0	0.0	0.0	0.0	0.0	0.0	0.0	0.0	0.0	0.0	0.0	0.0	0.0	0.0	0.0	0.0	0.0
1.1	Sum of VOC	0.7	0.7	0.7	0.7	0.7	0.7	0.7	0.7	0.7	0.7	0.7	0.7	0.7	0.7	0.7	0.7	0.7	0.7	0.7	0.7
	Sum of CO	12.2	12.2	12.2	12.2	12.2	12.2	12.2	12.2	12.2	12.2	12.2	12.2	12.2	12.2	12.2	12.2	12.2	12.2	12.2	12.2
	Sum of NOx	11.7	11.7	11.7	11.7	11.7	11.7	11.7	11.7	11.7	11.7	11.7	11.7	11.7	11.7	11.7	11.7	11.7	11.7	11.7	11.7
	Sum of PM10	3.1	3.1	3.1	3.1	3.1	3.1	3.1	3.1	3.1	3.1	3.1	3.1	3.1	3.1	3.1	3.1	3.1	3.1	3.1	3.1
	Sum of PM2.5	1.6	1.6	1.6	1.6	1.6	1.6	1.6	1.6	1.6	1.6	1.6	1.6	1.6	1.6	1.6	1.6	1.6	1.6	1.6	1.6
2.1	Sum of VOC																				
	Sum of CO																				
	Sum of NOx																				
	Sum of PM10																				
	Sum of PM2.5																				
2.2	Sum of VOC																				
	Sum of CO																				
	Sum of NOx																				
	Sum of PM10																				
	Sum of PM2.5																				
2.3	Sum of VOC																				
	Sum of CO																				
	Sum of NOx																				
	Sum of PM10																				
	Sum of PM2.5																				
2.4	Sum of VOC																				
	Sum of CO																				
	Sum of NOx																				
	Sum of PM10																				
	Sum of PM2.5																				
2.5	Sum of VOC																				
	Sum of CO																				
	Sum of NOx																				
	Sum of PM10																				
	Sum of PM2.5																				
3.1	Sum of VOC																				
	Sum of CO																				
	Sum of NOx																				
	Sum of PM10																				
	Sum of PM2.5																				
3.2	Sum of VOC																				
	Sum of CO																				

Phase	Values	10	11	12	13	14	15	16	17	18	19	20	21	22	23	24	25	26	27	28	29
	Sum of NOx																				
	Sum of PM10																				
	Sum of PM2.5																				
4.1	Sum of VOC																				
	Sum of CO																				
	Sum of NOx																				
	Sum of PM10																				
	Sum of PM2.5																				
4.12	Sum of VOC																				
	Sum of CO																				
	Sum of NOx																				
	Sum of PM10																				
	Sum of PM2.5																				
4.13	Sum of VOC																				
	Sum of CO																				
	Sum of NOx																				
	Sum of PM10																				
	Sum of PM2.5																				
4.14	Sum of VOC																				
	Sum of CO																				
	Sum of NOx																				
	Sum of PM10																				
	Sum of PM2.5																				
4.15	Sum of VOC																				
	Sum of CO																				
	Sum of NOx																				
	Sum of PM10																				
	Sum of PM2.5																				
4.16	Sum of VOC																				
	Sum of CO																				
	Sum of NOx																				
	Sum of PM10																				
	Sum of PM2.5																				
4.2	Sum of VOC																				
	Sum of CO																				
	Sum of NOx																				
	Sum of PM10																				
	Sum of PM2.5																				
4.22	Sum of VOC																				
	Sum of CO																				
	Sum of NOx																				
	Sum of PM10																				
	Sum of PM2.5																				
4.23	Sum of VOC																				
	Sum of CO																				

Phase	Values	10	11	12	13	14	15	16	17	18	19	20	21	22	23	24	25	26	27	28	29
	Sum of NOx																				
	Sum of PM10																				
	Sum of PM2.5																				
4.24	Sum of VOC																				
	Sum of CO																				
	Sum of NOx																				
	Sum of PM10																				
	Sum of PM2.5																				
4.25	Sum of VOC																				
	Sum of CO																				
	Sum of NOx																				
	Sum of PM10																				
	Sum of PM2.5																				
4.26	Sum of VOC																				
	Sum of CO																				
	Sum of NOx																				
	Sum of PM10																				
	Sum of PM2.5																				
4.3	Sum of VOC																				
	Sum of CO																				
	Sum of NOx																				
	Sum of PM10																				
	Sum of PM2.5																				
4.32	Sum of VOC																				
	Sum of CO																				
	Sum of NOx																				
	Sum of PM10																				
	Sum of PM2.5																				
4.33	Sum of VOC	4.3	4.3	4.3	4.3	4.3	4.3	4.3	4.3	4.3	4.3	4.3	4.3	4.3	4.3	4.3	4.3	4.3	4.3	4.3	4.3
	Sum of CO	64.1	64.1	64.1	64.1	64.1	64.1	64.1	64.1	64.1	64.1	64.1	64.1	64.1	64.1	64.1	64.1	64.1	64.1	64.1	64.1
	Sum of NOx	90.0	90.0	90.0	90.0	90.0	90.0	90.0	90.0	90.0	90.0	90.0	90.0	90.0	90.0	90.0	90.0	90.0	90.0	90.0	90.0
	Sum of PM10	33.8	33.8	33.8	33.8	33.8	33.8	33.8	33.8	33.8	33.8	33.8	33.8	33.8	33.8	33.8	33.8	33.8	33.8	33.8	33.8
	Sum of PM2.5	10.5	10.5	10.5	10.5	10.5	10.5	10.5	10.5	10.5	10.5	10.5	10.5	10.5	10.5	10.5	10.5	10.5	10.5	10.5	10.5
4.34	Sum of VOC	12.1	12.1	12.1	12.1	12.1	12.1	12.1	12.1	12.1	12.1	12.1	12.1	12.1	12.1	12.1	12.1	12.1	12.1	12.1	12.1
	Sum of CO	73.0	73.0	73.0	73.0	73.0	73.0	73.0	73.0	73.0	73.0	73.0	73.0	73.0	73.0	73.0	73.0	73.0	73.0	73.0	73.0
	Sum of NOx	148.3	148.3	148.3	148.3	148.3	148.3	148.3	148.3	148.3	148.3	148.3	148.3	148.3	148.3	148.3	148.3	148.3	148.3	148.3	148.3
	Sum of PM10	40.6	40.6	40.6	40.6	40.6	40.6	40.6	40.6	40.6	40.6	40.6	40.6	40.6	40.6	40.6	40.6	40.6	40.6	40.6	40.6
	Sum of PM2.5	9.6	9.6	9.6	9.6	9.6	9.6	9.6	9.6	9.6	9.6	9.6	9.6	9.6	9.6	9.6	9.6	9.6	9.6	9.6	9.6
4.35	Sum of VOC																				
	Sum of CO																				
	Sum of NOx																				
	Sum of PM10																				
	Sum of PM2.5																				
4.36	Sum of VOC																				
	Sum of CO																				

Phase	Values	10	11	12	13	14	15	16	17	18	19	20	21	22	23	24	25	26	27	28	29
	Sum of NOx																				
	Sum of PM10																				
	Sum of PM2.5																				
4.4	Sum of VOC																				
	Sum of CO																				
	Sum of NOx																				
	Sum of PM10																				
	Sum of PM2.5																				
4.42	Sum of VOC																				
	Sum of CO																				
	Sum of NOx																				
	Sum of PM10																				
	Sum of PM2.5																				
4.43	Sum of VOC																				
	Sum of CO																				
	Sum of NOx																				
	Sum of PM10																				
	Sum of PM2.5																				
4.44	Sum of VOC																				
	Sum of CO																				
	Sum of NOx																				
	Sum of PM10																				
	Sum of PM2.5																				
4.45	Sum of VOC																				
	Sum of CO																				
	Sum of NOx																				
	Sum of PM10																				
	Sum of PM2.5																				
4.46	Sum of VOC																				
	Sum of CO																				
	Sum of NOx																				
	Sum of PM10																				
	Sum of PM2.5																				
5.1	Sum of VOC	8.7	8.7	8.7	8.7	8.7	8.7	8.7	8.7	8.7	8.7	8.7	8.7	8.7	8.7	8.7	8.7	8.7	8.7	8.7	8.7
	Sum of CO	51.3	51.3	51.3	51.3	51.3	51.3	51.3	51.3	51.3	51.3	51.3	51.3	51.3	51.3	51.3	51.3	51.3	51.3	51.3	51.3
	Sum of NOx	251.6	251.6	251.6	251.6	251.6	251.6	251.6	251.6	251.6	251.6	251.6	251.6	251.6	251.6	251.6	251.6	251.6	251.6	251.6	251.6
	Sum of PM10	98.5	98.5	98.5	98.5	98.5	98.5	98.5	98.5	98.5	98.5	98.5	98.5	98.5	98.5	98.5	98.5	98.5	98.5	98.5	98.5
	Sum of PM2.5	15.5	15.5	15.5	15.5	15.5	15.5	15.5	15.5	15.5	15.5	15.5	15.5	15.5	15.5	15.5	15.5	15.5	15.5	15.5	15.5

Phase	Values	10	11	12	13	14	15	16	17	18	19	20	21	22	23	24	25	26	27	28	29
5.2	Sum of VOC																				
	Sum of CO																				
	Sum of NOx																				
	Sum of PM10																				
	Sum of PM2.5																				
6.1	Sum of VOC																				
	Sum of CO																				
	Sum of NOx																				
	Sum of PM10																				
	Sum of PM2.5																				
6.2	Sum of VOC																				
	Sum of CO																				
	Sum of NOx																				
	Sum of PM10																				
	Sum of PM2.5																				
7.1	Sum of VOC																				
	Sum of CO																				
	Sum of NOx																				
	Sum of PM10																				
	Sum of PM2.5																				
7.2	Sum of VOC																				
	Sum of CO																				
	Sum of NOx																				
	Sum of PM10																				
	Sum of PM2.5																				
7.3	Sum of VOC																				
	Sum of CO																				
	Sum of NOx																				
	Sum of PM10																				
	Sum of PM2.5																				
7.4	Sum of VOC																				
	Sum of CO																				
	Sum of NOx																				
	Sum of PM10																				
	Sum of PM2.5																				
8.1	Sum of VOC																				
	Sum of CO																				
	Sum of NOx																				
	Sum of PM10																				
	Sum of PM2.5																				
Total Sum of VOC		**25.8**	**25.8**	**25.8**	**25.8**	**25.8**	**25.8**	**25.8**	**25.8**	**25.8**	**25.8**	**25.8**	**25.8**	**25.8**	**25.8**	**25.8**	**25.8**	**25.8**	**25.8**	**25.8**	**25.8**
Total Sum of CO		**200.6**	**200.6**	**200.6**	**200.6**	**200.6**	**200.6**	**200.6**	**200.6**	**200.6**	**200.6**	**200.6**	**200.6**	**200.6**	**200.6**	**200.6**	**200.6**	**200.6**	**200.6**	**200.6**	**200.6**
Total Sum of NOx		**501.6**	**501.6**	**501.6**	**501.6**	**501.6**	**501.6**	**501.6**	**501.6**	**501.6**	**501.6**	**501.6**	**501.6**	**501.6**	**501.6**	**501.6**	**501.6**	**501.6**	**501.6**	**501.6**	**501.6**
Total Sum of PM10		**176.0**	**176.0**	**176.0**	**176.0**	**176.0**	**176.0**	**176.0**	**176.0**	**176.0**	**176.0**	**176.0**	**176.0**	**176.0**	**176.0**	**176.0**	**176.0**	**176.0**	**176.0**	**176.0**	**176.0**
Total Sum of PM2.5		**37.3**	**37.3**	**37.3**	**37.3**	**37.3**	**37.3**	**37.3**	**37.3**	**37.3**	**37.3**	**37.3**	**37.3**	**37.3**	**37.3**	**37.3**	**37.3**	**37.3**	**37.3**	**37.3**	**37.3**

ASCON Landfill Site EI

Regional Emissions Summary (S

Phase	Values	30	31	4 1	2	3	4	5	6	7	8	9	10	11	12	13	14	15	16	17	18
0	Sum of VOC	0.0	0.0	0.0	0.0	0.0	0.0	0.0	0.0	0.0	0.0	0.0	0.0	0.0	0.0	0.0	0.0	0.0	0.0	0.0	0.0
	Sum of CO	0.0	0.0	0.0	0.0	0.0	0.0	0.0	0.0	0.0	0.0	0.0	0.0	0.0	0.0	0.0	0.0	0.0	0.0	0.0	0.0
	Sum of NOx	0.0	0.0	0.0	0.0	0.0	0.0	0.0	0.0	0.0	0.0	0.0	0.0	0.0	0.0	0.0	0.0	0.0	0.0	0.0	0.0
	Sum of PM10	0.0	0.0	0.0	0.0	0.0	0.0	0.0	0.0	0.0	0.0	0.0	0.0	0.0	0.0	0.0	0.0	0.0	0.0	0.0	0.0
	Sum of PM2.5	0.0	0.0	0.0	0.0	0.0	0.0	0.0	0.0	0.0	0.0	0.0	0.0	0.0	0.0	0.0	0.0	0.0	0.0	0.0	0.0
1.1	Sum of VOC	0.7	0.7	0.7	0.7	0.7	0.7	0.7	0.7	0.7	0.7	0.7	0.7	0.7	0.7	0.7	0.7	0.7	0.7	0.7	0.7
	Sum of CO	12.2	12.2	12.2	12.2	12.2	12.2	12.2	12.2	12.2	12.2	12.2	12.2	12.2	12.2	12.2	12.2	12.2	12.2	12.2	12.2
	Sum of NOx	11.7	11.7	11.7	11.7	11.7	11.7	11.7	11.7	11.7	11.7	11.7	11.7	11.7	11.7	11.7	11.7	11.7	11.7	11.7	11.7
	Sum of PM10	3.1	3.1	3.1	3.1	3.1	3.1	3.1	3.1	3.1	3.1	3.1	3.1	3.1	3.1	3.1	3.1	3.1	3.1	3.1	3.1
	Sum of PM2.5	1.6	1.6	1.6	1.6	1.6	1.6	1.6	1.6	1.6	1.6	1.6	1.6	1.6	1.6	1.6	1.6	1.6	1.6	1.6	1.6
2.1	Sum of VOC																				
	Sum of CO																				
	Sum of NOx																				
	Sum of PM10																				
	Sum of PM2.5																				
2.2	Sum of VOC																				
	Sum of CO																				
	Sum of NOx																				
	Sum of PM10																				
	Sum of PM2.5																				
2.3	Sum of VOC																				
	Sum of CO																				
	Sum of NOx																				
	Sum of PM10																				
	Sum of PM2.5																				
2.4	Sum of VOC																				
	Sum of CO																				
	Sum of NOx																				
	Sum of PM10																				
	Sum of PM2.5																				
2.5	Sum of VOC																				
	Sum of CO																				
	Sum of NOx																				
	Sum of PM10																				
	Sum of PM2.5																				
3.1	Sum of VOC																				
	Sum of CO																				
	Sum of NOx																				
	Sum of PM10																				
	Sum of PM2.5																				
3.2	Sum of VOC																				
	Sum of CO																				

Phase	Values	30	31	4 1	2	3	4	5	6	7	8	9	10	11	12	13	14	15	16	17	18
	Sum of NOx																				
	Sum of PM10																				
	Sum of PM2.5																				
4.1	Sum of VOC																				
	Sum of CO																				
	Sum of NOx																				
	Sum of PM10																				
	Sum of PM2.5																				
4.12	Sum of VOC																				
	Sum of CO																				
	Sum of NOx																				
	Sum of PM10																				
	Sum of PM2.5																				
4.13	Sum of VOC																				
	Sum of CO																				
	Sum of NOx																				
	Sum of PM10																				
	Sum of PM2.5																				
4.14	Sum of VOC																				
	Sum of CO																				
	Sum of NOx																				
	Sum of PM10																				
	Sum of PM2.5																				
4.15	Sum of VOC																				
	Sum of CO																				
	Sum of NOx																				
	Sum of PM10																				
	Sum of PM2.5																				
4.16	Sum of VOC																				
	Sum of CO																				
	Sum of NOx																				
	Sum of PM10																				
	Sum of PM2.5																				
4.2	Sum of VOC																				
	Sum of CO																				
	Sum of NOx																				
	Sum of PM10																				
	Sum of PM2.5																				
4.22	Sum of VOC																				
	Sum of CO																				
	Sum of NOx																				
	Sum of PM10																				
	Sum of PM2.5																				
4.23	Sum of VOC																				
	Sum of CO																				

Phase	Values	30	31	4 1	2	3	4	5	6	7	8	9	10	11	12	13	14	15	16	17	18
	Sum of NOx																				
	Sum of PM10																				
	Sum of PM2.5																				
4.24	Sum of VOC																				
	Sum of CO																				
	Sum of NOx																				
	Sum of PM10																				
	Sum of PM2.5																				
4.25	Sum of VOC																				
	Sum of CO																				
	Sum of NOx																				
	Sum of PM10																				
	Sum of PM2.5																				
4.26	Sum of VOC																				
	Sum of CO																				
	Sum of NOx																				
	Sum of PM10																				
	Sum of PM2.5																				
4.3	Sum of VOC																				
	Sum of CO																				
	Sum of NOx																				
	Sum of PM10																				
	Sum of PM2.5																				
4.32	Sum of VOC																				
	Sum of CO																				
	Sum of NOx																				
	Sum of PM10																				
	Sum of PM2.5																				
4.33	Sum of VOC	4.3	4.3	4.3	4.3	4.3	4.3	4.3	4.3	4.3	4.3	4.3	4.3	4.3	4.3	4.3	4.3	4.3	4.3	4.3	4.3
	Sum of CO	64.1	64.1	64.1	64.1	64.1	64.1	64.1	64.1	64.1	64.1	64.1	64.1	64.1	64.1	64.1	64.1	64.1	64.1	64.1	64.1
	Sum of NOx	90.0	90.0	90.0	90.0	90.0	90.0	90.0	90.0	90.0	90.0	90.0	90.0	90.0	90.0	90.0	90.0	90.0	90.0	90.0	90.0
	Sum of PM10	33.8	33.8	33.8	33.8	33.8	33.8	33.8	33.8	33.8	33.8	33.8	33.8	33.8	33.8	33.8	33.8	33.8	33.8	33.8	33.8
	Sum of PM2.5	10.5	10.5	10.5	10.5	10.5	10.5	10.5	10.5	10.5	10.5	10.5	10.5	10.5	10.5	10.5	10.5	10.5	10.5	10.5	10.5
4.34	Sum of VOC	12.1	12.1	12.1	12.1	12.1	12.1	12.1	12.1	12.1	12.1	12.1	12.1	12.1	12.1	12.1	12.1	12.1	12.1	12.1	12.1
	Sum of CO	73.0	73.0	73.0	73.0	73.0	73.0	73.0	73.0	73.0	73.0	73.0	73.0	73.0	73.0	73.0	73.0	73.0	73.0	73.0	73.0
	Sum of NOx	148.3	148.3	148.3	148.3	148.3	148.3	148.3	148.3	148.3	148.3	148.3	148.3	148.3	148.3	148.3	148.3	148.3	148.3	148.3	148.3
	Sum of PM10	40.6	40.6	40.6	40.6	40.6	40.6	40.6	40.6	40.6	40.6	40.6	40.6	40.6	40.6	40.6	40.6	40.6	40.6	40.6	40.6
	Sum of PM2.5	9.6	9.6	9.6	9.6	9.6	9.6	9.6	9.6	9.6	9.6	9.6	9.6	9.6	9.6	9.6	9.6	9.6	9.6	9.6	9.6
4.35	Sum of VOC																				
	Sum of CO																				
	Sum of NOx																				
	Sum of PM10																				
	Sum of PM2.5																				
4.36	Sum of VOC																				
	Sum of CO																				

Phase	Values	30	31	4 1	2	3	4	5	6	7	8	9	10	11	12	13	14	15	16	17	18
	Sum of NOx																				
	Sum of PM10																				
	Sum of PM2.5																				
4.4	Sum of VOC																				
	Sum of CO																				
	Sum of NOx																				
	Sum of PM10																				
	Sum of PM2.5																				
4.42	Sum of VOC																				
	Sum of CO																				
	Sum of NOx																				
	Sum of PM10																				
	Sum of PM2.5																				
4.43	Sum of VOC																				
	Sum of CO																				
	Sum of NOx																				
	Sum of PM10																				
	Sum of PM2.5																				
4.44	Sum of VOC																				
	Sum of CO																				
	Sum of NOx																				
	Sum of PM10																				
	Sum of PM2.5																				
4.45	Sum of VOC																				
	Sum of CO																				
	Sum of NOx																				
	Sum of PM10																				
	Sum of PM2.5																				
4.46	Sum of VOC																				
	Sum of CO																				
	Sum of NOx																				
	Sum of PM10																				
	Sum of PM2.5																				
5.1	Sum of VOC	8.7	8.7	8.7	8.7	8.7	8.7	8.7	8.7	8.7	8.7	8.7	8.7	8.7	8.7	8.7	8.7	8.7	8.7	8.7	8.7
	Sum of CO	51.3	51.3	51.3	51.3	51.3	51.3	51.3	51.3	51.3	51.3	51.3	51.3	51.3	51.3	51.3	51.3	51.3	51.3	51.3	51.3
	Sum of NOx	251.6	251.6	251.6	251.6	251.6	251.6	251.6	251.6	251.6	251.6	251.6	251.6	251.6	251.6	251.6	251.6	251.6	251.6	251.6	251.6
	Sum of PM10	98.5	98.5	98.5	98.5	98.5	98.5	98.5	98.5	98.5	98.5	98.5	98.5	98.5	98.5	98.5	98.5	98.5	98.5	98.5	98.5
	Sum of PM2.5	15.5	15.5	15.5	15.5	15.5	15.5	15.5	15.5	15.5	15.5	15.5	15.5	15.5	15.5	15.5	15.5	15.5	15.5	15.5	15.5

Phase	Values	30	31	4 1	2	3	4	5	6	7	8	9	10	11	12	13	14	15	16	17	18
5.2	Sum of VOC																				
	Sum of CO																				
	Sum of NOx																				
	Sum of PM10																				
	Sum of PM2.5																				
6.1	Sum of VOC																				
	Sum of CO																				
	Sum of NOx																				
	Sum of PM10																				
	Sum of PM2.5																				
6.2	Sum of VOC																				
	Sum of CO																				
	Sum of NOx																				
	Sum of PM10																				
	Sum of PM2.5																				
7.1	Sum of VOC																				
	Sum of CO																				
	Sum of NOx																				
	Sum of PM10																				
	Sum of PM2.5																				
7.2	Sum of VOC																				
	Sum of CO																				
	Sum of NOx																				
	Sum of PM10																				
	Sum of PM2.5																				
7.3	Sum of VOC																				
	Sum of CO																				
	Sum of NOx																				
	Sum of PM10																				
	Sum of PM2.5																				
7.4	Sum of VOC																				
	Sum of CO																				
	Sum of NOx																				
	Sum of PM10																				
	Sum of PM2.5																				
8.1	Sum of VOC																				
	Sum of CO																				
	Sum of NOx																				
	Sum of PM10																				
	Sum of PM2.5																				
Total Sum of VOC		**25.8**	**25.8**	**25.8**	**25.8**	**25.8**	**25.8**	**25.8**	**25.8**	**25.8**	**25.8**	**25.8**	**25.8**	**25.8**	**25.8**	**25.8**	**25.8**	**25.8**	**25.8**	**25.8**	**25.8**
Total Sum of CO		**200.6**	**200.6**	**200.6**	**200.6**	**200.6**	**200.6**	**200.6**	**200.6**	**200.6**	**200.6**	**200.6**	**200.6**	**200.6**	**200.6**	**200.6**	**200.6**	**200.6**	**200.6**	**200.6**	**200.6**
Total Sum of NOx		**501.6**	**501.6**	**501.6**	**501.6**	**501.6**	**501.6**	**501.6**	**501.6**	**501.6**	**501.6**	**501.6**	**501.6**	**501.6**	**501.6**	**501.6**	**501.6**	**501.6**	**501.6**	**501.6**	**501.6**
Total Sum of PM10		**176.0**	**176.0**	**176.0**	**176.0**	**176.0**	**176.0**	**176.0**	**176.0**	**176.0**	**176.0**	**176.0**	**176.0**	**176.0**	**176.0**	**176.0**	**176.0**	**176.0**	**176.0**	**176.0**	**176.0**
Total Sum of PM2.5		**37.3**	**37.3**	**37.3**	**37.3**	**37.3**	**37.3**	**37.3**	**37.3**	**37.3**	**37.3**	**37.3**	**37.3**	**37.3**	**37.3**	**37.3**	**37.3**	**37.3**	**37.3**	**37.3**	**37.3**

ASCON Landfill Site EI

Regional Emissions Summary (S

Phase	Values	19	20	21	22	23	24	25	26	27	28	29	30	5 1	2	3	4	5	6	7	8
0	Sum of VOC	0.0	0.0	0.0	0.0	0.0	0.0	0.0	0.0	0.0	0.0	0.0	0.0	0.0	0.0	0.0	0.0	0.0	0.0	0.0	0.0
	Sum of CO	0.0	0.0	0.0	0.0	0.0	0.0	0.0	0.0	0.0	0.0	0.0	0.0	0.0	0.0	0.0	0.0	0.0	0.0	0.0	0.0
	Sum of NOx	0.0	0.0	0.0	0.0	0.0	0.0	0.0	0.0	0.0	0.0	0.0	0.0	0.0	0.0	0.0	0.0	0.0	0.0	0.0	0.0
	Sum of PM10	0.0	0.0	0.0	0.0	0.0	0.0	0.0	0.0	0.0	0.0	0.0	0.0	0.0	0.0	0.0	0.0	0.0	0.0	0.0	0.0
	Sum of PM2.5	0.0	0.0	0.0	0.0	0.0	0.0	0.0	0.0	0.0	0.0	0.0	0.0	0.0	0.0	0.0	0.0	0.0	0.0	0.0	0.0
1.1	Sum of VOC	0.7	0.7	0.7	0.7	0.7	0.7	0.7	0.7	0.7	0.7	0.7	0.7	0.7	0.7	0.7	0.7	0.7	0.7	0.7	0.7
	Sum of CO	12.2	12.2	12.2	12.2	12.2	12.2	12.2	12.2	12.2	12.2	12.2	12.2	12.2	12.2	12.2	12.2	12.2	12.2	12.2	12.2
	Sum of NOx	11.7	11.7	11.7	11.7	11.7	11.7	11.7	11.7	11.7	11.7	11.7	11.7	11.7	11.7	11.7	11.7	11.7	11.7	11.7	11.7
	Sum of PM10	3.1	3.1	3.1	3.1	3.1	3.1	3.1	3.1	3.1	3.1	3.1	3.1	3.1	3.1	3.1	3.1	3.1	3.1	3.1	3.1
	Sum of PM2.5	1.6	1.6	1.6	1.6	1.6	1.6	1.6	1.6	1.6	1.6	1.6	1.6	1.6	1.6	1.6	1.6	1.6	1.6	1.6	1.6
2.1	Sum of VOC																				
	Sum of CO																				
	Sum of NOx																				
	Sum of PM10																				
	Sum of PM2.5																				
2.2	Sum of VOC																				
	Sum of CO																				
	Sum of NOx																				
	Sum of PM10																				
	Sum of PM2.5																				
2.3	Sum of VOC																				
	Sum of CO																				
	Sum of NOx																				
	Sum of PM10																				
	Sum of PM2.5																				
2.4	Sum of VOC																				
	Sum of CO																				
	Sum of NOx																				
	Sum of PM10																				
	Sum of PM2.5																				
2.5	Sum of VOC																				
	Sum of CO																				
	Sum of NOx																				
	Sum of PM10																				
	Sum of PM2.5																				
3.1	Sum of VOC																				
	Sum of CO																				
	Sum of NOx																				
	Sum of PM10																				
	Sum of PM2.5																				
3.2	Sum of VOC																				
	Sum of CO																				

Phase	Values	19	20	21	22	23	24	25	26	27	28	29	30	5 1	2	3	4	5	6	7	8
	Sum of NOx																				
	Sum of PM10																				
	Sum of PM2.5																				
4.1	Sum of VOC																				
	Sum of CO																				
	Sum of NOx																				
	Sum of PM10																				
	Sum of PM2.5																				
4.12	Sum of VOC																				
	Sum of CO																				
	Sum of NOx																				
	Sum of PM10																				
	Sum of PM2.5																				
4.13	Sum of VOC																				
	Sum of CO																				
	Sum of NOx																				
	Sum of PM10																				
	Sum of PM2.5																				
4.14	Sum of VOC																				
	Sum of CO																				
	Sum of NOx																				
	Sum of PM10																				
	Sum of PM2.5																				
4.15	Sum of VOC																				
	Sum of CO																				
	Sum of NOx																				
	Sum of PM10																				
	Sum of PM2.5																				
4.16	Sum of VOC																				
	Sum of CO																				
	Sum of NOx																				
	Sum of PM10																				
	Sum of PM2.5																				
4.2	Sum of VOC																				
	Sum of CO																				
	Sum of NOx																				
	Sum of PM10																				
	Sum of PM2.5																				
4.22	Sum of VOC																				
	Sum of CO																				
	Sum of NOx																				
	Sum of PM10																				
	Sum of PM2.5																				
4.23	Sum of VOC																				
	Sum of CO																				

Phase	Values	19	20	21	22	23	24	25	26	27	28	29	30	5 1	2	3	4	5	6	7	8
	Sum of NOx																				
	Sum of PM10																				
	Sum of PM2.5																				
4.24	Sum of VOC																				
	Sum of CO																				
	Sum of NOx																				
	Sum of PM10																				
	Sum of PM2.5																				
4.25	Sum of VOC																				
	Sum of CO																				
	Sum of NOx																				
	Sum of PM10																				
	Sum of PM2.5																				
4.26	Sum of VOC																				
	Sum of CO																				
	Sum of NOx																				
	Sum of PM10																				
	Sum of PM2.5																				
4.3	Sum of VOC																				
	Sum of CO																				
	Sum of NOx																				
	Sum of PM10																				
	Sum of PM2.5																				
4.32	Sum of VOC																				
	Sum of CO																				
	Sum of NOx																				
	Sum of PM10																				
	Sum of PM2.5																				
4.33	Sum of VOC	4.3	4.3	4.3	4.3	4.3	4.3	4.3	4.3	4.3	4.3	4.3	4.3	4.3	4.3	4.3	4.3	4.3	4.3	4.3	4.3
	Sum of CO	64.1	64.1	64.1	64.1	64.1	64.1	64.1	64.1	64.1	64.1	64.1	64.1	64.1	64.1	64.1	64.1	64.1	64.1	64.1	64.1
	Sum of NOx	90.0	90.0	90.0	90.0	90.0	90.0	90.0	90.0	90.0	90.0	90.0	90.0	90.0	90.0	90.0	90.0	90.0	90.0	90.0	90.0
	Sum of PM10	33.8	33.8	33.8	33.8	33.8	33.8	33.8	33.8	33.8	33.8	33.8	33.8	33.8	33.8	33.8	33.8	33.8	33.8	33.8	33.8
	Sum of PM2.5	10.5	10.5	10.5	10.5	10.5	10.5	10.5	10.5	10.5	10.5	10.5	10.5	10.5	10.5	10.5	10.5	10.5	10.5	10.5	10.5
4.34	Sum of VOC	12.1	12.1	12.1	12.1	12.1	12.1	12.1	12.1	12.1	12.1	12.1	12.1	12.1	12.1	12.1	12.1	12.1	12.1	12.1	12.1
	Sum of CO	73.0	73.0	73.0	73.0	73.0	73.0	73.0	73.0	73.0	73.0	73.0	73.0	73.0	73.0	73.0	73.0	73.0	73.0	73.0	73.0
	Sum of NOx	148.3	148.3	148.3	148.3	148.3	148.3	148.3	148.3	148.3	148.3	148.3	148.3	148.3	148.3	148.3	148.3	148.3	148.3	148.3	148.3
	Sum of PM10	40.6	40.6	40.6	40.6	40.6	40.6	40.6	40.6	40.6	40.6	40.6	40.6	40.6	40.6	40.6	40.6	40.6	40.6	40.6	40.6
	Sum of PM2.5	9.6	9.6	9.6	9.6	9.6	9.6	9.6	9.6	9.6	9.6	9.6	9.6	9.6	9.6	9.6	9.6	9.6	9.6	9.6	9.6
4.35	Sum of VOC																				
	Sum of CO																				
	Sum of NOx																				
	Sum of PM10																				
	Sum of PM2.5																				
4.36	Sum of VOC																				
	Sum of CO																				

Phase	Values	19	20	21	22	23	24	25	26	27	28	29	30	5 1	2	3	4	5	6	7	8
	Sum of NOx																				
	Sum of PM10																				
	Sum of PM2.5																				
4.4	Sum of VOC																				
	Sum of CO																				
	Sum of NOx																				
	Sum of PM10																				
	Sum of PM2.5																				
4.42	Sum of VOC																				
	Sum of CO																				
	Sum of NOx																				
	Sum of PM10																				
	Sum of PM2.5																				
4.43	Sum of VOC																				
	Sum of CO																				
	Sum of NOx																				
	Sum of PM10																				
	Sum of PM2.5																				
4.44	Sum of VOC																				
	Sum of CO																				
	Sum of NOx																				
	Sum of PM10																				
	Sum of PM2.5																				
4.45	Sum of VOC																				
	Sum of CO																				
	Sum of NOx																				
	Sum of PM10																				
	Sum of PM2.5																				
4.46	Sum of VOC																				
	Sum of CO																				
	Sum of NOx																				
	Sum of PM10																				
	Sum of PM2.5																				
5.1	Sum of VOC	8.7	8.7	8.7	8.7	8.7	8.7	8.7	8.7	8.7	8.7	8.7	8.7	8.7	8.7	8.7	8.7	8.7	8.7	8.7	8.7
	Sum of CO	51.3	51.3	51.3	51.3	51.3	51.3	51.3	51.3	51.3	51.3	51.3	51.3	51.3	51.3	51.3	51.3	51.3	51.3	51.3	51.3
	Sum of NOx	251.6	251.6	251.6	251.6	251.6	251.6	251.6	251.6	251.6	251.6	251.6	251.6	251.6	251.6	251.6	251.6	251.6	251.6	251.6	251.6
	Sum of PM10	98.5	98.5	98.5	98.5	98.5	98.5	98.5	98.5	98.5	98.5	98.5	98.5	98.5	98.5	98.5	98.5	98.5	98.5	98.5	98.5
	Sum of PM2.5	15.5	15.5	15.5	15.5	15.5	15.5	15.5	15.5	15.5	15.5	15.5	15.5	15.5	15.5	15.5	15.5	15.5	15.5	15.5	15.5

Phase	Values	19	20	21	22	23	24	25	26	27	28	29	30	5 1	2	3	4	5	6	7	8
5.2	Sum of VOC																				
	Sum of CO																				
	Sum of NOx																				
	Sum of PM10																				
	Sum of PM2.5																				
6.1	Sum of VOC																				
	Sum of CO																				
	Sum of NOx																				
	Sum of PM10																				
	Sum of PM2.5																				
6.2	Sum of VOC																				
	Sum of CO																				
	Sum of NOx																				
	Sum of PM10																				
	Sum of PM2.5																				
7.1	Sum of VOC																				
	Sum of CO																				
	Sum of NOx																				
	Sum of PM10																				
	Sum of PM2.5																				
7.2	Sum of VOC																				
	Sum of CO																				
	Sum of NOx																				
	Sum of PM10																				
	Sum of PM2.5																				
7.3	Sum of VOC																				
	Sum of CO																				
	Sum of NOx																				
	Sum of PM10																				
	Sum of PM2.5																				
7.4	Sum of VOC																				
	Sum of CO																				
	Sum of NOx																				
	Sum of PM10																				
	Sum of PM2.5																				
8.1	Sum of VOC																				
	Sum of CO																				
	Sum of NOx																				
	Sum of PM10																				
	Sum of PM2.5																				
Total Sum of VOC		**25.8**	**25.8**	**25.8**	**25.8**	**25.8**	**25.8**	**25.8**	**25.8**	**25.8**	**25.8**	**25.8**	**25.8**	**25.8**	**25.8**	**25.8**	**25.8**	**25.8**	**25.8**	**25.8**	**25.8**
Total Sum of CO		**200.6**	**200.6**	**200.6**	**200.6**	**200.6**	**200.6**	**200.6**	**200.6**	**200.6**	**200.6**	**200.6**	**200.6**	**200.6**	**200.6**	**200.6**	**200.6**	**200.6**	**200.6**	**200.6**	**200.6**
Total Sum of NOx		**501.6**	**501.6**	**501.6**	**501.6**	**501.6**	**501.6**	**501.6**	**501.6**	**501.6**	**501.6**	**501.6**	**501.6**	**501.6**	**501.6**	**501.6**	**501.6**	**501.6**	**501.6**	**501.6**	**501.6**
Total Sum of PM10		**176.0**	**176.0**	**176.0**	**176.0**	**176.0**	**176.0**	**176.0**	**176.0**	**176.0**	**176.0**	**176.0**	**176.0**	**176.0**	**176.0**	**176.0**	**176.0**	**176.0**	**176.0**	**176.0**	**176.0**
Total Sum of PM2.5		**37.3**	**37.3**	**37.3**	**37.3**	**37.3**	**37.3**	**37.3**	**37.3**	**37.3**	**37.3**	**37.3**	**37.3**	**37.3**	**37.3**	**37.3**	**37.3**	**37.3**	**37.3**	**37.3**	**37.3**

ASCON Landfill Site EI

Regional Emissions Summary (S

Phase	Values	9	10	11	12	13	14	15	16	17	18	19	20	21	22	23	24	25	26	27	28
0	Sum of VOC	0.0	0.0	0.0	0.0	0.0	0.0	0.0	0.0	0.0	0.0	0.0	0.0	0.0	0.0	0.0	0.0	0.0	0.0	0.0	0.0
	Sum of CO	0.0	0.0	0.0	0.0	0.0	0.0	0.0	0.0	0.0	0.0	0.0	0.0	0.0	0.0	0.0	0.0	0.0	0.0	0.0	0.0
	Sum of NOx	0.0	0.0	0.0	0.0	0.0	0.0	0.0	0.0	0.0	0.0	0.0	0.0	0.0	0.0	0.0	0.0	0.0	0.0	0.0	0.0
	Sum of PM10	0.0	0.0	0.0	0.0	0.0	0.0	0.0	0.0	0.0	0.0	0.0	0.0	0.0	0.0	0.0	0.0	0.0	0.0	0.0	0.0
	Sum of PM2.5	0.0	0.0	0.0	0.0	0.0	0.0	0.0	0.0	0.0	0.0	0.0	0.0	0.0	0.0	0.0	0.0	0.0	0.0	0.0	0.0
1.1	Sum of VOC	0.7	0.7	0.7	0.7	0.7	0.7	0.7	0.7	0.7	0.7	0.7	0.7	0.7	0.7	0.7	0.7	0.7	0.7	0.7	0.7
	Sum of CO	12.2	12.2	12.2	12.2	12.2	12.2	12.2	12.2	12.2	12.2	12.2	12.2	12.2	12.2	12.2	12.2	12.2	12.2	12.2	12.2
	Sum of NOx	11.7	11.7	11.7	11.7	11.7	11.7	11.7	11.7	11.7	11.7	11.7	11.7	11.7	11.7	11.7	11.7	11.7	11.7	11.7	11.7
	Sum of PM10	3.1	3.1	3.1	3.1	3.1	3.1	3.1	3.1	3.1	3.1	3.1	3.1	3.1	3.1	3.1	3.1	3.1	3.1	3.1	3.1
	Sum of PM2.5	1.6	1.6	1.6	1.6	1.6	1.6	1.6	1.6	1.6	1.6	1.6	1.6	1.6	1.6	1.6	1.6	1.6	1.6	1.6	1.6
2.1	Sum of VOC																				
	Sum of CO																				
	Sum of NOx																				
	Sum of PM10																				
	Sum of PM2.5																				
2.2	Sum of VOC																				
	Sum of CO																				
	Sum of NOx																				
	Sum of PM10																				
	Sum of PM2.5																				
2.3	Sum of VOC																				
	Sum of CO																				
	Sum of NOx																				
	Sum of PM10																				
	Sum of PM2.5																				
2.4	Sum of VOC																				
	Sum of CO																				
	Sum of NOx																				
	Sum of PM10																				
	Sum of PM2.5																				
2.5	Sum of VOC																				
	Sum of CO																				
	Sum of NOx																				
	Sum of PM10																				
	Sum of PM2.5																				
3.1	Sum of VOC																				
	Sum of CO																				
	Sum of NOx																				
	Sum of PM10																				
	Sum of PM2.5																				
3.2	Sum of VOC																				
	Sum of CO																				

Phase	Values	9	10	11	12	13	14	15	16	17	18	19	20	21	22	23	24	25	26	27	28
	Sum of NOx																				
	Sum of PM10																				
	Sum of PM2.5																				
4.1	Sum of VOC																				
	Sum of CO																				
	Sum of NOx																				
	Sum of PM10																				
	Sum of PM2.5																				
4.12	Sum of VOC																				
	Sum of CO																				
	Sum of NOx																				
	Sum of PM10																				
	Sum of PM2.5																				
4.13	Sum of VOC																				
	Sum of CO																				
	Sum of NOx																				
	Sum of PM10																				
	Sum of PM2.5																				
4.14	Sum of VOC																				
	Sum of CO																				
	Sum of NOx																				
	Sum of PM10																				
	Sum of PM2.5																				
4.15	Sum of VOC																				
	Sum of CO																				
	Sum of NOx																				
	Sum of PM10																				
	Sum of PM2.5																				
4.16	Sum of VOC																				
	Sum of CO																				
	Sum of NOx																				
	Sum of PM10																				
	Sum of PM2.5																				
4.2	Sum of VOC																				
	Sum of CO																				
	Sum of NOx																				
	Sum of PM10																				
	Sum of PM2.5																				
4.22	Sum of VOC																				
	Sum of CO																				
	Sum of NOx																				
	Sum of PM10																				
	Sum of PM2.5																				
4.23	Sum of VOC																				
	Sum of CO																				

Phase	Values	9	10	11	12	13	14	15	16	17	18	19	20	21	22	23	24	25	26	27	28
	Sum of NOx																				
	Sum of PM10																				
	Sum of PM2.5																				
4.24	Sum of VOC																				
	Sum of CO																				
	Sum of NOx																				
	Sum of PM10																				
	Sum of PM2.5																				
4.25	Sum of VOC																				
	Sum of CO																				
	Sum of NOx																				
	Sum of PM10																				
	Sum of PM2.5																				
4.26	Sum of VOC																				
	Sum of CO																				
	Sum of NOx																				
	Sum of PM10																				
	Sum of PM2.5																				
4.3	Sum of VOC																				
	Sum of CO																				
	Sum of NOx																				
	Sum of PM10																				
	Sum of PM2.5																				
4.32	Sum of VOC																				
	Sum of CO																				
	Sum of NOx																				
	Sum of PM10																				
	Sum of PM2.5																				
4.33	Sum of VOC	4.3	4.3	4.3	4.3	4.3	4.3	4.3													
	Sum of CO	64.1	64.1	64.1	64.1	64.1	64.1	64.1													
	Sum of NOx	90.0	90.0	90.0	90.0	90.0	90.0	90.0													
	Sum of PM10	33.8	33.8	33.8	33.8	33.8	33.8	33.8													
	Sum of PM2.5	10.5	10.5	10.5	10.5	10.5	10.5	10.5													
4.34	Sum of VOC	12.1	12.1	12.1	12.1	12.1	12.1	12.1	12.1												
	Sum of CO	73.0	73.0	73.0	73.0	73.0	73.0	73.0	73.0												
	Sum of NOx	148.3	148.3	148.3	148.3	148.3	148.3	148.3	148.3												
	Sum of PM10	40.6	40.6	40.6	40.6	40.6	40.6	40.6	40.6												
	Sum of PM2.5	9.6	9.6	9.6	9.6	9.6	9.6	9.6	9.6												
4.35	Sum of VOC																				
	Sum of CO																				
	Sum of NOx																				
	Sum of PM10																				
	Sum of PM2.5																				
4.36	Sum of VOC																				
	Sum of CO																				

Phase	Values	9	10	11	12	13	14	15	16	17	18	19	20	21	22	23	24	25	26	27	28
	Sum of NOx																				
	Sum of PM10																				
	Sum of PM2.5																				
4.4	Sum of VOC								0.8	0.8	0.8	0.8	0.8	0.8	0.8	0.8	0.8	0.8	0.8	0.8	0.8
	Sum of CO								13.1	13.1	13.1	13.1	13.1	13.1	13.1	13.1	13.1	13.1	13.1	13.1	13.1
	Sum of NOx								19.1	19.1	19.1	19.1	19.1	19.1	19.1	19.1	19.1	19.1	19.1	19.1	19.1
	Sum of PM10								8.7	8.7	8.7	8.7	8.7	8.7	8.7	8.7	8.7	8.7	8.7	8.7	8.7
	Sum of PM2.5								3.6	3.6	3.6	3.6	3.6	3.6	3.6	3.6	3.6	3.6	3.6	3.6	3.6
4.42	Sum of VOC								1.1	1.1	1.1	1.1	1.1	1.1	1.1	1.1	1.1	1.1	1.1	1.1	1.1
	Sum of CO								16.3	16.3	16.3	16.3	16.3	16.3	16.3	16.3	16.3	16.3	16.3	16.3	16.3
	Sum of NOx								23.9	23.9	23.9	23.9	23.9	23.9	23.9	23.9	23.9	23.9	23.9	23.9	23.9
	Sum of PM10								9.5	9.5	9.5	9.5	9.5	9.5	9.5	9.5	9.5	9.5	9.5	9.5	9.5
	Sum of PM2.5								3.8	3.8	3.8	3.8	3.8	3.8	3.8	3.8	3.8	3.8	3.8	3.8	3.8
4.43	Sum of VOC																				
	Sum of CO																				
	Sum of NOx																				
	Sum of PM10																				
	Sum of PM2.5																				
4.44	Sum of VOC																				
	Sum of CO																				
	Sum of NOx																				
	Sum of PM10																				
	Sum of PM2.5																				
4.45	Sum of VOC																				
	Sum of CO																				
	Sum of NOx																				
	Sum of PM10																				
	Sum of PM2.5																				
4.46	Sum of VOC																				
	Sum of CO																				
	Sum of NOx																				
	Sum of PM10																				
	Sum of PM2.5																				
5.1	Sum of VOC	8.7	8.7	8.7	8.7	8.7	8.7	8.7	8.7	8.7	8.7	8.7	8.7	8.7	8.7	8.7	8.7	8.7	8.7	8.7	8.7
	Sum of CO	51.3	51.3	51.3	51.3	51.3	51.3	51.3	51.3	51.3	51.3	51.3	51.3	51.3	51.3	51.3	51.3	51.3	51.3	51.3	51.3
	Sum of NOx	251.6	251.6	251.6	251.6	251.6	251.6	251.6	251.6	251.6	251.6	251.6	251.6	251.6	251.6	251.6	251.6	251.6	251.6	251.6	251.6
	Sum of PM10	98.5	98.5	98.5	98.5	98.5	98.5	98.5	98.5	98.5	98.5	98.5	98.5	98.5	98.5	98.5	98.5	98.5	98.5	98.5	98.5
	Sum of PM2.5	15.5	15.5	15.5	15.5	15.5	15.5	15.5	15.5	15.5	15.5	15.5	15.5	15.5	15.5	15.5	15.5	15.5	15.5	15.5	15.5

Phase	Values	9	10	11	12	13	14	15	16	17	18	19	20	21	22	23	24	25	26	27	28
5.2	Sum of VOC																				
	Sum of CO																				
	Sum of NOx																				
	Sum of PM10																				
	Sum of PM2.5																				
6.1	Sum of VOC																				
	Sum of CO																				
	Sum of NOx																				
	Sum of PM10																				
	Sum of PM2.5																				
6.2	Sum of VOC																				
	Sum of CO																				
	Sum of NOx																				
	Sum of PM10																				
	Sum of PM2.5																				
7.1	Sum of VOC																				
	Sum of CO																				
	Sum of NOx																				
	Sum of PM10																				
	Sum of PM2.5																				
7.2	Sum of VOC																				
	Sum of CO																				
	Sum of NOx																				
	Sum of PM10																				
	Sum of PM2.5																				
7.3	Sum of VOC																				
	Sum of CO																				
	Sum of NOx																				
	Sum of PM10																				
	Sum of PM2.5																				
7.4	Sum of VOC																				
	Sum of CO																				
	Sum of NOx																				
	Sum of PM10																				
	Sum of PM2.5																				
8.1	Sum of VOC																				
	Sum of CO																				
	Sum of NOx																				
	Sum of PM10																				
	Sum of PM2.5																				
Total Sum of VOC		**25.8**	**25.8**	**25.8**	**25.8**	**25.8**	**25.8**	**25.8**	**23.3**	**11.3**	**11.3**	**11.3**	**11.3**	**11.3**	**11.3**	**11.3**	**11.3**	**11.3**	**11.3**	**11.3**	**11.3**
Total Sum of CO		**200.6**	**200.6**	**200.6**	**200.6**	**200.6**	**200.6**	**200.6**	**165.9**	**93.0**	**93.0**	**93.0**	**93.0**	**93.0**	**93.0**	**93.0**	**93.0**	**93.0**	**93.0**	**93.0**	**93.0**
Total Sum of NOx		**501.6**	**501.6**	**501.6**	**501.6**	**501.6**	**501.6**	**501.6**	**454.5**	**306.2**	**306.2**	**306.2**	**306.2**	**306.2**	**306.2**	**306.2**	**306.2**	**306.2**	**306.2**	**306.2**	**306.2**
Total Sum of PM10		**176.0**	**176.0**	**176.0**	**176.0**	**176.0**	**176.0**	**176.0**	**160.3**	**119.7**	**119.7**	**119.7**	**119.7**	**119.7**	**119.7**	**119.7**	**119.7**	**119.7**	**119.7**	**119.7**	**119.7**
Total Sum of PM2.5		**37.3**	**37.3**	**37.3**	**37.3**	**37.3**	**37.3**	**37.3**	**34.2**	**24.6**	**24.6**	**24.6**	**24.6**	**24.6**	**24.6**	**24.6**	**24.6**	**24.6**	**24.6**	**24.6**	**24.6**

ASCON Landfill Site EI

Regional Emissions Summary (S

Phase	Values	29	30	31	6 1	2	3	4	5	6	7	8	9	10	11	12	13	14	15	16	17
0	Sum of VOC	0.0	0.0	0.0	0.0	0.0	0.0	0.0	0.0	0.0	0.0	0.0	0.0	0.0	0.0	0.0	0.0	0.0	0.0	0.0	0.0
	Sum of CO	0.0	0.0	0.0	0.0	0.0	0.0	0.0	0.0	0.0	0.0	0.0	0.0	0.0	0.0	0.0	0.0	0.0	0.0	0.0	0.0
	Sum of NOx	0.0	0.0	0.0	0.0	0.0	0.0	0.0	0.0	0.0	0.0	0.0	0.0	0.0	0.0	0.0	0.0	0.0	0.0	0.0	0.0
	Sum of PM10	0.0	0.0	0.0	0.0	0.0	0.0	0.0	0.0	0.0	0.0	0.0	0.0	0.0	0.0	0.0	0.0	0.0	0.0	0.0	0.0
	Sum of PM2.5	0.0	0.0	0.0	0.0	0.0	0.0	0.0	0.0	0.0	0.0	0.0	0.0	0.0	0.0	0.0	0.0	0.0	0.0	0.0	0.0
1.1	Sum of VOC	0.7	0.7	0.7	0.7	0.7	0.7	0.7	0.7	0.7	0.7	0.7	0.7	0.7	0.7	0.7	0.7	0.7	0.7	0.7	0.7
	Sum of CO	12.2	12.2	12.2	12.2	12.2	12.2	12.2	12.2	12.2	12.2	12.2	12.2	12.2	12.2	12.2	12.2	12.2	12.2	12.2	12.2
	Sum of NOx	11.7	11.7	11.7	11.7	11.7	11.7	11.7	11.7	11.7	11.7	11.7	11.7	11.7	11.7	11.7	11.7	11.7	11.7	11.7	11.7
	Sum of PM10	3.1	3.1	3.1	3.1	3.1	3.1	3.1	3.1	3.1	3.1	3.1	3.1	3.1	3.1	3.1	3.1	3.1	3.1	3.1	3.1
	Sum of PM2.5	1.6	1.6	1.6	1.6	1.6	1.6	1.6	1.6	1.6	1.6	1.6	1.6	1.6	1.6	1.6	1.6	1.6	1.6	1.6	1.6
2.1	Sum of VOC																				
	Sum of CO																				
	Sum of NOx																				
	Sum of PM10																				
	Sum of PM2.5																				
2.2	Sum of VOC																				
	Sum of CO																				
	Sum of NOx																				
	Sum of PM10																				
	Sum of PM2.5																				
2.3	Sum of VOC																				
	Sum of CO																				
	Sum of NOx																				
	Sum of PM10																				
	Sum of PM2.5																				
2.4	Sum of VOC																				
	Sum of CO																				
	Sum of NOx																				
	Sum of PM10																				
	Sum of PM2.5																				
2.5	Sum of VOC																				
	Sum of CO																				
	Sum of NOx																				
	Sum of PM10																				
	Sum of PM2.5																				
3.1	Sum of VOC																				
	Sum of CO																				
	Sum of NOx																				
	Sum of PM10																				
	Sum of PM2.5																				
3.2	Sum of VOC																				
	Sum of CO																				

Phase	Values	29	30	31	6 1	2	3	4	5	6	7	8	9	10	11	12	13	14	15	16	17
	Sum of NOx																				
	Sum of PM10																				
	Sum of PM2.5																				
4.1	Sum of VOC																				
	Sum of CO																				
	Sum of NOx																				
	Sum of PM10																				
	Sum of PM2.5																				
4.12	Sum of VOC																				
	Sum of CO																				
	Sum of NOx																				
	Sum of PM10																				
	Sum of PM2.5																				
4.13	Sum of VOC																				
	Sum of CO																				
	Sum of NOx																				
	Sum of PM10																				
	Sum of PM2.5																				
4.14	Sum of VOC																				
	Sum of CO																				
	Sum of NOx																				
	Sum of PM10																				
	Sum of PM2.5																				
4.15	Sum of VOC																				
	Sum of CO																				
	Sum of NOx																				
	Sum of PM10																				
	Sum of PM2.5																				
4.16	Sum of VOC																				
	Sum of CO																				
	Sum of NOx																				
	Sum of PM10																				
	Sum of PM2.5																				
4.2	Sum of VOC																				
	Sum of CO																				
	Sum of NOx																				
	Sum of PM10																				
	Sum of PM2.5																				
4.22	Sum of VOC																				
	Sum of CO																				
	Sum of NOx																				
	Sum of PM10																				
	Sum of PM2.5																				
4.23	Sum of VOC																				
	Sum of CO																				

Phase	Values	29	30	31	6 1	2	3	4	5	6	7	8	9	10	11	12	13	14	15	16	17
	Sum of NOx																				
	Sum of PM10																				
	Sum of PM2.5																				
4.24	Sum of VOC																				
	Sum of CO																				
	Sum of NOx																				
	Sum of PM10																				
	Sum of PM2.5																				
4.25	Sum of VOC																				
	Sum of CO																				
	Sum of NOx																				
	Sum of PM10																				
	Sum of PM2.5																				
4.26	Sum of VOC																				
	Sum of CO																				
	Sum of NOx																				
	Sum of PM10																				
	Sum of PM2.5																				
4.3	Sum of VOC																				
	Sum of CO																				
	Sum of NOx																				
	Sum of PM10																				
	Sum of PM2.5																				
4.32	Sum of VOC																				
	Sum of CO																				
	Sum of NOx																				
	Sum of PM10																				
	Sum of PM2.5																				
4.33	Sum of VOC																				
	Sum of CO																				
	Sum of NOx																				
	Sum of PM10																				
	Sum of PM2.5																				
4.34	Sum of VOC																				
	Sum of CO																				
	Sum of NOx																				
	Sum of PM10																				
	Sum of PM2.5																				
4.35	Sum of VOC																				
	Sum of CO																				
	Sum of NOx																				
	Sum of PM10																				
	Sum of PM2.5																				
4.36	Sum of VOC																				
	Sum of CO																				

Phase	Values	29	30	31	6 1	2	3	4	5	6	7	8	9	10	11	12	13	14	15	16	17
	Sum of NOx																				
	Sum of PM10																				
	Sum of PM2.5																				
4.4	Sum of VOC	0.8	0.8																		
	Sum of CO	13.1	13.1																		
	Sum of NOx	19.1	19.1																		
	Sum of PM10	8.7	8.7																		
	Sum of PM2.5	3.6	3.6																		
4.42	Sum of VOC	1.1	1.1	1.1	1.1	1.1	1.1	1.1	1.1	1.1											
	Sum of CO	16.3	16.3	16.3	16.3	16.3	16.3	16.3	16.3	16.3											
	Sum of NOx	23.9	23.9	23.9	23.9	23.9	23.9	23.9	23.9	23.9											
	Sum of PM10	9.5	9.5	9.5	9.5	9.5	9.5	9.5	9.5	9.5											
	Sum of PM2.5	3.8	3.8	3.8	3.8	3.8	3.8	3.8	3.8	3.8											
4.43	Sum of VOC									4.3	4.3	4.3	4.3	4.3	4.3	4.3	4.3	4.3	4.3	4.3	4.3
	Sum of CO									64.1	64.1	64.1	64.1	64.1	64.1	64.1	64.1	64.1	64.1	64.1	64.1
	Sum of NOx									90.0	90.0	90.0	90.0	90.0	90.0	90.0	90.0	90.0	90.0	90.0	90.0
	Sum of PM10									33.8	33.8	33.8	33.8	33.8	33.8	33.8	33.8	33.8	33.8	33.8	33.8
	Sum of PM2.5									10.5	10.5	10.5	10.5	10.5	10.5	10.5	10.5	10.5	10.5	10.5	10.5
4.44	Sum of VOC									12.1	12.1	12.1	12.1	12.1	12.1	12.1	12.1	12.1	12.1	12.1	12.1
	Sum of CO									73.0	73.0	73.0	73.0	73.0	73.0	73.0	73.0	73.0	73.0	73.0	73.0
	Sum of NOx									148.3	148.3	148.3	148.3	148.3	148.3	148.3	148.3	148.3	148.3	148.3	148.3
	Sum of PM10									57.9	57.9	57.9	57.9	57.9	57.9	57.9	57.9	57.9	57.9	57.9	57.9
	Sum of PM2.5									11.4	11.4	11.4	11.4	11.4	11.4	11.4	11.4	11.4	11.4	11.4	11.4
4.45	Sum of VOC									1.1	1.1	1.1	1.1	1.1	1.1	1.1	1.1	1.1	1.1	1.1	1.1
	Sum of CO									5.2	5.2	5.2	5.2	5.2	5.2	5.2	5.2	5.2	5.2	5.2	5.2
	Sum of NOx									30.9	30.9	30.9	30.9	30.9	30.9	30.9	30.9	30.9	30.9	30.9	30.9
	Sum of PM10									14.6	14.6	14.6	14.6	14.6	14.6	14.6	14.6	14.6	14.6	14.6	14.6
	Sum of PM2.5									2.0	2.0	2.0	2.0	2.0	2.0	2.0	2.0	2.0	2.0	2.0	2.0
4.46	Sum of VOC									1.6	1.6	1.6	1.6	1.6	1.6	1.6	1.6	1.6	1.6	1.6	1.6
	Sum of CO									11.0	11.0	11.0	11.0	11.0	11.0	11.0	11.0	11.0	11.0	11.0	11.0
	Sum of NOx									42.1	42.1	42.1	42.1	42.1	42.1	42.1	42.1	42.1	42.1	42.1	42.1
	Sum of PM10									17.7	17.7	17.7	17.7	17.7	17.7	17.7	17.7	17.7	17.7	17.7	17.7
	Sum of PM2.5									3.0	3.0	3.0	3.0	3.0	3.0	3.0	3.0	3.0	3.0	3.0	3.0
5.1	Sum of VOC	8.7	8.7	8.7	8.7	8.7	8.7	8.7	8.7	8.7	8.7	8.7	8.7	8.7	8.7	8.7	8.7	8.7	8.7	8.7	8.7
	Sum of CO	51.3	51.3	51.3	51.3	51.3	51.3	51.3	51.3	51.3	51.3	51.3	51.3	51.3	51.3	51.3	51.3	51.3	51.3	51.3	51.3
	Sum of NOx	251.6	251.6	251.6	251.6	251.6	251.6	251.6	251.6	251.6	251.6	251.6	251.6	251.6	251.6	251.6	251.6	251.6	251.6	251.6	251.6
	Sum of PM10	98.5	98.5	98.5	98.5	98.5	98.5	98.5	98.5	98.5	98.5	98.5	98.5	98.5	98.5	98.5	98.5	98.5	98.5	98.5	98.5
	Sum of PM2.5	15.5	15.5	15.5	15.5	15.5	15.5	15.5	15.5	15.5	15.5	15.5	15.5	15.5	15.5	15.5	15.5	15.5	15.5	15.5	15.5

Phase	Values	29	30	31	6 1	2	3	4	5	6	7	8	9	10	11	12	13	14	15	16	17
5.2	Sum of VOC																				
	Sum of CO																				
	Sum of NOx																				
	Sum of PM10																				
	Sum of PM2.5																				
6.1	Sum of VOC																				
	Sum of CO																				
	Sum of NOx																				
	Sum of PM10																				
	Sum of PM2.5																				
6.2	Sum of VOC																				
	Sum of CO																				
	Sum of NOx																				
	Sum of PM10																				
	Sum of PM2.5																				
7.1	Sum of VOC																				
	Sum of CO																				
	Sum of NOx																				
	Sum of PM10																				
	Sum of PM2.5																				
7.2	Sum of VOC																				
	Sum of CO																				
	Sum of NOx																				
	Sum of PM10																				
	Sum of PM2.5																				
7.3	Sum of VOC																				
	Sum of CO																				
	Sum of NOx																				
	Sum of PM10																				
	Sum of PM2.5																				
7.4	Sum of VOC																				
	Sum of CO																				
	Sum of NOx																				
	Sum of PM10																				
	Sum of PM2.5																				
8.1	Sum of VOC																				
	Sum of CO																				
	Sum of NOx																				
	Sum of PM10																				
	Sum of PM2.5																				
Total Sum of VOC		**11.3**	**11.3**	**10.4**	**10.4**	**10.4**	**10.4**	**10.4**	**10.4**	**29.5**	**28.4**	**28.4**	**28.4**	**28.4**	**28.4**	**28.4**	**28.4**	**28.4**	**28.4**	**28.4**	**28.4**
Total Sum of CO		**93.0**	**93.0**	**79.9**	**79.9**	**79.9**	**79.9**	**79.9**	**79.9**	**233.2**	**216.9**	**216.9**	**216.9**	**216.9**	**216.9**	**216.9**	**216.9**	**216.9**	**216.9**	**216.9**	**216.9**
Total Sum of NOx		**306.2**	**306.2**	**287.2**	**287.2**	**287.2**	**287.2**	**287.2**	**287.2**	**598.5**	**574.7**	**574.7**	**574.7**	**574.7**	**574.7**	**574.7**	**574.7**	**574.7**	**574.7**	**574.7**	**574.7**
Total Sum of PM10		**119.7**	**119.7**	**111.1**	**111.1**	**111.1**	**111.1**	**111.1**	**111.1**	**235.1**	**225.6**	**225.6**	**225.6**	**225.6**	**225.6**	**225.6**	**225.6**	**225.6**	**225.6**	**225.6**	**225.6**
Total Sum of PM2.5		**24.6**	**24.6**	**21.0**	**21.0**	**21.0**	**21.0**	**21.0**	**21.0**	**47.9**	**44.1**	**44.1**	**44.1**	**44.1**	**44.1**	**44.1**	**44.1**	**44.1**	**44.1**	**44.1**	**44.1**

ASCON Landfill Site EI

Regional Emissions Summary (S

Phase	Values	18	19	20	21	22	23	24	25	26	27	28	29	30	7 1	2	3	4	5	6	7
0	Sum of VOC	0.0	0.0	0.0	0.0	0.0	0.0	0.0	0.0	0.0	0.0	0.0	0.0	0.0	0.0	0.0	0.0	0.0	0.0	0.0	0.0
	Sum of CO	0.0	0.0	0.0	0.0	0.0	0.0	0.0	0.0	0.0	0.0	0.0	0.0	0.0	0.0	0.0	0.0	0.0	0.0	0.0	0.0
	Sum of NOx	0.0	0.0	0.0	0.0	0.0	0.0	0.0	0.0	0.0	0.0	0.0	0.0	0.0	0.0	0.0	0.0	0.0	0.0	0.0	0.0
	Sum of PM10	0.0	0.0	0.0	0.0	0.0	0.0	0.0	0.0	0.0	0.0	0.0	0.0	0.0	0.0	0.0	0.0	0.0	0.0	0.0	0.0
	Sum of PM2.5	0.0	0.0	0.0	0.0	0.0	0.0	0.0	0.0	0.0	0.0	0.0	0.0	0.0	0.0	0.0	0.0	0.0	0.0	0.0	0.0
1.1	Sum of VOC	0.7	0.7	0.7	0.7	0.7	0.7	0.7	0.7	0.7	0.7	0.7	0.7	0.7	0.7	0.7	0.7	0.7	0.7	0.7	0.7
	Sum of CO	12.2	12.2	12.2	12.2	12.2	12.2	12.2	12.2	12.2	12.2	12.2	12.2	12.2	12.2	12.2	12.2	12.2	12.2	12.2	12.2
	Sum of NOx	11.7	11.7	11.7	11.7	11.7	11.7	11.7	11.7	11.7	11.7	11.7	11.7	11.7	11.7	11.7	11.7	11.7	11.7	11.7	11.7
	Sum of PM10	3.1	3.1	3.1	3.1	3.1	3.1	3.1	3.1	3.1	3.1	3.1	3.1	3.1	3.1	3.1	3.1	3.1	3.1	3.1	3.1
	Sum of PM2.5	1.6	1.6	1.6	1.6	1.6	1.6	1.6	1.6	1.6	1.6	1.6	1.6	1.6	1.6	1.6	1.6	1.6	1.6	1.6	1.6
2.1	Sum of VOC																				
	Sum of CO																				
	Sum of NOx																				
	Sum of PM10																				
	Sum of PM2.5																				
2.2	Sum of VOC																				
	Sum of CO																				
	Sum of NOx																				
	Sum of PM10																				
	Sum of PM2.5																				
2.3	Sum of VOC																				
	Sum of CO																				
	Sum of NOx																				
	Sum of PM10																				
	Sum of PM2.5																				
2.4	Sum of VOC																				
	Sum of CO																				
	Sum of NOx																				
	Sum of PM10																				
	Sum of PM2.5																				
2.5	Sum of VOC																				
	Sum of CO																				
	Sum of NOx																				
	Sum of PM10																				
	Sum of PM2.5																				
3.1	Sum of VOC																				
	Sum of CO																				
	Sum of NOx																				
	Sum of PM10																				
	Sum of PM2.5																				
3.2	Sum of VOC																				
	Sum of CO																				

Phase	Values	18	19	20	21	22	23	24	25	26	27	28	29	30	7 1	2	3	4	5	6	7
	Sum of NOx																				
	Sum of PM10																				
	Sum of PM2.5																				
4.1	Sum of VOC																				
	Sum of CO																				
	Sum of NOx																				
	Sum of PM10																				
	Sum of PM2.5																				
4.12	Sum of VOC																				
	Sum of CO																				
	Sum of NOx																				
	Sum of PM10																				
	Sum of PM2.5																				
4.13	Sum of VOC																				
	Sum of CO																				
	Sum of NOx																				
	Sum of PM10																				
	Sum of PM2.5																				
4.14	Sum of VOC																				
	Sum of CO																				
	Sum of NOx																				
	Sum of PM10																				
	Sum of PM2.5																				
4.15	Sum of VOC																				
	Sum of CO																				
	Sum of NOx																				
	Sum of PM10																				
	Sum of PM2.5																				
4.16	Sum of VOC																				
	Sum of CO																				
	Sum of NOx																				
	Sum of PM10																				
	Sum of PM2.5																				
4.2	Sum of VOC																				
	Sum of CO																				
	Sum of NOx																				
	Sum of PM10																				
	Sum of PM2.5																				
4.22	Sum of VOC																				
	Sum of CO																				
	Sum of NOx																				
	Sum of PM10																				
	Sum of PM2.5																				
4.23	Sum of VOC																				
	Sum of CO																				

Phase	Values	18	19	20	21	22	23	24	25	26	27	28	29	30	7 1	2	3	4	5	6	7
	Sum of NOx																				
	Sum of PM10																				
	Sum of PM2.5																				
4.24	Sum of VOC																				
	Sum of CO																				
	Sum of NOx																				
	Sum of PM10																				
	Sum of PM2.5																				
4.25	Sum of VOC																				
	Sum of CO																				
	Sum of NOx																				
	Sum of PM10																				
	Sum of PM2.5																				
4.26	Sum of VOC																				
	Sum of CO																				
	Sum of NOx																				
	Sum of PM10																				
	Sum of PM2.5																				
4.3	Sum of VOC																				
	Sum of CO																				
	Sum of NOx																				
	Sum of PM10																				
	Sum of PM2.5																				
4.32	Sum of VOC																				
	Sum of CO																				
	Sum of NOx																				
	Sum of PM10																				
	Sum of PM2.5																				
4.33	Sum of VOC																				
	Sum of CO																				
	Sum of NOx																				
	Sum of PM10																				
	Sum of PM2.5																				
4.34	Sum of VOC																				
	Sum of CO																				
	Sum of NOx																				
	Sum of PM10																				
	Sum of PM2.5																				
4.35	Sum of VOC																				
	Sum of CO																				
	Sum of NOx																				
	Sum of PM10																				
	Sum of PM2.5																				
4.36	Sum of VOC																				
	Sum of CO																				

Phase	Values	18	19	20	21	22	23	24	25	26	27	28	29	30	7 1	2	3	4	5	6	7
	Sum of NOx																				
	Sum of PM10																				
	Sum of PM2.5																				
4.4	Sum of VOC																				
	Sum of CO																				
	Sum of NOx																				
	Sum of PM10																				
	Sum of PM2.5																				
4.42	Sum of VOC																				
	Sum of CO																				
	Sum of NOx																				
	Sum of PM10																				
	Sum of PM2.5																				
4.43	Sum of VOC	4.3	4.3	4.3	4.3	4.3	4.3	4.3	4.3	4.3	4.3	4.3	4.3	4.3	4.3	4.3	4.3	4.3	4.3	4.3	4.3
	Sum of CO	64.1	64.1	64.1	64.1	64.1	64.1	64.1	64.1	64.1	64.1	64.1	64.1	64.1	64.1	64.1	64.1	64.1	64.1	64.1	64.1
	Sum of NOx	90.0	90.0	90.0	90.0	90.0	90.0	90.0	90.0	90.0	90.0	90.0	90.0	90.0	90.0	90.0	90.0	90.0	90.0	90.0	90.0
	Sum of PM10	33.8	33.8	33.8	33.8	33.8	33.8	33.8	33.8	33.8	33.8	33.8	33.8	33.8	33.8	33.8	33.8	33.8	33.8	33.8	33.8
	Sum of PM2.5	10.5	10.5	10.5	10.5	10.5	10.5	10.5	10.5	10.5	10.5	10.5	10.5	10.5	10.5	10.5	10.5	10.5	10.5	10.5	10.5
4.44	Sum of VOC	12.1	12.1	12.1	12.1	12.1	12.1	12.1	12.1	12.1	12.1	12.1	12.1	12.1	12.1	12.1	12.1	12.1	12.1	12.1	12.1
	Sum of CO	73.0	73.0	73.0	73.0	73.0	73.0	73.0	73.0	73.0	73.0	73.0	73.0	73.0	73.0	73.0	73.0	73.0	73.0	73.0	73.0
	Sum of NOx	148.3	148.3	148.3	148.3	148.3	148.3	148.3	148.3	148.3	148.3	148.3	148.3	148.3	148.3	148.3	148.3	148.3	148.3	148.3	148.3
	Sum of PM10	57.9	57.9	57.9	57.9	57.9	57.9	57.9	57.9	57.9	57.9	57.9	57.9	57.9	57.9	57.9	57.9	57.9	57.9	57.9	57.9
	Sum of PM2.5	11.4	11.4	11.4	11.4	11.4	11.4	11.4	11.4	11.4	11.4	11.4	11.4	11.4	11.4	11.4	11.4	11.4	11.4	11.4	11.4
4.45	Sum of VOC	1.1	1.1	1.1	1.1	1.1	1.1	1.1	1.1	1.1	1.1	1.1	1.1	1.1	1.1	1.1	1.1	1.1	1.1	1.1	1.1
	Sum of CO	5.2	5.2	5.2	5.2	5.2	5.2	5.2	5.2	5.2	5.2	5.2	5.2	5.2	5.2	5.2	5.2	5.2	5.2	5.2	5.2
	Sum of NOx	30.9	30.9	30.9	30.9	30.9	30.9	30.9	30.9	30.9	30.9	30.9	30.9	30.9	30.9	30.9	30.9	30.9	30.9	30.9	30.9
	Sum of PM10	14.6	14.6	14.6	14.6	14.6	14.6	14.6	14.6	14.6	14.6	14.6	14.6	14.6	14.6	14.6	14.6	14.6	14.6	14.6	14.6
	Sum of PM2.5	2.0	2.0	2.0	2.0	2.0	2.0	2.0	2.0	2.0	2.0	2.0	2.0	2.0	2.0	2.0	2.0	2.0	2.0	2.0	2.0
4.46	Sum of VOC	1.6	1.6	1.6	1.6	1.6	1.6	1.6	1.6	1.6	1.6	1.6	1.6	1.6	1.6	1.6	1.6	1.6	1.6	1.6	1.6
	Sum of CO	11.0	11.0	11.0	11.0	11.0	11.0	11.0	11.0	11.0	11.0	11.0	11.0	11.0	11.0	11.0	11.0	11.0	11.0	11.0	11.0
	Sum of NOx	42.1	42.1	42.1	42.1	42.1	42.1	42.1	42.1	42.1	42.1	42.1	42.1	42.1	42.1	42.1	42.1	42.1	42.1	42.1	42.1
	Sum of PM10	17.7	17.7	17.7	17.7	17.7	17.7	17.7	17.7	17.7	17.7	17.7	17.7	17.7	17.7	17.7	17.7	17.7	17.7	17.7	17.7
	Sum of PM2.5	3.0	3.0	3.0	3.0	3.0	3.0	3.0	3.0	3.0	3.0	3.0	3.0	3.0	3.0	3.0	3.0	3.0	3.0	3.0	3.0
5.1	Sum of VOC	8.7	8.7	8.7	8.7	8.7	8.7	8.7	8.7	8.7	8.7	8.7	8.7	8.7	8.7	8.7	8.7	8.7	8.7	8.7	8.7
	Sum of CO	51.3	51.3	51.3	51.3	51.3	51.3	51.3	51.3	51.3	51.3	51.3	51.3	51.3	51.3	51.3	51.3	51.3	51.3	51.3	51.3
	Sum of NOx	251.6	251.6	251.6	251.6	251.6	251.6	251.6	251.6	251.6	251.6	251.6	251.6	251.6	251.6	251.6	251.6	251.6	251.6	251.6	251.6
	Sum of PM10	98.5	98.5	98.5	98.5	98.5	98.5	98.5	98.5	98.5	98.5	98.5	98.5	98.5	98.5	98.5	98.5	98.5	98.5	98.5	98.5
	Sum of PM2.5	15.5	15.5	15.5	15.5	15.5	15.5	15.5	15.5	15.5	15.5	15.5	15.5	15.5	15.5	15.5	15.5	15.5	15.5	15.5	15.5

Phase	Values	18	19	20	21	22	23	24	25	26	27	28	29	30	7 1	2	3	4	5	6	7
5.2	Sum of VOC																				
	Sum of CO																				
	Sum of NOx																				
	Sum of PM10																				
	Sum of PM2.5																				
6.1	Sum of VOC																				
	Sum of CO																				
	Sum of NOx																				
	Sum of PM10																				
	Sum of PM2.5																				
6.2	Sum of VOC																				
	Sum of CO																				
	Sum of NOx																				
	Sum of PM10																				
	Sum of PM2.5																				
7.1	Sum of VOC																				
	Sum of CO																				
	Sum of NOx																				
	Sum of PM10																				
	Sum of PM2.5																				
7.2	Sum of VOC																				
	Sum of CO																				
	Sum of NOx																				
	Sum of PM10																				
	Sum of PM2.5																				
7.3	Sum of VOC																				
	Sum of CO																				
	Sum of NOx																				
	Sum of PM10																				
	Sum of PM2.5																				
7.4	Sum of VOC																				
	Sum of CO																				
	Sum of NOx																				
	Sum of PM10																				
	Sum of PM2.5																				
8.1	Sum of VOC																				
	Sum of CO																				
	Sum of NOx																				
	Sum of PM10																				
	Sum of PM2.5																				
Total Sum of VOC		**28.4**	**28.4**	**28.4**	**28.4**	**28.4**	**28.4**	**28.4**	**28.4**	**28.4**	**28.4**	**28.4**	**28.4**	**28.4**	**28.4**	**28.4**	**28.4**	**28.4**	**28.4**	**28.4**	**28.4**
Total Sum of CO		**216.9**	**216.9**	**216.9**	**216.9**	**216.9**	**216.9**	**216.9**	**216.9**	**216.9**	**216.9**	**216.9**	**216.9**	**216.9**	**216.9**	**216.9**	**216.9**	**216.9**	**216.9**	**216.9**	**216.9**
Total Sum of NOx		**574.7**	**574.7**	**574.7**	**574.7**	**574.7**	**574.7**	**574.7**	**574.7**	**574.7**	**574.7**	**574.7**	**574.7**	**574.7**	**574.7**	**574.7**	**574.7**	**574.7**	**574.7**	**574.7**	**574.7**
Total Sum of PM10		**225.6**	**225.6**	**225.6**	**225.6**	**225.6**	**225.6**	**225.6**	**225.6**	**225.6**	**225.6**	**225.6**	**225.6**	**225.6**	**225.6**	**225.6**	**225.6**	**225.6**	**225.6**	**225.6**	**225.6**
Total Sum of PM2.5		**44.1**	**44.1**	**44.1**	**44.1**	**44.1**	**44.1**	**44.1**	**44.1**	**44.1**	**44.1**	**44.1**	**44.1**	**44.1**	**44.1**	**44.1**	**44.1**	**44.1**	**44.1**	**44.1**	**44.1**

ASCON Landfill Site EI

Regional Emissions Summary (S

Phase	Values	8	9	10	11	12	13	14	15	16	17	18	19	20	21	22	23	24	25	26	27
0	Sum of VOC	0.0	0.0	0.0	0.0	0.0	0.0	0.0	0.0	0.0	0.0	0.0	0.0	0.0	0.0	0.0	0.0	0.0	0.0	0.0	0.0
	Sum of CO	0.0	0.0	0.0	0.0	0.0	0.0	0.0	0.0	0.0	0.0	0.0	0.0	0.0	0.0	0.0	0.0	0.0	0.0	0.0	0.0
	Sum of NOx	0.0	0.0	0.0	0.0	0.0	0.0	0.0	0.0	0.0	0.0	0.0	0.0	0.0	0.0	0.0	0.0	0.0	0.0	0.0	0.0
	Sum of PM10	0.0	0.0	0.0	0.0	0.0	0.0	0.0	0.0	0.0	0.0	0.0	0.0	0.0	0.0	0.0	0.0	0.0	0.0	0.0	0.0
	Sum of PM2.5	0.0	0.0	0.0	0.0	0.0	0.0	0.0	0.0	0.0	0.0	0.0	0.0	0.0	0.0	0.0	0.0	0.0	0.0	0.0	0.0
1.1	Sum of VOC	0.7	0.7	0.7	0.7	0.7	0.7	0.7	0.7	0.7	0.7	0.7	0.7	0.7	0.7	0.7	0.7	0.7	0.7	0.7	0.7
	Sum of CO	12.2	12.2	12.2	12.2	12.2	12.2	12.2	12.2	12.2	12.2	12.2	12.2	12.2	12.2	12.2	12.2	12.2	12.2	12.2	12.2
	Sum of NOx	11.7	11.7	11.7	11.7	11.7	11.7	11.7	11.7	11.7	11.7	11.7	11.7	11.7	11.7	11.7	11.7	11.7	11.7	11.7	11.7
	Sum of PM10	3.1	3.1	3.1	3.1	3.1	3.1	3.1	3.1	3.1	3.1	3.1	3.1	3.1	3.1	3.1	3.1	3.1	3.1	3.1	3.1
	Sum of PM2.5	1.6	1.6	1.6	1.6	1.6	1.6	1.6	1.6	1.6	1.6	1.6	1.6	1.6	1.6	1.6	1.6	1.6	1.6	1.6	1.6
2.1	Sum of VOC																				
	Sum of CO																				
	Sum of NOx																				
	Sum of PM10																				
	Sum of PM2.5																				
2.2	Sum of VOC																				
	Sum of CO																				
	Sum of NOx																				
	Sum of PM10																				
	Sum of PM2.5																				
2.3	Sum of VOC																				
	Sum of CO																				
	Sum of NOx																				
	Sum of PM10																				
	Sum of PM2.5																				
2.4	Sum of VOC																				
	Sum of CO																				
	Sum of NOx																				
	Sum of PM10																				
	Sum of PM2.5																				
2.5	Sum of VOC																				
	Sum of CO																				
	Sum of NOx																				
	Sum of PM10																				
	Sum of PM2.5																				
3.1	Sum of VOC																				
	Sum of CO																				
	Sum of NOx																				
	Sum of PM10																				
	Sum of PM2.5																				
3.2	Sum of VOC																				
	Sum of CO																				

Phase	Values	8	9	10	11	12	13	14	15	16	17	18	19	20	21	22	23	24	25	26	27
	Sum of NOx																				
	Sum of PM10																				
	Sum of PM2.5																				
4.1	Sum of VOC																				
	Sum of CO																				
	Sum of NOx																				
	Sum of PM10																				
	Sum of PM2.5																				
4.12	Sum of VOC																				
	Sum of CO																				
	Sum of NOx																				
	Sum of PM10																				
	Sum of PM2.5																				
4.13	Sum of VOC																				
	Sum of CO																				
	Sum of NOx																				
	Sum of PM10																				
	Sum of PM2.5																				
4.14	Sum of VOC																				
	Sum of CO																				
	Sum of NOx																				
	Sum of PM10																				
	Sum of PM2.5																				
4.15	Sum of VOC																				
	Sum of CO																				
	Sum of NOx																				
	Sum of PM10																				
	Sum of PM2.5																				
4.16	Sum of VOC																				
	Sum of CO																				
	Sum of NOx																				
	Sum of PM10																				
	Sum of PM2.5																				
4.2	Sum of VOC																				
	Sum of CO																				
	Sum of NOx																				
	Sum of PM10																				
	Sum of PM2.5																				
4.22	Sum of VOC																				
	Sum of CO																				
	Sum of NOx																				
	Sum of PM10																				
	Sum of PM2.5																				
4.23	Sum of VOC																				
	Sum of CO																				

Phase	Values	8	9	10	11	12	13	14	15	16	17	18	19	20	21	22	23	24	25	26	27
	Sum of NOx																				
	Sum of PM10																				
	Sum of PM2.5																				
4.24	Sum of VOC																				
	Sum of CO																				
	Sum of NOx																				
	Sum of PM10																				
	Sum of PM2.5																				
4.25	Sum of VOC																				
	Sum of CO																				
	Sum of NOx																				
	Sum of PM10																				
	Sum of PM2.5																				
4.26	Sum of VOC																				
	Sum of CO																				
	Sum of NOx																				
	Sum of PM10																				
	Sum of PM2.5																				
4.3	Sum of VOC																				
	Sum of CO																				
	Sum of NOx																				
	Sum of PM10																				
	Sum of PM2.5																				
4.32	Sum of VOC																				
	Sum of CO																				
	Sum of NOx																				
	Sum of PM10																				
	Sum of PM2.5																				
4.33	Sum of VOC																				
	Sum of CO																				
	Sum of NOx																				
	Sum of PM10																				
	Sum of PM2.5																				
4.34	Sum of VOC																				
	Sum of CO																				
	Sum of NOx																				
	Sum of PM10																				
	Sum of PM2.5																				
4.35	Sum of VOC																				
	Sum of CO																				
	Sum of NOx																				
	Sum of PM10																				
	Sum of PM2.5																				
4.36	Sum of VOC																				
	Sum of CO																				

Phase	Values	8	9	10	11	12	13	14	15	16	17	18	19	20	21	22	23	24	25	26	27
	Sum of NOx																				
	Sum of PM10																				
	Sum of PM2.5																				
4.4	Sum of VOC																				
	Sum of CO																				
	Sum of NOx																				
	Sum of PM10																				
	Sum of PM2.5																				
4.42	Sum of VOC																				
	Sum of CO																				
	Sum of NOx																				
	Sum of PM10																				
	Sum of PM2.5																				
4.43	Sum of VOC	4.3	4.3	4.3	4.3	4.3	4.3	4.3	4.3	4.3	4.3	4.3	4.3	4.3	4.3	4.3	4.3	4.3	4.3	4.3	4.3
	Sum of CO	64.1	64.1	64.1	64.1	64.1	64.1	64.1	64.1	64.1	64.1	64.1	64.1	64.1	64.1	64.1	64.1	64.1	64.1	64.1	64.1
	Sum of NOx	90.0	90.0	90.0	90.0	90.0	90.0	90.0	90.0	90.0	90.0	90.0	90.0	90.0	90.0	90.0	90.0	90.0	90.0	90.0	90.0
	Sum of PM10	33.8	33.8	33.8	33.8	33.8	33.8	33.8	33.8	33.8	33.8	33.8	33.8	33.8	33.8	33.8	33.8	33.8	33.8	33.8	33.8
	Sum of PM2.5	10.5	10.5	10.5	10.5	10.5	10.5	10.5	10.5	10.5	10.5	10.5	10.5	10.5	10.5	10.5	10.5	10.5	10.5	10.5	10.5
4.44	Sum of VOC	12.1	12.1	12.1	12.1	12.1	12.1	12.1	12.1	12.1	12.1	12.1	12.1	12.1	12.1	12.1	12.1	12.1	12.1	12.1	12.1
	Sum of CO	73.0	73.0	73.0	73.0	73.0	73.0	73.0	73.0	73.0	73.0	73.0	73.0	73.0	73.0	73.0	73.0	73.0	73.0	73.0	73.0
	Sum of NOx	148.3	148.3	148.3	148.3	148.3	148.3	148.3	148.3	148.3	148.3	148.3	148.3	148.3	148.3	148.3	148.3	148.3	148.3	148.3	148.3
	Sum of PM10	57.9	57.9	57.9	57.9	57.9	57.9	57.9	57.9	57.9	57.9	57.9	57.9	57.9	57.9	57.9	57.9	57.9	57.9	57.9	57.9
	Sum of PM2.5	11.4	11.4	11.4	11.4	11.4	11.4	11.4	11.4	11.4	11.4	11.4	11.4	11.4	11.4	11.4	11.4	11.4	11.4	11.4	11.4
4.45	Sum of VOC	1.1	1.1	1.1	1.1	1.1	1.1	1.1	1.1	1.1	1.1	1.1	1.1	1.1	1.1	1.1	1.1	1.1	1.1	1.1	1.1
	Sum of CO	5.2	5.2	5.2	5.2	5.2	5.2	5.2	5.2	5.2	5.2	5.2	5.2	5.2	5.2	5.2	5.2	5.2	5.2	5.2	5.2
	Sum of NOx	30.9	30.9	30.9	30.9	30.9	30.9	30.9	30.9	30.9	30.9	30.9	30.9	30.9	30.9	30.9	30.9	30.9	30.9	30.9	30.9
	Sum of PM10	14.6	14.6	14.6	14.6	14.6	14.6	14.6	14.6	14.6	14.6	14.6	14.6	14.6	14.6	14.6	14.6	14.6	14.6	14.6	14.6
	Sum of PM2.5	2.0	2.0	2.0	2.0	2.0	2.0	2.0	2.0	2.0	2.0	2.0	2.0	2.0	2.0	2.0	2.0	2.0	2.0	2.0	2.0
4.46	Sum of VOC	1.6	1.6	1.6	1.6	1.6	1.6	1.6	1.6	1.6	1.6	1.6	1.6	1.6	1.6	1.6	1.6	1.6	1.6	1.6	1.6
	Sum of CO	11.0	11.0	11.0	11.0	11.0	11.0	11.0	11.0	11.0	11.0	11.0	11.0	11.0	11.0	11.0	11.0	11.0	11.0	11.0	11.0
	Sum of NOx	42.1	42.1	42.1	42.1	42.1	42.1	42.1	42.1	42.1	42.1	42.1	42.1	42.1	42.1	42.1	42.1	42.1	42.1	42.1	42.1
	Sum of PM10	17.7	17.7	17.7	17.7	17.7	17.7	17.7	17.7	17.7	17.7	17.7	17.7	17.7	17.7	17.7	17.7	17.7	17.7	17.7	17.7
	Sum of PM2.5	3.0	3.0	3.0	3.0	3.0	3.0	3.0	3.0	3.0	3.0	3.0	3.0	3.0	3.0	3.0	3.0	3.0	3.0	3.0	3.0
5.1	Sum of VOC	8.7	8.7	8.7	8.7	8.7	8.7	8.7	8.7	8.7	8.7	8.7	8.7	8.7	8.7	8.7	8.7	8.7	8.7	8.7	8.7
	Sum of CO	51.3	51.3	51.3	51.3	51.3	51.3	51.3	51.3	51.3	51.3	51.3	51.3	51.3	51.3	51.3	51.3	51.3	51.3	51.3	51.3
	Sum of NOx	251.6	251.6	251.6	251.6	251.6	251.6	251.6	251.6	251.6	251.6	251.6	251.6	251.6	251.6	251.6	251.6	251.6	251.6	251.6	251.6
	Sum of PM10	98.5	98.5	98.5	98.5	98.5	98.5	98.5	98.5	98.5	98.5	98.5	98.5	98.5	98.5	98.5	98.5	98.5	98.5	98.5	98.5
	Sum of PM2.5	15.5	15.5	15.5	15.5	15.5	15.5	15.5	15.5	15.5	15.5	15.5	15.5	15.5	15.5	15.5	15.5	15.5	15.5	15.5	15.5

Phase	Values	8	9	10	11	12	13	14	15	16	17	18	19	20	21	22	23	24	25	26	27
5.2	Sum of VOC																				
	Sum of CO																				
	Sum of NOx																				
	Sum of PM10																				
	Sum of PM2.5																				
6.1	Sum of VOC																				
	Sum of CO																				
	Sum of NOx																				
	Sum of PM10																				
	Sum of PM2.5																				
6.2	Sum of VOC																				
	Sum of CO																				
	Sum of NOx																				
	Sum of PM10																				
	Sum of PM2.5																				
7.1	Sum of VOC																				
	Sum of CO																				
	Sum of NOx																				
	Sum of PM10																				
	Sum of PM2.5																				
7.2	Sum of VOC																				
	Sum of CO																				
	Sum of NOx																				
	Sum of PM10																				
	Sum of PM2.5																				
7.3	Sum of VOC																				
	Sum of CO																				
	Sum of NOx																				
	Sum of PM10																				
	Sum of PM2.5																				
7.4	Sum of VOC																				
	Sum of CO																				
	Sum of NOx																				
	Sum of PM10																				
	Sum of PM2.5																				
8.1	Sum of VOC																				
	Sum of CO																				
	Sum of NOx																				
	Sum of PM10																				
	Sum of PM2.5																				
Total Sum of VOC		**28.4**	**28.4**	**28.4**	**28.4**	**28.4**	**28.4**	**28.4**	**28.4**	**28.4**	**28.4**	**28.4**	**28.4**	**28.4**	**28.4**	**28.4**	**28.4**	**28.4**	**28.4**	**28.4**	**28.4**
Total Sum of CO		**216.9**	**216.9**	**216.9**	**216.9**	**216.9**	**216.9**	**216.9**	**216.9**	**216.9**	**216.9**	**216.9**	**216.9**	**216.9**	**216.9**	**216.9**	**216.9**	**216.9**	**216.9**	**216.9**	**216.9**
Total Sum of NOx		**574.7**	**574.7**	**574.7**	**574.7**	**574.7**	**574.7**	**574.7**	**574.7**	**574.7**	**574.7**	**574.7**	**574.7**	**574.7**	**574.7**	**574.7**	**574.7**	**574.7**	**574.7**	**574.7**	**574.7**
Total Sum of PM10		**225.6**	**225.6**	**225.6**	**225.6**	**225.6**	**225.6**	**225.6**	**225.6**	**225.6**	**225.6**	**225.6**	**225.6**	**225.6**	**225.6**	**225.6**	**225.6**	**225.6**	**225.6**	**225.6**	**225.6**
Total Sum of PM2.5		**44.1**	**44.1**	**44.1**	**44.1**	**44.1**	**44.1**	**44.1**	**44.1**	**44.1**	**44.1**	**44.1**	**44.1**	**44.1**	**44.1**	**44.1**	**44.1**	**44.1**	**44.1**	**44.1**	**44.1**

ASCON Landfill Site EI

Regional Emissions Summary (S

Phase	Values	28	29	30	31	8 1	2	3	4	5	6	7	8	9	10	11	12	13	14	15	16
0	Sum of VOC	0.0	0.0	0.0	0.0	0.0	0.0	0.0	0.0	0.0	0.0	0.0	0.0	0.0	0.0	0.0	0.0	0.0	0.0	0.0	0.0
	Sum of CO	0.0	0.0	0.0	0.0	0.0	0.0	0.0	0.0	0.0	0.0	0.0	0.0	0.0	0.0	0.0	0.0	0.0	0.0	0.0	0.0
	Sum of NOx	0.0	0.0	0.0	0.0	0.0	0.0	0.0	0.0	0.0	0.0	0.0	0.0	0.0	0.0	0.0	0.0	0.0	0.0	0.0	0.0
	Sum of PM10	0.0	0.0	0.0	0.0	0.0	0.0	0.0	0.0	0.0	0.0	0.0	0.0	0.0	0.0	0.0	0.0	0.0	0.0	0.0	0.0
	Sum of PM2.5	0.0	0.0	0.0	0.0	0.0	0.0	0.0	0.0	0.0	0.0	0.0	0.0	0.0	0.0	0.0	0.0	0.0	0.0	0.0	0.0
1.1	Sum of VOC	0.7	0.7	0.7	0.7	0.7	0.7	0.7	0.7	0.7	0.7	0.7	0.7	0.7	0.7	0.7	0.7	0.7	0.7	0.7	0.7
	Sum of CO	12.2	12.2	12.2	12.2	12.2	12.2	12.2	12.2	12.2	12.2	12.2	12.2	12.2	12.2	12.2	12.2	12.2	12.2	12.2	12.2
	Sum of NOx	11.7	11.7	11.7	11.7	11.7	11.7	11.7	11.7	11.7	11.7	11.7	11.7	11.7	11.7	11.7	11.7	11.7	11.7	11.7	11.7
	Sum of PM10	3.1	3.1	3.1	3.1	3.1	3.1	3.1	3.1	3.1	3.1	3.1	3.1	3.1	3.1	3.1	3.1	3.1	3.1	3.1	3.1
	Sum of PM2.5	1.6	1.6	1.6	1.6	1.6	1.6	1.6	1.6	1.6	1.6	1.6	1.6	1.6	1.6	1.6	1.6	1.6	1.6	1.6	1.6
2.1	Sum of VOC																				
	Sum of CO																				
	Sum of NOx																				
	Sum of PM10																				
	Sum of PM2.5																				
2.2	Sum of VOC																				
	Sum of CO																				
	Sum of NOx																				
	Sum of PM10																				
	Sum of PM2.5																				
2.3	Sum of VOC																				
	Sum of CO																				
	Sum of NOx																				
	Sum of PM10																				
	Sum of PM2.5																				
2.4	Sum of VOC																				
	Sum of CO																				
	Sum of NOx																				
	Sum of PM10																				
	Sum of PM2.5																				
2.5	Sum of VOC																				
	Sum of CO																				
	Sum of NOx																				
	Sum of PM10																				
	Sum of PM2.5																				
3.1	Sum of VOC																				
	Sum of CO																				
	Sum of NOx																				
	Sum of PM10																				
	Sum of PM2.5																				
3.2	Sum of VOC																				
	Sum of CO																				

Phase	Values	28	29	30	31	8 1	2	3	4	5	6	7	8	9	10	11	12	13	14	15	16
	Sum of NOx																				
	Sum of PM10																				
	Sum of PM2.5																				
4.1	Sum of VOC																				
	Sum of CO																				
	Sum of NOx																				
	Sum of PM10																				
	Sum of PM2.5																				
4.12	Sum of VOC																				
	Sum of CO																				
	Sum of NOx																				
	Sum of PM10																				
	Sum of PM2.5																				
4.13	Sum of VOC																				
	Sum of CO																				
	Sum of NOx																				
	Sum of PM10																				
	Sum of PM2.5																				
4.14	Sum of VOC																				
	Sum of CO																				
	Sum of NOx																				
	Sum of PM10																				
	Sum of PM2.5																				
4.15	Sum of VOC																				
	Sum of CO																				
	Sum of NOx																				
	Sum of PM10																				
	Sum of PM2.5																				
4.16	Sum of VOC																				
	Sum of CO																				
	Sum of NOx																				
	Sum of PM10																				
	Sum of PM2.5																				
4.2	Sum of VOC																				
	Sum of CO																				
	Sum of NOx																				
	Sum of PM10																				
	Sum of PM2.5																				
4.22	Sum of VOC																				
	Sum of CO																				
	Sum of NOx																				
	Sum of PM10																				
	Sum of PM2.5																				
4.23	Sum of VOC																				
	Sum of CO																				

Phase	Values	28	29	30	31	8 1	2	3	4	5	6	7	8	9	10	11	12	13	14	15	16
	Sum of NOx																				
	Sum of PM10																				
	Sum of PM2.5																				
4.24	Sum of VOC																				
	Sum of CO																				
	Sum of NOx																				
	Sum of PM10																				
	Sum of PM2.5																				
4.25	Sum of VOC																				
	Sum of CO																				
	Sum of NOx																				
	Sum of PM10																				
	Sum of PM2.5																				
4.26	Sum of VOC																				
	Sum of CO																				
	Sum of NOx																				
	Sum of PM10																				
	Sum of PM2.5																				
4.3	Sum of VOC																				
	Sum of CO																				
	Sum of NOx																				
	Sum of PM10																				
	Sum of PM2.5																				
4.32	Sum of VOC																				
	Sum of CO																				
	Sum of NOx																				
	Sum of PM10																				
	Sum of PM2.5																				
4.33	Sum of VOC																				
	Sum of CO																				
	Sum of NOx																				
	Sum of PM10																				
	Sum of PM2.5																				
4.34	Sum of VOC																				
	Sum of CO																				
	Sum of NOx																				
	Sum of PM10																				
	Sum of PM2.5																				
4.35	Sum of VOC																				
	Sum of CO																				
	Sum of NOx																				
	Sum of PM10																				
	Sum of PM2.5																				
4.36	Sum of VOC																				
	Sum of CO																				

Phase	Values	28	29	30	31	8 1	2	3	4	5	6	7	8	9	10	11	12	13	14	15	16
	Sum of NOx																				
	Sum of PM10																				
	Sum of PM2.5																				
4.4	Sum of VOC																				
	Sum of CO																				
	Sum of NOx																				
	Sum of PM10																				
	Sum of PM2.5																				
4.42	Sum of VOC																				
	Sum of CO																				
	Sum of NOx																				
	Sum of PM10																				
	Sum of PM2.5																				
4.43	Sum of VOC	4.3	4.3	4.3	4.3	4.3	4.3	4.3	4.3	4.3	4.3	4.3	4.3	4.3	4.3	4.3	4.3	4.3	4.3	4.3	4.3
	Sum of CO	64.1	64.1	64.1	64.1	64.1	64.1	64.1	64.1	64.1	64.1	64.1	64.1	64.1	64.1	64.1	64.1	64.1	64.1	64.1	64.1
	Sum of NOx	90.0	90.0	90.0	90.0	90.0	90.0	90.0	90.0	90.0	90.0	90.0	90.0	90.0	90.0	90.0	90.0	90.0	90.0	90.0	90.0
	Sum of PM10	33.8	33.8	33.8	33.8	33.8	33.8	33.8	33.8	33.8	33.8	33.8	33.8	33.8	33.8	33.8	33.8	33.8	33.8	33.8	33.8
	Sum of PM2.5	10.5	10.5	10.5	10.5	10.5	10.5	10.5	10.5	10.5	10.5	10.5	10.5	10.5	10.5	10.5	10.5	10.5	10.5	10.5	10.5
4.44	Sum of VOC	12.1	12.1	12.1	12.1	12.1	12.1	12.1	12.1	12.1	12.1	12.1	12.1	12.1	12.1	12.1	12.1	12.1	12.1	12.1	12.1
	Sum of CO	73.0	73.0	73.0	73.0	73.0	73.0	73.0	73.0	73.0	73.0	73.0	73.0	73.0	73.0	73.0	73.0	73.0	73.0	73.0	73.0
	Sum of NOx	148.3	148.3	148.3	148.3	148.3	148.3	148.3	148.3	148.3	148.3	148.3	148.3	148.3	148.3	148.3	148.3	148.3	148.3	148.3	148.3
	Sum of PM10	57.9	57.9	57.9	57.9	57.9	57.9	57.9	57.9	57.9	57.9	57.9	57.9	57.9	57.9	57.9	57.9	57.9	57.9	57.9	57.9
	Sum of PM2.5	11.4	11.4	11.4	11.4	11.4	11.4	11.4	11.4	11.4	11.4	11.4	11.4	11.4	11.4	11.4	11.4	11.4	11.4	11.4	11.4
4.45	Sum of VOC	1.1	1.1	1.1	1.1	1.1	1.1	1.1	1.1	1.1	1.1	1.1	1.1	1.1	1.1	1.1	1.1	1.1	1.1	1.1	1.1
	Sum of CO	5.2	5.2	5.2	5.2	5.2	5.2	5.2	5.2	5.2	5.2	5.2	5.2	5.2	5.2	5.2	5.2	5.2	5.2	5.2	5.2
	Sum of NOx	30.9	30.9	30.9	30.9	30.9	30.9	30.9	30.9	30.9	30.9	30.9	30.9	30.9	30.9	30.9	30.9	30.9	30.9	30.9	30.9
	Sum of PM10	14.6	14.6	14.6	14.6	14.6	14.6	14.6	14.6	14.6	14.6	14.6	14.6	14.6	14.6	14.6	14.6	14.6	14.6	14.6	14.6
	Sum of PM2.5	2.0	2.0	2.0	2.0	2.0	2.0	2.0	2.0	2.0	2.0	2.0	2.0	2.0	2.0	2.0	2.0	2.0	2.0	2.0	2.0
4.46	Sum of VOC	1.6	1.6	1.6	1.6	1.6	1.6	1.6	1.6	1.6	1.6	1.6	1.6	1.6	1.6	1.6	1.6	1.6	1.6	1.6	1.6
	Sum of CO	11.0	11.0	11.0	11.0	11.0	11.0	11.0	11.0	11.0	11.0	11.0	11.0	11.0	11.0	11.0	11.0	11.0	11.0	11.0	11.0
	Sum of NOx	42.1	42.1	42.1	42.1	42.1	42.1	42.1	42.1	42.1	42.1	42.1	42.1	42.1	42.1	42.1	42.1	42.1	42.1	42.1	42.1
	Sum of PM10	17.7	17.7	17.7	17.7	17.7	17.7	17.7	17.7	17.7	17.7	17.7	17.7	17.7	17.7	17.7	17.7	17.7	17.7	17.7	17.7
	Sum of PM2.5	3.0	3.0	3.0	3.0	3.0	3.0	3.0	3.0	3.0	3.0	3.0	3.0	3.0	3.0	3.0	3.0	3.0	3.0	3.0	3.0
5.1	Sum of VOC	8.7	8.7	8.7	8.7	8.7	8.7	8.7	8.7	8.7	8.7	8.7	8.7	8.7	8.7	8.7	8.7	8.7	8.7		
	Sum of CO	51.3	51.3	51.3	51.3	51.3	51.3	51.3	51.3	51.3	51.3	51.3	51.3	51.3	51.3	51.3	51.3	51.3	51.3		
	Sum of NOx	251.6	251.6	251.6	251.6	251.6	251.6	251.6	251.6	251.6	251.6	251.6	251.6	251.6	251.6	251.6	251.6	251.6	251.6		
	Sum of PM10	98.5	98.5	98.5	98.5	98.5	98.5	98.5	98.5	98.5	98.5	98.5	98.5	98.5	98.5	98.5	98.5	98.5	98.5		
	Sum of PM2.5	15.5	15.5	15.5	15.5	15.5	15.5	15.5	15.5	15.5	15.5	15.5	15.5	15.5	15.5	15.5	15.5	15.5	15.5		

Phase	Values	28	29	30	31	8 1	2	3	4	5	6	7	8	9	10	11	12	13	14	15	16
5.2	Sum of VOC																				
	Sum of CO																				
	Sum of NOx																				
	Sum of PM10																				
	Sum of PM2.5																				
6.1	Sum of VOC																				
	Sum of CO																				
	Sum of NOx																				
	Sum of PM10																				
	Sum of PM2.5																				
6.2	Sum of VOC																				
	Sum of CO																				
	Sum of NOx																				
	Sum of PM10																				
	Sum of PM2.5																				
7.1	Sum of VOC																				
	Sum of CO																				
	Sum of NOx																				
	Sum of PM10																				
	Sum of PM2.5																				
7.2	Sum of VOC																				
	Sum of CO																				
	Sum of NOx																				
	Sum of PM10																				
	Sum of PM2.5																				
7.3	Sum of VOC																				
	Sum of CO																				
	Sum of NOx																				
	Sum of PM10																				
	Sum of PM2.5																				
7.4	Sum of VOC																				
	Sum of CO																				
	Sum of NOx																				
	Sum of PM10																				
	Sum of PM2.5																				
8.1	Sum of VOC																				
	Sum of CO																				
	Sum of NOx																				
	Sum of PM10																				
	Sum of PM2.5																				
Total Sum of VOC		**28.4**	**28.4**	**28.4**	**28.4**	**28.4**	**28.4**	**28.4**	**28.4**	**28.4**	**28.4**	**28.4**	**28.4**	**28.4**	**28.4**	**28.4**	**28.4**	**28.4**	**28.4**	**19.7**	**19.7**
Total Sum of CO		**216.9**	**216.9**	**216.9**	**216.9**	**216.9**	**216.9**	**216.9**	**216.9**	**216.9**	**216.9**	**216.9**	**216.9**	**216.9**	**216.9**	**216.9**	**216.9**	**216.9**	**216.9**	**165.6**	**165.6**
Total Sum of NOx		**574.7**	**574.7**	**574.7**	**574.7**	**574.7**	**574.7**	**574.7**	**574.7**	**574.7**	**574.7**	**574.7**	**574.7**	**574.7**	**574.7**	**574.7**	**574.7**	**574.7**	**574.7**	**323.1**	**323.1**
Total Sum of PM10		**225.6**	**225.6**	**225.6**	**225.6**	**225.6**	**225.6**	**225.6**	**225.6**	**225.6**	**225.6**	**225.6**	**225.6**	**225.6**	**225.6**	**225.6**	**225.6**	**225.6**	**225.6**	**127.1**	**127.1**
Total Sum of PM2.5		**44.1**	**44.1**	**44.1**	**44.1**	**44.1**	**44.1**	**44.1**	**44.1**	**44.1**	**44.1**	**44.1**	**44.1**	**44.1**	**44.1**	**44.1**	**44.1**	**44.1**	**44.1**	**28.5**	**28.5**

ASCON Landfill Site EI

Regional Emissions Summary (S

Phase	Values	17	18	19	20	21	22	23	24	25	26	27	28	29	30	31	9 1	2	3	4	5
0	Sum of VOC	0.0	0.0	0.0	0.0	0.0	0.0	0.0	0.0	0.0	0.0	0.0	0.0	0.0	0.0	0.0	0.0	0.0	0.0	0.0	0.0
	Sum of CO	0.0	0.0	0.0	0.0	0.0	0.0	0.0	0.0	0.0	0.0	0.0	0.0	0.0	0.0	0.0	0.0	0.0	0.0	0.0	0.0
	Sum of NOx	0.0	0.0	0.0	0.0	0.0	0.0	0.0	0.0	0.0	0.0	0.0	0.0	0.0	0.0	0.0	0.0	0.0	0.0	0.0	0.0
	Sum of PM10	0.0	0.0	0.0	0.0	0.0	0.0	0.0	0.0	0.0	0.0	0.0	0.0	0.0	0.0	0.0	0.0	0.0	0.0	0.0	0.0
	Sum of PM2.5	0.0	0.0	0.0	0.0	0.0	0.0	0.0	0.0	0.0	0.0	0.0	0.0	0.0	0.0	0.0	0.0	0.0	0.0	0.0	0.0
1.1	Sum of VOC	0.7	0.7	0.7	0.7	0.7	0.7	0.7	0.7	0.7	0.7	0.7	0.7	0.7	0.7	0.7	0.7	0.7	0.7	0.7	0.7
	Sum of CO	12.2	12.2	12.2	12.2	12.2	12.2	12.2	12.2	12.2	12.2	12.2	12.2	12.2	12.2	12.2	12.2	12.2	12.2	12.2	12.2
	Sum of NOx	11.7	11.7	11.7	11.7	11.7	11.7	11.7	11.7	11.7	11.7	11.7	11.7	11.7	11.7	11.7	11.7	11.7	11.7	11.7	11.7
	Sum of PM10	3.1	3.1	3.1	3.1	3.1	3.1	3.1	3.1	3.1	3.1	3.1	3.1	3.1	3.1	3.1	3.1	3.1	3.1	3.1	3.1
	Sum of PM2.5	1.6	1.6	1.6	1.6	1.6	1.6	1.6	1.6	1.6	1.6	1.6	1.6	1.6	1.6	1.6	1.6	1.6	1.6	1.6	1.6
2.1	Sum of VOC																				
	Sum of CO																				
	Sum of NOx																				
	Sum of PM10																				
	Sum of PM2.5																				
2.2	Sum of VOC																				
	Sum of CO																				
	Sum of NOx																				
	Sum of PM10																				
	Sum of PM2.5																				
2.3	Sum of VOC																				
	Sum of CO																				
	Sum of NOx																				
	Sum of PM10																				
	Sum of PM2.5																				
2.4	Sum of VOC																				
	Sum of CO																				
	Sum of NOx																				
	Sum of PM10																				
	Sum of PM2.5																				
2.5	Sum of VOC																				
	Sum of CO																				
	Sum of NOx																				
	Sum of PM10																				
	Sum of PM2.5																				
3.1	Sum of VOC																				
	Sum of CO																				
	Sum of NOx																				
	Sum of PM10																				
	Sum of PM2.5																				
3.2	Sum of VOC																				
	Sum of CO																				

Phase	Values	17	18	19	20	21	22	23	24	25	26	27	28	29	30	31	9 1	2	3	4	5
	Sum of NOx																				
	Sum of PM10																				
	Sum of PM2.5																				
4.1	Sum of VOC																				
	Sum of CO																				
	Sum of NOx																				
	Sum of PM10																				
	Sum of PM2.5																				
4.12	Sum of VOC																				
	Sum of CO																				
	Sum of NOx																				
	Sum of PM10																				
	Sum of PM2.5																				
4.13	Sum of VOC																				
	Sum of CO																				
	Sum of NOx																				
	Sum of PM10																				
	Sum of PM2.5																				
4.14	Sum of VOC																				
	Sum of CO																				
	Sum of NOx																				
	Sum of PM10																				
	Sum of PM2.5																				
4.15	Sum of VOC																				
	Sum of CO																				
	Sum of NOx																				
	Sum of PM10																				
	Sum of PM2.5																				
4.16	Sum of VOC																				
	Sum of CO																				
	Sum of NOx																				
	Sum of PM10																				
	Sum of PM2.5																				
4.2	Sum of VOC																				
	Sum of CO																				
	Sum of NOx																				
	Sum of PM10																				
	Sum of PM2.5																				
4.22	Sum of VOC																				
	Sum of CO																				
	Sum of NOx																				
	Sum of PM10																				
	Sum of PM2.5																				
4.23	Sum of VOC																				
	Sum of CO																				

Phase	Values	17	18	19	20	21	22	23	24	25	26	27	28	29	30	31	9 1	2	3	4	5
	Sum of NOx																				
	Sum of PM10																				
	Sum of PM2.5																				
4.24	Sum of VOC																				
	Sum of CO																				
	Sum of NOx																				
	Sum of PM10																				
	Sum of PM2.5																				
4.25	Sum of VOC																				
	Sum of CO																				
	Sum of NOx																				
	Sum of PM10																				
	Sum of PM2.5																				
4.26	Sum of VOC																				
	Sum of CO																				
	Sum of NOx																				
	Sum of PM10																				
	Sum of PM2.5																				
4.3	Sum of VOC																				
	Sum of CO																				
	Sum of NOx																				
	Sum of PM10																				
	Sum of PM2.5																				
4.32	Sum of VOC																				
	Sum of CO																				
	Sum of NOx																				
	Sum of PM10																				
	Sum of PM2.5																				
4.33	Sum of VOC																				
	Sum of CO																				
	Sum of NOx																				
	Sum of PM10																				
	Sum of PM2.5																				
4.34	Sum of VOC																				
	Sum of CO																				
	Sum of NOx																				
	Sum of PM10																				
	Sum of PM2.5																				
4.35	Sum of VOC																				
	Sum of CO																				
	Sum of NOx																				
	Sum of PM10																				
	Sum of PM2.5																				
4.36	Sum of VOC																				
	Sum of CO																				

Phase	Values	17	18	19	20	21	22	23	24	25	26	27	28	29	30	31	9 1	2	3	4	5
	Sum of NOx																				
	Sum of PM10																				
	Sum of PM2.5																				
4.4	Sum of VOC																				
	Sum of CO																				
	Sum of NOx																				
	Sum of PM10																				
	Sum of PM2.5																				
4.42	Sum of VOC																				
	Sum of CO																				
	Sum of NOx																				
	Sum of PM10																				
	Sum of PM2.5																				
4.43	Sum of VOC	4.3	4.3	4.3	4.3	4.3	4.3	4.3	4.3	4.3	4.3	4.3	4.3	4.3	4.3	4.3	4.3	4.3	4.3	4.3	4.3
	Sum of CO	64.1	64.1	64.1	64.1	64.1	64.1	64.1	64.1	64.1	64.1	64.1	64.1	64.1	64.1	64.1	64.1	64.1	64.1	64.1	64.1
	Sum of NOx	90.0	90.0	90.0	90.0	90.0	90.0	90.0	90.0	90.0	90.0	90.0	90.0	90.0	90.0	90.0	90.0	90.0	90.0	90.0	90.0
	Sum of PM10	33.8	33.8	33.8	33.8	33.8	33.8	33.8	33.8	33.8	33.8	33.8	33.8	33.8	33.8	33.8	33.8	33.8	33.8	33.8	33.8
	Sum of PM2.5	10.5	10.5	10.5	10.5	10.5	10.5	10.5	10.5	10.5	10.5	10.5	10.5	10.5	10.5	10.5	10.5	10.5	10.5	10.5	10.5
4.44	Sum of VOC	12.1	12.1	12.1	12.1	12.1	12.1	12.1	12.1	12.1	12.1	12.1	12.1	12.1	12.1	12.1	12.1	12.1	12.1	12.1	12.1
	Sum of CO	73.0	73.0	73.0	73.0	73.0	73.0	73.0	73.0	73.0	73.0	73.0	73.0	73.0	73.0	73.0	73.0	73.0	73.0	73.0	73.0
	Sum of NOx	148.3	148.3	148.3	148.3	148.3	148.3	148.3	148.3	148.3	148.3	148.3	148.3	148.3	148.3	148.3	148.3	148.3	148.3	148.3	148.3
	Sum of PM10	57.9	57.9	57.9	57.9	57.9	57.9	57.9	57.9	57.9	57.9	57.9	57.9	57.9	57.9	57.9	57.9	57.9	57.9	57.9	57.9
	Sum of PM2.5	11.4	11.4	11.4	11.4	11.4	11.4	11.4	11.4	11.4	11.4	11.4	11.4	11.4	11.4	11.4	11.4	11.4	11.4	11.4	11.4
4.45	Sum of VOC	1.1	1.1	1.1	1.1	1.1	1.1	1.1	1.1	1.1	1.1	1.1	1.1	1.1	1.1	1.1	1.1	1.1	1.1	1.1	1.1
	Sum of CO	5.2	5.2	5.2	5.2	5.2	5.2	5.2	5.2	5.2	5.2	5.2	5.2	5.2	5.2	5.2	5.2	5.2	5.2	5.2	5.2
	Sum of NOx	30.9	30.9	30.9	30.9	30.9	30.9	30.9	30.9	30.9	30.9	30.9	30.9	30.9	30.9	30.9	30.9	30.9	30.9	30.9	30.9
	Sum of PM10	14.6	14.6	14.6	14.6	14.6	14.6	14.6	14.6	14.6	14.6	14.6	14.6	14.6	14.6	14.6	14.6	14.6	14.6	14.6	14.6
	Sum of PM2.5	2.0	2.0	2.0	2.0	2.0	2.0	2.0	2.0	2.0	2.0	2.0	2.0	2.0	2.0	2.0	2.0	2.0	2.0	2.0	2.0
4.46	Sum of VOC	1.6	1.6	1.6	1.6	1.6	1.6	1.6	1.6	1.6	1.6	1.6	1.6	1.6	1.6	1.6	1.6	1.6	1.6	1.6	1.6
	Sum of CO	11.0	11.0	11.0	11.0	11.0	11.0	11.0	11.0	11.0	11.0	11.0	11.0	11.0	11.0	11.0	11.0	11.0	11.0	11.0	11.0
	Sum of NOx	42.1	42.1	42.1	42.1	42.1	42.1	42.1	42.1	42.1	42.1	42.1	42.1	42.1	42.1	42.1	42.1	42.1	42.1	42.1	42.1
	Sum of PM10	17.7	17.7	17.7	17.7	17.7	17.7	17.7	17.7	17.7	17.7	17.7	17.7	17.7	17.7	17.7	17.7	17.7	17.7	17.7	17.7
	Sum of PM2.5	3.0	3.0	3.0	3.0	3.0	3.0	3.0	3.0	3.0	3.0	3.0	3.0	3.0	3.0	3.0	3.0	3.0	3.0	3.0	3.0
5.1	Sum of VOC																				
	Sum of CO																				
	Sum of NOx																				
	Sum of PM10																				
	Sum of PM2.5																				

Phase	Values	17	18	19	20	21	22	23	24	25	26	27	28	29	30	31	9 1	2	3	4	5
5.2	Sum of VOC																				
	Sum of CO																				
	Sum of NOx																				
	Sum of PM10																				
	Sum of PM2.5																				
6.1	Sum of VOC																				
	Sum of CO																				
	Sum of NOx																				
	Sum of PM10																				
	Sum of PM2.5																				
6.2	Sum of VOC																				
	Sum of CO																				
	Sum of NOx																				
	Sum of PM10																				
	Sum of PM2.5																				
7.1	Sum of VOC																				
	Sum of CO																				
	Sum of NOx																				
	Sum of PM10																				
	Sum of PM2.5																				
7.2	Sum of VOC																				
	Sum of CO																				
	Sum of NOx																				
	Sum of PM10																				
	Sum of PM2.5																				
7.3	Sum of VOC																				
	Sum of CO																				
	Sum of NOx																				
	Sum of PM10																				
	Sum of PM2.5																				
7.4	Sum of VOC																				
	Sum of CO																				
	Sum of NOx																				
	Sum of PM10																				
	Sum of PM2.5																				
8.1	Sum of VOC																				
	Sum of CO																				
	Sum of NOx																				
	Sum of PM10																				
	Sum of PM2.5																				
Total Sum of VOC		**19.7**	**19.7**	**19.7**	**19.7**	**19.7**	**19.7**	**19.7**	**19.7**	**19.7**	**19.7**	**19.7**	**19.7**	**19.7**	**19.7**	**19.7**	**19.7**	**19.7**	**19.7**	**19.7**	**19.7**
Total Sum of CO		**165.6**	**165.6**	**165.6**	**165.6**	**165.6**	**165.6**	**165.6**	**165.6**	**165.6**	**165.6**	**165.6**	**165.6**	**165.6**	**165.6**	**165.6**	**165.6**	**165.6**	**165.6**	**165.6**	**165.6**
Total Sum of NOx		**323.1**	**323.1**	**323.1**	**323.1**	**323.1**	**323.1**	**323.1**	**323.1**	**323.1**	**323.1**	**323.1**	**323.1**	**323.1**	**323.1**	**323.1**	**323.1**	**323.1**	**323.1**	**323.1**	**323.1**
Total Sum of PM10		**127.1**	**127.1**	**127.1**	**127.1**	**127.1**	**127.1**	**127.1**	**127.1**	**127.1**	**127.1**	**127.1**	**127.1**	**127.1**	**127.1**	**127.1**	**127.1**	**127.1**	**127.1**	**127.1**	**127.1**
Total Sum of PM2.5		**28.5**	**28.5**	**28.5**	**28.5**	**28.5**	**28.5**	**28.5**	**28.5**	**28.5**	**28.5**	**28.5**	**28.5**	**28.5**	**28.5**	**28.5**	**28.5**	**28.5**	**28.5**	**28.5**	**28.5**

ASCON Landfill Site EI

Regional Emissions Summary (S

Phase	Values	6	7	8	9	10	11	12	13	14	15	16	17	18	19	20	21	22	23	24	25
0	Sum of VOC	0.0	0.0	0.0	0.0	0.0	0.0	0.0	0.0	0.0	0.0	0.0	0.0	0.0	0.0	0.0	0.0	0.0	0.0	0.0	0.0
	Sum of CO	0.0	0.0	0.0	0.0	0.0	0.0	0.0	0.0	0.0	0.0	0.0	0.0	0.0	0.0	0.0	0.0	0.0	0.0	0.0	0.0
	Sum of NOx	0.0	0.0	0.0	0.0	0.0	0.0	0.0	0.0	0.0	0.0	0.0	0.0	0.0	0.0	0.0	0.0	0.0	0.0	0.0	0.0
	Sum of PM10	0.0	0.0	0.0	0.0	0.0	0.0	0.0	0.0	0.0	0.0	0.0	0.0	0.0	0.0	0.0	0.0	0.0	0.0	0.0	0.0
	Sum of PM2.5	0.0	0.0	0.0	0.0	0.0	0.0	0.0	0.0	0.0	0.0	0.0	0.0	0.0	0.0	0.0	0.0	0.0	0.0	0.0	0.0
1.1	Sum of VOC	0.7	0.7	0.7	0.7	0.7	0.7	0.7	0.7	0.7	0.7	0.7	0.7	0.7	0.7	0.7	0.7	0.7	0.7	0.7	0.7
	Sum of CO	12.2	12.2	12.2	12.2	12.2	12.2	12.2	12.2	12.2	12.2	12.2	12.2	12.2	12.2	12.2	12.2	12.2	12.2	12.2	12.2
	Sum of NOx	11.7	11.7	11.7	11.7	11.7	11.7	11.7	11.7	11.7	11.7	11.7	11.7	11.7	11.7	11.7	11.7	11.7	11.7	11.7	11.7
	Sum of PM10	3.1	3.1	3.1	3.1	3.1	3.1	3.1	3.1	3.1	3.1	3.1	3.1	3.1	3.1	3.1	3.1	3.1	3.1	3.1	3.1
	Sum of PM2.5	1.6	1.6	1.6	1.6	1.6	1.6	1.6	1.6	1.6	1.6	1.6	1.6	1.6	1.6	1.6	1.6	1.6	1.6	1.6	1.6
2.1	Sum of VOC																				
	Sum of CO																				
	Sum of NOx																				
	Sum of PM10																				
	Sum of PM2.5																				
2.2	Sum of VOC																				
	Sum of CO																				
	Sum of NOx																				
	Sum of PM10																				
	Sum of PM2.5																				
2.3	Sum of VOC																				
	Sum of CO																				
	Sum of NOx																				
	Sum of PM10																				
	Sum of PM2.5																				
2.4	Sum of VOC																				
	Sum of CO																				
	Sum of NOx																				
	Sum of PM10																				
	Sum of PM2.5																				
2.5	Sum of VOC																				
	Sum of CO																				
	Sum of NOx																				
	Sum of PM10																				
	Sum of PM2.5																				
3.1	Sum of VOC																				
	Sum of CO																				
	Sum of NOx																				
	Sum of PM10																				
	Sum of PM2.5																				
3.2	Sum of VOC																				
	Sum of CO																				

Phase	Values	6	7	8	9	10	11	12	13	14	15	16	17	18	19	20	21	22	23	24	25
	Sum of NOx																				
	Sum of PM10																				
	Sum of PM2.5																				
4.1	Sum of VOC																				
	Sum of CO																				
	Sum of NOx																				
	Sum of PM10																				
	Sum of PM2.5																				
4.12	Sum of VOC																				
	Sum of CO																				
	Sum of NOx																				
	Sum of PM10																				
	Sum of PM2.5																				
4.13	Sum of VOC																				
	Sum of CO																				
	Sum of NOx																				
	Sum of PM10																				
	Sum of PM2.5																				
4.14	Sum of VOC																				
	Sum of CO																				
	Sum of NOx																				
	Sum of PM10																				
	Sum of PM2.5																				
4.15	Sum of VOC																				
	Sum of CO																				
	Sum of NOx																				
	Sum of PM10																				
	Sum of PM2.5																				
4.16	Sum of VOC																				
	Sum of CO																				
	Sum of NOx																				
	Sum of PM10																				
	Sum of PM2.5																				
4.2	Sum of VOC																				
	Sum of CO																				
	Sum of NOx																				
	Sum of PM10																				
	Sum of PM2.5																				
4.22	Sum of VOC																				
	Sum of CO																				
	Sum of NOx																				
	Sum of PM10																				
	Sum of PM2.5																				
4.23	Sum of VOC																				
	Sum of CO																				

Phase	Values	6	7	8	9	10	11	12	13	14	15	16	17	18	19	20	21	22	23	24	25
	Sum of NOx																				
	Sum of PM10																				
	Sum of PM2.5																				
4.24	Sum of VOC																				
	Sum of CO																				
	Sum of NOx																				
	Sum of PM10																				
	Sum of PM2.5																				
4.25	Sum of VOC																				
	Sum of CO																				
	Sum of NOx																				
	Sum of PM10																				
	Sum of PM2.5																				
4.26	Sum of VOC																				
	Sum of CO																				
	Sum of NOx																				
	Sum of PM10																				
	Sum of PM2.5																				
4.3	Sum of VOC																				
	Sum of CO																				
	Sum of NOx																				
	Sum of PM10																				
	Sum of PM2.5																				
4.32	Sum of VOC																				
	Sum of CO																				
	Sum of NOx																				
	Sum of PM10																				
	Sum of PM2.5																				
4.33	Sum of VOC																				
	Sum of CO																				
	Sum of NOx																				
	Sum of PM10																				
	Sum of PM2.5																				
4.34	Sum of VOC																				
	Sum of CO																				
	Sum of NOx																				
	Sum of PM10																				
	Sum of PM2.5																				
4.35	Sum of VOC																				
	Sum of CO																				
	Sum of NOx																				
	Sum of PM10																				
	Sum of PM2.5																				
4.36	Sum of VOC																				
	Sum of CO																				

Phase	Values	6	7	8	9	10	11	12	13	14	15	16	17	18	19	20	21	22	23	24	25
	Sum of NOx																				
	Sum of PM10																				
	Sum of PM2.5																				
4.4	Sum of VOC																				
	Sum of CO																				
	Sum of NOx																				
	Sum of PM10																				
	Sum of PM2.5																				
4.42	Sum of VOC																				
	Sum of CO																				
	Sum of NOx																				
	Sum of PM10																				
	Sum of PM2.5																				
4.43	Sum of VOC	4.3	4.3	4.3	4.3	4.3	4.3	4.3	4.3	4.3	4.3	4.3	4.3	4.3	4.3	4.3	4.3	4.3	4.3	4.3	4.3
	Sum of CO	64.1	64.1	64.1	64.1	64.1	64.1	64.1	64.1	64.1	64.1	64.1	64.1	64.1	64.1	64.1	64.1	64.1	64.1	64.1	64.1
	Sum of NOx	90.0	90.0	90.0	90.0	90.0	90.0	90.0	90.0	90.0	90.0	90.0	90.0	90.0	90.0	90.0	90.0	90.0	90.0	90.0	90.0
	Sum of PM10	33.8	33.8	33.8	33.8	33.8	33.8	33.8	33.8	33.8	33.8	33.8	33.8	33.8	33.8	33.8	33.8	33.8	33.8	33.8	33.8
	Sum of PM2.5	10.5	10.5	10.5	10.5	10.5	10.5	10.5	10.5	10.5	10.5	10.5	10.5	10.5	10.5	10.5	10.5	10.5	10.5	10.5	10.5
4.44	Sum of VOC	12.1	12.1	12.1	12.1	12.1	12.1	12.1	12.1	12.1	12.1	12.1	12.1	12.1	12.1	12.1	12.1	12.1	12.1	12.1	12.1
	Sum of CO	73.0	73.0	73.0	73.0	73.0	73.0	73.0	73.0	73.0	73.0	73.0	73.0	73.0	73.0	73.0	73.0	73.0	73.0	73.0	73.0
	Sum of NOx	148.3	148.3	148.3	148.3	148.3	148.3	148.3	148.3	148.3	148.3	148.3	148.3	148.3	148.3	148.3	148.3	148.3	148.3	148.3	148.3
	Sum of PM10	57.9	57.9	57.9	57.9	57.9	57.9	57.9	57.9	57.9	57.9	57.9	57.9	57.9	57.9	57.9	57.9	57.9	57.9	57.9	57.9
	Sum of PM2.5	11.4	11.4	11.4	11.4	11.4	11.4	11.4	11.4	11.4	11.4	11.4	11.4	11.4	11.4	11.4	11.4	11.4	11.4	11.4	11.4
4.45	Sum of VOC	1.1	1.1	1.1	1.1	1.1	1.1	1.1	1.1	1.1											
	Sum of CO	5.2	5.2	5.2	5.2	5.2	5.2	5.2	5.2	5.2											
	Sum of NOx	30.9	30.9	30.9	30.9	30.9	30.9	30.9	30.9	30.9											
	Sum of PM10	14.6	14.6	14.6	14.6	14.6	14.6	14.6	14.6	14.6											
	Sum of PM2.5	2.0	2.0	2.0	2.0	2.0	2.0	2.0	2.0	2.0											
4.46	Sum of VOC	1.6	1.6	1.6	1.6	1.6	1.6	1.6	1.6	1.6											
	Sum of CO	11.0	11.0	11.0	11.0	11.0	11.0	11.0	11.0	11.0											
	Sum of NOx	42.1	42.1	42.1	42.1	42.1	42.1	42.1	42.1	42.1											
	Sum of PM10	17.7	17.7	17.7	17.7	17.7	17.7	17.7	17.7	17.7											
	Sum of PM2.5	3.0	3.0	3.0	3.0	3.0	3.0	3.0	3.0	3.0											
5.1	Sum of VOC																				
	Sum of CO																				
	Sum of NOx																				
	Sum of PM10																				
	Sum of PM2.5																				

Phase	Values	6	7	8	9	10	11	12	13	14	15	16	17	18	19	20	21	22	23	24	25
5.2	Sum of VOC																				
	Sum of CO																				
	Sum of NOx																				
	Sum of PM10																				
	Sum of PM2.5																				
6.1	Sum of VOC																				
	Sum of CO																				
	Sum of NOx																				
	Sum of PM10																				
	Sum of PM2.5																				
6.2	Sum of VOC																				
	Sum of CO																				
	Sum of NOx																				
	Sum of PM10																				
	Sum of PM2.5																				
7.1	Sum of VOC																				
	Sum of CO																				
	Sum of NOx																				
	Sum of PM10																				
	Sum of PM2.5																				
7.2	Sum of VOC																				
	Sum of CO																				
	Sum of NOx																				
	Sum of PM10																				
	Sum of PM2.5																				
7.3	Sum of VOC																				
	Sum of CO																				
	Sum of NOx																				
	Sum of PM10																				
	Sum of PM2.5																				
7.4	Sum of VOC																				
	Sum of CO																				
	Sum of NOx																				
	Sum of PM10																				
	Sum of PM2.5																				
8.1	Sum of VOC																				
	Sum of CO																				
	Sum of NOx																				
	Sum of PM10																				
	Sum of PM2.5																				
Total Sum of VOC		**19.7**	**19.7**	**19.7**	**19.7**	**19.7**	**19.7**	**19.7**	**19.7**	**19.7**	**17.1**	**17.1**	**17.1**	**17.1**	**17.1**	**17.1**	**17.1**	**17.1**	**17.1**	**17.1**	**17.1**
Total Sum of CO		**165.6**	**165.6**	**165.6**	**165.6**	**165.6**	**165.6**	**165.6**	**165.6**	**165.6**	**149.3**	**149.3**	**149.3**	**149.3**	**149.3**	**149.3**	**149.3**	**149.3**	**149.3**	**149.3**	**149.3**
Total Sum of NOx		**323.1**	**323.1**	**323.1**	**323.1**	**323.1**	**323.1**	**323.1**	**323.1**	**323.1**	**250.1**	**250.1**	**250.1**	**250.1**	**250.1**	**250.1**	**250.1**	**250.1**	**250.1**	**250.1**	**250.1**
Total Sum of PM10		**127.1**	**127.1**	**127.1**	**127.1**	**127.1**	**127.1**	**127.1**	**127.1**	**127.1**	**94.8**	**94.8**	**94.8**	**94.8**	**94.8**	**94.8**	**94.8**	**94.8**	**94.8**	**94.8**	**94.8**
Total Sum of PM2.5		**28.5**	**28.5**	**28.5**	**28.5**	**28.5**	**28.5**	**28.5**	**28.5**	**28.5**	**23.5**	**23.5**	**23.5**	**23.5**	**23.5**	**23.5**	**23.5**	**23.5**	**23.5**	**23.5**	**23.5**

ASCON Landfill Site EI

Regional Emissions Summary (S

Phase	Values	26	27	28	29	30	10 1	2	3	4	5	6	7	8	9	10	11	12	13	14	15
0	Sum of VOC	0.0	0.0	0.0	0.0	0.0	0.0	0.0	0.0	0.0	0.0	0.0	0.0	0.0	0.0	0.0	0.0	0.0	0.0	0.0	0.0
	Sum of CO	0.0	0.0	0.0	0.0	0.0	0.0	0.0	0.0	0.0	0.0	0.0	0.0	0.0	0.0	0.0	0.0	0.0	0.0	0.0	0.0
	Sum of NOx	0.0	0.0	0.0	0.0	0.0	0.0	0.0	0.0	0.0	0.0	0.0	0.0	0.0	0.0	0.0	0.0	0.0	0.0	0.0	0.0
	Sum of PM10	0.0	0.0	0.0	0.0	0.0	0.0	0.0	0.0	0.0	0.0	0.0	0.0	0.0	0.0	0.0	0.0	0.0	0.0	0.0	0.0
	Sum of PM2.5	0.0	0.0	0.0	0.0	0.0	0.0	0.0	0.0	0.0	0.0	0.0	0.0	0.0	0.0	0.0	0.0	0.0	0.0	0.0	0.0
1.1	Sum of VOC	0.7	0.7	0.7	0.7	0.7	0.7	0.7	0.7	0.7	0.7	0.7	0.7	0.7	0.7	0.7	0.7	0.7	0.7	0.7	0.7
	Sum of CO	12.2	12.2	12.2	12.2	12.2	12.2	12.2	12.2	12.2	12.2	12.2	12.2	12.2	12.2	12.2	12.2	12.2	12.2	12.2	12.2
	Sum of NOx	11.7	11.7	11.7	11.7	11.7	11.7	11.7	11.7	11.7	11.7	11.7	11.7	11.7	11.7	11.7	11.7	11.7	11.7	11.7	11.7
	Sum of PM10	3.1	3.1	3.1	3.1	3.1	3.1	3.1	3.1	3.1	3.1	3.1	3.1	3.1	3.1	3.1	3.1	3.1	3.1	3.1	3.1
	Sum of PM2.5	1.6	1.6	1.6	1.6	1.6	1.6	1.6	1.6	1.6	1.6	1.6	1.6	1.6	1.6	1.6	1.6	1.6	1.6	1.6	1.6
2.1	Sum of VOC																				
	Sum of CO																				
	Sum of NOx																				
	Sum of PM10																				
	Sum of PM2.5																				
2.2	Sum of VOC																				
	Sum of CO																				
	Sum of NOx																				
	Sum of PM10																				
	Sum of PM2.5																				
2.3	Sum of VOC																				
	Sum of CO																				
	Sum of NOx																				
	Sum of PM10																				
	Sum of PM2.5																				
2.4	Sum of VOC																				
	Sum of CO																				
	Sum of NOx																				
	Sum of PM10																				
	Sum of PM2.5																				
2.5	Sum of VOC																				
	Sum of CO																				
	Sum of NOx																				
	Sum of PM10																				
	Sum of PM2.5																				
3.1	Sum of VOC																				
	Sum of CO																				
	Sum of NOx																				
	Sum of PM10																				
	Sum of PM2.5																				
3.2	Sum of VOC																				
	Sum of CO																				

Phase	Values	26	27	28	29	30	10 1	2	3	4	5	6	7	8	9	10	11	12	13	14	15
	Sum of NOx																				
	Sum of PM10																				
	Sum of PM2.5																				
4.1	Sum of VOC																				
	Sum of CO																				
	Sum of NOx																				
	Sum of PM10																				
	Sum of PM2.5																				
4.12	Sum of VOC																				
	Sum of CO																				
	Sum of NOx																				
	Sum of PM10																				
	Sum of PM2.5																				
4.13	Sum of VOC																				
	Sum of CO																				
	Sum of NOx																				
	Sum of PM10																				
	Sum of PM2.5																				
4.14	Sum of VOC																				
	Sum of CO																				
	Sum of NOx																				
	Sum of PM10																				
	Sum of PM2.5																				
4.15	Sum of VOC																				
	Sum of CO																				
	Sum of NOx																				
	Sum of PM10																				
	Sum of PM2.5																				
4.16	Sum of VOC																				
	Sum of CO																				
	Sum of NOx																				
	Sum of PM10																				
	Sum of PM2.5																				
4.2	Sum of VOC																				
	Sum of CO																				
	Sum of NOx																				
	Sum of PM10																				
	Sum of PM2.5																				
4.22	Sum of VOC																				
	Sum of CO																				
	Sum of NOx																				
	Sum of PM10																				
	Sum of PM2.5																				
4.23	Sum of VOC																				
	Sum of CO																				

Phase	Values	26	27	28	29	30	10 1	2	3	4	5	6	7	8	9	10	11	12	13	14	15
	Sum of NOx																				
	Sum of PM10																				
	Sum of PM2.5																				
4.24	Sum of VOC																				
	Sum of CO																				
	Sum of NOx																				
	Sum of PM10																				
	Sum of PM2.5																				
4.25	Sum of VOC																				
	Sum of CO																				
	Sum of NOx																				
	Sum of PM10																				
	Sum of PM2.5																				
4.26	Sum of VOC																				
	Sum of CO																				
	Sum of NOx																				
	Sum of PM10																				
	Sum of PM2.5																				
4.3	Sum of VOC																				
	Sum of CO																				
	Sum of NOx																				
	Sum of PM10																				
	Sum of PM2.5																				
4.32	Sum of VOC																				
	Sum of CO																				
	Sum of NOx																				
	Sum of PM10																				
	Sum of PM2.5																				
4.33	Sum of VOC																				
	Sum of CO																				
	Sum of NOx																				
	Sum of PM10																				
	Sum of PM2.5																				
4.34	Sum of VOC																				
	Sum of CO																				
	Sum of NOx																				
	Sum of PM10																				
	Sum of PM2.5																				
4.35	Sum of VOC																				
	Sum of CO																				
	Sum of NOx																				
	Sum of PM10																				
	Sum of PM2.5																				
4.36	Sum of VOC																				
	Sum of CO																				

Phase	Values	26	27	28	29	30	10 1	2	3	4	5	6	7	8	9	10	11	12	13	14	15
	Sum of NOx																				
	Sum of PM10																				
	Sum of PM2.5																				
4.4	Sum of VOC																				
	Sum of CO																				
	Sum of NOx																				
	Sum of PM10																				
	Sum of PM2.5																				
4.42	Sum of VOC																				
	Sum of CO																				
	Sum of NOx																				
	Sum of PM10																				
	Sum of PM2.5																				
4.43	Sum of VOC	4.3	4.3	4.3	4.3	4.3	4.3	4.3	4.3	4.3	4.3	4.3	4.3	4.3	4.3	4.3	4.3	4.3	4.3	4.3	4.3
	Sum of CO	64.1	64.1	64.1	64.1	64.1	64.1	64.1	64.1	64.1	64.1	64.1	64.1	64.1	64.1	64.1	64.1	64.1	64.1	64.1	64.1
	Sum of NOx	90.0	90.0	90.0	90.0	90.0	90.0	90.0	90.0	90.0	90.0	90.0	90.0	90.0	90.0	90.0	90.0	90.0	90.0	90.0	90.0
	Sum of PM10	33.8	33.8	33.8	33.8	33.8	33.8	33.8	33.8	33.8	33.8	33.8	33.8	33.8	33.8	33.8	33.8	33.8	33.8	33.8	33.8
	Sum of PM2.5	10.5	10.5	10.5	10.5	10.5	10.5	10.5	10.5	10.5	10.5	10.5	10.5	10.5	10.5	10.5	10.5	10.5	10.5	10.5	10.5
4.44	Sum of VOC	12.1	12.1	12.1	12.1	12.1	12.1	12.1	12.1	12.1	12.1	12.1	12.1	12.1	12.1	12.1	12.1	12.1	12.1	12.1	12.1
	Sum of CO	73.0	73.0	73.0	73.0	73.0	73.0	73.0	73.0	73.0	73.0	73.0	73.0	73.0	73.0	73.0	73.0	73.0	73.0	73.0	73.0
	Sum of NOx	148.3	148.3	148.3	148.3	148.3	148.3	148.3	148.3	148.3	148.3	148.3	148.3	148.3	148.3	148.3	148.3	148.3	148.3	148.3	148.3
	Sum of PM10	57.9	57.9	57.9	57.9	57.9	57.9	57.9	57.9	57.9	57.9	57.9	57.9	57.9	57.9	57.9	57.9	57.9	57.9	57.9	57.9
	Sum of PM2.5	11.4	11.4	11.4	11.4	11.4	11.4	11.4	11.4	11.4	11.4	11.4	11.4	11.4	11.4	11.4	11.4	11.4	11.4	11.4	11.4
4.45	Sum of VOC																				
	Sum of CO																				
	Sum of NOx																				
	Sum of PM10																				
	Sum of PM2.5																				
4.46	Sum of VOC																				
	Sum of CO																				
	Sum of NOx																				
	Sum of PM10																				
	Sum of PM2.5																				
5.1	Sum of VOC																				
	Sum of CO																				
	Sum of NOx																				
	Sum of PM10																				
	Sum of PM2.5																				

Phase	Values	26	27	28	29	30	10 1	2	3	4	5	6	7	8	9	10	11	12	13	14	15
5.2	Sum of VOC																				
	Sum of CO																				
	Sum of NOx																				
	Sum of PM10																				
	Sum of PM2.5																				
6.1	Sum of VOC																				
	Sum of CO																				
	Sum of NOx																				
	Sum of PM10																				
	Sum of PM2.5																				
6.2	Sum of VOC																				
	Sum of CO																				
	Sum of NOx																				
	Sum of PM10																				
	Sum of PM2.5																				
7.1	Sum of VOC																				
	Sum of CO																				
	Sum of NOx																				
	Sum of PM10																				
	Sum of PM2.5																				
7.2	Sum of VOC																				
	Sum of CO																				
	Sum of NOx																				
	Sum of PM10																				
	Sum of PM2.5																				
7.3	Sum of VOC																				
	Sum of CO																				
	Sum of NOx																				
	Sum of PM10																				
	Sum of PM2.5																				
7.4	Sum of VOC																				
	Sum of CO																				
	Sum of NOx																				
	Sum of PM10																				
	Sum of PM2.5																				
8.1	Sum of VOC																				
	Sum of CO																				
	Sum of NOx																				
	Sum of PM10																				
	Sum of PM2.5																				
Total Sum of VOC		**17.1**	**17.1**	**17.1**	**17.1**	**17.1**	**17.1**	**17.1**	**17.1**	**17.1**	**17.1**	**17.1**	**17.1**	**17.1**	**17.1**	**17.1**	**17.1**	**17.1**	**17.1**	**17.1**	**17.1**
Total Sum of CO		**149.3**	**149.3**	**149.3**	**149.3**	**149.3**	**149.3**	**149.3**	**149.3**	**149.3**	**149.3**	**149.3**	**149.3**	**149.3**	**149.3**	**149.3**	**149.3**	**149.3**	**149.3**	**149.3**	**149.3**
Total Sum of NOx		**250.1**	**250.1**	**250.1**	**250.1**	**250.1**	**250.1**	**250.1**	**250.1**	**250.1**	**250.1**	**250.1**	**250.1**	**250.1**	**250.1**	**250.1**	**250.1**	**250.1**	**250.1**	**250.1**	**250.1**
Total Sum of PM10		**94.8**	**94.8**	**94.8**	**94.8**	**94.8**	**94.8**	**94.8**	**94.8**	**94.8**	**94.8**	**94.8**	**94.8**	**94.8**	**94.8**	**94.8**	**94.8**	**94.8**	**94.8**	**94.8**	**94.8**
Total Sum of PM2.5		**23.5**	**23.5**	**23.5**	**23.5**	**23.5**	**23.5**	**23.5**	**23.5**	**23.5**	**23.5**	**23.5**	**23.5**	**23.5**	**23.5**	**23.5**	**23.5**	**23.5**	**23.5**	**23.5**	**23.5**

ASCON Landfill Site EI

Regional Emissions Summary (S

Phase	Values	16	17	18	19	20	21	22	23	24	25	26	27	28	29	30	31	11 1	2	3	4
0	Sum of VOC	0.0	0.0	0.0	0.0	0.0	0.0	0.0	0.0	0.0	0.0	0.0	0.0	0.0	0.0	0.0	0.0	0.0	0.0	0.0	0.0
	Sum of CO	0.0	0.0	0.0	0.0	0.0	0.0	0.0	0.0	0.0	0.0	0.0	0.0	0.0	0.0	0.0	0.0	0.0	0.0	0.0	0.0
	Sum of NOx	0.0	0.0	0.0	0.0	0.0	0.0	0.0	0.0	0.0	0.0	0.0	0.0	0.0	0.0	0.0	0.0	0.0	0.0	0.0	0.0
	Sum of PM10	0.0	0.0	0.0	0.0	0.0	0.0	0.0	0.0	0.0	0.0	0.0	0.0	0.0	0.0	0.0	0.0	0.0	0.0	0.0	0.0
	Sum of PM2.5	0.0	0.0	0.0	0.0	0.0	0.0	0.0	0.0	0.0	0.0	0.0	0.0	0.0	0.0	0.0	0.0	0.0	0.0	0.0	0.0
1.1	Sum of VOC	0.7	0.7	0.7	0.7	0.7	0.7	0.7	0.7	0.7	0.7	0.7	0.7	0.7	0.7	0.7	0.7	0.7	0.7	0.7	
	Sum of CO	12.2	12.2	12.2	12.2	12.2	12.2	12.2	12.2	12.2	12.2	12.2	12.2	12.2	12.2	12.2	12.2	12.2	12.2	12.2	
	Sum of NOx	11.7	11.7	11.7	11.7	11.7	11.7	11.7	11.7	11.7	11.7	11.7	11.7	11.7	11.7	11.7	11.7	11.7	11.7	11.7	
	Sum of PM10	3.1	3.1	3.1	3.1	3.1	3.1	3.1	3.1	3.1	3.1	3.1	3.1	3.1	3.1	3.1	3.1	3.1	3.1	3.1	
	Sum of PM2.5	1.6	1.6	1.6	1.6	1.6	1.6	1.6	1.6	1.6	1.6	1.6	1.6	1.6	1.6	1.6	1.6	1.6	1.6	1.6	
2.1	Sum of VOC																				
	Sum of CO																				
	Sum of NOx																				
	Sum of PM10																				
	Sum of PM2.5																				
2.2	Sum of VOC																				
	Sum of CO																				
	Sum of NOx																				
	Sum of PM10																				
	Sum of PM2.5																				
2.3	Sum of VOC																				
	Sum of CO																				
	Sum of NOx																				
	Sum of PM10																				
	Sum of PM2.5																				
2.4	Sum of VOC																				
	Sum of CO																				
	Sum of NOx																				
	Sum of PM10																				
	Sum of PM2.5																				
2.5	Sum of VOC																				
	Sum of CO																				
	Sum of NOx																				
	Sum of PM10																				
	Sum of PM2.5																				
3.1	Sum of VOC																				
	Sum of CO																				
	Sum of NOx																				
	Sum of PM10																				
	Sum of PM2.5																				
3.2	Sum of VOC																				
	Sum of CO																				

Phase	Values	16	17	18	19	20	21	22	23	24	25	26	27	28	29	30	31	11 1	2	3	4
	Sum of NOx																				
	Sum of PM10																				
	Sum of PM2.5																				
4.1	Sum of VOC																				
	Sum of CO																				
	Sum of NOx																				
	Sum of PM10																				
	Sum of PM2.5																				
4.12	Sum of VOC																				
	Sum of CO																				
	Sum of NOx																				
	Sum of PM10																				
	Sum of PM2.5																				
4.13	Sum of VOC																				
	Sum of CO																				
	Sum of NOx																				
	Sum of PM10																				
	Sum of PM2.5																				
4.14	Sum of VOC																				
	Sum of CO																				
	Sum of NOx																				
	Sum of PM10																				
	Sum of PM2.5																				
4.15	Sum of VOC																				
	Sum of CO																				
	Sum of NOx																				
	Sum of PM10																				
	Sum of PM2.5																				
4.16	Sum of VOC																				
	Sum of CO																				
	Sum of NOx																				
	Sum of PM10																				
	Sum of PM2.5																				
4.2	Sum of VOC																				
	Sum of CO																				
	Sum of NOx																				
	Sum of PM10																				
	Sum of PM2.5																				
4.22	Sum of VOC																				
	Sum of CO																				
	Sum of NOx																				
	Sum of PM10																				
	Sum of PM2.5																				
4.23	Sum of VOC																				
	Sum of CO																				

Phase	Values	16	17	18	19	20	21	22	23	24	25	26	27	28	29	30	31	11 1	2	3	4
	Sum of NOx																				
	Sum of PM10																				
	Sum of PM2.5																				
4.24	Sum of VOC																				
	Sum of CO																				
	Sum of NOx																				
	Sum of PM10																				
	Sum of PM2.5																				
4.25	Sum of VOC																				
	Sum of CO																				
	Sum of NOx																				
	Sum of PM10																				
	Sum of PM2.5																				
4.26	Sum of VOC																				
	Sum of CO																				
	Sum of NOx																				
	Sum of PM10																				
	Sum of PM2.5																				
4.3	Sum of VOC																				
	Sum of CO																				
	Sum of NOx																				
	Sum of PM10																				
	Sum of PM2.5																				
4.32	Sum of VOC																				
	Sum of CO																				
	Sum of NOx																				
	Sum of PM10																				
	Sum of PM2.5																				
4.33	Sum of VOC																				
	Sum of CO																				
	Sum of NOx																				
	Sum of PM10																				
	Sum of PM2.5																				
4.34	Sum of VOC																				
	Sum of CO																				
	Sum of NOx																				
	Sum of PM10																				
	Sum of PM2.5																				
4.35	Sum of VOC																				
	Sum of CO																				
	Sum of NOx																				
	Sum of PM10																				
	Sum of PM2.5																				
4.36	Sum of VOC																				
	Sum of CO																				

Phase	Values	16	17	18	19	20	21	22	23	24	25	26	27	28	29	30	31	11 1	2	3	4
	Sum of NOx																				
	Sum of PM10																				
	Sum of PM2.5																				
4.4	Sum of VOC																				
	Sum of CO																				
	Sum of NOx																				
	Sum of PM10																				
	Sum of PM2.5																				
4.42	Sum of VOC																				
	Sum of CO																				
	Sum of NOx																				
	Sum of PM10																				
	Sum of PM2.5																				
4.43	Sum of VOC	4.3	4.3	4.3	4.3	4.3	4.3	4.3	4.3	4.3	4.3	4.3	4.3	4.3	4.3	4.3	4.3	4.3	4.3	4.3	4.3
	Sum of CO	64.1	64.1	64.1	64.1	64.1	64.1	64.1	64.1	64.1	64.1	64.1	64.1	64.1	64.1	64.1	64.1	64.1	64.1	64.1	64.1
	Sum of NOx	90.0	90.0	90.0	90.0	90.0	90.0	90.0	90.0	90.0	90.0	90.0	90.0	90.0	90.0	90.0	90.0	90.0	90.0	90.0	90.0
	Sum of PM10	33.8	33.8	33.8	33.8	33.8	33.8	33.8	33.8	33.8	33.8	33.8	33.8	33.8	33.8	33.8	33.8	33.8	33.8	33.8	33.8
	Sum of PM2.5	10.5	10.5	10.5	10.5	10.5	10.5	10.5	10.5	10.5	10.5	10.5	10.5	10.5	10.5	10.5	10.5	10.5	10.5	10.5	10.5
4.44	Sum of VOC	12.1	12.1	12.1	12.1	12.1	12.1	12.1	12.1	12.1	12.1	12.1	12.1	12.1	12.1	12.1	12.1	12.1	12.1	12.1	12.1
	Sum of CO	73.0	73.0	73.0	73.0	73.0	73.0	73.0	73.0	73.0	73.0	73.0	73.0	73.0	73.0	73.0	73.0	73.0	73.0	73.0	73.0
	Sum of NOx	148.3	148.3	148.3	148.3	148.3	148.3	148.3	148.3	148.3	148.3	148.3	148.3	148.3	148.3	148.3	148.3	148.3	148.3	148.3	148.3
	Sum of PM10	57.9	57.9	57.9	57.9	57.9	57.9	57.9	57.9	57.9	57.9	57.9	57.9	57.9	57.9	57.9	57.9	57.9	57.9	57.9	57.9
	Sum of PM2.5	11.4	11.4	11.4	11.4	11.4	11.4	11.4	11.4	11.4	11.4	11.4	11.4	11.4	11.4	11.4	11.4	11.4	11.4	11.4	11.4
4.45	Sum of VOC																				
	Sum of CO																				
	Sum of NOx																				
	Sum of PM10																				
	Sum of PM2.5																				
4.46	Sum of VOC																				
	Sum of CO																				
	Sum of NOx																				
	Sum of PM10																				
	Sum of PM2.5																				
5.1	Sum of VOC																				
	Sum of CO																				
	Sum of NOx																				
	Sum of PM10																				
	Sum of PM2.5																				

Phase	Values	16	17	18	19	20	21	22	23	24	25	26	27	28	29	30	31	11 1	2	3	4
5.2	Sum of VOC																				
	Sum of CO																				
	Sum of NOx																				
	Sum of PM10																				
	Sum of PM2.5																				
6.1	Sum of VOC																	0.7	0.7	0.7	0.7
	Sum of CO																	12.5	12.5	12.5	12.5
	Sum of NOx																	11.8	11.8	11.8	11.8
	Sum of PM10																	3.2	3.2	3.2	3.2
	Sum of PM2.5																	1.7	1.7	1.7	1.7
6.2	Sum of VOC																	0.9	0.9	0.9	0.9
	Sum of CO																	9.5	9.5	9.5	9.5
	Sum of NOx																	20.7	20.7	20.7	20.7
	Sum of PM10																	4.5	4.5	4.5	4.5
	Sum of PM2.5																	1.4	1.4	1.4	1.4
7.1	Sum of VOC																				
	Sum of CO																				
	Sum of NOx																				
	Sum of PM10																				
	Sum of PM2.5																				
7.2	Sum of VOC																				
	Sum of CO																				
	Sum of NOx																				
	Sum of PM10																				
	Sum of PM2.5																				
7.3	Sum of VOC																				
	Sum of CO																				
	Sum of NOx																				
	Sum of PM10																				
	Sum of PM2.5																				
7.4	Sum of VOC																				
	Sum of CO																				
	Sum of NOx																				
	Sum of PM10																				
	Sum of PM2.5																				
8.1	Sum of VOC																				
	Sum of CO																				
	Sum of NOx																				
	Sum of PM10																				
	Sum of PM2.5																				
Total Sum of VOC		**17.1**	**17.1**	**17.1**	**17.1**	**17.1**	**17.1**	**17.1**	**17.1**	**17.1**	**17.1**	**17.1**	**17.1**	**17.1**	**17.1**	**17.1**	**17.1**	**18.6**	**18.6**	**18.6**	**18.0**
Total Sum of CO		**149.3**	**149.3**	**149.3**	**149.3**	**149.3**	**149.3**	**149.3**	**149.3**	**149.3**	**149.3**	**149.3**	**149.3**	**149.3**	**149.3**	**149.3**	**149.3**	**171.3**	**171.3**	**171.3**	**159.1**
Total Sum of NOx		**250.1**	**250.1**	**250.1**	**250.1**	**250.1**	**250.1**	**250.1**	**250.1**	**250.1**	**250.1**	**250.1**	**250.1**	**250.1**	**250.1**	**250.1**	**250.1**	**282.6**	**282.6**	**282.6**	**270.9**
Total Sum of PM10		**94.8**	**94.8**	**94.8**	**94.8**	**94.8**	**94.8**	**94.8**	**94.8**	**94.8**	**94.8**	**94.8**	**94.8**	**94.8**	**94.8**	**94.8**	**94.8**	**102.5**	**102.5**	**102.5**	**99.3**
Total Sum of PM2.5		**23.5**	**23.5**	**23.5**	**23.5**	**23.5**	**23.5**	**23.5**	**23.5**	**23.5**	**23.5**	**23.5**	**23.5**	**23.5**	**23.5**	**23.5**	**23.5**	**26.6**	**26.6**	**26.6**	**24.9**

ASCON Landfill Site EI

Regional Emissions Summary (S

Phase	Values	5	6	7	8	9	10	11	12	13	14	15	16	17	18	19	20	21	22	23	24
0	Sum of VOC	0.0	0.0	0.0	0.0	0.0	0.0	0.0	0.0	0.0	0.0	0.0	0.0	0.0	0.0	0.0	0.0	0.0	0.0	0.0	0.0
	Sum of CO	0.0	0.0	0.0	0.0	0.0	0.0	0.0	0.0	0.0	0.0	0.0	0.0	0.0	0.0	0.0	0.0	0.0	0.0	0.0	0.0
	Sum of NOx	0.0	0.0	0.0	0.0	0.0	0.0	0.0	0.0	0.0	0.0	0.0	0.0	0.0	0.0	0.0	0.0	0.0	0.0	0.0	0.0
	Sum of PM10	0.0	0.0	0.0	0.0	0.0	0.0	0.0	0.0	0.0	0.0	0.0	0.0	0.0	0.0	0.0	0.0	0.0	0.0	0.0	0.0
	Sum of PM2.5	0.0	0.0	0.0	0.0	0.0	0.0	0.0	0.0	0.0	0.0	0.0	0.0	0.0	0.0	0.0	0.0	0.0	0.0	0.0	0.0
1.1	Sum of VOC																				
	Sum of CO																				
	Sum of NOx																				
	Sum of PM10																				
	Sum of PM2.5																				
2.1	Sum of VOC																				
	Sum of CO																				
	Sum of NOx																				
	Sum of PM10																				
	Sum of PM2.5																				
2.2	Sum of VOC																				
	Sum of CO																				
	Sum of NOx																				
	Sum of PM10																				
	Sum of PM2.5																				
2.3	Sum of VOC																				
	Sum of CO																				
	Sum of NOx																				
	Sum of PM10																				
	Sum of PM2.5																				
2.4	Sum of VOC																				
	Sum of CO																				
	Sum of NOx																				
	Sum of PM10																				
	Sum of PM2.5																				
2.5	Sum of VOC																				
	Sum of CO																				
	Sum of NOx																				
	Sum of PM10																				
	Sum of PM2.5																				
3.1	Sum of VOC																				
	Sum of CO																				
	Sum of NOx																				
	Sum of PM10																				
	Sum of PM2.5																				
3.2	Sum of VOC																				
	Sum of CO																				

Phase	Values	5	6	7	8	9	10	11	12	13	14	15	16	17	18	19	20	21	22	23	24
	Sum of NOx																				
	Sum of PM10																				
	Sum of PM2.5																				
4.1	Sum of VOC																				
	Sum of CO																				
	Sum of NOx																				
	Sum of PM10																				
	Sum of PM2.5																				
4.12	Sum of VOC																				
	Sum of CO																				
	Sum of NOx																				
	Sum of PM10																				
	Sum of PM2.5																				
4.13	Sum of VOC																				
	Sum of CO																				
	Sum of NOx																				
	Sum of PM10																				
	Sum of PM2.5																				
4.14	Sum of VOC																				
	Sum of CO																				
	Sum of NOx																				
	Sum of PM10																				
	Sum of PM2.5																				
4.15	Sum of VOC																				
	Sum of CO																				
	Sum of NOx																				
	Sum of PM10																				
	Sum of PM2.5																				
4.16	Sum of VOC																				
	Sum of CO																				
	Sum of NOx																				
	Sum of PM10																				
	Sum of PM2.5																				
4.2	Sum of VOC																				
	Sum of CO																				
	Sum of NOx																				
	Sum of PM10																				
	Sum of PM2.5																				
4.22	Sum of VOC																				
	Sum of CO																				
	Sum of NOx																				
	Sum of PM10																				
	Sum of PM2.5																				
4.23	Sum of VOC																				
	Sum of CO																				

Phase	Values	5	6	7	8	9	10	11	12	13	14	15	16	17	18	19	20	21	22	23	24
	Sum of NOx																				
	Sum of PM10																				
	Sum of PM2.5																				
4.24	Sum of VOC																				
	Sum of CO																				
	Sum of NOx																				
	Sum of PM10																				
	Sum of PM2.5																				
4.25	Sum of VOC																				
	Sum of CO																				
	Sum of NOx																				
	Sum of PM10																				
	Sum of PM2.5																				
4.26	Sum of VOC																				
	Sum of CO																				
	Sum of NOx																				
	Sum of PM10																				
	Sum of PM2.5																				
4.3	Sum of VOC																				
	Sum of CO																				
	Sum of NOx																				
	Sum of PM10																				
	Sum of PM2.5																				
4.32	Sum of VOC																				
	Sum of CO																				
	Sum of NOx																				
	Sum of PM10																				
	Sum of PM2.5																				
4.33	Sum of VOC																				
	Sum of CO																				
	Sum of NOx																				
	Sum of PM10																				
	Sum of PM2.5																				
4.34	Sum of VOC																				
	Sum of CO																				
	Sum of NOx																				
	Sum of PM10																				
	Sum of PM2.5																				
4.35	Sum of VOC																				
	Sum of CO																				
	Sum of NOx																				
	Sum of PM10																				
	Sum of PM2.5																				
4.36	Sum of VOC																				
	Sum of CO																				

Phase	Values	5	6	7	8	9	10	11	12	13	14	15	16	17	18	19	20	21	22	23	24
	Sum of NOx																				
	Sum of PM10																				
	Sum of PM2.5																				
4.4	Sum of VOC																				
	Sum of CO																				
	Sum of NOx																				
	Sum of PM10																				
	Sum of PM2.5																				
4.42	Sum of VOC																				
	Sum of CO																				
	Sum of NOx																				
	Sum of PM10																				
	Sum of PM2.5																				
4.43	Sum of VOC	4.3	4.3	4.3	4.3	4.3	4.3	4.3	4.3	4.3	4.3	4.3	4.3	4.3	4.3	4.3	4.3	4.3	4.3	4.3	4.3
	Sum of CO	64.1	64.1	64.1	64.1	64.1	64.1	64.1	64.1	64.1	64.1	64.1	64.1	64.1	64.1	64.1	64.1	64.1	64.1	64.1	64.1
	Sum of NOx	90.0	90.0	90.0	90.0	90.0	90.0	90.0	90.0	90.0	90.0	90.0	90.0	90.0	90.0	90.0	90.0	90.0	90.0	90.0	90.0
	Sum of PM10	33.8	33.8	33.8	33.8	33.8	33.8	33.8	33.8	33.8	33.8	33.8	33.8	33.8	33.8	33.8	33.8	33.8	33.8	33.8	33.8
	Sum of PM2.5	10.5	10.5	10.5	10.5	10.5	10.5	10.5	10.5	10.5	10.5	10.5	10.5	10.5	10.5	10.5	10.5	10.5	10.5	10.5	10.5
4.44	Sum of VOC	12.1	12.1	12.1	12.1	12.1	12.1	12.1	12.1	12.1	12.1	12.1	12.1	12.1	12.1	12.1	12.1	12.1	12.1	12.1	12.1
	Sum of CO	73.0	73.0	73.0	73.0	73.0	73.0	73.0	73.0	73.0	73.0	73.0	73.0	73.0	73.0	73.0	73.0	73.0	73.0	73.0	73.0
	Sum of NOx	148.3	148.3	148.3	148.3	148.3	148.3	148.3	148.3	148.3	148.3	148.3	148.3	148.3	148.3	148.3	148.3	148.3	148.3	148.3	148.3
	Sum of PM10	57.9	57.9	57.9	57.9	57.9	57.9	57.9	57.9	57.9	57.9	57.9	57.9	57.9	57.9	57.9	57.9	57.9	57.9	57.9	57.9
	Sum of PM2.5	11.4	11.4	11.4	11.4	11.4	11.4	11.4	11.4	11.4	11.4	11.4	11.4	11.4	11.4	11.4	11.4	11.4	11.4	11.4	11.4
4.45	Sum of VOC																				
	Sum of CO																				
	Sum of NOx																				
	Sum of PM10																				
	Sum of PM2.5																				
4.46	Sum of VOC																				
	Sum of CO																				
	Sum of NOx																				
	Sum of PM10																				
	Sum of PM2.5																				
5.1	Sum of VOC																				
	Sum of CO																				
	Sum of NOx																				
	Sum of PM10																				
	Sum of PM2.5																				

Phase	Values	5	6	7	8	9	10	11	12	13	14	15	16	17	18	19	20	21	22	23	24
5.2	Sum of VOC																				
	Sum of CO																				
	Sum of NOx																				
	Sum of PM10																				
	Sum of PM2.5																				
6.1	Sum of VOC	0.7	0.7	0.7	0.7	0.7	0.7	0.7	0.7	0.7	0.7	0.7	0.7	0.7	0.7	0.7	0.7	0.7	0.7	0.7	0.7
	Sum of CO	12.5	12.5	12.5	12.5	12.5	12.5	12.5	12.5	12.5	12.5	12.5	12.5	12.5	12.5	12.5	12.5	12.5	12.5	12.5	12.5
	Sum of NOx	11.8	11.8	11.8	11.8	11.8	11.8	11.8	11.8	11.8	11.8	11.8	11.8	11.8	11.8	11.8	11.8	11.8	11.8	11.8	11.8
	Sum of PM10	3.2	3.2	3.2	3.2	3.2	3.2	3.2	3.2	3.2	3.2	3.2	3.2	3.2	3.2	3.2	3.2	3.2	3.2	3.2	3.2
	Sum of PM2.5	1.7	1.7	1.7	1.7	1.7	1.7	1.7	1.7	1.7	1.7	1.7	1.7	1.7	1.7	1.7	1.7	1.7	1.7	1.7	1.7
6.2	Sum of VOC	0.9	0.9	0.9	0.9	0.9	0.9	0.9	0.9	0.9	0.9	0.9	0.9	0.9	0.9	0.9	0.9	0.9	0.9	0.9	0.9
	Sum of CO	9.5	9.5	9.5	9.5	9.5	9.5	9.5	9.5	9.5	9.5	9.5	9.5	9.5	9.5	9.5	9.5	9.5	9.5	9.5	9.5
	Sum of NOx	20.7	20.7	20.7	20.7	20.7	20.7	20.7	20.7	20.7	20.7	20.7	20.7	20.7	20.7	20.7	20.7	20.7	20.7	20.7	20.7
	Sum of PM10	4.5	4.5	4.5	4.5	4.5	4.5	4.5	4.5	4.5	4.5	4.5	4.5	4.5	4.5	4.5	4.5	4.5	4.5	4.5	4.5
	Sum of PM2.5	1.4	1.4	1.4	1.4	1.4	1.4	1.4	1.4	1.4	1.4	1.4	1.4	1.4	1.4	1.4	1.4	1.4	1.4	1.4	1.4
7.1	Sum of VOC																				
	Sum of CO																				
	Sum of NOx																				
	Sum of PM10																				
	Sum of PM2.5																				
7.2	Sum of VOC																				
	Sum of CO																				
	Sum of NOx																				
	Sum of PM10																				
	Sum of PM2.5																				
7.3	Sum of VOC																				
	Sum of CO																				
	Sum of NOx																				
	Sum of PM10																				
	Sum of PM2.5																				
7.4	Sum of VOC																				
	Sum of CO																				
	Sum of NOx																				
	Sum of PM10																				
	Sum of PM2.5																				
8.1	Sum of VOC																				
	Sum of CO																				
	Sum of NOx																				
	Sum of PM10																				
	Sum of PM2.5																				
Total Sum of VOC		**18.0**	**18.0**	**18.0**	**18.0**	**18.0**	**18.0**	**18.0**	**18.0**	**18.0**	**18.0**	**18.0**	**18.0**	**18.0**	**18.0**	**18.0**	**18.0**	**18.0**	**18.0**	**18.0**	**18.0**
Total Sum of CO		**159.1**	**159.1**	**159.1**	**159.1**	**159.1**	**159.1**	**159.1**	**159.1**	**159.1**	**159.1**	**159.1**	**159.1**	**159.1**	**159.1**	**159.1**	**159.1**	**159.1**	**159.1**	**159.1**	**159.1**
Total Sum of NOx		**270.9**	**270.9**	**270.9**	**270.9**	**270.9**	**270.9**	**270.9**	**270.9**	**270.9**	**270.9**	**270.9**	**270.9**	**270.9**	**270.9**	**270.9**	**270.9**	**270.9**	**270.9**	**270.9**	**270.9**
Total Sum of PM10		**99.3**	**99.3**	**99.3**	**99.3**	**99.3**	**99.3**	**99.3**	**99.3**	**99.3**	**99.3**	**99.3**	**99.3**	**99.3**	**99.3**	**99.3**	**99.3**	**99.3**	**99.3**	**99.3**	**99.3**
Total Sum of PM2.5		**24.9**	**24.9**	**24.9**	**24.9**	**24.9**	**24.9**	**24.9**	**24.9**	**24.9**	**24.9**	**24.9**	**24.9**	**24.9**	**24.9**	**24.9**	**24.9**	**24.9**	**24.9**	**24.9**	**24.9**

ASCON Landfill Site EI

Regional Emissions Summary (S

Phase	Values	25	26	27	28	29	30	12 1	2	3	4	5	6	7	8	9	10	11	12	13	14
0	Sum of VOC	0.0	0.0	0.0	0.0	0.0	0.0	0.0	0.0	0.0	0.0	0.0	0.0	0.0	0.0	0.0	0.0	0.0	0.0	0.0	0.0
	Sum of CO	0.0	0.0	0.0	0.0	0.0	0.0	0.0	0.0	0.0	0.0	0.0	0.0	0.0	0.0	0.0	0.0	0.0	0.0	0.0	0.0
	Sum of NOx	0.0	0.0	0.0	0.0	0.0	0.0	0.0	0.0	0.0	0.0	0.0	0.0	0.0	0.0	0.0	0.0	0.0	0.0	0.0	0.0
	Sum of PM10	0.0	0.0	0.0	0.0	0.0	0.0	0.0	0.0	0.0	0.0	0.0	0.0	0.0	0.0	0.0	0.0	0.0	0.0	0.0	0.0
	Sum of PM2.5	0.0	0.0	0.0	0.0	0.0	0.0	0.0	0.0	0.0	0.0	0.0	0.0	0.0	0.0	0.0	0.0	0.0	0.0	0.0	0.0
1.1	Sum of VOC																				
	Sum of CO																				
	Sum of NOx																				
	Sum of PM10																				
	Sum of PM2.5																				
2.1	Sum of VOC																				
	Sum of CO																				
	Sum of NOx																				
	Sum of PM10																				
	Sum of PM2.5																				
2.2	Sum of VOC																				
	Sum of CO																				
	Sum of NOx																				
	Sum of PM10																				
	Sum of PM2.5																				
2.3	Sum of VOC																				
	Sum of CO																				
	Sum of NOx																				
	Sum of PM10																				
	Sum of PM2.5																				
2.4	Sum of VOC																				
	Sum of CO																				
	Sum of NOx																				
	Sum of PM10																				
	Sum of PM2.5																				
2.5	Sum of VOC																				
	Sum of CO																				
	Sum of NOx																				
	Sum of PM10																				
	Sum of PM2.5																				
3.1	Sum of VOC																				
	Sum of CO																				
	Sum of NOx																				
	Sum of PM10																				
	Sum of PM2.5																				
3.2	Sum of VOC																				
	Sum of CO																				

Phase	Values	25	26	27	28	29	30	12 1	2	3	4	5	6	7	8	9	10	11	12	13	14
	Sum of NOx																				
	Sum of PM10																				
	Sum of PM2.5																				
4.1	Sum of VOC																				
	Sum of CO																				
	Sum of NOx																				
	Sum of PM10																				
	Sum of PM2.5																				
4.12	Sum of VOC																				
	Sum of CO																				
	Sum of NOx																				
	Sum of PM10																				
	Sum of PM2.5																				
4.13	Sum of VOC																				
	Sum of CO																				
	Sum of NOx																				
	Sum of PM10																				
	Sum of PM2.5																				
4.14	Sum of VOC																				
	Sum of CO																				
	Sum of NOx																				
	Sum of PM10																				
	Sum of PM2.5																				
4.15	Sum of VOC																				
	Sum of CO																				
	Sum of NOx																				
	Sum of PM10																				
	Sum of PM2.5																				
4.16	Sum of VOC																				
	Sum of CO																				
	Sum of NOx																				
	Sum of PM10																				
	Sum of PM2.5																				
4.2	Sum of VOC																				
	Sum of CO																				
	Sum of NOx																				
	Sum of PM10																				
	Sum of PM2.5																				
4.22	Sum of VOC																				
	Sum of CO																				
	Sum of NOx																				
	Sum of PM10																				
	Sum of PM2.5																				
4.23	Sum of VOC																				
	Sum of CO																				

Phase	Values	25	26	27	28	29	30	12 1	2	3	4	5	6	7	8	9	10	11	12	13	14
	Sum of NOx																				
	Sum of PM10																				
	Sum of PM2.5																				
4.24	Sum of VOC																				
	Sum of CO																				
	Sum of NOx																				
	Sum of PM10																				
	Sum of PM2.5																				
4.25	Sum of VOC																				
	Sum of CO																				
	Sum of NOx																				
	Sum of PM10																				
	Sum of PM2.5																				
4.26	Sum of VOC																				
	Sum of CO																				
	Sum of NOx																				
	Sum of PM10																				
	Sum of PM2.5																				
4.3	Sum of VOC																				
	Sum of CO																				
	Sum of NOx																				
	Sum of PM10																				
	Sum of PM2.5																				
4.32	Sum of VOC																				
	Sum of CO																				
	Sum of NOx																				
	Sum of PM10																				
	Sum of PM2.5																				
4.33	Sum of VOC																				
	Sum of CO																				
	Sum of NOx																				
	Sum of PM10																				
	Sum of PM2.5																				
4.34	Sum of VOC																				
	Sum of CO																				
	Sum of NOx																				
	Sum of PM10																				
	Sum of PM2.5																				
4.35	Sum of VOC																				
	Sum of CO																				
	Sum of NOx																				
	Sum of PM10																				
	Sum of PM2.5																				
4.36	Sum of VOC																				
	Sum of CO																				

Phase	Values	25	26	27	28	29	30	12 1	2	3	4	5	6	7	8	9	10	11	12	13	14
	Sum of NOx																				
	Sum of PM10																				
	Sum of PM2.5																				
4.4	Sum of VOC																				
	Sum of CO																				
	Sum of NOx																				
	Sum of PM10																				
	Sum of PM2.5																				
4.42	Sum of VOC																				
	Sum of CO																				
	Sum of NOx																				
	Sum of PM10																				
	Sum of PM2.5																				
4.43	Sum of VOC	4.3	4.3	4.3	4.3	4.3	4.3	4.3	4.3	4.3	4.3	4.3	4.3	4.3	4.3	4.3	4.3	4.3	4.3	4.3	4.3
	Sum of CO	64.1	64.1	64.1	64.1	64.1	64.1	64.1	64.1	64.1	64.1	64.1	64.1	64.1	64.1	64.1	64.1	64.1	64.1	64.1	64.1
	Sum of NOx	90.0	90.0	90.0	90.0	90.0	90.0	90.0	90.0	90.0	90.0	90.0	90.0	90.0	90.0	90.0	90.0	90.0	90.0	90.0	90.0
	Sum of PM10	33.8	33.8	33.8	33.8	33.8	33.8	33.8	33.8	33.8	33.8	33.8	33.8	33.8	33.8	33.8	33.8	33.8	33.8	33.8	33.8
	Sum of PM2.5	10.5	10.5	10.5	10.5	10.5	10.5	10.5	10.5	10.5	10.5	10.5	10.5	10.5	10.5	10.5	10.5	10.5	10.5	10.5	10.5
4.44	Sum of VOC	12.1	12.1	12.1	12.1	12.1	12.1	12.1	12.1	12.1	12.1	12.1	12.1	12.1	12.1	12.1	12.1	12.1	12.1	12.1	12.1
	Sum of CO	73.0	73.0	73.0	73.0	73.0	73.0	73.0	73.0	73.0	73.0	73.0	73.0	73.0	73.0	73.0	73.0	73.0	73.0	73.0	73.0
	Sum of NOx	148.3	148.3	148.3	148.3	148.3	148.3	148.3	148.3	148.3	148.3	148.3	148.3	148.3	148.3	148.3	148.3	148.3	148.3	148.3	148.3
	Sum of PM10	57.9	57.9	57.9	57.9	57.9	57.9	57.9	57.9	57.9	57.9	57.9	57.9	57.9	57.9	57.9	57.9	57.9	57.9	57.9	57.9
	Sum of PM2.5	11.4	11.4	11.4	11.4	11.4	11.4	11.4	11.4	11.4	11.4	11.4	11.4	11.4	11.4	11.4	11.4	11.4	11.4	11.4	11.4
4.45	Sum of VOC																				
	Sum of CO																				
	Sum of NOx																				
	Sum of PM10																				
	Sum of PM2.5																				
4.46	Sum of VOC																				
	Sum of CO																				
	Sum of NOx																				
	Sum of PM10																				
	Sum of PM2.5																				
5.1	Sum of VOC																				
	Sum of CO																				
	Sum of NOx																				
	Sum of PM10																				
	Sum of PM2.5																				

Phase	Values	25	26	27	28	29	30	12 1	2	3	4	5	6	7	8	9	10	11	12	13	14
5.2	Sum of VOC																				
	Sum of CO																				
	Sum of NOx																				
	Sum of PM10																				
	Sum of PM2.5																				
6.1	Sum of VOC	0.7	0.7	0.7	0.7	0.7	0.7	0.7													
	Sum of CO	12.5	12.5	12.5	12.5	12.5	12.5	12.5													
	Sum of NOx	11.8	11.8	11.8	11.8	11.8	11.8	11.8													
	Sum of PM10	3.2	3.2	3.2	3.2	3.2	3.2	3.2													
	Sum of PM2.5	1.7	1.7	1.7	1.7	1.7	1.7	1.7													
6.2	Sum of VOC	0.9	0.9	0.9	0.9	0.9															
	Sum of CO	9.5	9.5	9.5	9.5	9.5															
	Sum of NOx	20.7	20.7	20.7	20.7	20.7															
	Sum of PM10	4.5	4.5	4.5	4.5	4.5															
	Sum of PM2.5	1.4	1.4	1.4	1.4	1.4															
7.1	Sum of VOC					4.6	4.6	4.6	4.6	4.6	4.6	4.6	4.6	4.6	4.6	4.6	4.6	4.6			
	Sum of CO					81.3	81.3	81.3	81.3	81.3	81.3	81.3	81.3	81.3	81.3	81.3	81.3	81.3			
	Sum of NOx					86.8	86.8	86.8	86.8	86.8	86.8	86.8	86.8	86.8	86.8	86.8	86.8	86.8			
	Sum of PM10					32.6	32.6	32.6	32.6	32.6	32.6	32.6	32.6	32.6	32.6	32.6	32.6	32.6			
	Sum of PM2.5					12.3	12.3	12.3	12.3	12.3	12.3	12.3	12.3	12.3	12.3	12.3	12.3	12.3			
7.2	Sum of VOC					12.2	12.2	12.2	12.2	12.2	12.2	12.2	12.2	12.2	12.2	12.2	12.2	12.2	12.2		
	Sum of CO					73.4	73.4	73.4	73.4	73.4	73.4	73.4	73.4	73.4	73.4	73.4	73.4	73.4	73.4		
	Sum of NOx					149.3	149.3	149.3	149.3	149.3	149.3	149.3	149.3	149.3	149.3	149.3	149.3	149.3	149.3		
	Sum of PM10					59.6	59.6	59.6	59.6	59.6	59.6	59.6	59.6	59.6	59.6	59.6	59.6	59.6	59.6		
	Sum of PM2.5					11.6	11.6	11.6	11.6	11.6	11.6	11.6	11.6	11.6	11.6	11.6	11.6	11.6	11.6		
7.3	Sum of VOC																		1.8	1.8	1.8
	Sum of CO																		19.6	19.6	19.6
	Sum of NOx																		44.2	44.2	44.2
	Sum of PM10																		16.3	16.3	16.3
	Sum of PM2.5																		3.8	3.8	3.8
7.4	Sum of VOC																				
	Sum of CO																				
	Sum of NOx																				
	Sum of PM10																				
	Sum of PM2.5																				
8.1	Sum of VOC																				
	Sum of CO																				
	Sum of NOx																				
	Sum of PM10																				
	Sum of PM2.5																				
Total Sum of VOC		**18.0**	**18.0**	**18.0**	**18.0**	**34.8**	**33.9**	**33.9**	**33.3**	**33.3**	**33.3**	**33.3**	**33.3**	**33.3**	**33.3**	**33.3**	**33.3**	**33.3**	**30.4**	**18.2**	**18.2**
Total Sum of CO		**159.1**	**159.1**	**159.1**	**159.1**	**313.8**	**304.3**	**304.3**	**291.8**	**291.8**	**291.8**	**291.8**	**291.8**	**291.8**	**291.8**	**291.8**	**291.8**	**291.8**	**230.1**	**156.7**	**156.7**
Total Sum of NOx		**270.9**	**270.9**	**270.9**	**270.9**	**507.0**	**486.3**	**486.3**	**474.5**	**474.5**	**474.5**	**474.5**	**474.5**	**474.5**	**474.5**	**474.5**	**474.5**	**474.5**	**431.9**	**282.6**	**282.6**
Total Sum of PM10		**99.3**	**99.3**	**99.3**	**99.3**	**191.5**	**187.0**	**187.0**	**183.9**	**183.9**	**183.9**	**183.9**	**183.9**	**183.9**	**183.9**	**183.9**	**183.9**	**183.9**	**167.6**	**108.0**	**108.0**
Total Sum of PM2.5		**24.9**	**24.9**	**24.9**	**24.9**	**48.8**	**47.4**	**47.4**	**45.7**	**45.7**	**45.7**	**45.7**	**45.7**	**45.7**	**45.7**	**45.7**	**45.7**	**45.7**	**37.2**	**25.6**	**25.6**

ASCON Landfill Site EI

Regional Emissions Summary (S

Phase	Values	15	16	17	18	19	20	21	22	23	24	25	26	27	28	29	30	31
0	Sum of VOC	0.0	0.0	0.0	0.0	0.0	0.0	0.0	0.0	0.0	0.0	0.0	0.0	0.0	0.0	0.0	0.0	0.0
	Sum of CO	0.0	0.0	0.0	0.0	0.0	0.0	0.0	0.0	0.0	0.0	0.0	0.0	0.0	0.0	0.0	0.0	0.0
	Sum of NOx	0.0	0.0	0.0	0.0	0.0	0.0	0.0	0.0	0.0	0.0	0.0	0.0	0.0	0.0	0.0	0.0	0.0
	Sum of PM10	0.0	0.0	0.0	0.0	0.0	0.0	0.0	0.0	0.0	0.0	0.0	0.0	0.0	0.0	0.0	0.0	0.0
	Sum of PM2.5	0.0	0.0	0.0	0.0	0.0	0.0	0.0	0.0	0.0	0.0	0.0	0.0	0.0	0.0	0.0	0.0	0.0
1.1	Sum of VOC																	
	Sum of CO																	
	Sum of NOx																	
	Sum of PM10																	
	Sum of PM2.5																	
2.1	Sum of VOC																	
	Sum of CO																	
	Sum of NOx																	
	Sum of PM10																	
	Sum of PM2.5																	
2.2	Sum of VOC																	
	Sum of CO																	
	Sum of NOx																	
	Sum of PM10																	
	Sum of PM2.5																	
2.3	Sum of VOC																	
	Sum of CO																	
	Sum of NOx																	
	Sum of PM10																	
	Sum of PM2.5																	
2.4	Sum of VOC																	
	Sum of CO																	
	Sum of NOx																	
	Sum of PM10																	
	Sum of PM2.5																	
2.5	Sum of VOC																	
	Sum of CO																	
	Sum of NOx																	
	Sum of PM10																	
	Sum of PM2.5																	
3.1	Sum of VOC																	
	Sum of CO																	
	Sum of NOx																	
	Sum of PM10																	
	Sum of PM2.5																	
3.2	Sum of VOC																	
	Sum of CO																	

Phase	Values	15	16	17	18	19	20	21	22	23	24	25	26	27	28	29	30	31
	Sum of NOx																	
	Sum of PM10																	
	Sum of PM2.5																	
4.1	Sum of VOC																	
	Sum of CO																	
	Sum of NOx																	
	Sum of PM10																	
	Sum of PM2.5																	
4.12	Sum of VOC																	
	Sum of CO																	
	Sum of NOx																	
	Sum of PM10																	
	Sum of PM2.5																	
4.13	Sum of VOC																	
	Sum of CO																	
	Sum of NOx																	
	Sum of PM10																	
	Sum of PM2.5																	
4.14	Sum of VOC																	
	Sum of CO																	
	Sum of NOx																	
	Sum of PM10																	
	Sum of PM2.5																	
4.15	Sum of VOC																	
	Sum of CO																	
	Sum of NOx																	
	Sum of PM10																	
	Sum of PM2.5																	
4.16	Sum of VOC																	
	Sum of CO																	
	Sum of NOx																	
	Sum of PM10																	
	Sum of PM2.5																	
4.2	Sum of VOC																	
	Sum of CO																	
	Sum of NOx																	
	Sum of PM10																	
	Sum of PM2.5																	
4.22	Sum of VOC																	
	Sum of CO																	
	Sum of NOx																	
	Sum of PM10																	
	Sum of PM2.5																	
4.23	Sum of VOC																	
	Sum of CO																	

Phase	Values	15	16	17	18	19	20	21	22	23	24	25	26	27	28	29	30	31
	Sum of NOx																	
	Sum of PM10																	
	Sum of PM2.5																	
4.24	Sum of VOC																	
	Sum of CO																	
	Sum of NOx																	
	Sum of PM10																	
	Sum of PM2.5																	
4.25	Sum of VOC																	
	Sum of CO																	
	Sum of NOx																	
	Sum of PM10																	
	Sum of PM2.5																	
4.26	Sum of VOC																	
	Sum of CO																	
	Sum of NOx																	
	Sum of PM10																	
	Sum of PM2.5																	
4.3	Sum of VOC																	
	Sum of CO																	
	Sum of NOx																	
	Sum of PM10																	
	Sum of PM2.5																	
4.32	Sum of VOC																	
	Sum of CO																	
	Sum of NOx																	
	Sum of PM10																	
	Sum of PM2.5																	
4.33	Sum of VOC																	
	Sum of CO																	
	Sum of NOx																	
	Sum of PM10																	
	Sum of PM2.5																	
4.34	Sum of VOC																	
	Sum of CO																	
	Sum of NOx																	
	Sum of PM10																	
	Sum of PM2.5																	
4.35	Sum of VOC																	
	Sum of CO																	
	Sum of NOx																	
	Sum of PM10																	
	Sum of PM2.5																	
4.36	Sum of VOC																	
	Sum of CO																	

Phase	Values	15	16	17	18	19	20	21	22	23	24	25	26	27	28	29	30	31
	Sum of NOx																	
	Sum of PM10																	
	Sum of PM2.5																	
4.4	Sum of VOC																	
	Sum of CO																	
	Sum of NOx																	
	Sum of PM10																	
	Sum of PM2.5																	
4.42	Sum of VOC																	
	Sum of CO																	
	Sum of NOx																	
	Sum of PM10																	
	Sum of PM2.5																	
4.43	Sum of VOC	4.3	4.3	4.3	4.3	4.3	4.3	4.3	4.3	4.3	4.3	4.3	4.3	4.3	4.3	4.3	4.3	4.3
	Sum of CO	64.1	64.1	64.1	64.1	64.1	64.1	64.1	64.1	64.1	64.1	64.1	64.1	64.1	64.1	64.1	64.1	64.1
	Sum of NOx	90.0	90.0	90.0	90.0	90.0	90.0	90.0	90.0	90.0	90.0	90.0	90.0	90.0	90.0	90.0	90.0	90.0
	Sum of PM10	33.8	33.8	33.8	33.8	33.8	33.8	33.8	33.8	33.8	33.8	33.8	33.8	33.8	33.8	33.8	33.8	33.8
	Sum of PM2.5	10.5	10.5	10.5	10.5	10.5	10.5	10.5	10.5	10.5	10.5	10.5	10.5	10.5	10.5	10.5	10.5	10.5
4.44	Sum of VOC	12.1	12.1	12.1	12.1	12.1	12.1	12.1	12.1	12.1	12.1	12.1	12.1	12.1	12.1	12.1	12.1	12.1
	Sum of CO	73.0	73.0	73.0	73.0	73.0	73.0	73.0	73.0	73.0	73.0	73.0	73.0	73.0	73.0	73.0	73.0	73.0
	Sum of NOx	148.3	148.3	148.3	148.3	148.3	148.3	148.3	148.3	148.3	148.3	148.3	148.3	148.3	148.3	148.3	148.3	148.3
	Sum of PM10	57.9	57.9	57.9	57.9	57.9	57.9	57.9	57.9	57.9	57.9	57.9	57.9	57.9	57.9	57.9	57.9	57.9
	Sum of PM2.5	11.4	11.4	11.4	11.4	11.4	11.4	11.4	11.4	11.4	11.4	11.4	11.4	11.4	11.4	11.4	11.4	11.4
4.45	Sum of VOC																	
	Sum of CO																	
	Sum of NOx																	
	Sum of PM10																	
	Sum of PM2.5																	
4.46	Sum of VOC																	
	Sum of CO																	
	Sum of NOx																	
	Sum of PM10																	
	Sum of PM2.5																	
5.1	Sum of VOC																	
	Sum of CO																	
	Sum of NOx																	
	Sum of PM10																	
	Sum of PM2.5																	

Phase	Values	15	16	17	18	19	20	21	22	23	24	25	26	27	28	29	30	31
5.2	Sum of VOC																	
	Sum of CO																	
	Sum of NOx																	
	Sum of PM10																	
	Sum of PM2.5																	
6.1	Sum of VOC																	
	Sum of CO																	
	Sum of NOx																	
	Sum of PM10																	
	Sum of PM2.5																	
6.2	Sum of VOC																	
	Sum of CO																	
	Sum of NOx																	
	Sum of PM10																	
	Sum of PM2.5																	
7.1	Sum of VOC																	
	Sum of CO																	
	Sum of NOx																	
	Sum of PM10																	
	Sum of PM2.5																	
7.2	Sum of VOC																	
	Sum of CO																	
	Sum of NOx																	
	Sum of PM10																	
	Sum of PM2.5																	
7.3	Sum of VOC	1.8	1.8	1.8	1.8	1.8	1.8	1.8										
	Sum of CO	19.6	19.6	19.6	19.6	19.6	19.6	19.6										
	Sum of NOx	44.2	44.2	44.2	44.2	44.2	44.2	44.2										
	Sum of PM10	16.3	16.3	16.3	16.3	16.3	16.3	16.3										
	Sum of PM2.5	3.8	3.8	3.8	3.8	3.8	3.8	3.8										
7.4	Sum of VOC							4.3	4.3									
	Sum of CO							35.0	35.0									
	Sum of NOx							115.5	115.5									
	Sum of PM10							45.3	45.3									
	Sum of PM2.5							8.5	8.5									
8.1	Sum of VOC								0.4	0.4	0.4	0.4	0.4	0.4	0.4	0.4		
	Sum of CO								5.3	5.3	5.3	5.3	5.3	5.3	5.3	5.3		
	Sum of NOx								9.9	9.9	9.9	9.9	9.9	9.9	9.9	9.9		
	Sum of PM10								2.7	2.7	2.7	2.7	2.7	2.7	2.7	2.7		
	Sum of PM2.5								1.1	1.1	1.1	1.1	1.1	1.1	1.1	1.1		
Total Sum of VOC		**18.2**	**18.2**	**18.2**	**18.2**	**18.2**	**18.2**	**22.5**	**21.1**	**16.8**	**16.8**	**16.8**	**16.8**	**16.8**	**16.8**	**16.8**	**16.4**	**16.4**
Total Sum of CO		**156.7**	**156.7**	**156.7**	**156.7**	**156.7**	**156.7**	**191.7**	**177.4**	**142.4**	**142.4**	**142.4**	**142.4**	**142.4**	**142.4**	**142.4**	**137.1**	**137.1**
Total Sum of NOx		**282.6**	**282.6**	**282.6**	**282.6**	**282.6**	**282.6**	**398.1**	**363.8**	**248.3**	**248.3**	**248.3**	**248.3**	**248.3**	**248.3**	**248.3**	**238.4**	**238.4**
Total Sum of PM10		**108.0**	**108.0**	**108.0**	**108.0**	**108.0**	**108.0**	**153.3**	**139.7**	**94.4**	**94.4**	**94.4**	**94.4**	**94.4**	**94.4**	**94.4**	**91.7**	**91.7**
Total Sum of PM2.5		**25.6**	**25.6**	**25.6**	**25.6**	**25.6**	**25.6**	**34.2**	**31.4**	**22.9**	**22.9**	**22.9**	**22.9**	**22.9**	**22.9**	**22.9**	**21.8**	**21.8**

ASCON Landfill Site EIR - Alternative 2

Localized Emissions Summary (Short Term)

		Year	Month	Day																								
		2015																										
		1																										
Phase	**Values**	**1**	**2**	**3**	**4**	**5**	**6**	**7**	**8**	**9**	**10**	**11**	**12**	**13**	**14**	**15**	**16**	**17**	**18**	**19**	**20**	**21**	**22**	**23**	**24**	**25**	**26**	**27**	**28**
0	Sum of On_VOC	0.0	0.0	0.0	0.0	0.0	0.0	0.0	0.0	0.0	0.0	0.0	0.0	0.0	0.0	0.0	0.0	0.0	0.0	0.0	0.0	0.0	0.0	0.0	0.0	0.0	0.0	0.0	0.0
	Sum of On_CO	0.0	0.0	0.0	0.0	0.0	0.0	0.0	0.0	0.0	0.0	0.0	0.0	0.0	0.0	0.0	0.0	0.0	0.0	0.0	0.0	0.0	0.0	0.0	0.0	0.0	0.0	0.0	0.0
	Sum of On_NOx	0.0	0.0	0.0	0.0	0.0	0.0	0.0	0.0	0.0	0.0	0.0	0.0	0.0	0.0	0.0	0.0	0.0	0.0	0.0	0.0	0.0	0.0	0.0	0.0	0.0	0.0	0.0	0.0
	Sum of On_PM10	0.0	0.0	0.0	0.0	0.0	0.0	0.0	0.0	0.0	0.0	0.0	0.0	0.0	0.0	0.0	0.0	0.0	0.0	0.0	0.0	0.0	0.0	0.0	0.0	0.0	0.0	0.0	0.0
	Sum of On_PM2.5	0.0	0.0	0.0	0.0	0.0	0.0	0.0	0.0	0.0	0.0	0.0	0.0	0.0	0.0	0.0	0.0	0.0	0.0	0.0	0.0	0.0	0.0	0.0	0.0	0.0	0.0	0.0	0.0
1.1	Sum of On_VOC					0.6	0.6	0.6	0.6	0.6	0.6	0.6	0.6	0.6	0.6	0.6	0.6	0.6	0.6	0.6	0.6	0.6	0.6	0.6	0.6	0.6	0.6	0.6	0.6
	Sum of On_CO					11.8	11.8	11.8	11.8	11.8	11.8	11.8	11.8	11.8	11.8	11.8	11.8	11.8	11.8	11.8	11.8	11.8	11.8	11.8	11.8	11.8	11.8	11.8	11.8
	Sum of On_NOx					10.8	10.8	10.8	10.8	10.8	10.8	10.8	10.8	10.8	10.8	10.8	10.8	10.8	10.8	10.8	10.8	10.8	10.8	10.8	10.8	10.8	10.8	10.8	10.8
	Sum of On_PM10					3.1	3.1	3.1	3.1	3.1	3.1	3.1	3.1	3.1	3.1	3.1	3.1	3.1	3.1	3.1	3.1	3.1	3.1	3.1	3.1	3.1	3.1	3.1	3.1
	Sum of On_PM2.5					1.6	1.6	1.6	1.6	1.6	1.6	1.6	1.6	1.6	1.6	1.6	1.6	1.6	1.6	1.6	1.6	1.6	1.6	1.6	1.6	1.6	1.6	1.6	1.6
2.1	Sum of On_VOC																			1.4	1.4	1.4	1.4	1.4	1.4	1.4	1.4	1.4	1.4
	Sum of On_CO																			27.8	27.8	27.8	27.8	27.8	27.8	27.8	27.8	27.8	27.8
	Sum of On_NOx																			26.0	26.0	26.0	26.0	26.0	26.0	26.0	26.0	26.0	26.0
	Sum of On_PM10																			8.6	8.6	8.6	8.6	8.6	8.6	8.6	8.6	8.6	8.6
	Sum of On_PM2.5																			5.1	5.1	5.1	5.1	5.1	5.1	5.1	5.1	5.1	5.1
2.2	Sum of On_VOC																			0.8	0.8	0.8	0.8	0.8	0.8	0.8	0.8		
	Sum of On_CO																			13.9	13.9	13.9	13.9	13.9	13.9	13.9	13.9		
	Sum of On_NOx																			15.3	15.3	15.3	15.3	15.3	15.3	15.3	15.3		
	Sum of On_PM10																			3.3	3.3	3.3	3.3	3.3	3.3	3.3	3.3		
	Sum of On_PM2.5																			1.9	1.9	1.9	1.9	1.9	1.9	1.9	1.9		
2.3	Sum of On_VOC																										0.3	0.3	0.3
	Sum of On_CO																										4.4	4.4	4.4
	Sum of On_NOx																										5.1	5.1	5.1
	Sum of On_PM10																										1.0	1.0	1.0
	Sum of On_PM2.5																										1.0	1.0	1.0
2.4	Sum of On_VOC																												
	Sum of On_CO																												
	Sum of On_NOx																												
	Sum of On_PM10																												
	Sum of On_PM2.5																												
2.5	Sum of On_VOC																												
	Sum of On_CO																												
	Sum of On_NOx																												
	Sum of On_PM10																												
	Sum of On_PM2.5																												
3.1	Sum of On_VOC																												
	Sum of On_CO																												
	Sum of On_NOx																												
	Sum of On_PM10																												
	Sum of On_PM2.5																												
3.2	Sum of On_VOC																												
	Sum of On_CO																												
	Sum of On_NOx																												
	Sum of On_PM10																												
	Sum of On_PM2.5																												
4.1	Sum of On_VOC																												
	Sum of On_CO																												
	Sum of On_NOx																												
	Sum of On_PM10																												
	Sum of On_PM2.5																												
4.12	Sum of On_VOC																												
	Sum of On_CO																												
	Sum of On_NOx																												
	Sum of On_PM10																												
	Sum of On_PM2.5																												
4.13	Sum of On_VOC																												
	Sum of On_CO																												
	Sum of On_NOx																												
	Sum of On_PM10																												
	Sum of On_PM2.5																												

ASCON Landfill Site EIR - Alternative 2

Localized Emissions Summary (Short Term)

		Year	Month	Day																									
		2015																											
		1																											
Phase	**Values**	1	2	3	4	5	6	7	8	9	10	11	12	13	14	15	16	17	18	19	20	21	22	23	24	25	26	27	28
4.14	Sum of On_VOC																												
	Sum of On_CO																												
	Sum of On_NOx																												
	Sum of On_PM10																												
	Sum of On_PM2.5																												
4.15	Sum of On_VOC																												
	Sum of On_CO																												
	Sum of On_NOx																												
	Sum of On_PM10																												
	Sum of On_PM2.5																												
4.16	Sum of On_VOC																												
	Sum of On_CO																												
	Sum of On_NOx																												
	Sum of On_PM10																												
	Sum of On_PM2.5																												
4.2	Sum of On_VOC																												
	Sum of On_CO																												
	Sum of On_NOx																												
	Sum of On_PM10																												
	Sum of On_PM2.5																												
4.22	Sum of On_VOC																												
	Sum of On_CO																												
	Sum of On_NOx																												
	Sum of On_PM10																												
	Sum of On_PM2.5																												
4.23	Sum of On_VOC																												
	Sum of On_CO																												
	Sum of On_NOx																												
	Sum of On_PM10																												
	Sum of On_PM2.5																												
4.24	Sum of On_VOC																												
	Sum of On_CO																												
	Sum of On_NOx																												
	Sum of On_PM10																												
	Sum of On_PM2.5																												
4.25	Sum of On_VOC																												
	Sum of On_CO																												
	Sum of On_NOx																												
	Sum of On_PM10																												
	Sum of On_PM2.5																												
4.26	Sum of On_VOC																												
	Sum of On_CO																												
	Sum of On_NOx																												
	Sum of On_PM10																												

ASCON Landfill Site EIR - Alternative 2

Localized Emissions Summary (Short Term)

		Year	Month	Day																									
		2015																											
		1																											
Phase	**Values**	**1**	**2**	**3**	**4**	**5**	**6**	**7**	**8**	**9**	**10**	**11**	**12**	**13**	**14**	**15**	**16**	**17**	**18**	**19**	**20**	**21**	**22**	**23**	**24**	**25**	**26**	**27**	**28**
	Sum of On_PM2.5																												
4.3	Sum of On_VOC																												
	Sum of On_CO																												
	Sum of On_NOx																												
	Sum of On_PM10																												
	Sum of On_PM2.5																												
4.32	Sum of On_VOC																												
	Sum of On_CO																												
	Sum of On_NOx																												
	Sum of On_PM10																												
	Sum of On_PM2.5																												
4.33	Sum of On_VOC																												
	Sum of On_CO																												
	Sum of On_NOx																												
	Sum of On_PM10																												
	Sum of On_PM2.5																												
4.34	Sum of On_VOC																												
	Sum of On_CO																												
	Sum of On_NOx																												
	Sum of On_PM10																												
	Sum of On_PM2.5																												
4.35	Sum of On_VOC																												
	Sum of On_CO																												
	Sum of On_NOx																												
	Sum of On_PM10																												
	Sum of On_PM2.5																												
4.36	Sum of On_VOC																												
	Sum of On_CO																												
	Sum of On_NOx																												
	Sum of On_PM10																												
	Sum of On_PM2.5																												
4.4	Sum of On_VOC																												
	Sum of On_CO																												
	Sum of On_NOx																												
	Sum of On_PM10																												
	Sum of On_PM2.5																												
4.42	Sum of On_VOC																												
	Sum of On_CO																												
	Sum of On_NOx																												
	Sum of On_PM10																												
	Sum of On_PM2.5																												
4.43	Sum of On_VOC																												
	Sum of On_CO																												
	Sum of On_NOx																												
	Sum of On_PM10																												
	Sum of On_PM2.5																												
4.44	Sum of On_VOC																												
	Sum of On_CO																												
	Sum of On_NOx																												
	Sum of On_PM10																												
	Sum of On_PM2.5																												
4.45	Sum of On_VOC																												
	Sum of On_CO																												
	Sum of On_NOx																												
	Sum of On_PM10																												
	Sum of On_PM2.5																												
4.46	Sum of On_VOC																												
	Sum of On_CO																												
	Sum of On_NOx																												
	Sum of On_PM10																												

ASCON Landfill Site EIR - Alternative 2

Localized Emissions Summary (Short Term)

		Year	Month	Day																									
		2015																											
		1																											
Phase	**Values**	**1**	**2**	**3**	**4**	**5**	**6**	**7**	**8**	**9**	**10**	**11**	**12**	**13**	**14**	**15**	**16**	**17**	**18**	**19**	**20**	**21**	**22**	**23**	**24**	**25**	**26**	**27**	**28**
	Sum of On_PM2.5																												
5.1	Sum of On_VOC																												
	Sum of On_CO																												
	Sum of On_NOx																												
	Sum of On_PM10																												
	Sum of On_PM2.5																												
5.2	Sum of On_VOC																												
	Sum of On_CO																												
	Sum of On_NOx																												
	Sum of On_PM10																												
	Sum of On_PM2.5																												
6.1	Sum of On_VOC																												
	Sum of On_CO																												
	Sum of On_NOx																												
	Sum of On_PM10																												
	Sum of On_PM2.5																												
6.2	Sum of On_VOC																												
	Sum of On_CO																												
	Sum of On_NOx																												
	Sum of On_PM10																												
	Sum of On_PM2.5																												
7.1	Sum of On_VOC																												
	Sum of On_CO																												
	Sum of On_NOx																												
	Sum of On_PM10																												
	Sum of On_PM2.5																												
7.2	Sum of On_VOC																												
	Sum of On_CO																												
	Sum of On_NOx																												
	Sum of On_PM10																												
	Sum of On_PM2.5																												
7.3	Sum of On_VOC																												
	Sum of On_CO																												
	Sum of On_NOx																												
	Sum of On_PM10																												
	Sum of On_PM2.5																												
7.4	Sum of On_VOC																												
	Sum of On_CO																												
	Sum of On_NOx																												
	Sum of On_PM10																												
	Sum of On_PM2.5																												
8.1	Sum of On_VOC																												
	Sum of On_CO																												
	Sum of On_NOx																												
	Sum of On_PM10																												
	Sum of On_PM2.5																												
Total Sum of On_VOC		**0.0**	**0.0**	**0.0**	**0.0**	**0.6**	**0.6**	**0.6**	**0.6**	**0.6**	**0.6**	**0.6**	**0.6**	**0.6**	**0.6**	**0.6**	**0.6**	**0.6**	**0.6**	**2.7**	**2.7**	**2.7**	**2.7**	**2.7**	**2.7**	**2.7**	**3.0**	**2.2**	**2.2**
Total Sum of On_CO		**0.0**	**0.0**	**0.0**	**0.0**	**11.8**	**11.8**	**11.8**	**11.8**	**11.8**	**11.8**	**11.8**	**11.8**	**11.8**	**11.8**	**11.8**	**11.8**	**11.8**	**11.8**	**53.4**	**53.4**	**53.4**	**53.4**	**53.4**	**53.4**	**53.4**	**57.8**	**43.9**	**43.9**
Total Sum of On_NOx		**0.0**	**0.0**	**0.0**	**0.0**	**10.8**	**10.8**	**10.8**	**10.8**	**10.8**	**10.8**	**10.8**	**10.8**	**10.8**	**10.8**	**10.8**	**10.8**	**10.8**	**10.8**	**52.1**	**52.1**	**52.1**	**52.1**	**52.1**	**52.1**	**52.1**	**57.2**	**42.0**	**42.0**
Total Sum of On_PM10		**0.0**	**0.0**	**0.0**	**0.0**	**3.1**	**3.1**	**3.1**	**3.1**	**3.1**	**3.1**	**3.1**	**3.1**	**3.1**	**3.1**	**3.1**	**3.1**	**3.1**	**3.1**	**15.1**	**15.1**	**15.1**	**15.1**	**15.1**	**15.1**	**15.1**	**16.1**	**12.7**	**12.7**
Total Sum of On_PM2.5		**0.0**	**0.0**	**0.0**	**0.0**	**1.6**	**1.6**	**1.6**	**1.6**	**1.6**	**1.6**	**1.6**	**1.6**	**1.6**	**1.6**	**1.6**	**1.6**	**1.6**	**1.6**	**8.6**	**8.6**	**8.6**	**8.6**	**8.6**	**8.6**	**8.6**	**9.5**	**7.7**	**7.7**

ASCON Landfill Site EI

Localized Emissions Summary (S

Phase	Values	29	30	31	2 1	2	3	4	5	6	7	8	9	10	11	12	13	14	15	16	17	18	19	20	21	22	23	24	25
0	Sum of On_VOC	0.0	0.0	0.0	0.0	0.0	0.0	0.0	0.0	0.0	0.0	0.0	0.0	0.0	0.0	0.0	0.0	0.0	0.0	0.0	0.0	0.0	0.0	0.0	0.0	0.0	0.0	0.0	0.0
	Sum of On_CO	0.0	0.0	0.0	0.0	0.0	0.0	0.0	0.0	0.0	0.0	0.0	0.0	0.0	0.0	0.0	0.0	0.0	0.0	0.0	0.0	0.0	0.0	0.0	0.0	0.0	0.0	0.0	0.0
	Sum of On_NOx	0.0	0.0	0.0	0.0	0.0	0.0	0.0	0.0	0.0	0.0	0.0	0.0	0.0	0.0	0.0	0.0	0.0	0.0	0.0	0.0	0.0	0.0	0.0	0.0	0.0	0.0	0.0	0.0
	Sum of On_PM10	0.0	0.0	0.0	0.0	0.0	0.0	0.0	0.0	0.0	0.0	0.0	0.0	0.0	0.0	0.0	0.0	0.0	0.0	0.0	0.0	0.0	0.0	0.0	0.0	0.0	0.0	0.0	0.0
	Sum of On_PM2.5	0.0	0.0	0.0	0.0	0.0	0.0	0.0	0.0	0.0	0.0	0.0	0.0	0.0	0.0	0.0	0.0	0.0	0.0	0.0	0.0	0.0	0.0	0.0	0.0	0.0	0.0	0.0	0.0
1.1	Sum of On_VOC	0.6	0.6	0.6	0.6	0.6	0.6	0.6	0.6	0.6	0.6	0.6	0.6	0.6	0.6	0.6	0.6	0.6	0.6	0.6	0.6	0.6	0.6	0.6	0.6	0.6	0.6	0.6	0.6
	Sum of On_CO	11.8	11.8	11.8	11.8	11.8	11.8	11.8	11.8	11.8	11.8	11.8	11.8	11.8	11.8	11.8	11.8	11.8	11.8	11.8	11.8	11.8	11.8	11.8	11.8	11.8	11.8	11.8	11.8
	Sum of On_NOx	10.8	10.8	10.8	10.8	10.8	10.8	10.8	10.8	10.8	10.8	10.8	10.8	10.8	10.8	10.8	10.8	10.8	10.8	10.8	10.8	10.8	10.8	10.8	10.8	10.8	10.8	10.8	10.8
	Sum of On_PM10	3.1	3.1	3.1	3.1	3.1	3.1	3.1	3.1	3.1	3.1	3.1	3.1	3.1	3.1	3.1	3.1	3.1	3.1	3.1	3.1	3.1	3.1	3.1	3.1	3.1	3.1	3.1	3.1
	Sum of On_PM2.5	1.6	1.6	1.6	1.6	1.6	1.6	1.6	1.6	1.6	1.6	1.6	1.6	1.6	1.6	1.6	1.6	1.6	1.6	1.6	1.6	1.6	1.6	1.6	1.6	1.6	1.6	1.6	1.6
2.1	Sum of On_VOC	1.4	1.4	1.4	1.4	1.4	1.4	1.4	1.4	1.4	1.4	1.4	1.4	1.4	1.4	1.4	1.4	1.4	1.4	1.4	1.4	1.4							
	Sum of On_CO	27.8	27.8	27.8	27.8	27.8	27.8	27.8	27.8	27.8	27.8	27.8	27.8	27.8	27.8	27.8	27.8	27.8	27.8	27.8	27.8	27.8							
	Sum of On_NOx	26.0	26.0	26.0	26.0	26.0	26.0	26.0	26.0	26.0	26.0	26.0	26.0	26.0	26.0	26.0	26.0	26.0	26.0	26.0	26.0	26.0							
	Sum of On_PM10	8.6	8.6	8.6	8.6	8.6	8.6	8.6	8.6	8.6	8.6	8.6	8.6	8.6	8.6	8.6	8.6	8.6	8.6	8.6	8.6	8.6							
	Sum of On_PM2.5	5.1	5.1	5.1	5.1	5.1	5.1	5.1	5.1	5.1	5.1	5.1	5.1	5.1	5.1	5.1	5.1	5.1	5.1	5.1	5.1	5.1							
2.2	Sum of On_VOC																												
	Sum of On_CO																												
	Sum of On_NOx																												
	Sum of On_PM10																												
	Sum of On_PM2.5																												
2.3	Sum of On_VOC	0.3	0.3	0.3	0.3	0.3	0.3	0.3	0.3	0.3	0.3	0.3	0.3	0.3	0.3	0.3	0.3	0.3	0.3	0.3									
	Sum of On_CO	4.4	4.4	4.4	4.4	4.4	4.4	4.4	4.4	4.4	4.4	4.4	4.4	4.4	4.4	4.4	4.4	4.4	4.4	4.4									
	Sum of On_NOx	5.1	5.1	5.1	5.1	5.1	5.1	5.1	5.1	5.1	5.1	5.1	5.1	5.1	5.1	5.1	5.1	5.1	5.1	5.1									
	Sum of On_PM10	1.0	1.0	1.0	1.0	1.0	1.0	1.0	1.0	1.0	1.0	1.0	1.0	1.0	1.0	1.0	1.0	1.0	1.0	1.0									
	Sum of On_PM2.5	1.0	1.0	1.0	1.0	1.0	1.0	1.0	1.0	1.0	1.0	1.0	1.0	1.0	1.0	1.0	1.0	1.0	1.0	1.0									
2.4	Sum of On_VOC																			2.8	2.8	2.8	2.8	2.8	2.8	2.8	2.8	2.8	2.8
	Sum of On_CO																			51.8	51.8	51.8	51.8	51.8	51.8	51.8	51.8	51.8	51.8
	Sum of On_NOx																			53.2	53.2	53.2	53.2	53.2	53.2	53.2	53.2	53.2	53.2
	Sum of On_PM10																			10.1	10.1	10.1	10.1	10.1	10.1	10.1	10.1	10.1	10.1
	Sum of On_PM2.5																			7.2	7.2	7.2	7.2	7.2	7.2	7.2	7.2	7.2	7.2
2.5	Sum of On_VOC																			0.0	0.0	0.0	0.0	0.0	0.0	0.0	0.0	0.0	0.0
	Sum of On_CO																			0.0	0.0	0.0	0.0	0.0	0.0	0.0	0.0	0.0	0.0
	Sum of On_NOx																			0.0	0.0	0.0	0.0	0.0	0.0	0.0	0.0	0.0	0.0
	Sum of On_PM10																			10.4	10.4	10.4	10.4	10.4	10.4	10.4	10.4	10.4	10.4
	Sum of On_PM2.5																			1.1	1.1	1.1	1.1	1.1	1.1	1.1	1.1	1.1	1.1
3.1	Sum of On_VOC																												
	Sum of On_CO																												
	Sum of On_NOx																												
	Sum of On_PM10																												
	Sum of On_PM2.5																												
3.2	Sum of On_VOC																												
	Sum of On_CO																												
	Sum of On_NOx																												
	Sum of On_PM10																												
	Sum of On_PM2.5																												
4.1	Sum of On_VOC																												
	Sum of On_CO																												
	Sum of On_NOx																												
	Sum of On_PM10																												
	Sum of On_PM2.5																												
4.12	Sum of On_VOC																												
	Sum of On_CO																												
	Sum of On_NOx																												
	Sum of On_PM10																												
	Sum of On_PM2.5																												
4.13	Sum of On_VOC																												
	Sum of On_CO																												
	Sum of On_NOx																												
	Sum of On_PM10																												
	Sum of On_PM2.5																												

ASCON Landfill Site EI

Localized Emissions Summary (S

Phase	Values	29	30	31	2 1	2	3	4	5	6	7	8	9	10	11	12	13	14	15	16	17	18	19	20	21	22	23	24	25
4.14	Sum of On_VOC																												
	Sum of On_CO																												
	Sum of On_NOx																												
	Sum of On_PM10																												
	Sum of On_PM2.5																												
4.15	Sum of On_VOC																												
	Sum of On_CO																												
	Sum of On_NOx																												
	Sum of On_PM10																												
	Sum of On_PM2.5																												
4.16	Sum of On_VOC																												
	Sum of On_CO																												
	Sum of On_NOx																												
	Sum of On_PM10																												
	Sum of On_PM2.5																												
4.2	Sum of On_VOC																												
	Sum of On_CO																												
	Sum of On_NOx																												
	Sum of On_PM10																												
	Sum of On_PM2.5																												
4.22	Sum of On_VOC																												
	Sum of On_CO																												
	Sum of On_NOx																												
	Sum of On_PM10																												
	Sum of On_PM2.5																												
4.23	Sum of On_VOC																												
	Sum of On_CO																												
	Sum of On_NOx																												
	Sum of On_PM10																												
	Sum of On_PM2.5																												
4.24	Sum of On_VOC																												
	Sum of On_CO																												
	Sum of On_NOx																												
	Sum of On_PM10																												
	Sum of On_PM2.5																												
4.25	Sum of On_VOC																												
	Sum of On_CO																												
	Sum of On_NOx																												
	Sum of On_PM10																												
	Sum of On_PM2.5																												
4.26	Sum of On_VOC																												
	Sum of On_CO																												
	Sum of On_NOx																												
	Sum of On_PM10																												

ASCON Landfill Site EI

Localized Emissions Summary (S

Phase	Values	29	30	31	2 1	2	3	4	5	6	7	8	9	10	11	12	13	14	15	16	17	18	19	20	21	22	23	24	25
	Sum of On_PM2.5																												
4.3	Sum of On_VOC																												
	Sum of On_CO																												
	Sum of On_NOx																												
	Sum of On_PM10																												
	Sum of On_PM2.5																												
4.32	Sum of On_VOC																												
	Sum of On_CO																												
	Sum of On_NOx																												
	Sum of On_PM10																												
	Sum of On_PM2.5																												
4.33	Sum of On_VOC																												
	Sum of On_CO																												
	Sum of On_NOx																												
	Sum of On_PM10																												
	Sum of On_PM2.5																												
4.34	Sum of On_VOC																												
	Sum of On_CO																												
	Sum of On_NOx																												
	Sum of On_PM10																												
	Sum of On_PM2.5																												
4.35	Sum of On_VOC																												
	Sum of On_CO																												
	Sum of On_NOx																												
	Sum of On_PM10																												
	Sum of On_PM2.5																												
4.36	Sum of On_VOC																												
	Sum of On_CO																												
	Sum of On_NOx																												
	Sum of On_PM10																												
	Sum of On_PM2.5																												
4.4	Sum of On_VOC																												
	Sum of On_CO																												
	Sum of On_NOx																												
	Sum of On_PM10																												
	Sum of On_PM2.5																												
4.42	Sum of On_VOC																												
	Sum of On_CO																												
	Sum of On_NOx																												
	Sum of On_PM10																												
	Sum of On_PM2.5																												
4.43	Sum of On_VOC																												
	Sum of On_CO																												
	Sum of On_NOx																												
	Sum of On_PM10																												
	Sum of On_PM2.5																												
4.44	Sum of On_VOC																												
	Sum of On_CO																												
	Sum of On_NOx																												
	Sum of On_PM10																												
	Sum of On_PM2.5																												
4.45	Sum of On_VOC																												
	Sum of On_CO																												
	Sum of On_NOx																												
	Sum of On_PM10																												
	Sum of On_PM2.5																												
4.46	Sum of On_VOC																												
	Sum of On_CO																												
	Sum of On_NOx																												
	Sum of On_PM10																												

ASCON Landfill Site EI

Localized Emissions Summary (S

Phase	Values	29	30	31	2 1	2	3	4	5	6	7	8	9	10	11	12	13	14	15	16	17	18	19	20	21	22	23	24	25
	Sum of On_PM2.5																												
5.1	Sum of On_VOC																												
	Sum of On_CO																												
	Sum of On_NOx																												
	Sum of On_PM10																												
	Sum of On_PM2.5																												
5.2	Sum of On_VOC																												
	Sum of On_CO																												
	Sum of On_NOx																												
	Sum of On_PM10																												
	Sum of On_PM2.5																												
6.1	Sum of On_VOC																												
	Sum of On_CO																												
	Sum of On_NOx																												
	Sum of On_PM10																												
	Sum of On_PM2.5																												
6.2	Sum of On_VOC																												
	Sum of On_CO																												
	Sum of On_NOx																												
	Sum of On_PM10																												
	Sum of On_PM2.5																												
7.1	Sum of On_VOC																												
	Sum of On_CO																												
	Sum of On_NOx																												
	Sum of On_PM10																												
	Sum of On_PM2.5																												
7.2	Sum of On_VOC																												
	Sum of On_CO																												
	Sum of On_NOx																												
	Sum of On_PM10																												
	Sum of On_PM2.5																												
7.3	Sum of On_VOC																												
	Sum of On_CO																												
	Sum of On_NOx																												
	Sum of On_PM10																												
	Sum of On_PM2.5																												
7.4	Sum of On_VOC																												
	Sum of On_CO																												
	Sum of On_NOx																												
	Sum of On_PM10																												
	Sum of On_PM2.5																												
8.1	Sum of On_VOC																												
	Sum of On_CO																												
	Sum of On_NOx																												
	Sum of On_PM10																												
	Sum of On_PM2.5																												
Total Sum of On_VOC		**2.2**	**2.2**	**2.2**	**2.2**	**2.2**	**2.2**	**2.2**	**2.2**	**2.2**	**2.2**	**2.2**	**2.2**	**2.2**	**2.2**	**2.2**	**2.2**	**2.2**	**2.2**	**5.0**	**4.7**	**4.7**	**3.4**	**3.4**	**3.4**	**3.4**	**3.4**	**3.4**	**3.4**
Total Sum of On_CO		**43.9**	**43.9**	**43.9**	**43.9**	**43.9**	**43.9**	**43.9**	**43.9**	**43.9**	**43.9**	**43.9**	**43.9**	**43.9**	**43.9**	**43.9**	**43.9**	**43.9**	**43.9**	**95.8**	**91.4**	**91.4**	**63.7**	**63.7**	**63.7**	**63.7**	**63.7**	**63.7**	**63.7**
Total Sum of On_NOx		**42.0**	**42.0**	**42.0**	**42.0**	**42.0**	**42.0**	**42.0**	**42.0**	**42.0**	**42.0**	**42.0**	**42.0**	**42.0**	**42.0**	**42.0**	**42.0**	**42.0**	**42.0**	**95.2**	**90.0**	**90.0**	**64.0**	**64.0**	**64.0**	**64.0**	**64.0**	**64.0**	**64.0**
Total Sum of On_PM10		**12.7**	**12.7**	**12.7**	**12.7**	**12.7**	**12.7**	**12.7**	**12.7**	**12.7**	**12.7**	**12.7**	**12.7**	**12.7**	**12.7**	**12.7**	**12.7**	**12.7**	**12.7**	**33.3**	**32.3**	**32.3**	**23.7**	**23.7**	**23.7**	**23.7**	**23.7**	**23.7**	**23.7**
Total Sum of On_PM2.5		**7.7**	**7.7**	**7.7**	**7.7**	**7.7**	**7.7**	**7.7**	**7.7**	**7.7**	**7.7**	**7.7**	**7.7**	**7.7**	**7.7**	**7.7**	**7.7**	**7.7**	**7.7**	**16.0**	**15.0**	**15.0**	**9.9**	**9.9**	**9.9**	**9.9**	**9.9**	**9.9**	**9.9**

ASCON Landfill Site EI

Localized Emissions Summary (S

Phase	Values	26	27	28	31	2	3	4	5	6	7	8	9	10	11	12	13	14	15	16	17	18	19	20	21	22	23	24	25
0	Sum of On_VOC	0.0	0.0	0.0	0.0	0.0	0.0	0.0	0.0	0.0	0.0	0.0	0.0	0.0	0.0	0.0	0.0	0.0	0.0	0.0	0.0	0.0	0.0	0.0	0.0	0.0	0.0	0.0	0.0
	Sum of On_CO	0.0	0.0	0.0	0.0	0.0	0.0	0.0	0.0	0.0	0.0	0.0	0.0	0.0	0.0	0.0	0.0	0.0	0.0	0.0	0.0	0.0	0.0	0.0	0.0	0.0	0.0	0.0	0.0
	Sum of On_NOx	0.0	0.0	0.0	0.0	0.0	0.0	0.0	0.0	0.0	0.0	0.0	0.0	0.0	0.0	0.0	0.0	0.0	0.0	0.0	0.0	0.0	0.0	0.0	0.0	0.0	0.0	0.0	0.0
	Sum of On_PM10	0.0	0.0	0.0	0.0	0.0	0.0	0.0	0.0	0.0	0.0	0.0	0.0	0.0	0.0	0.0	0.0	0.0	0.0	0.0	0.0	0.0	0.0	0.0	0.0	0.0	0.0	0.0	0.0
	Sum of On_PM2.5	0.0	0.0	0.0	0.0	0.0	0.0	0.0	0.0	0.0	0.0	0.0	0.0	0.0	0.0	0.0	0.0	0.0	0.0	0.0	0.0	0.0	0.0	0.0	0.0	0.0	0.0	0.0	0.0
1.1	Sum of On_VOC	0.6	0.6	0.6	0.6	0.6	0.6	0.6	0.6	0.6	0.6	0.6	0.6	0.6	0.6	0.6	0.6	0.6	0.6	0.6	0.6	0.6	0.6	0.6	0.6	0.6	0.6	0.6	0.6
	Sum of On_CO	11.8	11.8	11.8	11.8	11.8	11.8	11.8	11.8	11.8	11.8	11.8	11.8	11.8	11.8	11.8	11.8	11.8	11.8	11.8	11.8	11.8	11.8	11.8	11.8	11.8	11.8	11.8	11.8
	Sum of On_NOx	10.8	10.8	10.8	10.8	10.8	10.8	10.8	10.8	10.8	10.8	10.8	10.8	10.8	10.8	10.8	10.8	10.8	10.8	10.8	10.8	10.8	10.8	10.8	10.8	10.8	10.8	10.8	10.8
	Sum of On_PM10	3.1	3.1	3.1	3.1	3.1	3.1	3.1	3.1	3.1	3.1	3.1	3.1	3.1	3.1	3.1	3.1	3.1	3.1	3.1	3.1	3.1	3.1	3.1	3.1	3.1	3.1	3.1	3.1
	Sum of On_PM2.5	1.6	1.6	1.6	1.6	1.6	1.6	1.6	1.6	1.6	1.6	1.6	1.6	1.6	1.6	1.6	1.6	1.6	1.6	1.6	1.6	1.6	1.6	1.6	1.6	1.6	1.6	1.6	1.6
2.1	Sum of On_VOC																												
	Sum of On_CO																												
	Sum of On_NOx																												
	Sum of On_PM10																												
	Sum of On_PM2.5																												
2.2	Sum of On_VOC																												
	Sum of On_CO																												
	Sum of On_NOx																												
	Sum of On_PM10																												
	Sum of On_PM2.5																												
2.3	Sum of On_VOC																												
	Sum of On_CO																												
	Sum of On_NOx																												
	Sum of On_PM10																												
	Sum of On_PM2.5																												
2.4	Sum of On_VOC	2.8	2.8	2.8	2.8	2.8	2.8	2.8	2.8	2.8	2.8	2.8	2.8	2.8	2.8	2.8	2.8	2.8	2.8	2.8	2.8	2.8	2.8	2.8	2.8	2.8	2.8	2.8	2.8
	Sum of On_CO	51.8	51.8	51.8	51.8	51.8	51.8	51.8	51.8	51.8	51.8	51.8	51.8	51.8	51.8	51.8	51.8	51.8	51.8	51.8	51.8	51.8	51.8	51.8	51.8	51.8	51.8	51.8	51.8
	Sum of On_NOx	53.2	53.2	53.2	53.2	53.2	53.2	53.2	53.2	53.2	53.2	53.2	53.2	53.2	53.2	53.2	53.2	53.2	53.2	53.2	53.2	53.2	53.2	53.2	53.2	53.2	53.2	53.2	53.2
	Sum of On_PM10	10.1	10.1	10.1	10.1	10.1	10.1	10.1	10.1	10.1	10.1	10.1	10.1	10.1	10.1	10.1	10.1	10.1	10.1	10.1	10.1	10.1	10.1	10.1	10.1	10.1	10.1	10.1	10.1
	Sum of On_PM2.5	7.2	7.2	7.2	7.2	7.2	7.2	7.2	7.2	7.2	7.2	7.2	7.2	7.2	7.2	7.2	7.2	7.2	7.2	7.2	7.2	7.2	7.2	7.2	7.2	7.2	7.2	7.2	7.2
2.5	Sum of On_VOC	0.0	0.0	0.0	0.0	0.0	0.0	0.0	0.0	0.0	0.0	0.0	0.0	0.0	0.0	0.0	0.0	0.0	0.0	0.0	0.0	0.0	0.0	0.0	0.0	0.0	0.0	0.0	0.0
	Sum of On_CO	0.0	0.0	0.0	0.0	0.0	0.0	0.0	0.0	0.0	0.0	0.0	0.0	0.0	0.0	0.0	0.0	0.0	0.0	0.0	0.0	0.0	0.0	0.0	0.0	0.0	0.0	0.0	0.0
	Sum of On_NOx	0.0	0.0	0.0	0.0	0.0	0.0	0.0	0.0	0.0	0.0	0.0	0.0	0.0	0.0	0.0	0.0	0.0	0.0	0.0	0.0	0.0	0.0	0.0	0.0	0.0	0.0	0.0	0.0
	Sum of On_PM10	10.4	10.4	10.4	10.4	10.4	10.4	10.4	10.4	10.4	10.4	10.4	10.4	10.4	10.4	10.4	10.4	10.4	10.4	10.4	10.4	10.4	10.4	10.4	10.4	10.4	10.4	10.4	10.4
	Sum of On_PM2.5	1.1	1.1	1.1	1.1	1.1	1.1	1.1	1.1	1.1	1.1	1.1	1.1	1.1	1.1	1.1	1.1	1.1	1.1	1.1	1.1	1.1	1.1	1.1	1.1	1.1	1.1	1.1	1.1
3.1	Sum of On_VOC																												
	Sum of On_CO																												
	Sum of On_NOx																												
	Sum of On_PM10																												
	Sum of On_PM2.5																												
3.2	Sum of On_VOC																												
	Sum of On_CO																												
	Sum of On_NOx																												
	Sum of On_PM10																												
	Sum of On_PM2.5																												
4.1	Sum of On_VOC																												
	Sum of On_CO																												
	Sum of On_NOx																												
	Sum of On_PM10																												
	Sum of On_PM2.5																												
4.12	Sum of On_VOC																												
	Sum of On_CO																												
	Sum of On_NOx																												
	Sum of On_PM10																												
	Sum of On_PM2.5																												
4.13	Sum of On_VOC																												
	Sum of On_CO																												
	Sum of On_NOx																												
	Sum of On_PM10																												
	Sum of On_PM2.5																												

ASCON Landfill Site EI

Localized Emissions Summary (S

Phase	Values	26	27	28	31	2	3	4	5	6	7	8	9	10	11	12	13	14	15	16	17	18	19	20	21	22	23	24	25
4.14	Sum of On_VOC																												
	Sum of On_CO																												
	Sum of On_NOx																												
	Sum of On_PM10																												
	Sum of On_PM2.5																												
4.15	Sum of On_VOC																												
	Sum of On_CO																												
	Sum of On_NOx																												
	Sum of On_PM10																												
	Sum of On_PM2.5																												
4.16	Sum of On_VOC																												
	Sum of On_CO																												
	Sum of On_NOx																												
	Sum of On_PM10																												
	Sum of On_PM2.5																												
4.2	Sum of On_VOC																												
	Sum of On_CO																												
	Sum of On_NOx																												
	Sum of On_PM10																												
	Sum of On_PM2.5																												
4.22	Sum of On_VOC																												
	Sum of On_CO																												
	Sum of On_NOx																												
	Sum of On_PM10																												
	Sum of On_PM2.5																												
4.23	Sum of On_VOC																												
	Sum of On_CO																												
	Sum of On_NOx																												
	Sum of On_PM10																												
	Sum of On_PM2.5																												
4.24	Sum of On_VOC																												
	Sum of On_CO																												
	Sum of On_NOx																												
	Sum of On_PM10																												
	Sum of On_PM2.5																												
4.25	Sum of On_VOC																												
	Sum of On_CO																												
	Sum of On_NOx																												
	Sum of On_PM10																												
	Sum of On_PM2.5																												
4.26	Sum of On_VOC																												
	Sum of On_CO																												
	Sum of On_NOx																												
	Sum of On_PM10																												

ASCON Landfill Site EI

Localized Emissions Summary (S

Phase	Values	26	27	28	31	2	3	4	5	6	7	8	9	10	11	12	13	14	15	16	17	18	19	20	21	22	23	24	25
	Sum of On_PM2.5																												
4.3	Sum of On_VOC																												
	Sum of On_CO																												
	Sum of On_NOx																												
	Sum of On_PM10																												
	Sum of On_PM2.5																												
4.32	Sum of On_VOC																												
	Sum of On_CO																												
	Sum of On_NOx																												
	Sum of On_PM10																												
	Sum of On_PM2.5																												
4.33	Sum of On_VOC																												
	Sum of On_CO																												
	Sum of On_NOx																												
	Sum of On_PM10																												
	Sum of On_PM2.5																												
4.34	Sum of On_VOC																												
	Sum of On_CO																												
	Sum of On_NOx																												
	Sum of On_PM10																												
	Sum of On_PM2.5																												
4.35	Sum of On_VOC																												
	Sum of On_CO																												
	Sum of On_NOx																												
	Sum of On_PM10																												
	Sum of On_PM2.5																												
4.36	Sum of On_VOC																												
	Sum of On_CO																												
	Sum of On_NOx																												
	Sum of On_PM10																												
	Sum of On_PM2.5																												
4.4	Sum of On_VOC																												
	Sum of On_CO																												
	Sum of On_NOx																												
	Sum of On_PM10																												
	Sum of On_PM2.5																												
4.42	Sum of On_VOC																												
	Sum of On_CO																												
	Sum of On_NOx																												
	Sum of On_PM10																												
	Sum of On_PM2.5																												
4.43	Sum of On_VOC																												
	Sum of On_CO																												
	Sum of On_NOx																												
	Sum of On_PM10																												
	Sum of On_PM2.5																												
4.44	Sum of On_VOC																												
	Sum of On_CO																												
	Sum of On_NOx																												
	Sum of On_PM10																												
	Sum of On_PM2.5																												
4.45	Sum of On_VOC																												
	Sum of On_CO																												
	Sum of On_NOx																												
	Sum of On_PM10																												
	Sum of On_PM2.5																												
4.46	Sum of On_VOC																												
	Sum of On_CO																												
	Sum of On_NOx																												
	Sum of On_PM10																												

ASCON Landfill Site EI

Localized Emissions Summary (S

Phase	Values	26	27	28	31	2	3	4	5	6	7	8	9	10	11	12	13	14	15	16	17	18	19	20	21	22	23	24	25
	Sum of On_PM2.5																												
5.1	Sum of On_VOC																												
	Sum of On_CO																												
	Sum of On_NOx																												
	Sum of On_PM10																												
	Sum of On_PM2.5																												
5.2	Sum of On_VOC																												
	Sum of On_CO																												
	Sum of On_NOx																												
	Sum of On_PM10																												
	Sum of On_PM2.5																												
6.1	Sum of On_VOC																												
	Sum of On_CO																												
	Sum of On_NOx																												
	Sum of On_PM10																												
	Sum of On_PM2.5																												
6.2	Sum of On_VOC																												
	Sum of On_CO																												
	Sum of On_NOx																												
	Sum of On_PM10																												
	Sum of On_PM2.5																												
7.1	Sum of On_VOC																												
	Sum of On_CO																												
	Sum of On_NOx																												
	Sum of On_PM10																												
	Sum of On_PM2.5																												
7.2	Sum of On_VOC																												
	Sum of On_CO																												
	Sum of On_NOx																												
	Sum of On_PM10																												
	Sum of On_PM2.5																												
7.3	Sum of On_VOC																												
	Sum of On_CO																												
	Sum of On_NOx																												
	Sum of On_PM10																												
	Sum of On_PM2.5																												
7.4	Sum of On_VOC																												
	Sum of On_CO																												
	Sum of On_NOx																												
	Sum of On_PM10																												
	Sum of On_PM2.5																												
8.1	Sum of On_VOC																												
	Sum of On_CO																												
	Sum of On_NOx																												
	Sum of On_PM10																												
	Sum of On_PM2.5																												
Total Sum of On_VOC		**3.4**	**3.4**	**3.4**	**3.4**	**3.4**	**3.4**	**3.4**	**3.4**	**3.4**	**3.4**	**3.4**	**3.4**	**3.4**	**3.4**	**3.4**	**3.4**	**3.4**	**3.4**	**3.4**	**3.4**	**3.4**	**3.4**	**3.4**	**3.4**	**3.4**	**3.4**	**3.4**	**3.4**
Total Sum of On_CO		**63.7**	**63.7**	**63.7**	**63.7**	**63.7**	**63.7**	**63.7**	**63.7**	**63.7**	**63.7**	**63.7**	**63.7**	**63.7**	**63.7**	**63.7**	**63.7**	**63.7**	**63.7**	**63.7**	**63.7**	**63.7**	**63.7**	**63.7**	**63.7**	**63.7**	**63.7**	**63.7**	**63.7**
Total Sum of On_NOx		**64.0**	**64.0**	**64.0**	**64.0**	**64.0**	**64.0**	**64.0**	**64.0**	**64.0**	**64.0**	**64.0**	**64.0**	**64.0**	**64.0**	**64.0**	**64.0**	**64.0**	**64.0**	**64.0**	**64.0**	**64.0**	**64.0**	**64.0**	**64.0**	**64.0**	**64.0**	**64.0**	**64.0**
Total Sum of On_PM10		**23.7**	**23.7**	**23.7**	**23.7**	**23.7**	**23.7**	**23.7**	**23.7**	**23.7**	**23.7**	**23.7**	**23.7**	**23.7**	**23.7**	**23.7**	**23.7**	**23.7**	**23.7**	**23.7**	**23.7**	**23.7**	**23.7**	**23.7**	**23.7**	**23.7**	**23.7**	**23.7**	**23.7**
Total Sum of On_PM2.5		**9.9**	**9.9**	**9.9**	**9.9**	**9.9**	**9.9**	**9.9**	**9.9**	**9.9**	**9.9**	**9.9**	**9.9**	**9.9**	**9.9**	**9.9**	**9.9**	**9.9**	**9.9**	**9.9**	**9.9**	**9.9**	**9.9**	**9.9**	**9.9**	**9.9**	**9.9**	**9.9**	**9.9**

ASCON Landfill Site EI

Localized Emissions Summary (S

Phase	Values	26	27	28	29	30	31	4 1	2	3	4	5	6	7	8	9	10	11	12	13	14	15	16	17	18	19	20	21	22
0	Sum of On_VOC	0.0	0.0	0.0	0.0	0.0	0.0	0.0	0.0	0.0	0.0	0.0	0.0	0.0	0.0	0.0	0.0	0.0	0.0	0.0	0.0	0.0	0.0	0.0	0.0	0.0	0.0	0.0	0.0
	Sum of On_CO	0.0	0.0	0.0	0.0	0.0	0.0	0.0	0.0	0.0	0.0	0.0	0.0	0.0	0.0	0.0	0.0	0.0	0.0	0.0	0.0	0.0	0.0	0.0	0.0	0.0	0.0	0.0	0.0
	Sum of On_NOx	0.0	0.0	0.0	0.0	0.0	0.0	0.0	0.0	0.0	0.0	0.0	0.0	0.0	0.0	0.0	0.0	0.0	0.0	0.0	0.0	0.0	0.0	0.0	0.0	0.0	0.0	0.0	0.0
	Sum of On_PM10	0.0	0.0	0.0	0.0	0.0	0.0	0.0	0.0	0.0	0.0	0.0	0.0	0.0	0.0	0.0	0.0	0.0	0.0	0.0	0.0	0.0	0.0	0.0	0.0	0.0	0.0	0.0	0.0
	Sum of On_PM2.5	0.0	0.0	0.0	0.0	0.0	0.0	0.0	0.0	0.0	0.0	0.0	0.0	0.0	0.0	0.0	0.0	0.0	0.0	0.0	0.0	0.0	0.0	0.0	0.0	0.0	0.0	0.0	0.0
1.1	Sum of On_VOC	0.6	0.6	0.6	0.6	0.6	0.6	0.6	0.6	0.6	0.6	0.6	0.6	0.6	0.6	0.6	0.6	0.6	0.6	0.6	0.6	0.6	0.6	0.6	0.6	0.6	0.6	0.6	0.6
	Sum of On_CO	11.8	11.8	11.8	11.8	11.8	11.8	11.8	11.8	11.8	11.8	11.8	11.8	11.8	11.8	11.8	11.8	11.8	11.8	11.8	11.8	11.8	11.8	11.8	11.8	11.8	11.8	11.8	11.8
	Sum of On_NOx	10.8	10.8	10.8	10.8	10.8	10.8	10.8	10.8	10.8	10.8	10.8	10.8	10.8	10.8	10.8	10.8	10.8	10.8	10.8	10.8	10.8	10.8	10.8	10.8	10.8	10.8	10.8	10.8
	Sum of On_PM10	3.1	3.1	3.1	3.1	3.1	3.1	3.1	3.1	3.1	3.1	3.1	3.1	3.1	3.1	3.1	3.1	3.1	3.1	3.1	3.1	3.1	3.1	3.1	3.1	3.1	3.1	3.1	3.1
	Sum of On_PM2.5	1.6	1.6	1.6	1.6	1.6	1.6	1.6	1.6	1.6	1.6	1.6	1.6	1.6	1.6	1.6	1.6	1.6	1.6	1.6	1.6	1.6	1.6	1.6	1.6	1.6	1.6	1.6	1.6
2.1	Sum of On_VOC																												
	Sum of On_CO																												
	Sum of On_NOx																												
	Sum of On_PM10																												
	Sum of On_PM2.5																												
2.2	Sum of On_VOC																												
	Sum of On_CO																												
	Sum of On_NOx																												
	Sum of On_PM10																												
	Sum of On_PM2.5																												
2.3	Sum of On_VOC																												
	Sum of On_CO																												
	Sum of On_NOx																												
	Sum of On_PM10																												
	Sum of On_PM2.5																												
2.4	Sum of On_VOC	2.8	2.8	2.8	2.8	2.8	2.8	2.8	2.8	2.8	2.8	2.8	2.8	2.8	2.8	2.8	2.8	2.8	2.8	2.8	2.8	2.8	2.8	2.8	2.8	2.8	2.8	2.8	2.8
	Sum of On_CO	51.8	51.8	51.8	51.8	51.8	51.8	51.8	51.8	51.8	51.8	51.8	51.8	51.8	51.8	51.8	51.8	51.8	51.8	51.8	51.8	51.8	51.8	51.8	51.8	51.8	51.8	51.8	51.8
	Sum of On_NOx	53.2	53.2	53.2	53.2	53.2	53.2	53.2	53.2	53.2	53.2	53.2	53.2	53.2	53.2	53.2	53.2	53.2	53.2	53.2	53.2	53.2	53.2	53.2	53.2	53.2	53.2	53.2	53.2
	Sum of On_PM10	10.1	10.1	10.1	10.1	10.1	10.1	10.1	10.1	10.1	10.1	10.1	10.1	10.1	10.1	10.1	10.1	10.1	10.1	10.1	10.1	10.1	10.1	10.1	10.1	10.1	10.1	10.1	10.1
	Sum of On_PM2.5	7.2	7.2	7.2	7.2	7.2	7.2	7.2	7.2	7.2	7.2	7.2	7.2	7.2	7.2	7.2	7.2	7.2	7.2	7.2	7.2	7.2	7.2	7.2	7.2	7.2	7.2	7.2	7.2
2.5	Sum of On_VOC	0.0	0.0	0.0	0.0	0.0	0.0	0.0	0.0	0.0	0.0	0.0	0.0	0.0	0.0	0.0	0.0	0.0	0.0	0.0	0.0	0.0	0.0	0.0	0.0	0.0	0.0	0.0	0.0
	Sum of On_CO	0.0	0.0	0.0	0.0	0.0	0.0	0.0	0.0	0.0	0.0	0.0	0.0	0.0	0.0	0.0	0.0	0.0	0.0	0.0	0.0	0.0	0.0	0.0	0.0	0.0	0.0	0.0	0.0
	Sum of On_NOx	0.0	0.0	0.0	0.0	0.0	0.0	0.0	0.0	0.0	0.0	0.0	0.0	0.0	0.0	0.0	0.0	0.0	0.0	0.0	0.0	0.0	0.0	0.0	0.0	0.0	0.0	0.0	0.0
	Sum of On_PM10	10.4	10.4	10.4	10.4	10.4	10.4	10.4	10.4	10.4	10.4	10.4	10.4	10.4	10.4	10.4	10.4	10.4	10.4	10.4	10.4	10.4	10.4	10.4	10.4	10.4	10.4	10.4	10.4
	Sum of On_PM2.5	1.1	1.1	1.1	1.1	1.1	1.1	1.1	1.1	1.1	1.1	1.1	1.1	1.1	1.1	1.1	1.1	1.1	1.1	1.1	1.1	1.1	1.1	1.1	1.1	1.1	1.1	1.1	1.1
3.1	Sum of On_VOC																												
	Sum of On_CO																												
	Sum of On_NOx																												
	Sum of On_PM10																												
	Sum of On_PM2.5																												
3.2	Sum of On_VOC																												
	Sum of On_CO																												
	Sum of On_NOx																												
	Sum of On_PM10																												
	Sum of On_PM2.5																												
4.1	Sum of On_VOC																												
	Sum of On_CO																												
	Sum of On_NOx																												
	Sum of On_PM10																												
	Sum of On_PM2.5																												
4.12	Sum of On_VOC																												
	Sum of On_CO																												
	Sum of On_NOx																												
	Sum of On_PM10																												
	Sum of On_PM2.5																												
4.13	Sum of On_VOC																												
	Sum of On_CO																												
	Sum of On_NOx																												
	Sum of On_PM10																												
	Sum of On_PM2.5																												

ASCON Landfill Site EI

Localized Emissions Summary (S

Phase	Values	26	27	28	29	30	31	4 1	2	3	4	5	6	7	8	9	10	11	12	13	14	15	16	17	18	19	20	21	22
4.14	Sum of On_VOC																												
	Sum of On_CO																												
	Sum of On_NOx																												
	Sum of On_PM10																												
	Sum of On_PM2.5																												
4.15	Sum of On_VOC																												
	Sum of On_CO																												
	Sum of On_NOx																												
	Sum of On_PM10																												
	Sum of On_PM2.5																												
4.16	Sum of On_VOC																												
	Sum of On_CO																												
	Sum of On_NOx																												
	Sum of On_PM10																												
	Sum of On_PM2.5																												
4.2	Sum of On_VOC																												
	Sum of On_CO																												
	Sum of On_NOx																												
	Sum of On_PM10																												
	Sum of On_PM2.5																												
4.22	Sum of On_VOC																												
	Sum of On_CO																												
	Sum of On_NOx																												
	Sum of On_PM10																												
	Sum of On_PM2.5																												
4.23	Sum of On_VOC																												
	Sum of On_CO																												
	Sum of On_NOx																												
	Sum of On_PM10																												
	Sum of On_PM2.5																												
4.24	Sum of On_VOC																												
	Sum of On_CO																												
	Sum of On_NOx																												
	Sum of On_PM10																												
	Sum of On_PM2.5																												
4.25	Sum of On_VOC																												
	Sum of On_CO																												
	Sum of On_NOx																												
	Sum of On_PM10																												
	Sum of On_PM2.5																												
4.26	Sum of On_VOC																												
	Sum of On_CO																												
	Sum of On_NOx																												
	Sum of On_PM10																												

ASCON Landfill Site EI

Localized Emissions Summary (S

Phase	Values	26	27	28	29	30	31	4 1	2	3	4	5	6	7	8	9	10	11	12	13	14	15	16	17	18	19	20	21	22
	Sum of On_PM2.5																												
4.3	Sum of On_VOC																												
	Sum of On_CO																												
	Sum of On_NOx																												
	Sum of On_PM10																												
	Sum of On_PM2.5																												
4.32	Sum of On_VOC																												
	Sum of On_CO																												
	Sum of On_NOx																												
	Sum of On_PM10																												
	Sum of On_PM2.5																												
4.33	Sum of On_VOC																												
	Sum of On_CO																												
	Sum of On_NOx																												
	Sum of On_PM10																												
	Sum of On_PM2.5																												
4.34	Sum of On_VOC																												
	Sum of On_CO																												
	Sum of On_NOx																												
	Sum of On_PM10																												
	Sum of On_PM2.5																												
4.35	Sum of On_VOC																												
	Sum of On_CO																												
	Sum of On_NOx																												
	Sum of On_PM10																												
	Sum of On_PM2.5																												
4.36	Sum of On_VOC																												
	Sum of On_CO																												
	Sum of On_NOx																												
	Sum of On_PM10																												
	Sum of On_PM2.5																												
4.4	Sum of On_VOC																												
	Sum of On_CO																												
	Sum of On_NOx																												
	Sum of On_PM10																												
	Sum of On_PM2.5																												
4.42	Sum of On_VOC																												
	Sum of On_CO																												
	Sum of On_NOx																												
	Sum of On_PM10																												
	Sum of On_PM2.5																												
4.43	Sum of On_VOC																												
	Sum of On_CO																												
	Sum of On_NOx																												
	Sum of On_PM10																												
	Sum of On_PM2.5																												
4.44	Sum of On_VOC																												
	Sum of On_CO																												
	Sum of On_NOx																												
	Sum of On_PM10																												
	Sum of On_PM2.5																												
4.45	Sum of On_VOC																												
	Sum of On_CO																												
	Sum of On_NOx																												
	Sum of On_PM10																												
	Sum of On_PM2.5																												
4.46	Sum of On_VOC																												
	Sum of On_CO																												
	Sum of On_NOx																												
	Sum of On_PM10																												

ASCON Landfill Site EI

Localized Emissions Summary (S

Phase	Values	26	27	28	29	30	31	4 1	2	3	4	5	6	7	8	9	10	11	12	13	14	15	16	17	18	19	20	21	22
	Sum of On_PM2.5																												
5.1	Sum of On_VOC																												
	Sum of On_CO																												
	Sum of On_NOx																												
	Sum of On_PM10																												
	Sum of On_PM2.5																												
5.2	Sum of On_VOC																												
	Sum of On_CO																												
	Sum of On_NOx																												
	Sum of On_PM10																												
	Sum of On_PM2.5																												
6.1	Sum of On_VOC																												
	Sum of On_CO																												
	Sum of On_NOx																												
	Sum of On_PM10																												
	Sum of On_PM2.5																												
6.2	Sum of On_VOC																												
	Sum of On_CO																												
	Sum of On_NOx																												
	Sum of On_PM10																												
	Sum of On_PM2.5																												
7.1	Sum of On_VOC																												
	Sum of On_CO																												
	Sum of On_NOx																												
	Sum of On_PM10																												
	Sum of On_PM2.5																												
7.2	Sum of On_VOC																												
	Sum of On_CO																												
	Sum of On_NOx																												
	Sum of On_PM10																												
	Sum of On_PM2.5																												
7.3	Sum of On_VOC																												
	Sum of On_CO																												
	Sum of On_NOx																												
	Sum of On_PM10																												
	Sum of On_PM2.5																												
7.4	Sum of On_VOC																												
	Sum of On_CO																												
	Sum of On_NOx																												
	Sum of On_PM10																												
	Sum of On_PM2.5																												
8.1	Sum of On_VOC																												
	Sum of On_CO																												
	Sum of On_NOx																												
	Sum of On_PM10																												
	Sum of On_PM2.5																												
Total Sum of On_VOC		**3.4**	**3.4**	**3.4**	**3.4**	**3.4**	**3.4**	**3.4**	**3.4**	**3.4**	**3.4**	**3.4**	**3.4**	**3.4**	**3.4**	**3.4**	**3.4**	**3.4**	**3.4**	**3.4**	**3.4**	**3.4**	**3.4**	**3.4**	**3.4**	**3.4**	**3.4**	**3.4**	**3.4**
Total Sum of On_CO		**63.7**	**63.7**	**63.7**	**63.7**	**63.7**	**63.7**	**63.7**	**63.7**	**63.7**	**63.7**	**63.7**	**63.7**	**63.7**	**63.7**	**63.7**	**63.7**	**63.7**	**63.7**	**63.7**	**63.7**	**63.7**	**63.7**	**63.7**	**63.7**	**63.7**	**63.7**	**63.7**	**63.7**
Total Sum of On_NOx		**64.0**	**64.0**	**64.0**	**64.0**	**64.0**	**64.0**	**64.0**	**64.0**	**64.0**	**64.0**	**64.0**	**64.0**	**64.0**	**64.0**	**64.0**	**64.0**	**64.0**	**64.0**	**64.0**	**64.0**	**64.0**	**64.0**	**64.0**	**64.0**	**64.0**	**64.0**	**64.0**	**64.0**
Total Sum of On_PM10		**23.7**	**23.7**	**23.7**	**23.7**	**23.7**	**23.7**	**23.7**	**23.7**	**23.7**	**23.7**	**23.7**	**23.7**	**23.7**	**23.7**	**23.7**	**23.7**	**23.7**	**23.7**	**23.7**	**23.7**	**23.7**	**23.7**	**23.7**	**23.7**	**23.7**	**23.7**	**23.7**	**23.7**
Total Sum of On_PM2.5		**9.9**	**9.9**	**9.9**	**9.9**	**9.9**	**9.9**	**9.9**	**9.9**	**9.9**	**9.9**	**9.9**	**9.9**	**9.9**	**9.9**	**9.9**	**9.9**	**9.9**	**9.9**	**9.9**	**9.9**	**9.9**	**9.9**	**9.9**	**9.9**	**9.9**	**9.9**	**9.9**	**9.9**

ASCON Landfill Site EI

Localized Emissions Summary (S

Phase	Values	23	24	25	26	27	28	29	30	5 1	2	3	4	5	6	7	8	9	10	11	12	13	14	15	16	17	18	19	20
0	Sum of On_VOC	0.0	0.0	0.0	0.0	0.0	0.0	0.0	0.0	0.0	0.0	0.0	0.0	0.0	0.0	0.0	0.0	0.0	0.0	0.0	0.0	0.0	0.0	0.0	0.0	0.0	0.0	0.0	0.0
	Sum of On_CO	0.0	0.0	0.0	0.0	0.0	0.0	0.0	0.0	0.0	0.0	0.0	0.0	0.0	0.0	0.0	0.0	0.0	0.0	0.0	0.0	0.0	0.0	0.0	0.0	0.0	0.0	0.0	0.0
	Sum of On_NOx	0.0	0.0	0.0	0.0	0.0	0.0	0.0	0.0	0.0	0.0	0.0	0.0	0.0	0.0	0.0	0.0	0.0	0.0	0.0	0.0	0.0	0.0	0.0	0.0	0.0	0.0	0.0	0.0
	Sum of On_PM10	0.0	0.0	0.0	0.0	0.0	0.0	0.0	0.0	0.0	0.0	0.0	0.0	0.0	0.0	0.0	0.0	0.0	0.0	0.0	0.0	0.0	0.0	0.0	0.0	0.0	0.0	0.0	0.0
	Sum of On_PM2.5	0.0	0.0	0.0	0.0	0.0	0.0	0.0	0.0	0.0	0.0	0.0	0.0	0.0	0.0	0.0	0.0	0.0	0.0	0.0	0.0	0.0	0.0	0.0	0.0	0.0	0.0	0.0	0.0
1.1	Sum of On_VOC	0.6	0.6	0.6	0.6	0.6	0.6	0.6	0.6	0.6	0.6	0.6	0.6	0.6	0.6	0.6	0.6	0.6	0.6	0.6	0.6	0.6	0.6	0.6	0.6	0.6	0.6	0.6	0.6
	Sum of On_CO	11.8	11.8	11.8	11.8	11.8	11.8	11.8	11.8	11.8	11.8	11.8	11.8	11.8	11.8	11.8	11.8	11.8	11.8	11.8	11.8	11.8	11.8	11.8	11.8	11.8	11.8	11.8	11.8
	Sum of On_NOx	10.8	10.8	10.8	10.8	10.8	10.8	10.8	10.8	10.8	10.8	10.8	10.8	10.8	10.8	10.8	10.8	10.8	10.8	10.8	10.8	10.8	10.8	10.8	10.8	10.8	10.8	10.8	10.8
	Sum of On_PM10	3.1	3.1	3.1	3.1	3.1	3.1	3.1	3.1	3.1	3.1	3.1	3.1	3.1	3.1	3.1	3.1	3.1	3.1	3.1	3.1	3.1	3.1	3.1	3.1	3.1	3.1	3.1	3.1
	Sum of On_PM2.5	1.6	1.6	1.6	1.6	1.6	1.6	1.6	1.6	1.6	1.6	1.6	1.6	1.6	1.6	1.6	1.6	1.6	1.6	1.6	1.6	1.6	1.6	1.6	1.6	1.6	1.6	1.6	1.6
2.1	Sum of On_VOC																												
	Sum of On_CO																												
	Sum of On_NOx																												
	Sum of On_PM10																												
	Sum of On_PM2.5																												
2.2	Sum of On_VOC																												
	Sum of On_CO																												
	Sum of On_NOx																												
	Sum of On_PM10																												
	Sum of On_PM2.5																												
2.3	Sum of On_VOC																												
	Sum of On_CO																												
	Sum of On_NOx																												
	Sum of On_PM10																												
	Sum of On_PM2.5																												
2.4	Sum of On_VOC	2.8	2.8	2.8	2.8	2.8	2.8	2.8	2.8	2.8	2.8	2.8	2.8	2.8	2.8	2.8	2.8	2.8	2.8	2.8	2.8	2.8	2.8	2.8	2.8	2.8	2.8	2.8	2.8
	Sum of On_CO	51.8	51.8	51.8	51.8	51.8	51.8	51.8	51.8	51.8	51.8	51.8	51.8	51.8	51.8	51.8	51.8	51.8	51.8	51.8	51.8	51.8	51.8	51.8	51.8	51.8	51.8	51.8	51.8
	Sum of On_NOx	53.2	53.2	53.2	53.2	53.2	53.2	53.2	53.2	53.2	53.2	53.2	53.2	53.2	53.2	53.2	53.2	53.2	53.2	53.2	53.2	53.2	53.2	53.2	53.2	53.2	53.2	53.2	53.2
	Sum of On_PM10	10.1	10.1	10.1	10.1	10.1	10.1	10.1	10.1	10.1	10.1	10.1	10.1	10.1	10.1	10.1	10.1	10.1	10.1	10.1	10.1	10.1	10.1	10.1	10.1	10.1	10.1	10.1	10.1
	Sum of On_PM2.5	7.2	7.2	7.2	7.2	7.2	7.2	7.2	7.2	7.2	7.2	7.2	7.2	7.2	7.2	7.2	7.2	7.2	7.2	7.2	7.2	7.2	7.2	7.2	7.2	7.2	7.2	7.2	7.2
2.5	Sum of On_VOC	0.0	0.0	0.0	0.0	0.0	0.0	0.0	0.0	0.0	0.0	0.0	0.0	0.0	0.0	0.0	0.0	0.0	0.0	0.0	0.0	0.0	0.0	0.0	0.0	0.0	0.0	0.0	0.0
	Sum of On_CO	0.0	0.0	0.0	0.0	0.0	0.0	0.0	0.0	0.0	0.0	0.0	0.0	0.0	0.0	0.0	0.0	0.0	0.0	0.0	0.0	0.0	0.0	0.0	0.0	0.0	0.0	0.0	0.0
	Sum of On_NOx	0.0	0.0	0.0	0.0	0.0	0.0	0.0	0.0	0.0	0.0	0.0	0.0	0.0	0.0	0.0	0.0	0.0	0.0	0.0	0.0	0.0	0.0	0.0	0.0	0.0	0.0	0.0	0.0
	Sum of On_PM10	10.4	10.4	10.4	10.4	10.4	10.4	10.4	10.4	10.4	10.4	10.4	10.4	10.4	10.4	10.4	10.4	10.4	10.4	10.4	10.4	10.4	10.4	10.4	10.4	10.4	10.4	10.4	10.4
	Sum of On_PM2.5	1.1	1.1	1.1	1.1	1.1	1.1	1.1	1.1	1.1	1.1	1.1	1.1	1.1	1.1	1.1	1.1	1.1	1.1	1.1	1.1	1.1	1.1	1.1	1.1	1.1	1.1	1.1	1.1
3.1	Sum of On_VOC																												
	Sum of On_CO																												
	Sum of On_NOx																												
	Sum of On_PM10																												
	Sum of On_PM2.5																												
3.2	Sum of On_VOC																												
	Sum of On_CO																												
	Sum of On_NOx																												
	Sum of On_PM10																												
	Sum of On_PM2.5																												
4.1	Sum of On_VOC																												
	Sum of On_CO																												
	Sum of On_NOx																												
	Sum of On_PM10																												
	Sum of On_PM2.5																												
4.12	Sum of On_VOC																												
	Sum of On_CO																												
	Sum of On_NOx																												
	Sum of On_PM10																												
	Sum of On_PM2.5																												
4.13	Sum of On_VOC																												
	Sum of On_CO																												
	Sum of On_NOx																												
	Sum of On_PM10																												
	Sum of On_PM2.5																												

ASCON Landfill Site EI

Localized Emissions Summary (S

Phase	Values	23	24	25	26	27	28	29	30	5 1	2	3	4	5	6	7	8	9	10	11	12	13	14	15	16	17	18	19	20
4.14	Sum of On_VOC																												
	Sum of On_CO																												
	Sum of On_NOx																												
	Sum of On_PM10																												
	Sum of On_PM2.5																												
4.15	Sum of On_VOC																												
	Sum of On_CO																												
	Sum of On_NOx																												
	Sum of On_PM10																												
	Sum of On_PM2.5																												
4.16	Sum of On_VOC																												
	Sum of On_CO																												
	Sum of On_NOx																												
	Sum of On_PM10																												
	Sum of On_PM2.5																												
4.2	Sum of On_VOC																												
	Sum of On_CO																												
	Sum of On_NOx																												
	Sum of On_PM10																												
	Sum of On_PM2.5																												
4.22	Sum of On_VOC																												
	Sum of On_CO																												
	Sum of On_NOx																												
	Sum of On_PM10																												
	Sum of On_PM2.5																												
4.23	Sum of On_VOC																												
	Sum of On_CO																												
	Sum of On_NOx																												
	Sum of On_PM10																												
	Sum of On_PM2.5																												
4.24	Sum of On_VOC																												
	Sum of On_CO																												
	Sum of On_NOx																												
	Sum of On_PM10																												
	Sum of On_PM2.5																												
4.25	Sum of On_VOC																												
	Sum of On_CO																												
	Sum of On_NOx																												
	Sum of On_PM10																												
	Sum of On_PM2.5																												
4.26	Sum of On_VOC																												
	Sum of On_CO																												
	Sum of On_NOx																												
	Sum of On_PM10																												

ASCON Landfill Site EI

Localized Emissions Summary (S

Phase	Values	23	24	25	26	27	28	29	30	5 1	2	3	4	5	6	7	8	9	10	11	12	13	14	15	16	17	18	19	20
	Sum of On_PM2.5																												
4.3	Sum of On_VOC																												
	Sum of On_CO																												
	Sum of On_NOx																												
	Sum of On_PM10																												
	Sum of On_PM2.5																												
4.32	Sum of On_VOC																												
	Sum of On_CO																												
	Sum of On_NOx																												
	Sum of On_PM10																												
	Sum of On_PM2.5																												
4.33	Sum of On_VOC																												
	Sum of On_CO																												
	Sum of On_NOx																												
	Sum of On_PM10																												
	Sum of On_PM2.5																												
4.34	Sum of On_VOC																												
	Sum of On_CO																												
	Sum of On_NOx																												
	Sum of On_PM10																												
	Sum of On_PM2.5																												
4.35	Sum of On_VOC																												
	Sum of On_CO																												
	Sum of On_NOx																												
	Sum of On_PM10																												
	Sum of On_PM2.5																												
4.36	Sum of On_VOC																												
	Sum of On_CO																												
	Sum of On_NOx																												
	Sum of On_PM10																												
	Sum of On_PM2.5																												
4.4	Sum of On_VOC																												
	Sum of On_CO																												
	Sum of On_NOx																												
	Sum of On_PM10																												
	Sum of On_PM2.5																												
4.42	Sum of On_VOC																												
	Sum of On_CO																												
	Sum of On_NOx																												
	Sum of On_PM10																												
	Sum of On_PM2.5																												
4.43	Sum of On_VOC																												
	Sum of On_CO																												
	Sum of On_NOx																												
	Sum of On_PM10																												
	Sum of On_PM2.5																												
4.44	Sum of On_VOC																												
	Sum of On_CO																												
	Sum of On_NOx																												
	Sum of On_PM10																												
	Sum of On_PM2.5																												
4.45	Sum of On_VOC																												
	Sum of On_CO																												
	Sum of On_NOx																												
	Sum of On_PM10																												
	Sum of On_PM2.5																												
4.46	Sum of On_VOC																												
	Sum of On_CO																												
	Sum of On_NOx																												
	Sum of On_PM10																												

ASCON Landfill Site EI

Localized Emissions Summary (S

Phase	Values	23	24	25	26	27	28	29	30	5 1	2	3	4	5	6	7	8	9	10	11	12	13	14	15	16	17	18	19	20
	Sum of On_PM2.5																												
5.1	Sum of On_VOC																												
	Sum of On_CO																												
	Sum of On_NOx																												
	Sum of On_PM10																												
	Sum of On_PM2.5																												
5.2	Sum of On_VOC																												
	Sum of On_CO																												
	Sum of On_NOx																												
	Sum of On_PM10																												
	Sum of On_PM2.5																												
6.1	Sum of On_VOC																												
	Sum of On_CO																												
	Sum of On_NOx																												
	Sum of On_PM10																												
	Sum of On_PM2.5																												
6.2	Sum of On_VOC																												
	Sum of On_CO																												
	Sum of On_NOx																												
	Sum of On_PM10																												
	Sum of On_PM2.5																												
7.1	Sum of On_VOC																												
	Sum of On_CO																												
	Sum of On_NOx																												
	Sum of On_PM10																												
	Sum of On_PM2.5																												
7.2	Sum of On_VOC																												
	Sum of On_CO																												
	Sum of On_NOx																												
	Sum of On_PM10																												
	Sum of On_PM2.5																												
7.3	Sum of On_VOC																												
	Sum of On_CO																												
	Sum of On_NOx																												
	Sum of On_PM10																												
	Sum of On_PM2.5																												
7.4	Sum of On_VOC																												
	Sum of On_CO																												
	Sum of On_NOx																												
	Sum of On_PM10																												
	Sum of On_PM2.5																												
8.1	Sum of On_VOC																												
	Sum of On_CO																												
	Sum of On_NOx																												
	Sum of On_PM10																												
	Sum of On_PM2.5																												
Total Sum of On_VOC		**3.4**	**3.4**	**3.4**	**3.4**	**3.4**	**3.4**	**3.4**	**3.4**	**3.4**	**3.4**	**3.4**	**3.4**	**3.4**	**3.4**	**3.4**	**3.4**	**3.4**	**3.4**	**3.4**	**3.4**	**3.4**	**3.4**	**3.4**	**3.4**	**3.4**	**3.4**	**3.4**	**3.4**
Total Sum of On_CO		**63.7**	**63.7**	**63.7**	**63.7**	**63.7**	**63.7**	**63.7**	**63.7**	**63.7**	**63.7**	**63.7**	**63.7**	**63.7**	**63.7**	**63.7**	**63.7**	**63.7**	**63.7**	**63.7**	**63.7**	**63.7**	**63.7**	**63.7**	**63.7**	**63.7**	**63.7**	**63.7**	**63.7**
Total Sum of On_NOx		**64.0**	**64.0**	**64.0**	**64.0**	**64.0**	**64.0**	**64.0**	**64.0**	**64.0**	**64.0**	**64.0**	**64.0**	**64.0**	**64.0**	**64.0**	**64.0**	**64.0**	**64.0**	**64.0**	**64.0**	**64.0**	**64.0**	**64.0**	**64.0**	**64.0**	**64.0**	**64.0**	**64.0**
Total Sum of On_PM10		**23.7**	**23.7**	**23.7**	**23.7**	**23.7**	**23.7**	**23.7**	**23.7**	**23.7**	**23.7**	**23.7**	**23.7**	**23.7**	**23.7**	**23.7**	**23.7**	**23.7**	**23.7**	**23.7**	**23.7**	**23.7**	**23.7**	**23.7**	**23.7**	**23.7**	**23.7**	**23.7**	**23.7**
Total Sum of On_PM2.5		**9.9**	**9.9**	**9.9**	**9.9**	**9.9**	**9.9**	**9.9**	**9.9**	**9.9**	**9.9**	**9.9**	**9.9**	**9.9**	**9.9**	**9.9**	**9.9**	**9.9**	**9.9**	**9.9**	**9.9**	**9.9**	**9.9**	**9.9**	**9.9**	**9.9**	**9.9**	**9.9**	**9.9**

ASCON Landfill Site EI

Localized Emissions Summary (S

Phase	Values	21	22	23	24	25	26	27	28	29	30	31	6 1	2	3	4	5	6	7	8	9	10	11	12	13	14	15	16	17
0	Sum of On_VOC	0.0	0.0	0.0	0.0	0.0	0.0	0.0	0.0	0.0	0.0	0.0	0.0	0.0	0.0	0.0	0.0	0.0	0.0	0.0	0.0	0.0	0.0	0.0	0.0	0.0	0.0	0.0	0.0
	Sum of On_CO	0.0	0.0	0.0	0.0	0.0	0.0	0.0	0.0	0.0	0.0	0.0	0.0	0.0	0.0	0.0	0.0	0.0	0.0	0.0	0.0	0.0	0.0	0.0	0.0	0.0	0.0	0.0	0.0
	Sum of On_NOx	0.0	0.0	0.0	0.0	0.0	0.0	0.0	0.0	0.0	0.0	0.0	0.0	0.0	0.0	0.0	0.0	0.0	0.0	0.0	0.0	0.0	0.0	0.0	0.0	0.0	0.0	0.0	0.0
	Sum of On_PM10	0.0	0.0	0.0	0.0	0.0	0.0	0.0	0.0	0.0	0.0	0.0	0.0	0.0	0.0	0.0	0.0	0.0	0.0	0.0	0.0	0.0	0.0	0.0	0.0	0.0	0.0	0.0	0.0
	Sum of On_PM2.5	0.0	0.0	0.0	0.0	0.0	0.0	0.0	0.0	0.0	0.0	0.0	0.0	0.0	0.0	0.0	0.0	0.0	0.0	0.0	0.0	0.0	0.0	0.0	0.0	0.0	0.0	0.0	0.0
1.1	Sum of On_VOC	0.6	0.6	0.6	0.6	0.6	0.6	0.6	0.6	0.6	0.6	0.6	0.6	0.6	0.6	0.6	0.6	0.6	0.6	0.6	0.6	0.6	0.6	0.6	0.6	0.6	0.6	0.6	0.6
	Sum of On_CO	11.8	11.8	11.8	11.8	11.8	11.8	11.8	11.8	11.8	11.8	11.8	11.8	11.8	11.8	11.8	11.8	11.8	11.8	11.8	11.8	11.8	11.8	11.8	11.8	11.8	11.8	11.8	11.8
	Sum of On_NOx	10.8	10.8	10.8	10.8	10.8	10.8	10.8	10.8	10.8	10.8	10.8	10.8	10.8	10.8	10.8	10.8	10.8	10.8	10.8	10.8	10.8	10.8	10.8	10.8	10.8	10.8	10.8	10.8
	Sum of On_PM10	3.1	3.1	3.1	3.1	3.1	3.1	3.1	3.1	3.1	3.1	3.1	3.1	3.1	3.1	3.1	3.1	3.1	3.1	3.1	3.1	3.1	3.1	3.1	3.1	3.1	3.1	3.1	3.1
	Sum of On_PM2.5	1.6	1.6	1.6	1.6	1.6	1.6	1.6	1.6	1.6	1.6	1.6	1.6	1.6	1.6	1.6	1.6	1.6	1.6	1.6	1.6	1.6	1.6	1.6	1.6	1.6	1.6	1.6	1.6
2.1	Sum of On_VOC																												
	Sum of On_CO																												
	Sum of On_NOx																												
	Sum of On_PM10																												
	Sum of On_PM2.5																												
2.2	Sum of On_VOC																												
	Sum of On_CO																												
	Sum of On_NOx																												
	Sum of On_PM10																												
	Sum of On_PM2.5																												
2.3	Sum of On_VOC																												
	Sum of On_CO																												
	Sum of On_NOx																												
	Sum of On_PM10																												
	Sum of On_PM2.5																												
2.4	Sum of On_VOC	2.8	2.8	2.8	2.8	2.8	2.8	2.8	2.8	2.8	2.8	2.8	2.8	2.8	2.8	2.8	2.8	2.8	2.8	2.8	2.8	2.8	2.8	2.8	2.8	2.8	2.8	2.8	2.8
	Sum of On_CO	51.8	51.8	51.8	51.8	51.8	51.8	51.8	51.8	51.8	51.8	51.8	51.8	51.8	51.8	51.8	51.8	51.8	51.8	51.8	51.8	51.8	51.8	51.8	51.8	51.8	51.8	51.8	51.8
	Sum of On_NOx	53.2	53.2	53.2	53.2	53.2	53.2	53.2	53.2	53.2	53.2	53.2	53.2	53.2	53.2	53.2	53.2	53.2	53.2	53.2	53.2	53.2	53.2	53.2	53.2	53.2	53.2	53.2	53.2
	Sum of On_PM10	10.1	10.1	10.1	10.1	10.1	10.1	10.1	10.1	10.1	10.1	10.1	10.1	10.1	10.1	10.1	10.1	10.1	10.1	10.1	10.1	10.1	10.1	10.1	10.1	10.1	10.1	10.1	10.1
	Sum of On_PM2.5	7.2	7.2	7.2	7.2	7.2	7.2	7.2	7.2	7.2	7.2	7.2	7.2	7.2	7.2	7.2	7.2	7.2	7.2	7.2	7.2	7.2	7.2	7.2	7.2	7.2	7.2	7.2	7.2
2.5	Sum of On_VOC	0.0	0.0	0.0	0.0	0.0	0.0	0.0	0.0	0.0	0.0	0.0	0.0	0.0	0.0	0.0	0.0	0.0	0.0	0.0	0.0	0.0	0.0	0.0	0.0	0.0	0.0	0.0	0.0
	Sum of On_CO	0.0	0.0	0.0	0.0	0.0	0.0	0.0	0.0	0.0	0.0	0.0	0.0	0.0	0.0	0.0	0.0	0.0	0.0	0.0	0.0	0.0	0.0	0.0	0.0	0.0	0.0	0.0	0.0
	Sum of On_NOx	0.0	0.0	0.0	0.0	0.0	0.0	0.0	0.0	0.0	0.0	0.0	0.0	0.0	0.0	0.0	0.0	0.0	0.0	0.0	0.0	0.0	0.0	0.0	0.0	0.0	0.0	0.0	0.0
	Sum of On_PM10	10.4	10.4	10.4	10.4	10.4	10.4	10.4	10.4	10.4	10.4	10.4	10.4	10.4	10.4	10.4	10.4	10.4	10.4	10.4	10.4	10.4	10.4	10.4	10.4	10.4	10.4	10.4	10.4
	Sum of On_PM2.5	1.1	1.1	1.1	1.1	1.1	1.1	1.1	1.1	1.1	1.1	1.1	1.1	1.1	1.1	1.1	1.1	1.1	1.1	1.1	1.1	1.1	1.1	1.1	1.1	1.1	1.1	1.1	1.1
3.1	Sum of On_VOC																												
	Sum of On_CO																												
	Sum of On_NOx																												
	Sum of On_PM10																												
	Sum of On_PM2.5																												
3.2	Sum of On_VOC																												
	Sum of On_CO																												
	Sum of On_NOx																												
	Sum of On_PM10																												
	Sum of On_PM2.5																												
4.1	Sum of On_VOC																												
	Sum of On_CO																												
	Sum of On_NOx																												
	Sum of On_PM10																												
	Sum of On_PM2.5																												
4.12	Sum of On_VOC																												
	Sum of On_CO																												
	Sum of On_NOx																												
	Sum of On_PM10																												
	Sum of On_PM2.5																												
4.13	Sum of On_VOC																												
	Sum of On_CO																												
	Sum of On_NOx																												
	Sum of On_PM10																												
	Sum of On_PM2.5																												

ASCON Landfill Site EI

Localized Emissions Summary (S

Phase	Values	21	22	23	24	25	26	27	28	29	30	31	6 1	2	3	4	5	6	7	8	9	10	11	12	13	14	15	16	17
4.14	Sum of On_VOC																												
	Sum of On_CO																												
	Sum of On_NOx																												
	Sum of On_PM10																												
	Sum of On_PM2.5																												
4.15	Sum of On_VOC																												
	Sum of On_CO																												
	Sum of On_NOx																												
	Sum of On_PM10																												
	Sum of On_PM2.5																												
4.16	Sum of On_VOC																												
	Sum of On_CO																												
	Sum of On_NOx																												
	Sum of On_PM10																												
	Sum of On_PM2.5																												
4.2	Sum of On_VOC																												
	Sum of On_CO																												
	Sum of On_NOx																												
	Sum of On_PM10																												
	Sum of On_PM2.5																												
4.22	Sum of On_VOC																												
	Sum of On_CO																												
	Sum of On_NOx																												
	Sum of On_PM10																												
	Sum of On_PM2.5																												
4.23	Sum of On_VOC																												
	Sum of On_CO																												
	Sum of On_NOx																												
	Sum of On_PM10																												
	Sum of On_PM2.5																												
4.24	Sum of On_VOC																												
	Sum of On_CO																												
	Sum of On_NOx																												
	Sum of On_PM10																												
	Sum of On_PM2.5																												
4.25	Sum of On_VOC																												
	Sum of On_CO																												
	Sum of On_NOx																												
	Sum of On_PM10																												
	Sum of On_PM2.5																												
4.26	Sum of On_VOC																												
	Sum of On_CO																												
	Sum of On_NOx																												
	Sum of On_PM10																												

ASCON Landfill Site EI

Localized Emissions Summary (S

Phase	Values	21	22	23	24	25	26	27	28	29	30	31	6 1	2	3	4	5	6	7	8	9	10	11	12	13	14	15	16	17
	Sum of On_PM2.5																												
4.3	Sum of On_VOC																												
	Sum of On_CO																												
	Sum of On_NOx																												
	Sum of On_PM10																												
	Sum of On_PM2.5																												
4.32	Sum of On_VOC																												
	Sum of On_CO																												
	Sum of On_NOx																												
	Sum of On_PM10																												
	Sum of On_PM2.5																												
4.33	Sum of On_VOC																												
	Sum of On_CO																												
	Sum of On_NOx																												
	Sum of On_PM10																												
	Sum of On_PM2.5																												
4.34	Sum of On_VOC																												
	Sum of On_CO																												
	Sum of On_NOx																												
	Sum of On_PM10																												
	Sum of On_PM2.5																												
4.35	Sum of On_VOC																												
	Sum of On_CO																												
	Sum of On_NOx																												
	Sum of On_PM10																												
	Sum of On_PM2.5																												
4.36	Sum of On_VOC																												
	Sum of On_CO																												
	Sum of On_NOx																												
	Sum of On_PM10																												
	Sum of On_PM2.5																												
4.4	Sum of On_VOC																												
	Sum of On_CO																												
	Sum of On_NOx																												
	Sum of On_PM10																												
	Sum of On_PM2.5																												
4.42	Sum of On_VOC																												
	Sum of On_CO																												
	Sum of On_NOx																												
	Sum of On_PM10																												
	Sum of On_PM2.5																												
4.43	Sum of On_VOC																												
	Sum of On_CO																												
	Sum of On_NOx																												
	Sum of On_PM10																												
	Sum of On_PM2.5																												
4.44	Sum of On_VOC																												
	Sum of On_CO																												
	Sum of On_NOx																												
	Sum of On_PM10																												
	Sum of On_PM2.5																												
4.45	Sum of On_VOC																												
	Sum of On_CO																												
	Sum of On_NOx																												
	Sum of On_PM10																												
	Sum of On_PM2.5																												
4.46	Sum of On_VOC																												
	Sum of On_CO																												
	Sum of On_NOx																												
	Sum of On_PM10																												

ASCON Landfill Site EI

Localized Emissions Summary (S

Phase	Values	21	22	23	24	25	26	27	28	29	30	31	6 1	2	3	4	5	6	7	8	9	10	11	12	13	14	15	16	17
	Sum of On_PM2.5																												
5.1	Sum of On_VOC																												
	Sum of On_CO																												
	Sum of On_NOx																												
	Sum of On_PM10																												
	Sum of On_PM2.5																												
5.2	Sum of On_VOC																												
	Sum of On_CO																												
	Sum of On_NOx																												
	Sum of On_PM10																												
	Sum of On_PM2.5																												
6.1	Sum of On_VOC																												
	Sum of On_CO																												
	Sum of On_NOx																												
	Sum of On_PM10																												
	Sum of On_PM2.5																												
6.2	Sum of On_VOC																												
	Sum of On_CO																												
	Sum of On_NOx																												
	Sum of On_PM10																												
	Sum of On_PM2.5																												
7.1	Sum of On_VOC																												
	Sum of On_CO																												
	Sum of On_NOx																												
	Sum of On_PM10																												
	Sum of On_PM2.5																												
7.2	Sum of On_VOC																												
	Sum of On_CO																												
	Sum of On_NOx																												
	Sum of On_PM10																												
	Sum of On_PM2.5																												
7.3	Sum of On_VOC																												
	Sum of On_CO																												
	Sum of On_NOx																												
	Sum of On_PM10																												
	Sum of On_PM2.5																												
7.4	Sum of On_VOC																												
	Sum of On_CO																												
	Sum of On_NOx																												
	Sum of On_PM10																												
	Sum of On_PM2.5																												
8.1	Sum of On_VOC																												
	Sum of On_CO																												
	Sum of On_NOx																												
	Sum of On_PM10																												
	Sum of On_PM2.5																												
Total Sum of On_VOC		**3.4**	**3.4**	**3.4**	**3.4**	**3.4**	**3.4**	**3.4**	**3.4**	**3.4**	**3.4**	**3.4**	**3.4**	**3.4**	**3.4**	**3.4**	**3.4**	**3.4**	**3.4**	**3.4**	**3.4**	**3.4**	**3.4**	**3.4**	**3.4**	**3.4**	**3.4**	**3.4**
Total Sum of On_CO		**63.7**	**63.7**	**63.7**	**63.7**	**63.7**	**63.7**	**63.7**	**63.7**	**63.7**	**63.7**	**63.7**	**63.7**	**63.7**	**63.7**	**63.7**	**63.7**	**63.7**	**63.7**	**63.7**	**63.7**	**63.7**	**63.7**	**63.7**	**63.7**	**63.7**	**63.7**	**63.7**
Total Sum of On_NOx		**64.0**	**64.0**	**64.0**	**64.0**	**64.0**	**64.0**	**64.0**	**64.0**	**64.0**	**64.0**	**64.0**	**64.0**	**64.0**	**64.0**	**64.0**	**64.0**	**64.0**	**64.0**	**64.0**	**64.0**	**64.0**	**64.0**	**64.0**	**64.0**	**64.0**	**64.0**	**64.0**
Total Sum of On_PM10		**23.7**	**23.7**	**23.7**	**23.7**	**23.7**	**23.7**	**23.7**	**23.7**	**23.7**	**23.7**	**23.7**	**23.7**	**23.7**	**23.7**	**23.7**	**23.7**	**23.7**	**23.7**	**23.7**	**23.7**	**23.7**	**23.7**	**23.7**	**23.7**	**23.7**	**23.7**	**23.7**
Total Sum of On_PM2.5		**9.9**	**9.9**	**9.9**	**9.9**	**9.9**	**9.9**	**9.9**	**9.9**	**9.9**	**9.9**	**9.9**	**9.9**	**9.9**	**9.9**	**9.9**	**9.9**	**9.9**	**9.9**	**9.9**	**9.9**	**9.9**	**9.9**	**9.9**	**9.9**	**9.9**	**9.9**	**9.9**

ASCON Landfill Site EI

Localized Emissions Summary (S

Phase	Values	18	19	20	21	22	23	24	25	26	27	28	29	30	7 1	2	3	4	5	6	7	8	9	10	11	12	13	14	15
0	Sum of On_VOC	0.0	0.0	0.0	0.0	0.0	0.0	0.0	0.0	0.0	0.0	0.0	0.0	0.0	0.0	0.0	0.0	0.0	0.0	0.0	0.0	0.0	0.0	0.0	0.0	0.0	0.0	0.0	0.0
	Sum of On_CO	0.0	0.0	0.0	0.0	0.0	0.0	0.0	0.0	0.0	0.0	0.0	0.0	0.0	0.0	0.0	0.0	0.0	0.0	0.0	0.0	0.0	0.0	0.0	0.0	0.0	0.0	0.0	0.0
	Sum of On_NOx	0.0	0.0	0.0	0.0	0.0	0.0	0.0	0.0	0.0	0.0	0.0	0.0	0.0	0.0	0.0	0.0	0.0	0.0	0.0	0.0	0.0	0.0	0.0	0.0	0.0	0.0	0.0	0.0
	Sum of On_PM10	0.0	0.0	0.0	0.0	0.0	0.0	0.0	0.0	0.0	0.0	0.0	0.0	0.0	0.0	0.0	0.0	0.0	0.0	0.0	0.0	0.0	0.0	0.0	0.0	0.0	0.0	0.0	0.0
	Sum of On_PM2.5	0.0	0.0	0.0	0.0	0.0	0.0	0.0	0.0	0.0	0.0	0.0	0.0	0.0	0.0	0.0	0.0	0.0	0.0	0.0	0.0	0.0	0.0	0.0	0.0	0.0	0.0	0.0	0.0
1.1	Sum of On_VOC	0.6	0.6	0.6	0.6	0.6	0.6	0.6	0.6	0.6	0.6	0.6	0.6	0.6	0.6	0.6	0.6	0.6	0.6	0.6	0.6	0.6	0.6	0.6	0.6	0.6	0.6	0.6	0.6
	Sum of On_CO	11.8	11.8	11.8	11.8	11.8	11.8	11.8	11.8	11.8	11.8	11.8	11.8	11.8	11.8	11.8	11.8	11.8	11.8	11.8	11.8	11.8	11.8	11.8	11.8	11.8	11.8	11.8	11.8
	Sum of On_NOx	10.8	10.8	10.8	10.8	10.8	10.8	10.8	10.8	10.8	10.8	10.8	10.8	10.8	10.8	10.8	10.8	10.8	10.8	10.8	10.8	10.8	10.8	10.8	10.8	10.8	10.8	10.8	10.8
	Sum of On_PM10	3.1	3.1	3.1	3.1	3.1	3.1	3.1	3.1	3.1	3.1	3.1	3.1	3.1	3.1	3.1	3.1	3.1	3.1	3.1	3.1	3.1	3.1	3.1	3.1	3.1	3.1	3.1	3.1
	Sum of On_PM2.5	1.6	1.6	1.6	1.6	1.6	1.6	1.6	1.6	1.6	1.6	1.6	1.6	1.6	1.6	1.6	1.6	1.6	1.6	1.6	1.6	1.6	1.6	1.6	1.6	1.6	1.6	1.6	1.6
2.1	Sum of On_VOC																												
	Sum of On_CO																												
	Sum of On_NOx																												
	Sum of On_PM10																												
	Sum of On_PM2.5																												
2.2	Sum of On_VOC																												
	Sum of On_CO																												
	Sum of On_NOx																												
	Sum of On_PM10																												
	Sum of On_PM2.5																												
2.3	Sum of On_VOC																												
	Sum of On_CO																												
	Sum of On_NOx																												
	Sum of On_PM10																												
	Sum of On_PM2.5																												
2.4	Sum of On_VOC	2.8	2.8	2.8	2.8	2.8	2.8	2.8	2.8	2.8	2.8	2.8	2.8	2.8	2.8	2.8	2.8	2.8	2.8	2.8	2.8								
	Sum of On_CO	51.8	51.8	51.8	51.8	51.8	51.8	51.8	51.8	51.8	51.8	51.8	51.8	51.8	51.8	51.8	51.8	51.8	51.8	51.8	51.8								
	Sum of On_NOx	53.2	53.2	53.2	53.2	53.2	53.2	53.2	53.2	53.2	53.2	53.2	53.2	53.2	53.2	53.2	53.2	53.2	53.2	53.2	53.2								
	Sum of On_PM10	10.1	10.1	10.1	10.1	10.1	10.1	10.1	10.1	10.1	10.1	10.1	10.1	10.1	10.1	10.1	10.1	10.1	10.1	10.1	10.1								
	Sum of On_PM2.5	7.2	7.2	7.2	7.2	7.2	7.2	7.2	7.2	7.2	7.2	7.2	7.2	7.2	7.2	7.2	7.2	7.2	7.2	7.2	7.2								
2.5	Sum of On_VOC	0.0	0.0	0.0	0.0	0.0	0.0	0.0	0.0	0.0	0.0	0.0	0.0	0.0	0.0	0.0	0.0	0.0	0.0	0.0									
	Sum of On_CO	0.0	0.0	0.0	0.0	0.0	0.0	0.0	0.0	0.0	0.0	0.0	0.0	0.0	0.0	0.0	0.0	0.0	0.0	0.0									
	Sum of On_NOx	0.0	0.0	0.0	0.0	0.0	0.0	0.0	0.0	0.0	0.0	0.0	0.0	0.0	0.0	0.0	0.0	0.0	0.0	0.0									
	Sum of On_PM10	10.4	10.4	10.4	10.4	10.4	10.4	10.4	10.4	10.4	10.4	10.4	10.4	10.4	10.4	10.4	10.4	10.4	10.4	10.4									
	Sum of On_PM2.5	1.1	1.1	1.1	1.1	1.1	1.1	1.1	1.1	1.1	1.1	1.1	1.1	1.1	1.1	1.1	1.1	1.1	1.1	1.1									
3.1	Sum of On_VOC																			3.7	3.7	3.7	3.7	3.7	3.7	3.7	3.7	3.7	3.7
	Sum of On_CO																			66.7	66.7	66.7	66.7	66.7	66.7	66.7	66.7	66.7	66.7
	Sum of On_NOx																			70.2	70.2	70.2	70.2	70.2	70.2	70.2	70.2	70.2	70.2
	Sum of On_PM10																			34.1	34.1	34.1	34.1	34.1	34.1	34.1	34.1	34.1	34.1
	Sum of On_PM2.5																			11.0	11.0	11.0	11.0	11.0	11.0	11.0	11.0	11.0	11.0
3.2	Sum of On_VOC																			0.8	0.8	0.8	0.8	0.8	0.8	0.8	0.8	0.8	0.8
	Sum of On_CO																			13.9	13.9	13.9	13.9	13.9	13.9	13.9	13.9	13.9	13.9
	Sum of On_NOx																			15.3	15.3	15.3	15.3	15.3	15.3	15.3	15.3	15.3	15.3
	Sum of On_PM10																			15.9	15.9	15.9	15.9	15.9	15.9	15.9	15.9	15.9	15.9
	Sum of On_PM2.5																			3.2	3.2	3.2	3.2	3.2	3.2	3.2	3.2	3.2	3.2
4.1	Sum of On_VOC																												
	Sum of On_CO																												
	Sum of On_NOx																												
	Sum of On_PM10																												
	Sum of On_PM2.5																												
4.12	Sum of On_VOC																												
	Sum of On_CO																												
	Sum of On_NOx																												
	Sum of On_PM10																												
	Sum of On_PM2.5																												
4.13	Sum of On_VOC																												
	Sum of On_CO																												
	Sum of On_NOx																												
	Sum of On_PM10																												
	Sum of On_PM2.5																												

ASCON Landfill Site EI

Localized Emissions Summary (S

Phase	Values	18	19	20	21	22	23	24	25	26	27	28	29	30	7 1	2	3	4	5	6	7	8	9	10	11	12	13	14	15
4.14	Sum of On_VOC																												
	Sum of On_CO																												
	Sum of On_NOx																												
	Sum of On_PM10																												
	Sum of On_PM2.5																												
4.15	Sum of On_VOC																												
	Sum of On_CO																												
	Sum of On_NOx																												
	Sum of On_PM10																												
	Sum of On_PM2.5																												
4.16	Sum of On_VOC																												
	Sum of On_CO																												
	Sum of On_NOx																												
	Sum of On_PM10																												
	Sum of On_PM2.5																												
4.2	Sum of On_VOC																												
	Sum of On_CO																												
	Sum of On_NOx																												
	Sum of On_PM10																												
	Sum of On_PM2.5																												
4.22	Sum of On_VOC																												
	Sum of On_CO																												
	Sum of On_NOx																												
	Sum of On_PM10																												
	Sum of On_PM2.5																												
4.23	Sum of On_VOC																												
	Sum of On_CO																												
	Sum of On_NOx																												
	Sum of On_PM10																												
	Sum of On_PM2.5																												
4.24	Sum of On_VOC																												
	Sum of On_CO																												
	Sum of On_NOx																												
	Sum of On_PM10																												
	Sum of On_PM2.5																												
4.25	Sum of On_VOC																												
	Sum of On_CO																												
	Sum of On_NOx																												
	Sum of On_PM10																												
	Sum of On_PM2.5																												
4.26	Sum of On_VOC																												
	Sum of On_CO																												
	Sum of On_NOx																												
	Sum of On_PM10																												

ASCON Landfill Site EI

Localized Emissions Summary (S

Phase	Values	18	19	20	21	22	23	24	25	26	27	28	29	30	7 1	2	3	4	5	6	7	8	9	10	11	12	13	14	15
	Sum of On_PM2.5																												
4.3	Sum of On_VOC																												
	Sum of On_CO																												
	Sum of On_NOx																												
	Sum of On_PM10																												
	Sum of On_PM2.5																												
4.32	Sum of On_VOC																												
	Sum of On_CO																												
	Sum of On_NOx																												
	Sum of On_PM10																												
	Sum of On_PM2.5																												
4.33	Sum of On_VOC																												
	Sum of On_CO																												
	Sum of On_NOx																												
	Sum of On_PM10																												
	Sum of On_PM2.5																												
4.34	Sum of On_VOC																												
	Sum of On_CO																												
	Sum of On_NOx																												
	Sum of On_PM10																												
	Sum of On_PM2.5																												
4.35	Sum of On_VOC																												
	Sum of On_CO																												
	Sum of On_NOx																												
	Sum of On_PM10																												
	Sum of On_PM2.5																												
4.36	Sum of On_VOC																												
	Sum of On_CO																												
	Sum of On_NOx																												
	Sum of On_PM10																												
	Sum of On_PM2.5																												
4.4	Sum of On_VOC																												
	Sum of On_CO																												
	Sum of On_NOx																												
	Sum of On_PM10																												
	Sum of On_PM2.5																												
4.42	Sum of On_VOC																												
	Sum of On_CO																												
	Sum of On_NOx																												
	Sum of On_PM10																												
	Sum of On_PM2.5																												
4.43	Sum of On_VOC																												
	Sum of On_CO																												
	Sum of On_NOx																												
	Sum of On_PM10																												
	Sum of On_PM2.5																												
4.44	Sum of On_VOC																												
	Sum of On_CO																												
	Sum of On_NOx																												
	Sum of On_PM10																												
	Sum of On_PM2.5																												
4.45	Sum of On_VOC																												
	Sum of On_CO																												
	Sum of On_NOx																												
	Sum of On_PM10																												
	Sum of On_PM2.5																												
4.46	Sum of On_VOC																												
	Sum of On_CO																												
	Sum of On_NOx																												
	Sum of On_PM10																												

ASCON Landfill Site EI

Localized Emissions Summary (S

Phase	Values	18	19	20	21	22	23	24	25	26	27	28	29	30	7 1	2	3	4	5	6	7	8	9	10	11	12	13	14	15
	Sum of On_PM2.5																												
5.1	Sum of On_VOC																												
	Sum of On_CO																												
	Sum of On_NOx																												
	Sum of On_PM10																												
	Sum of On_PM2.5																												
5.2	Sum of On_VOC																												
	Sum of On_CO																												
	Sum of On_NOx																												
	Sum of On_PM10																												
	Sum of On_PM2.5																												
6.1	Sum of On_VOC																												
	Sum of On_CO																												
	Sum of On_NOx																												
	Sum of On_PM10																												
	Sum of On_PM2.5																												
6.2	Sum of On_VOC																												
	Sum of On_CO																												
	Sum of On_NOx																												
	Sum of On_PM10																												
	Sum of On_PM2.5																												
7.1	Sum of On_VOC																												
	Sum of On_CO																												
	Sum of On_NOx																												
	Sum of On_PM10																												
	Sum of On_PM2.5																												
7.2	Sum of On_VOC																												
	Sum of On_CO																												
	Sum of On_NOx																												
	Sum of On_PM10																												
	Sum of On_PM2.5																												
7.3	Sum of On_VOC																												
	Sum of On_CO																												
	Sum of On_NOx																												
	Sum of On_PM10																												
	Sum of On_PM2.5																												
7.4	Sum of On_VOC																												
	Sum of On_CO																												
	Sum of On_NOx																												
	Sum of On_PM10																												
	Sum of On_PM2.5																												
8.1	Sum of On_VOC																												
	Sum of On_CO																												
	Sum of On_NOx																												
	Sum of On_PM10																												
	Sum of On_PM2.5																												
Total Sum of On_VOC		**3.4**	**3.4**	**3.4**	**3.4**	**3.4**	**3.4**	**3.4**	**3.4**	**3.4**	**3.4**	**3.4**	**3.4**	**3.4**	**3.4**	**3.4**	**3.4**	**3.4**	**3.4**	**7.9**	**7.9**	**5.1**	**5.1**	**5.1**	**5.1**	**5.1**	**5.1**	**5.1**	**5.1**
Total Sum of On_CO		**63.7**	**63.7**	**63.7**	**63.7**	**63.7**	**63.7**	**63.7**	**63.7**	**63.7**	**63.7**	**63.7**	**63.7**	**63.7**	**63.7**	**63.7**	**63.7**	**63.7**	**63.7**	**144.2**	**144.2**	**92.4**	**92.4**	**92.4**	**92.4**	**92.4**	**92.4**	**92.4**	**92.4**
Total Sum of On_NOx		**64.0**	**64.0**	**64.0**	**64.0**	**64.0**	**64.0**	**64.0**	**64.0**	**64.0**	**64.0**	**64.0**	**64.0**	**64.0**	**64.0**	**64.0**	**64.0**	**64.0**	**64.0**	**149.5**	**149.5**	**96.3**	**96.3**	**96.3**	**96.3**	**96.3**	**96.3**	**96.3**	**96.3**
Total Sum of On_PM10		**23.7**	**23.7**	**23.7**	**23.7**	**23.7**	**23.7**	**23.7**	**23.7**	**23.7**	**23.7**	**23.7**	**23.7**	**23.7**	**23.7**	**23.7**	**23.7**	**23.7**	**23.7**	**73.7**	**63.3**	**53.1**	**53.1**	**53.1**	**53.1**	**53.1**	**53.1**	**53.1**	**53.1**
Total Sum of On_PM2.5		**9.9**	**9.9**	**9.9**	**9.9**	**9.9**	**9.9**	**9.9**	**9.9**	**9.9**	**9.9**	**9.9**	**9.9**	**9.9**	**9.9**	**9.9**	**9.9**	**9.9**	**9.9**	**24.1**	**23.0**	**15.9**	**15.9**	**15.9**	**15.9**	**15.9**	**15.9**	**15.9**	**15.9**

ASCON Landfill Site EI

Localized Emissions Summary (S

Phase	Values	16	17	18	19	20	21	22	23	24	25	26	27	28	29	30	31	8 1	2	3	4	5	6	7	8	9	10	11	12
0	Sum of On_VOC	0.0	0.0	0.0	0.0	0.0	0.0	0.0	0.0	0.0	0.0	0.0	0.0	0.0	0.0	0.0	0.0	0.0	0.0	0.0	0.0	0.0	0.0	0.0	0.0	0.0	0.0	0.0	0.0
	Sum of On_CO	0.0	0.0	0.0	0.0	0.0	0.0	0.0	0.0	0.0	0.0	0.0	0.0	0.0	0.0	0.0	0.0	0.0	0.0	0.0	0.0	0.0	0.0	0.0	0.0	0.0	0.0	0.0	0.0
	Sum of On_NOx	0.0	0.0	0.0	0.0	0.0	0.0	0.0	0.0	0.0	0.0	0.0	0.0	0.0	0.0	0.0	0.0	0.0	0.0	0.0	0.0	0.0	0.0	0.0	0.0	0.0	0.0	0.0	0.0
	Sum of On_PM10	0.0	0.0	0.0	0.0	0.0	0.0	0.0	0.0	0.0	0.0	0.0	0.0	0.0	0.0	0.0	0.0	0.0	0.0	0.0	0.0	0.0	0.0	0.0	0.0	0.0	0.0	0.0	0.0
	Sum of On_PM2.5	0.0	0.0	0.0	0.0	0.0	0.0	0.0	0.0	0.0	0.0	0.0	0.0	0.0	0.0	0.0	0.0	0.0	0.0	0.0	0.0	0.0	0.0	0.0	0.0	0.0	0.0	0.0	0.0
1.1	Sum of On_VOC	0.6	0.6	0.6	0.6	0.6	0.6	0.6	0.6	0.6	0.6	0.6	0.6	0.6	0.6	0.6	0.6	0.6	0.6	0.6	0.6	0.6	0.6	0.6	0.6	0.6	0.6	0.6	0.6
	Sum of On_CO	11.8	11.8	11.8	11.8	11.8	11.8	11.8	11.8	11.8	11.8	11.8	11.8	11.8	11.8	11.8	11.8	11.8	11.8	11.8	11.8	11.8	11.8	11.8	11.8	11.8	11.8	11.8	11.8
	Sum of On_NOx	10.8	10.8	10.8	10.8	10.8	10.8	10.8	10.8	10.8	10.8	10.8	10.8	10.8	10.8	10.8	10.8	10.8	10.8	10.8	10.8	10.8	10.8	10.8	10.8	10.8	10.8	10.8	10.8
	Sum of On_PM10	3.1	3.1	3.1	3.1	3.1	3.1	3.1	3.1	3.1	3.1	3.1	3.1	3.1	3.1	3.1	3.1	3.1	3.1	3.1	3.1	3.1	3.1	3.1	3.1	3.1	3.1	3.1	3.1
	Sum of On_PM2.5	1.6	1.6	1.6	1.6	1.6	1.6	1.6	1.6	1.6	1.6	1.6	1.6	1.6	1.6	1.6	1.6	1.6	1.6	1.6	1.6	1.6	1.6	1.6	1.6	1.6	1.6	1.6	1.6
2.1	Sum of On_VOC																												
	Sum of On_CO																												
	Sum of On_NOx																												
	Sum of On_PM10																												
	Sum of On_PM2.5																												
2.2	Sum of On_VOC																												
	Sum of On_CO																												
	Sum of On_NOx																												
	Sum of On_PM10																												
	Sum of On_PM2.5																												
2.3	Sum of On_VOC																												
	Sum of On_CO																												
	Sum of On_NOx																												
	Sum of On_PM10																												
	Sum of On_PM2.5																												
2.4	Sum of On_VOC																												
	Sum of On_CO																												
	Sum of On_NOx																												
	Sum of On_PM10																												
	Sum of On_PM2.5																												
2.5	Sum of On_VOC																												
	Sum of On_CO																												
	Sum of On_NOx																												
	Sum of On_PM10																												
	Sum of On_PM2.5																												
3.1	Sum of On_VOC	3.7	3.7	3.7	3.7	3.7	3.7	3.7	3.7	3.7	3.7	3.7	3.7	3.7	3.7	3.7	3.7	3.7	3.7	3.7	3.7	3.7	3.7	3.7	3.7	3.7	3.7	3.7	3.7
	Sum of On_CO	66.7	66.7	66.7	66.7	66.7	66.7	66.7	66.7	66.7	66.7	66.7	66.7	66.7	66.7	66.7	66.7	66.7	66.7	66.7	66.7	66.7	66.7	66.7	66.7	66.7	66.7	66.7	66.7
	Sum of On_NOx	70.2	70.2	70.2	70.2	70.2	70.2	70.2	70.2	70.2	70.2	70.2	70.2	70.2	70.2	70.2	70.2	70.2	70.2	70.2	70.2	70.2	70.2	70.2	70.2	70.2	70.2	70.2	70.2
	Sum of On_PM10	34.1	34.1	34.1	34.1	34.1	34.1	34.1	34.1	34.1	34.1	34.1	34.1	34.1	34.1	34.1	34.1	34.1	34.1	34.1	34.1	34.1	34.1	34.1	34.1	34.1	34.1	34.1	34.1
	Sum of On_PM2.5	11.0	11.0	11.0	11.0	11.0	11.0	11.0	11.0	11.0	11.0	11.0	11.0	11.0	11.0	11.0	11.0	11.0	11.0	11.0	11.0	11.0	11.0	11.0	11.0	11.0	11.0	11.0	11.0
3.2	Sum of On_VOC	0.8	0.8	0.8	0.8	0.8	0.8	0.8	0.8	0.8	0.8	0.8	0.8	0.8	0.8	0.8	0.8	0.8	0.8	0.8	0.8	0.8	0.8	0.8	0.8	0.8	0.8	0.8	0.8
	Sum of On_CO	13.9	13.9	13.9	13.9	13.9	13.9	13.9	13.9	13.9	13.9	13.9	13.9	13.9	13.9	13.9	13.9	13.9	13.9	13.9	13.9	13.9	13.9	13.9	13.9	13.9	13.9	13.9	13.9
	Sum of On_NOx	15.3	15.3	15.3	15.3	15.3	15.3	15.3	15.3	15.3	15.3	15.3	15.3	15.3	15.3	15.3	15.3	15.3	15.3	15.3	15.3	15.3	15.3	15.3	15.3	15.3	15.3	15.3	15.3
	Sum of On_PM10	15.9	15.9	15.9	15.9	15.9	15.9	15.9	15.9	15.9	15.9	15.9	15.9	15.9	15.9	15.9	15.9	15.9	15.9	15.9	15.9	15.9	15.9	15.9	15.9	15.9	15.9	15.9	15.9
	Sum of On_PM2.5	3.2	3.2	3.2	3.2	3.2	3.2	3.2	3.2	3.2	3.2	3.2	3.2	3.2	3.2	3.2	3.2	3.2	3.2	3.2	3.2	3.2	3.2	3.2	3.2	3.2	3.2	3.2	3.2
4.1	Sum of On_VOC																												
	Sum of On_CO																												
	Sum of On_NOx																												
	Sum of On_PM10																												
	Sum of On_PM2.5																												
4.12	Sum of On_VOC																												
	Sum of On_CO																												
	Sum of On_NOx																												
	Sum of On_PM10																												
	Sum of On_PM2.5																												
4.13	Sum of On_VOC																												
	Sum of On_CO																												
	Sum of On_NOx																												
	Sum of On_PM10																												
	Sum of On_PM2.5																												

ASCON Landfill Site EI

Localized Emissions Summary (S

Phase	Values	16	17	18	19	20	21	22	23	24	25	26	27	28	29	30	31	8 1	2	3	4	5	6	7	8	9	10	11	12
4.14	Sum of On_VOC																												
	Sum of On_CO																												
	Sum of On_NOx																												
	Sum of On_PM10																												
	Sum of On_PM2.5																												
4.15	Sum of On_VOC																												
	Sum of On_CO																												
	Sum of On_NOx																												
	Sum of On_PM10																												
	Sum of On_PM2.5																												
4.16	Sum of On_VOC																												
	Sum of On_CO																												
	Sum of On_NOx																												
	Sum of On_PM10																												
	Sum of On_PM2.5																												
4.2	Sum of On_VOC																												
	Sum of On_CO																												
	Sum of On_NOx																												
	Sum of On_PM10																												
	Sum of On_PM2.5																												
4.22	Sum of On_VOC																												
	Sum of On_CO																												
	Sum of On_NOx																												
	Sum of On_PM10																												
	Sum of On_PM2.5																												
4.23	Sum of On_VOC																												
	Sum of On_CO																												
	Sum of On_NOx																												
	Sum of On_PM10																												
	Sum of On_PM2.5																												
4.24	Sum of On_VOC																												
	Sum of On_CO																												
	Sum of On_NOx																												
	Sum of On_PM10																												
	Sum of On_PM2.5																												
4.25	Sum of On_VOC																												
	Sum of On_CO																												
	Sum of On_NOx																												
	Sum of On_PM10																												
	Sum of On_PM2.5																												
4.26	Sum of On_VOC																												
	Sum of On_CO																												
	Sum of On_NOx																												
	Sum of On_PM10																												

ASCON Landfill Site EI

Localized Emissions Summary (S

Phase	Values	16	17	18	19	20	21	22	23	24	25	26	27	28	29	30	31	8 1	2	3	4	5	6	7	8	9	10	11	12
	Sum of On_PM2.5																												
4.3	Sum of On_VOC																												
	Sum of On_CO																												
	Sum of On_NOx																												
	Sum of On_PM10																												
	Sum of On_PM2.5																												
4.32	Sum of On_VOC																												
	Sum of On_CO																												
	Sum of On_NOx																												
	Sum of On_PM10																												
	Sum of On_PM2.5																												
4.33	Sum of On_VOC																												
	Sum of On_CO																												
	Sum of On_NOx																												
	Sum of On_PM10																												
	Sum of On_PM2.5																												
4.34	Sum of On_VOC																												
	Sum of On_CO																												
	Sum of On_NOx																												
	Sum of On_PM10																												
	Sum of On_PM2.5																												
4.35	Sum of On_VOC																												
	Sum of On_CO																												
	Sum of On_NOx																												
	Sum of On_PM10																												
	Sum of On_PM2.5																												
4.36	Sum of On_VOC																												
	Sum of On_CO																												
	Sum of On_NOx																												
	Sum of On_PM10																												
	Sum of On_PM2.5																												
4.4	Sum of On_VOC																												
	Sum of On_CO																												
	Sum of On_NOx																												
	Sum of On_PM10																												
	Sum of On_PM2.5																												
4.42	Sum of On_VOC																												
	Sum of On_CO																												
	Sum of On_NOx																												
	Sum of On_PM10																												
	Sum of On_PM2.5																												
4.43	Sum of On_VOC																												
	Sum of On_CO																												
	Sum of On_NOx																												
	Sum of On_PM10																												
	Sum of On_PM2.5																												
4.44	Sum of On_VOC																												
	Sum of On_CO																												
	Sum of On_NOx																												
	Sum of On_PM10																												
	Sum of On_PM2.5																												
4.45	Sum of On_VOC																												
	Sum of On_CO																												
	Sum of On_NOx																												
	Sum of On_PM10																												
	Sum of On_PM2.5																												
4.46	Sum of On_VOC																												
	Sum of On_CO																												
	Sum of On_NOx																												
	Sum of On_PM10																												

ASCON Landfill Site EI

Localized Emissions Summary (S

Phase	Values	16	17	18	19	20	21	22	23	24	25	26	27	28	29	30	31	8 1	2	3	4	5	6	7	8	9	10	11	12
	Sum of On_PM2.5																												
5.1	Sum of On_VOC																												
	Sum of On_CO																												
	Sum of On_NOx																												
	Sum of On_PM10																												
	Sum of On_PM2.5																												
5.2	Sum of On_VOC																												
	Sum of On_CO																												
	Sum of On_NOx																												
	Sum of On_PM10																												
	Sum of On_PM2.5																												
6.1	Sum of On_VOC																												
	Sum of On_CO																												
	Sum of On_NOx																												
	Sum of On_PM10																												
	Sum of On_PM2.5																												
6.2	Sum of On_VOC																												
	Sum of On_CO																												
	Sum of On_NOx																												
	Sum of On_PM10																												
	Sum of On_PM2.5																												
7.1	Sum of On_VOC																												
	Sum of On_CO																												
	Sum of On_NOx																												
	Sum of On_PM10																												
	Sum of On_PM2.5																												
7.2	Sum of On_VOC																												
	Sum of On_CO																												
	Sum of On_NOx																												
	Sum of On_PM10																												
	Sum of On_PM2.5																												
7.3	Sum of On_VOC																												
	Sum of On_CO																												
	Sum of On_NOx																												
	Sum of On_PM10																												
	Sum of On_PM2.5																												
7.4	Sum of On_VOC																												
	Sum of On_CO																												
	Sum of On_NOx																												
	Sum of On_PM10																												
	Sum of On_PM2.5																												
8.1	Sum of On_VOC																												
	Sum of On_CO																												
	Sum of On_NOx																												
	Sum of On_PM10																												
	Sum of On_PM2.5																												
Total Sum of On_VOC		**5.1**	**5.1**	**5.1**	**5.1**	**5.1**	**5.1**	**5.1**	**5.1**	**5.1**	**5.1**	**5.1**	**5.1**	**5.1**	**5.1**	**5.1**	**5.1**	**5.1**	**5.1**	**5.1**	**5.1**	**5.1**	**5.1**	**5.1**	**5.1**	**5.1**	**5.1**	**5.1**
Total Sum of On_CO		**92.4**	**92.4**	**92.4**	**92.4**	**92.4**	**92.4**	**92.4**	**92.4**	**92.4**	**92.4**	**92.4**	**92.4**	**92.4**	**92.4**	**92.4**	**92.4**	**92.4**	**92.4**	**92.4**	**92.4**	**92.4**	**92.4**	**92.4**	**92.4**	**92.4**	**92.4**	**92.4**
Total Sum of On_NOx		**96.3**	**96.3**	**96.3**	**96.3**	**96.3**	**96.3**	**96.3**	**96.3**	**96.3**	**96.3**	**96.3**	**96.3**	**96.3**	**96.3**	**96.3**	**96.3**	**96.3**	**96.3**	**96.3**	**96.3**	**96.3**	**96.3**	**96.3**	**96.3**	**96.3**	**96.3**	**96.3**
Total Sum of On_PM10		**53.1**	**53.1**	**53.1**	**53.1**	**53.1**	**53.1**	**53.1**	**53.1**	**53.1**	**53.1**	**53.1**	**53.1**	**53.1**	**53.1**	**53.1**	**53.1**	**53.1**	**53.1**	**53.1**	**53.1**	**53.1**	**53.1**	**53.1**	**53.1**	**53.1**	**53.1**	**53.1**
Total Sum of On_PM2.5		**15.9**	**15.9**	**15.9**	**15.9**	**15.9**	**15.9**	**15.9**	**15.9**	**15.9**	**15.9**	**15.9**	**15.9**	**15.9**	**15.9**	**15.9**	**15.9**	**15.9**	**15.9**	**15.9**	**15.9**	**15.9**	**15.9**	**15.9**	**15.9**	**15.9**	**15.9**	**15.9**

ASCON Landfill Site EI

Localized Emissions Summary (S

Phase	Values	13	14	15	16	17	18	19	20	21	22	23	24	25	26	27	28	29	30	31	9 1	2	3	4	5	6	7	8	9
0	Sum of On_VOC	0.0	0.0	0.0	0.0	0.0	0.0	0.0	0.0	0.0	0.0	0.0	0.0	0.0	0.0	0.0	0.0	0.0	0.0	0.0	0.0	0.0	0.0	0.0	0.0	0.0	0.0	0.0	0.0
	Sum of On_CO	0.0	0.0	0.0	0.0	0.0	0.0	0.0	0.0	0.0	0.0	0.0	0.0	0.0	0.0	0.0	0.0	0.0	0.0	0.0	0.0	0.0	0.0	0.0	0.0	0.0	0.0	0.0	0.0
	Sum of On_NOx	0.0	0.0	0.0	0.0	0.0	0.0	0.0	0.0	0.0	0.0	0.0	0.0	0.0	0.0	0.0	0.0	0.0	0.0	0.0	0.0	0.0	0.0	0.0	0.0	0.0	0.0	0.0	0.0
	Sum of On_PM10	0.0	0.0	0.0	0.0	0.0	0.0	0.0	0.0	0.0	0.0	0.0	0.0	0.0	0.0	0.0	0.0	0.0	0.0	0.0	0.0	0.0	0.0	0.0	0.0	0.0	0.0	0.0	0.0
	Sum of On_PM2.5	0.0	0.0	0.0	0.0	0.0	0.0	0.0	0.0	0.0	0.0	0.0	0.0	0.0	0.0	0.0	0.0	0.0	0.0	0.0	0.0	0.0	0.0	0.0	0.0	0.0	0.0	0.0	0.0
1.1	Sum of On_VOC	0.6	0.6	0.6	0.6	0.6	0.6	0.6	0.6	0.6	0.6	0.6	0.6	0.6	0.6	0.6	0.6	0.6	0.6	0.6	0.6	0.6	0.6	0.6	0.6	0.6	0.6	0.6	0.6
	Sum of On_CO	11.8	11.8	11.8	11.8	11.8	11.8	11.8	11.8	11.8	11.8	11.8	11.8	11.8	11.8	11.8	11.8	11.8	11.8	11.8	11.8	11.8	11.8	11.8	11.8	11.8	11.8	11.8	11.8
	Sum of On_NOx	10.8	10.8	10.8	10.8	10.8	10.8	10.8	10.8	10.8	10.8	10.8	10.8	10.8	10.8	10.8	10.8	10.8	10.8	10.8	10.8	10.8	10.8	10.8	10.8	10.8	10.8	10.8	10.8
	Sum of On_PM10	3.1	3.1	3.1	3.1	3.1	3.1	3.1	3.1	3.1	3.1	3.1	3.1	3.1	3.1	3.1	3.1	3.1	3.1	3.1	3.1	3.1	3.1	3.1	3.1	3.1	3.1	3.1	3.1
	Sum of On_PM2.5	1.6	1.6	1.6	1.6	1.6	1.6	1.6	1.6	1.6	1.6	1.6	1.6	1.6	1.6	1.6	1.6	1.6	1.6	1.6	1.6	1.6	1.6	1.6	1.6	1.6	1.6	1.6	1.6
2.1	Sum of On_VOC																												
	Sum of On_CO																												
	Sum of On_NOx																												
	Sum of On_PM10																												
	Sum of On_PM2.5																												
2.2	Sum of On_VOC																												
	Sum of On_CO																												
	Sum of On_NOx																												
	Sum of On_PM10																												
	Sum of On_PM2.5																												
2.3	Sum of On_VOC																												
	Sum of On_CO																												
	Sum of On_NOx																												
	Sum of On_PM10																												
	Sum of On_PM2.5																												
2.4	Sum of On_VOC																												
	Sum of On_CO																												
	Sum of On_NOx																												
	Sum of On_PM10																												
	Sum of On_PM2.5																												
2.5	Sum of On_VOC																												
	Sum of On_CO																												
	Sum of On_NOx																												
	Sum of On_PM10																												
	Sum of On_PM2.5																												
3.1	Sum of On_VOC	3.7	3.7	3.7	3.7	3.7	3.7	3.7	3.7	3.7	3.7	3.7	3.7	3.7	3.7	3.7	3.7	3.7	3.7	3.7	3.7	3.7	3.7	3.7	3.7	3.7	3.7	3.7	3.7
	Sum of On_CO	66.7	66.7	66.7	66.7	66.7	66.7	66.7	66.7	66.7	66.7	66.7	66.7	66.7	66.7	66.7	66.7	66.7	66.7	66.7	66.7	66.7	66.7	66.7	66.7	66.7	66.7	66.7	66.7
	Sum of On_NOx	70.2	70.2	70.2	70.2	70.2	70.2	70.2	70.2	70.2	70.2	70.2	70.2	70.2	70.2	70.2	70.2	70.2	70.2	70.2	70.2	70.2	70.2	70.2	70.2	70.2	70.2	70.2	70.2
	Sum of On_PM10	34.1	34.1	34.1	34.1	34.1	34.1	34.1	34.1	34.1	34.1	34.1	34.1	34.1	34.1	34.1	34.1	34.1	34.1	34.1	34.1	34.1	34.1	34.1	34.1	34.1	34.1	34.1	34.1
	Sum of On_PM2.5	11.0	11.0	11.0	11.0	11.0	11.0	11.0	11.0	11.0	11.0	11.0	11.0	11.0	11.0	11.0	11.0	11.0	11.0	11.0	11.0	11.0	11.0	11.0	11.0	11.0	11.0	11.0	11.0
3.2	Sum of On_VOC	0.8	0.8	0.8	0.8	0.8	0.8	0.8	0.8	0.8	0.8	0.8	0.8	0.8	0.8	0.8	0.8	0.8	0.8	0.8	0.8	0.8	0.8	0.8	0.8	0.8	0.8	0.8	0.8
	Sum of On_CO	13.9	13.9	13.9	13.9	13.9	13.9	13.9	13.9	13.9	13.9	13.9	13.9	13.9	13.9	13.9	13.9	13.9	13.9	13.9	13.9	13.9	13.9	13.9	13.9	13.9	13.9	13.9	13.9
	Sum of On_NOx	15.3	15.3	15.3	15.3	15.3	15.3	15.3	15.3	15.3	15.3	15.3	15.3	15.3	15.3	15.3	15.3	15.3	15.3	15.3	15.3	15.3	15.3	15.3	15.3	15.3	15.3	15.3	15.3
	Sum of On_PM10	15.9	15.9	15.9	15.9	15.9	15.9	15.9	15.9	15.9	15.9	15.9	15.9	15.9	15.9	15.9	15.9	15.9	15.9	15.9	15.9	15.9	15.9	15.9	15.9	15.9	15.9	15.9	15.9
	Sum of On_PM2.5	3.2	3.2	3.2	3.2	3.2	3.2	3.2	3.2	3.2	3.2	3.2	3.2	3.2	3.2	3.2	3.2	3.2	3.2	3.2	3.2	3.2	3.2	3.2	3.2	3.2	3.2	3.2	3.2
4.1	Sum of On_VOC																												
	Sum of On_CO																												
	Sum of On_NOx																												
	Sum of On_PM10																												
	Sum of On_PM2.5																												
4.12	Sum of On_VOC																												
	Sum of On_CO																												
	Sum of On_NOx																												
	Sum of On_PM10																												
	Sum of On_PM2.5																												
4.13	Sum of On_VOC																												
	Sum of On_CO																												
	Sum of On_NOx																												
	Sum of On_PM10																												
	Sum of On_PM2.5																												

ASCON Landfill Site EI

Localized Emissions Summary (S

Phase	Values	13	14	15	16	17	18	19	20	21	22	23	24	25	26	27	28	29	30	31	9 1	2	3	4	5	6	7	8	9
4.14	Sum of On_VOC																												
	Sum of On_CO																												
	Sum of On_NOx																												
	Sum of On_PM10																												
	Sum of On_PM2.5																												
4.15	Sum of On_VOC																												
	Sum of On_CO																												
	Sum of On_NOx																												
	Sum of On_PM10																												
	Sum of On_PM2.5																												
4.16	Sum of On_VOC																												
	Sum of On_CO																												
	Sum of On_NOx																												
	Sum of On_PM10																												
	Sum of On_PM2.5																												
4.2	Sum of On_VOC																												
	Sum of On_CO																												
	Sum of On_NOx																												
	Sum of On_PM10																												
	Sum of On_PM2.5																												
4.22	Sum of On_VOC																												
	Sum of On_CO																												
	Sum of On_NOx																												
	Sum of On_PM10																												
	Sum of On_PM2.5																												
4.23	Sum of On_VOC																												
	Sum of On_CO																												
	Sum of On_NOx																												
	Sum of On_PM10																												
	Sum of On_PM2.5																												
4.24	Sum of On_VOC																												
	Sum of On_CO																												
	Sum of On_NOx																												
	Sum of On_PM10																												
	Sum of On_PM2.5																												
4.25	Sum of On_VOC																												
	Sum of On_CO																												
	Sum of On_NOx																												
	Sum of On_PM10																												
	Sum of On_PM2.5																												
4.26	Sum of On_VOC																												
	Sum of On_CO																												
	Sum of On_NOx																												
	Sum of On_PM10																												

ASCON Landfill Site EI

Localized Emissions Summary (S

Phase	Values	13	14	15	16	17	18	19	20	21	22	23	24	25	26	27	28	29	30	31	9 1	2	3	4	5	6	7	8	9
	Sum of On_PM2.5																												
4.3	Sum of On_VOC																												
	Sum of On_CO																												
	Sum of On_NOx																												
	Sum of On_PM10																												
	Sum of On_PM2.5																												
4.32	Sum of On_VOC																												
	Sum of On_CO																												
	Sum of On_NOx																												
	Sum of On_PM10																												
	Sum of On_PM2.5																												
4.33	Sum of On_VOC																												
	Sum of On_CO																												
	Sum of On_NOx																												
	Sum of On_PM10																												
	Sum of On_PM2.5																												
4.34	Sum of On_VOC																												
	Sum of On_CO																												
	Sum of On_NOx																												
	Sum of On_PM10																												
	Sum of On_PM2.5																												
4.35	Sum of On_VOC																												
	Sum of On_CO																												
	Sum of On_NOx																												
	Sum of On_PM10																												
	Sum of On_PM2.5																												
4.36	Sum of On_VOC																												
	Sum of On_CO																												
	Sum of On_NOx																												
	Sum of On_PM10																												
	Sum of On_PM2.5																												
4.4	Sum of On_VOC																												
	Sum of On_CO																												
	Sum of On_NOx																												
	Sum of On_PM10																												
	Sum of On_PM2.5																												
4.42	Sum of On_VOC																												
	Sum of On_CO																												
	Sum of On_NOx																												
	Sum of On_PM10																												
	Sum of On_PM2.5																												
4.43	Sum of On_VOC																												
	Sum of On_CO																												
	Sum of On_NOx																												
	Sum of On_PM10																												
	Sum of On_PM2.5																												
4.44	Sum of On_VOC																												
	Sum of On_CO																												
	Sum of On_NOx																												
	Sum of On_PM10																												
	Sum of On_PM2.5																												
4.45	Sum of On_VOC																												
	Sum of On_CO																												
	Sum of On_NOx																												
	Sum of On_PM10																												
	Sum of On_PM2.5																												
4.46	Sum of On_VOC																												
	Sum of On_CO																												
	Sum of On_NOx																												
	Sum of On_PM10																												

ASCON Landfill Site EI

Localized Emissions Summary (S

Phase	Values	13	14	15	16	17	18	19	20	21	22	23	24	25	26	27	28	29	30	31	9 1	2	3	4	5	6	7	8	9
	Sum of On_PM2.5																												
5.1	Sum of On_VOC																												
	Sum of On_CO																												
	Sum of On_NOx																												
	Sum of On_PM10																												
	Sum of On_PM2.5																												
5.2	Sum of On_VOC																												
	Sum of On_CO																												
	Sum of On_NOx																												
	Sum of On_PM10																												
	Sum of On_PM2.5																												
6.1	Sum of On_VOC																												
	Sum of On_CO																												
	Sum of On_NOx																												
	Sum of On_PM10																												
	Sum of On_PM2.5																												
6.2	Sum of On_VOC																												
	Sum of On_CO																												
	Sum of On_NOx																												
	Sum of On_PM10																												
	Sum of On_PM2.5																												
7.1	Sum of On_VOC																												
	Sum of On_CO																												
	Sum of On_NOx																												
	Sum of On_PM10																												
	Sum of On_PM2.5																												
7.2	Sum of On_VOC																												
	Sum of On_CO																												
	Sum of On_NOx																												
	Sum of On_PM10																												
	Sum of On_PM2.5																												
7.3	Sum of On_VOC																												
	Sum of On_CO																												
	Sum of On_NOx																												
	Sum of On_PM10																												
	Sum of On_PM2.5																												
7.4	Sum of On_VOC																												
	Sum of On_CO																												
	Sum of On_NOx																												
	Sum of On_PM10																												
	Sum of On_PM2.5																												
8.1	Sum of On_VOC																												
	Sum of On_CO																												
	Sum of On_NOx																												
	Sum of On_PM10																												
	Sum of On_PM2.5																												
Total Sum of On_VOC		**5.1**	**5.1**	**5.1**	**5.1**	**5.1**	**5.1**	**5.1**	**5.1**	**5.1**	**5.1**	**5.1**	**5.1**	**5.1**	**5.1**	**5.1**	**5.1**	**5.1**	**5.1**	**5.1**	**5.1**	**5.1**	**5.1**	**5.1**	**5.1**	**5.1**	**5.1**	**5.1**	**5.1**
Total Sum of On_CO		**92.4**	**92.4**	**92.4**	**92.4**	**92.4**	**92.4**	**92.4**	**92.4**	**92.4**	**92.4**	**92.4**	**92.4**	**92.4**	**92.4**	**92.4**	**92.4**	**92.4**	**92.4**	**92.4**	**92.4**	**92.4**	**92.4**	**92.4**	**92.4**	**92.4**	**92.4**	**92.4**	**92.4**
Total Sum of On_NOx		**96.3**	**96.3**	**96.3**	**96.3**	**96.3**	**96.3**	**96.3**	**96.3**	**96.3**	**96.3**	**96.3**	**96.3**	**96.3**	**96.3**	**96.3**	**96.3**	**96.3**	**96.3**	**96.3**	**96.3**	**96.3**	**96.3**	**96.3**	**96.3**	**96.3**	**96.3**	**96.3**	**96.3**
Total Sum of On_PM10		**53.1**	**53.1**	**53.1**	**53.1**	**53.1**	**53.1**	**53.1**	**53.1**	**53.1**	**53.1**	**53.1**	**53.1**	**53.1**	**53.1**	**53.1**	**53.1**	**53.1**	**53.1**	**53.1**	**53.1**	**53.1**	**53.1**	**53.1**	**53.1**	**53.1**	**53.1**	**53.1**	**53.1**
Total Sum of On_PM2.5		**15.9**	**15.9**	**15.9**	**15.9**	**15.9**	**15.9**	**15.9**	**15.9**	**15.9**	**15.9**	**15.9**	**15.9**	**15.9**	**15.9**	**15.9**	**15.9**	**15.9**	**15.9**	**15.9**	**15.9**	**15.9**	**15.9**	**15.9**	**15.9**	**15.9**	**15.9**	**15.9**	**15.9**

ASCON Landfill Site EI

Localized Emissions Summary (S

Phase	Values	10	11	12	13	14	15	16	17	18	19	20	21	22	23	24	25	26	27	28	29	30	10 1	2	3	4	5	6	7
0	Sum of On_VOC	0.0	0.0	0.0	0.0	0.0	0.0	0.0	0.0	0.0	0.0	0.0	0.0	0.0	0.0	0.0	0.0	0.0	0.0	0.0	0.0	0.0	0.0	0.0	0.0	0.0	0.0	0.0	0.0
	Sum of On_CO	0.0	0.0	0.0	0.0	0.0	0.0	0.0	0.0	0.0	0.0	0.0	0.0	0.0	0.0	0.0	0.0	0.0	0.0	0.0	0.0	0.0	0.0	0.0	0.0	0.0	0.0	0.0	0.0
	Sum of On_NOx	0.0	0.0	0.0	0.0	0.0	0.0	0.0	0.0	0.0	0.0	0.0	0.0	0.0	0.0	0.0	0.0	0.0	0.0	0.0	0.0	0.0	0.0	0.0	0.0	0.0	0.0	0.0	0.0
	Sum of On_PM10	0.0	0.0	0.0	0.0	0.0	0.0	0.0	0.0	0.0	0.0	0.0	0.0	0.0	0.0	0.0	0.0	0.0	0.0	0.0	0.0	0.0	0.0	0.0	0.0	0.0	0.0	0.0	0.0
	Sum of On_PM2.5	0.0	0.0	0.0	0.0	0.0	0.0	0.0	0.0	0.0	0.0	0.0	0.0	0.0	0.0	0.0	0.0	0.0	0.0	0.0	0.0	0.0	0.0	0.0	0.0	0.0	0.0	0.0	0.0
1.1	Sum of On_VOC	0.6	0.6	0.6	0.6	0.6	0.6	0.6	0.6	0.6	0.6	0.6	0.6	0.6	0.6	0.6	0.6	0.6	0.6	0.6	0.6	0.6	0.6	0.6	0.6	0.6	0.6	0.6	0.6
	Sum of On_CO	11.8	11.8	11.8	11.8	11.8	11.8	11.8	11.8	11.8	11.8	11.8	11.8	11.8	11.8	11.8	11.8	11.8	11.8	11.8	11.8	11.8	11.8	11.8	11.8	11.8	11.8	11.8	11.8
	Sum of On_NOx	10.8	10.8	10.8	10.8	10.8	10.8	10.8	10.8	10.8	10.8	10.8	10.8	10.8	10.8	10.8	10.8	10.8	10.8	10.8	10.8	10.8	10.8	10.8	10.8	10.8	10.8	10.8	10.8
	Sum of On_PM10	3.1	3.1	3.1	3.1	3.1	3.1	3.1	3.1	3.1	3.1	3.1	3.1	3.1	3.1	3.1	3.1	3.1	3.1	3.1	3.1	3.1	3.1	3.1	3.1	3.1	3.1	3.1	3.1
	Sum of On_PM2.5	1.6	1.6	1.6	1.6	1.6	1.6	1.6	1.6	1.6	1.6	1.6	1.6	1.6	1.6	1.6	1.6	1.6	1.6	1.6	1.6	1.6	1.6	1.6	1.6	1.6	1.6	1.6	1.6
2.1	Sum of On_VOC																												
	Sum of On_CO																												
	Sum of On_NOx																												
	Sum of On_PM10																												
	Sum of On_PM2.5																												
2.2	Sum of On_VOC																												
	Sum of On_CO																												
	Sum of On_NOx																												
	Sum of On_PM10																												
	Sum of On_PM2.5																												
2.3	Sum of On_VOC																												
	Sum of On_CO																												
	Sum of On_NOx																												
	Sum of On_PM10																												
	Sum of On_PM2.5																												
2.4	Sum of On_VOC																												
	Sum of On_CO																												
	Sum of On_NOx																												
	Sum of On_PM10																												
	Sum of On_PM2.5																												
2.5	Sum of On_VOC																												
	Sum of On_CO																												
	Sum of On_NOx																												
	Sum of On_PM10																												
	Sum of On_PM2.5																												
3.1	Sum of On_VOC	3.7	3.7	3.7	3.7	3.7	3.7	3.7	3.7	3.7	3.7	3.7	3.7	3.7	3.7	3.7	3.7	3.7	3.7	3.7	3.7	3.7	3.7	3.7	3.7	3.7	3.7	3.7	3.7
	Sum of On_CO	66.7	66.7	66.7	66.7	66.7	66.7	66.7	66.7	66.7	66.7	66.7	66.7	66.7	66.7	66.7	66.7	66.7	66.7	66.7	66.7	66.7	66.7	66.7	66.7	66.7	66.7	66.7	66.7
	Sum of On_NOx	70.2	70.2	70.2	70.2	70.2	70.2	70.2	70.2	70.2	70.2	70.2	70.2	70.2	70.2	70.2	70.2	70.2	70.2	70.2	70.2	70.2	70.2	70.2	70.2	70.2	70.2	70.2	70.2
	Sum of On_PM10	34.1	34.1	34.1	34.1	34.1	34.1	34.1	34.1	34.1	34.1	34.1	34.1	34.1	34.1	34.1	34.1	34.1	34.1	34.1	34.1	34.1	34.1	34.1	34.1	34.1	34.1	34.1	34.1
	Sum of On_PM2.5	11.0	11.0	11.0	11.0	11.0	11.0	11.0	11.0	11.0	11.0	11.0	11.0	11.0	11.0	11.0	11.0	11.0	11.0	11.0	11.0	11.0	11.0	11.0	11.0	11.0	11.0	11.0	11.0
3.2	Sum of On_VOC	0.8	0.8	0.8	0.8	0.8	0.8	0.8	0.8	0.8	0.8	0.8	0.8	0.8	0.8	0.8	0.8	0.8	0.8	0.8	0.8	0.8	0.8	0.8	0.8	0.8	0.8	0.8	0.8
	Sum of On_CO	13.9	13.9	13.9	13.9	13.9	13.9	13.9	13.9	13.9	13.9	13.9	13.9	13.9	13.9	13.9	13.9	13.9	13.9	13.9	13.9	13.9	13.9	13.9	13.9	13.9	13.9	13.9	13.9
	Sum of On_NOx	15.3	15.3	15.3	15.3	15.3	15.3	15.3	15.3	15.3	15.3	15.3	15.3	15.3	15.3	15.3	15.3	15.3	15.3	15.3	15.3	15.3	15.3	15.3	15.3	15.3	15.3	15.3	15.3
	Sum of On_PM10	15.9	15.9	15.9	15.9	15.9	15.9	15.9	15.9	15.9	15.9	15.9	15.9	15.9	15.9	15.9	15.9	15.9	15.9	15.9	15.9	15.9	15.9	15.9	15.9	15.9	15.9	15.9	15.9
	Sum of On_PM2.5	3.2	3.2	3.2	3.2	3.2	3.2	3.2	3.2	3.2	3.2	3.2	3.2	3.2	3.2	3.2	3.2	3.2	3.2	3.2	3.2	3.2	3.2	3.2	3.2	3.2	3.2	3.2	3.2
4.1	Sum of On_VOC																												
	Sum of On_CO																												
	Sum of On_NOx																												
	Sum of On_PM10																												
	Sum of On_PM2.5																												
4.12	Sum of On_VOC																												
	Sum of On_CO																												
	Sum of On_NOx																												
	Sum of On_PM10																												
	Sum of On_PM2.5																												
4.13	Sum of On_VOC																												
	Sum of On_CO																												
	Sum of On_NOx																												
	Sum of On_PM10																												
	Sum of On_PM2.5																												

ASCON Landfill Site EI

Localized Emissions Summary (S

Phase	Values	10	11	12	13	14	15	16	17	18	19	20	21	22	23	24	25	26	27	28	29	30	10 1	2	3	4	5	6	7
4.14	Sum of On_VOC																												
	Sum of On_CO																												
	Sum of On_NOx																												
	Sum of On_PM10																												
	Sum of On_PM2.5																												
4.15	Sum of On_VOC																												
	Sum of On_CO																												
	Sum of On_NOx																												
	Sum of On_PM10																												
	Sum of On_PM2.5																												
4.16	Sum of On_VOC																												
	Sum of On_CO																												
	Sum of On_NOx																												
	Sum of On_PM10																												
	Sum of On_PM2.5																												
4.2	Sum of On_VOC																												
	Sum of On_CO																												
	Sum of On_NOx																												
	Sum of On_PM10																												
	Sum of On_PM2.5																												
4.22	Sum of On_VOC																												
	Sum of On_CO																												
	Sum of On_NOx																												
	Sum of On_PM10																												
	Sum of On_PM2.5																												
4.23	Sum of On_VOC																												
	Sum of On_CO																												
	Sum of On_NOx																												
	Sum of On_PM10																												
	Sum of On_PM2.5																												
4.24	Sum of On_VOC																												
	Sum of On_CO																												
	Sum of On_NOx																												
	Sum of On_PM10																												
	Sum of On_PM2.5																												
4.25	Sum of On_VOC																												
	Sum of On_CO																												
	Sum of On_NOx																												
	Sum of On_PM10																												
	Sum of On_PM2.5																												
4.26	Sum of On_VOC																												
	Sum of On_CO																												
	Sum of On_NOx																												
	Sum of On_PM10																												

ASCON Landfill Site EI

Localized Emissions Summary (S

Phase	Values	10	11	12	13	14	15	16	17	18	19	20	21	22	23	24	25	26	27	28	29	30	10 1	2	3	4	5	6	7
	Sum of On_PM2.5																												
4.3	Sum of On_VOC																												
	Sum of On_CO																												
	Sum of On_NOx																												
	Sum of On_PM10																												
	Sum of On_PM2.5																												
4.32	Sum of On_VOC																												
	Sum of On_CO																												
	Sum of On_NOx																												
	Sum of On_PM10																												
	Sum of On_PM2.5																												
4.33	Sum of On_VOC																												
	Sum of On_CO																												
	Sum of On_NOx																												
	Sum of On_PM10																												
	Sum of On_PM2.5																												
4.34	Sum of On_VOC																												
	Sum of On_CO																												
	Sum of On_NOx																												
	Sum of On_PM10																												
	Sum of On_PM2.5																												
4.35	Sum of On_VOC																												
	Sum of On_CO																												
	Sum of On_NOx																												
	Sum of On_PM10																												
	Sum of On_PM2.5																												
4.36	Sum of On_VOC																												
	Sum of On_CO																												
	Sum of On_NOx																												
	Sum of On_PM10																												
	Sum of On_PM2.5																												
4.4	Sum of On_VOC																												
	Sum of On_CO																												
	Sum of On_NOx																												
	Sum of On_PM10																												
	Sum of On_PM2.5																												
4.42	Sum of On_VOC																												
	Sum of On_CO																												
	Sum of On_NOx																												
	Sum of On_PM10																												
	Sum of On_PM2.5																												
4.43	Sum of On_VOC																												
	Sum of On_CO																												
	Sum of On_NOx																												
	Sum of On_PM10																												
	Sum of On_PM2.5																												
4.44	Sum of On_VOC																												
	Sum of On_CO																												
	Sum of On_NOx																												
	Sum of On_PM10																												
	Sum of On_PM2.5																												
4.45	Sum of On_VOC																												
	Sum of On_CO																												
	Sum of On_NOx																												
	Sum of On_PM10																												
	Sum of On_PM2.5																												
4.46	Sum of On_VOC																												
	Sum of On_CO																												
	Sum of On_NOx																												
	Sum of On_PM10																												

ASCON Landfill Site EI

Localized Emissions Summary (S

Phase	Values	10	11	12	13	14	15	16	17	18	19	20	21	22	23	24	25	26	27	28	29	30	10 1	2	3	4	5	6	7
	Sum of On_PM2.5																												
5.1	Sum of On_VOC																												
	Sum of On_CO																												
	Sum of On_NOx																												
	Sum of On_PM10																												
	Sum of On_PM2.5																												
5.2	Sum of On_VOC																												
	Sum of On_CO																												
	Sum of On_NOx																												
	Sum of On_PM10																												
	Sum of On_PM2.5																												
6.1	Sum of On_VOC																												
	Sum of On_CO																												
	Sum of On_NOx																												
	Sum of On_PM10																												
	Sum of On_PM2.5																												
6.2	Sum of On_VOC																												
	Sum of On_CO																												
	Sum of On_NOx																												
	Sum of On_PM10																												
	Sum of On_PM2.5																												
7.1	Sum of On_VOC																												
	Sum of On_CO																												
	Sum of On_NOx																												
	Sum of On_PM10																												
	Sum of On_PM2.5																												
7.2	Sum of On_VOC																												
	Sum of On_CO																												
	Sum of On_NOx																												
	Sum of On_PM10																												
	Sum of On_PM2.5																												
7.3	Sum of On_VOC																												
	Sum of On_CO																												
	Sum of On_NOx																												
	Sum of On_PM10																												
	Sum of On_PM2.5																												
7.4	Sum of On_VOC																												
	Sum of On_CO																												
	Sum of On_NOx																												
	Sum of On_PM10																												
	Sum of On_PM2.5																												
8.1	Sum of On_VOC																												
	Sum of On_CO																												
	Sum of On_NOx																												
	Sum of On_PM10																												
	Sum of On_PM2.5																												
Total Sum of On_VOC		**5.1**	**5.1**	**5.1**	**5.1**	**5.1**	**5.1**	**5.1**	**5.1**	**5.1**	**5.1**	**5.1**	**5.1**	**5.1**	**5.1**	**5.1**	**5.1**	**5.1**	**5.1**	**5.1**	**5.1**	**5.1**	**5.1**	**5.1**	**5.1**	**5.1**	**5.1**	**5.1**
Total Sum of On_CO		**92.4**	**92.4**	**92.4**	**92.4**	**92.4**	**92.4**	**92.4**	**92.4**	**92.4**	**92.4**	**92.4**	**92.4**	**92.4**	**92.4**	**92.4**	**92.4**	**92.4**	**92.4**	**92.4**	**92.4**	**92.4**	**92.4**	**92.4**	**92.4**	**92.4**	**92.4**	**92.4**
Total Sum of On_NOx		**96.3**	**96.3**	**96.3**	**96.3**	**96.3**	**96.3**	**96.3**	**96.3**	**96.3**	**96.3**	**96.3**	**96.3**	**96.3**	**96.3**	**96.3**	**96.3**	**96.3**	**96.3**	**96.3**	**96.3**	**96.3**	**96.3**	**96.3**	**96.3**	**96.3**	**96.3**	**96.3**
Total Sum of On_PM10		**53.1**	**53.1**	**53.1**	**53.1**	**53.1**	**53.1**	**53.1**	**53.1**	**53.1**	**53.1**	**53.1**	**53.1**	**53.1**	**53.1**	**53.1**	**53.1**	**53.1**	**53.1**	**53.1**	**53.1**	**53.1**	**53.1**	**53.1**	**53.1**	**53.1**	**53.1**	**53.1**
Total Sum of On_PM2.5		**15.9**	**15.9**	**15.9**	**15.9**	**15.9**	**15.9**	**15.9**	**15.9**	**15.9**	**15.9**	**15.9**	**15.9**	**15.9**	**15.9**	**15.9**	**15.9**	**15.9**	**15.9**	**15.9**	**15.9**	**15.9**	**15.9**	**15.9**	**15.9**	**15.9**	**15.9**	**15.9**

ASCON Landfill Site EI

Localized Emissions Summary (S

Phase	Values	8	9	10	11	12	13	14	15	16	17	18	19	20	21	22	23	24	25	26	27	28	29	30	31	11 1	2	3	4
0	Sum of On_VOC	0.0	0.0	0.0	0.0	0.0	0.0	0.0	0.0	0.0	0.0	0.0	0.0	0.0	0.0	0.0	0.0	0.0	0.0	0.0	0.0	0.0	0.0	0.0	0.0	0.0	0.0	0.0	0.0
	Sum of On_CO	0.0	0.0	0.0	0.0	0.0	0.0	0.0	0.0	0.0	0.0	0.0	0.0	0.0	0.0	0.0	0.0	0.0	0.0	0.0	0.0	0.0	0.0	0.0	0.0	0.0	0.0	0.0	0.0
	Sum of On_NOx	0.0	0.0	0.0	0.0	0.0	0.0	0.0	0.0	0.0	0.0	0.0	0.0	0.0	0.0	0.0	0.0	0.0	0.0	0.0	0.0	0.0	0.0	0.0	0.0	0.0	0.0	0.0	0.0
	Sum of On_PM10	0.0	0.0	0.0	0.0	0.0	0.0	0.0	0.0	0.0	0.0	0.0	0.0	0.0	0.0	0.0	0.0	0.0	0.0	0.0	0.0	0.0	0.0	0.0	0.0	0.0	0.0	0.0	0.0
	Sum of On_PM2.5	0.0	0.0	0.0	0.0	0.0	0.0	0.0	0.0	0.0	0.0	0.0	0.0	0.0	0.0	0.0	0.0	0.0	0.0	0.0	0.0	0.0	0.0	0.0	0.0	0.0	0.0	0.0	0.0
1.1	Sum of On_VOC	0.6	0.6	0.6	0.6	0.6	0.6	0.6	0.6	0.6	0.6	0.6	0.6	0.6	0.6	0.6	0.6	0.6	0.6	0.6	0.6	0.6	0.6	0.6	0.6	0.6	0.6	0.6	0.6
	Sum of On_CO	11.8	11.8	11.8	11.8	11.8	11.8	11.8	11.8	11.8	11.8	11.8	11.8	11.8	11.8	11.8	11.8	11.8	11.8	11.8	11.8	11.8	11.8	11.8	11.8	11.8	11.8	11.8	11.8
	Sum of On_NOx	10.8	10.8	10.8	10.8	10.8	10.8	10.8	10.8	10.8	10.8	10.8	10.8	10.8	10.8	10.8	10.8	10.8	10.8	10.8	10.8	10.8	10.8	10.8	10.8	10.8	10.8	10.8	10.8
	Sum of On_PM10	3.1	3.1	3.1	3.1	3.1	3.1	3.1	3.1	3.1	3.1	3.1	3.1	3.1	3.1	3.1	3.1	3.1	3.1	3.1	3.1	3.1	3.1	3.1	3.1	3.1	3.1	3.1	3.1
	Sum of On_PM2.5	1.6	1.6	1.6	1.6	1.6	1.6	1.6	1.6	1.6	1.6	1.6	1.6	1.6	1.6	1.6	1.6	1.6	1.6	1.6	1.6	1.6	1.6	1.6	1.6	1.6	1.6	1.6	1.6
2.1	Sum of On_VOC																												
	Sum of On_CO																												
	Sum of On_NOx																												
	Sum of On_PM10																												
	Sum of On_PM2.5																												
2.2	Sum of On_VOC																												
	Sum of On_CO																												
	Sum of On_NOx																												
	Sum of On_PM10																												
	Sum of On_PM2.5																												
2.3	Sum of On_VOC																												
	Sum of On_CO																												
	Sum of On_NOx																												
	Sum of On_PM10																												
	Sum of On_PM2.5																												
2.4	Sum of On_VOC																												
	Sum of On_CO																												
	Sum of On_NOx																												
	Sum of On_PM10																												
	Sum of On_PM2.5																												
2.5	Sum of On_VOC																												
	Sum of On_CO																												
	Sum of On_NOx																												
	Sum of On_PM10																												
	Sum of On_PM2.5																												
3.1	Sum of On_VOC	3.7	3.7	3.7	3.7	3.7	3.7	3.7	3.7	3.7	3.7	3.7	3.7	3.7	3.7	3.7	3.7	3.7	3.7	3.7	3.7	3.7	3.7	3.7	3.7	3.7	3.7	3.7	3.7
	Sum of On_CO	66.7	66.7	66.7	66.7	66.7	66.7	66.7	66.7	66.7	66.7	66.7	66.7	66.7	66.7	66.7	66.7	66.7	66.7	66.7	66.7	66.7	66.7	66.7	66.7	66.7	66.7	66.7	66.7
	Sum of On_NOx	70.2	70.2	70.2	70.2	70.2	70.2	70.2	70.2	70.2	70.2	70.2	70.2	70.2	70.2	70.2	70.2	70.2	70.2	70.2	70.2	70.2	70.2	70.2	70.2	70.2	70.2	70.2	70.2
	Sum of On_PM10	34.1	34.1	34.1	34.1	34.1	34.1	34.1	34.1	34.1	34.1	34.1	34.1	34.1	34.1	34.1	34.1	34.1	34.1	34.1	34.1	34.1	34.1	34.1	34.1	34.1	34.1	34.1	34.1
	Sum of On_PM2.5	11.0	11.0	11.0	11.0	11.0	11.0	11.0	11.0	11.0	11.0	11.0	11.0	11.0	11.0	11.0	11.0	11.0	11.0	11.0	11.0	11.0	11.0	11.0	11.0	11.0	11.0	11.0	11.0
3.2	Sum of On_VOC	0.8	0.8	0.8	0.8	0.8	0.8	0.8	0.8	0.8	0.8	0.8	0.8	0.8	0.8	0.8	0.8	0.8	0.8	0.8	0.8	0.8	0.8	0.8	0.8	0.8	0.8	0.8	0.8
	Sum of On_CO	13.9	13.9	13.9	13.9	13.9	13.9	13.9	13.9	13.9	13.9	13.9	13.9	13.9	13.9	13.9	13.9	13.9	13.9	13.9	13.9	13.9	13.9	13.9	13.9	13.9	13.9	13.9	13.9
	Sum of On_NOx	15.3	15.3	15.3	15.3	15.3	15.3	15.3	15.3	15.3	15.3	15.3	15.3	15.3	15.3	15.3	15.3	15.3	15.3	15.3	15.3	15.3	15.3	15.3	15.3	15.3	15.3	15.3	15.3
	Sum of On_PM10	15.9	15.9	15.9	15.9	15.9	15.9	15.9	15.9	15.9	15.9	15.9	15.9	15.9	15.9	15.9	15.9	15.9	15.9	15.9	15.9	15.9	15.9	15.9	15.9	15.9	15.9	15.9	15.9
	Sum of On_PM2.5	3.2	3.2	3.2	3.2	3.2	3.2	3.2	3.2	3.2	3.2	3.2	3.2	3.2	3.2	3.2	3.2	3.2	3.2	3.2	3.2	3.2	3.2	3.2	3.2	3.2	3.2	3.2	3.2
4.1	Sum of On_VOC																												
	Sum of On_CO																												
	Sum of On_NOx																												
	Sum of On_PM10																												
	Sum of On_PM2.5																												
4.12	Sum of On_VOC																												
	Sum of On_CO																												
	Sum of On_NOx																												
	Sum of On_PM10																												
	Sum of On_PM2.5																												
4.13	Sum of On_VOC																												
	Sum of On_CO																												
	Sum of On_NOx																												
	Sum of On_PM10																												
	Sum of On_PM2.5																												

ASCON Landfill Site EI

Localized Emissions Summary (S

Phase	Values	8	9	10	11	12	13	14	15	16	17	18	19	20	21	22	23	24	25	26	27	28	29	30	31	11 1	2	3	4
4.14	Sum of On_VOC																												
	Sum of On_CO																												
	Sum of On_NOx																												
	Sum of On_PM10																												
	Sum of On_PM2.5																												
4.15	Sum of On_VOC																												
	Sum of On_CO																												
	Sum of On_NOx																												
	Sum of On_PM10																												
	Sum of On_PM2.5																												
4.16	Sum of On_VOC																												
	Sum of On_CO																												
	Sum of On_NOx																												
	Sum of On_PM10																												
	Sum of On_PM2.5																												
4.2	Sum of On_VOC																												
	Sum of On_CO																												
	Sum of On_NOx																												
	Sum of On_PM10																												
	Sum of On_PM2.5																												
4.22	Sum of On_VOC																												
	Sum of On_CO																												
	Sum of On_NOx																												
	Sum of On_PM10																												
	Sum of On_PM2.5																												
4.23	Sum of On_VOC																												
	Sum of On_CO																												
	Sum of On_NOx																												
	Sum of On_PM10																												
	Sum of On_PM2.5																												
4.24	Sum of On_VOC																												
	Sum of On_CO																												
	Sum of On_NOx																												
	Sum of On_PM10																												
	Sum of On_PM2.5																												
4.25	Sum of On_VOC																												
	Sum of On_CO																												
	Sum of On_NOx																												
	Sum of On_PM10																												
	Sum of On_PM2.5																												
4.26	Sum of On_VOC																												
	Sum of On_CO																												
	Sum of On_NOx																												
	Sum of On_PM10																												

ASCON Landfill Site EI

Localized Emissions Summary (S

Phase	Values	8	9	10	11	12	13	14	15	16	17	18	19	20	21	22	23	24	25	26	27	28	29	30	31	11 1	2	3	4
	Sum of On_PM2.5																												
4.3	Sum of On_VOC																												
	Sum of On_CO																												
	Sum of On_NOx																												
	Sum of On_PM10																												
	Sum of On_PM2.5																												
4.32	Sum of On_VOC																												
	Sum of On_CO																												
	Sum of On_NOx																												
	Sum of On_PM10																												
	Sum of On_PM2.5																												
4.33	Sum of On_VOC																												
	Sum of On_CO																												
	Sum of On_NOx																												
	Sum of On_PM10																												
	Sum of On_PM2.5																												
4.34	Sum of On_VOC																												
	Sum of On_CO																												
	Sum of On_NOx																												
	Sum of On_PM10																												
	Sum of On_PM2.5																												
4.35	Sum of On_VOC																												
	Sum of On_CO																												
	Sum of On_NOx																												
	Sum of On_PM10																												
	Sum of On_PM2.5																												
4.36	Sum of On_VOC																												
	Sum of On_CO																												
	Sum of On_NOx																												
	Sum of On_PM10																												
	Sum of On_PM2.5																												
4.4	Sum of On_VOC																												
	Sum of On_CO																												
	Sum of On_NOx																												
	Sum of On_PM10																												
	Sum of On_PM2.5																												
4.42	Sum of On_VOC																												
	Sum of On_CO																												
	Sum of On_NOx																												
	Sum of On_PM10																												
	Sum of On_PM2.5																												
4.43	Sum of On_VOC																												
	Sum of On_CO																												
	Sum of On_NOx																												
	Sum of On_PM10																												
	Sum of On_PM2.5																												
4.44	Sum of On_VOC																												
	Sum of On_CO																												
	Sum of On_NOx																												
	Sum of On_PM10																												
	Sum of On_PM2.5																												
4.45	Sum of On_VOC																												
	Sum of On_CO																												
	Sum of On_NOx																												
	Sum of On_PM10																												
	Sum of On_PM2.5																												
4.46	Sum of On_VOC																												
	Sum of On_CO																												
	Sum of On_NOx																												
	Sum of On_PM10																												

ASCON Landfill Site EI

Localized Emissions Summary (S

Phase	Values	8	9	10	11	12	13	14	15	16	17	18	19	20	21	22	23	24	25	26	27	28	29	30	31	11 1	2	3	4
	Sum of On_PM2.5																												
5.1	Sum of On_VOC																												
	Sum of On_CO																												
	Sum of On_NOx																												
	Sum of On_PM10																												
	Sum of On_PM2.5																												
5.2	Sum of On_VOC																												
	Sum of On_CO																												
	Sum of On_NOx																												
	Sum of On_PM10																												
	Sum of On_PM2.5																												
6.1	Sum of On_VOC																												
	Sum of On_CO																												
	Sum of On_NOx																												
	Sum of On_PM10																												
	Sum of On_PM2.5																												
6.2	Sum of On_VOC																												
	Sum of On_CO																												
	Sum of On_NOx																												
	Sum of On_PM10																												
	Sum of On_PM2.5																												
7.1	Sum of On_VOC																												
	Sum of On_CO																												
	Sum of On_NOx																												
	Sum of On_PM10																												
	Sum of On_PM2.5																												
7.2	Sum of On_VOC																												
	Sum of On_CO																												
	Sum of On_NOx																												
	Sum of On_PM10																												
	Sum of On_PM2.5																												
7.3	Sum of On_VOC																												
	Sum of On_CO																												
	Sum of On_NOx																												
	Sum of On_PM10																												
	Sum of On_PM2.5																												
7.4	Sum of On_VOC																												
	Sum of On_CO																												
	Sum of On_NOx																												
	Sum of On_PM10																												
	Sum of On_PM2.5																												
8.1	Sum of On_VOC																												
	Sum of On_CO																												
	Sum of On_NOx																												
	Sum of On_PM10																												
	Sum of On_PM2.5																												
Total Sum of On_VOC		**5.1**	**5.1**	**5.1**	**5.1**	**5.1**	**5.1**	**5.1**	**5.1**	**5.1**	**5.1**	**5.1**	**5.1**	**5.1**	**5.1**	**5.1**	**5.1**	**5.1**	**5.1**	**5.1**	**5.1**	**5.1**	**5.1**	**5.1**	**5.1**	**5.1**	**5.1**	**5.1**	**5.1**
Total Sum of On_CO		**92.4**	**92.4**	**92.4**	**92.4**	**92.4**	**92.4**	**92.4**	**92.4**	**92.4**	**92.4**	**92.4**	**92.4**	**92.4**	**92.4**	**92.4**	**92.4**	**92.4**	**92.4**	**92.4**	**92.4**	**92.4**	**92.4**	**92.4**	**92.4**	**92.4**	**92.4**	**92.4**	**92.4**
Total Sum of On_NOx		**96.3**	**96.3**	**96.3**	**96.3**	**96.3**	**96.3**	**96.3**	**96.3**	**96.3**	**96.3**	**96.3**	**96.3**	**96.3**	**96.3**	**96.3**	**96.3**	**96.3**	**96.3**	**96.3**	**96.3**	**96.3**	**96.3**	**96.3**	**96.3**	**96.3**	**96.3**	**96.3**	**96.3**
Total Sum of On_PM10		**53.1**	**53.1**	**53.1**	**53.1**	**53.1**	**53.1**	**53.1**	**53.1**	**53.1**	**53.1**	**53.1**	**53.1**	**53.1**	**53.1**	**53.1**	**53.1**	**53.1**	**53.1**	**53.1**	**53.1**	**53.1**	**53.1**	**53.1**	**53.1**	**53.1**	**53.1**	**53.1**	**53.1**
Total Sum of On_PM2.5		**15.9**	**15.9**	**15.9**	**15.9**	**15.9**	**15.9**	**15.9**	**15.9**	**15.9**	**15.9**	**15.9**	**15.9**	**15.9**	**15.9**	**15.9**	**15.9**	**15.9**	**15.9**	**15.9**	**15.9**	**15.9**	**15.9**	**15.9**	**15.9**	**15.9**	**15.9**	**15.9**	**15.9**

ASCON Landfill Site EI

Localized Emissions Summary (S

Phase	Values	5	6	7	8	9	10	11	12	13	14	15	16	17	18	19	20	21	22	23	24	25	26	27	28	29	30	12 1	2
0	Sum of On_VOC	0.0	0.0	0.0	0.0	0.0	0.0	0.0	0.0	0.0	0.0	0.0	0.0	0.0	0.0	0.0	0.0	0.0	0.0	0.0	0.0	0.0	0.0	0.0	0.0	0.0	0.0	0.0	0.0
	Sum of On_CO	0.0	0.0	0.0	0.0	0.0	0.0	0.0	0.0	0.0	0.0	0.0	0.0	0.0	0.0	0.0	0.0	0.0	0.0	0.0	0.0	0.0	0.0	0.0	0.0	0.0	0.0	0.0	0.0
	Sum of On_NOx	0.0	0.0	0.0	0.0	0.0	0.0	0.0	0.0	0.0	0.0	0.0	0.0	0.0	0.0	0.0	0.0	0.0	0.0	0.0	0.0	0.0	0.0	0.0	0.0	0.0	0.0	0.0	0.0
	Sum of On_PM10	0.0	0.0	0.0	0.0	0.0	0.0	0.0	0.0	0.0	0.0	0.0	0.0	0.0	0.0	0.0	0.0	0.0	0.0	0.0	0.0	0.0	0.0	0.0	0.0	0.0	0.0	0.0	0.0
	Sum of On_PM2.5	0.0	0.0	0.0	0.0	0.0	0.0	0.0	0.0	0.0	0.0	0.0	0.0	0.0	0.0	0.0	0.0	0.0	0.0	0.0	0.0	0.0	0.0	0.0	0.0	0.0	0.0	0.0	0.0
1.1	Sum of On_VOC	0.6	0.6	0.6	0.6	0.6	0.6	0.6	0.6	0.6	0.6	0.6	0.6	0.6	0.6	0.6	0.6	0.6	0.6	0.6	0.6	0.6	0.6	0.6	0.6	0.6	0.6	0.6	0.6
	Sum of On_CO	11.8	11.8	11.8	11.8	11.8	11.8	11.8	11.8	11.8	11.8	11.8	11.8	11.8	11.8	11.8	11.8	11.8	11.8	11.8	11.8	11.8	11.8	11.8	11.8	11.8	11.8	11.8	11.8
	Sum of On_NOx	10.8	10.8	10.8	10.8	10.8	10.8	10.8	10.8	10.8	10.8	10.8	10.8	10.8	10.8	10.8	10.8	10.8	10.8	10.8	10.8	10.8	10.8	10.8	10.8	10.8	10.8	10.8	10.8
	Sum of On_PM10	3.1	3.1	3.1	3.1	3.1	3.1	3.1	3.1	3.1	3.1	3.1	3.1	3.1	3.1	3.1	3.1	3.1	3.1	3.1	3.1	3.1	3.1	3.1	3.1	3.1	3.1	3.1	3.1
	Sum of On_PM2.5	1.6	1.6	1.6	1.6	1.6	1.6	1.6	1.6	1.6	1.6	1.6	1.6	1.6	1.6	1.6	1.6	1.6	1.6	1.6	1.6	1.6	1.6	1.6	1.6	1.6	1.6	1.6	1.6
2.1	Sum of On_VOC																												
	Sum of On_CO																												
	Sum of On_NOx																												
	Sum of On_PM10																												
	Sum of On_PM2.5																												
2.2	Sum of On_VOC																												
	Sum of On_CO																												
	Sum of On_NOx																												
	Sum of On_PM10																												
	Sum of On_PM2.5																												
2.3	Sum of On_VOC																												
	Sum of On_CO																												
	Sum of On_NOx																												
	Sum of On_PM10																												
	Sum of On_PM2.5																												
2.4	Sum of On_VOC																												
	Sum of On_CO																												
	Sum of On_NOx																												
	Sum of On_PM10																												
	Sum of On_PM2.5																												
2.5	Sum of On_VOC																												
	Sum of On_CO																												
	Sum of On_NOx																												
	Sum of On_PM10																												
	Sum of On_PM2.5																												
3.1	Sum of On_VOC	3.7	3.7	3.7	3.7	3.7	3.7	3.7	3.7	3.7	3.7	3.7	3.7	3.7	3.7	3.7													
	Sum of On_CO	66.7	66.7	66.7	66.7	66.7	66.7	66.7	66.7	66.7	66.7	66.7	66.7	66.7	66.7	66.7													
	Sum of On_NOx	70.2	70.2	70.2	70.2	70.2	70.2	70.2	70.2	70.2	70.2	70.2	70.2	70.2	70.2	70.2													
	Sum of On_PM10	34.1	34.1	34.1	34.1	34.1	34.1	34.1	34.1	34.1	34.1	34.1	34.1	34.1	34.1	34.1													
	Sum of On_PM2.5	11.0	11.0	11.0	11.0	11.0	11.0	11.0	11.0	11.0	11.0	11.0	11.0	11.0	11.0	11.0													
3.2	Sum of On_VOC	0.8	0.8	0.8	0.8	0.8	0.8	0.8	0.8	0.8	0.8	0.8	0.8	0.8	0.8	0.8	0.8	0.8	0.8	0.8	0.8	0.8	0.8	0.8	0.8	0.8	0.8	0.8	0.8
	Sum of On_CO	13.9	13.9	13.9	13.9	13.9	13.9	13.9	13.9	13.9	13.9	13.9	13.9	13.9	13.9	13.9	13.9	13.9	13.9	13.9	13.9	13.9	13.9	13.9	13.9	13.9	13.9	13.9	13.9
	Sum of On_NOx	15.3	15.3	15.3	15.3	15.3	15.3	15.3	15.3	15.3	15.3	15.3	15.3	15.3	15.3	15.3	15.3	15.3	15.3	15.3	15.3	15.3	15.3	15.3	15.3	15.3	15.3	15.3	15.3
	Sum of On_PM10	15.9	15.9	15.9	15.9	15.9	15.9	15.9	15.9	15.9	15.9	15.9	15.9	15.9	15.9	15.9	15.9	15.9	15.9	15.9	15.9	15.9	15.9	15.9	15.9	15.9	15.9	15.9	15.9
	Sum of On_PM2.5	3.2	3.2	3.2	3.2	3.2	3.2	3.2	3.2	3.2	3.2	3.2	3.2	3.2	3.2	3.2	3.2	3.2	3.2	3.2	3.2	3.2	3.2	3.2	3.2	3.2	3.2	3.2	3.2
4.1	Sum of On_VOC																												
	Sum of On_CO																												
	Sum of On_NOx																												
	Sum of On_PM10																												
	Sum of On_PM2.5																												
4.12	Sum of On_VOC																												
	Sum of On_CO																												
	Sum of On_NOx																												
	Sum of On_PM10																												
	Sum of On_PM2.5																												
4.13	Sum of On_VOC																												
	Sum of On_CO																												
	Sum of On_NOx																												
	Sum of On_PM10																												
	Sum of On_PM2.5																												

ASCON Landfill Site EI

Localized Emissions Summary (S

Phase	Values	5	6	7	8	9	10	11	12	13	14	15	16	17	18	19	20	21	22	23	24	25	26	27	28	29	30	12 1	2
4.14	Sum of On_VOC																												
	Sum of On_CO																												
	Sum of On_NOx																												
	Sum of On_PM10																												
	Sum of On_PM2.5																												
4.15	Sum of On_VOC																												
	Sum of On_CO																												
	Sum of On_NOx																												
	Sum of On_PM10																												
	Sum of On_PM2.5																												
4.16	Sum of On_VOC																												
	Sum of On_CO																												
	Sum of On_NOx																												
	Sum of On_PM10																												
	Sum of On_PM2.5																												
4.2	Sum of On_VOC																												
	Sum of On_CO																												
	Sum of On_NOx																												
	Sum of On_PM10																												
	Sum of On_PM2.5																												
4.22	Sum of On_VOC																												
	Sum of On_CO																												
	Sum of On_NOx																												
	Sum of On_PM10																												
	Sum of On_PM2.5																												
4.23	Sum of On_VOC																												
	Sum of On_CO																												
	Sum of On_NOx																												
	Sum of On_PM10																												
	Sum of On_PM2.5																												
4.24	Sum of On_VOC																												
	Sum of On_CO																												
	Sum of On_NOx																												
	Sum of On_PM10																												
	Sum of On_PM2.5																												
4.25	Sum of On_VOC																												
	Sum of On_CO																												
	Sum of On_NOx																												
	Sum of On_PM10																												
	Sum of On_PM2.5																												
4.26	Sum of On_VOC																												
	Sum of On_CO																												
	Sum of On_NOx																												
	Sum of On_PM10																												

ASCON Landfill Site EI

Localized Emissions Summary (S

Phase	Values	5	6	7	8	9	10	11	12	13	14	15	16	17	18	19	20	21	22	23	24	25	26	27	28	29	30	12 1	2
	Sum of On_PM2.5																												
4.3	Sum of On_VOC																												
	Sum of On_CO																												
	Sum of On_NOx																												
	Sum of On_PM10																												
	Sum of On_PM2.5																												
4.32	Sum of On_VOC																												
	Sum of On_CO																												
	Sum of On_NOx																												
	Sum of On_PM10																												
	Sum of On_PM2.5																												
4.33	Sum of On_VOC																												
	Sum of On_CO																												
	Sum of On_NOx																												
	Sum of On_PM10																												
	Sum of On_PM2.5																												
4.34	Sum of On_VOC																												
	Sum of On_CO																												
	Sum of On_NOx																												
	Sum of On_PM10																												
	Sum of On_PM2.5																												
4.35	Sum of On_VOC																												
	Sum of On_CO																												
	Sum of On_NOx																												
	Sum of On_PM10																												
	Sum of On_PM2.5																												
4.36	Sum of On_VOC																												
	Sum of On_CO																												
	Sum of On_NOx																												
	Sum of On_PM10																												
	Sum of On_PM2.5																												
4.4	Sum of On_VOC																												
	Sum of On_CO																												
	Sum of On_NOx																												
	Sum of On_PM10																												
	Sum of On_PM2.5																												
4.42	Sum of On_VOC																												
	Sum of On_CO																												
	Sum of On_NOx																												
	Sum of On_PM10																												
	Sum of On_PM2.5																												
4.43	Sum of On_VOC																												
	Sum of On_CO																												
	Sum of On_NOx																												
	Sum of On_PM10																												
	Sum of On_PM2.5																												
4.44	Sum of On_VOC																												
	Sum of On_CO																												
	Sum of On_NOx																												
	Sum of On_PM10																												
	Sum of On_PM2.5																												
4.45	Sum of On_VOC																												
	Sum of On_CO																												
	Sum of On_NOx																												
	Sum of On_PM10																												
	Sum of On_PM2.5																												
4.46	Sum of On_VOC																												
	Sum of On_CO																												
	Sum of On_NOx																												
	Sum of On_PM10																												

ASCON Landfill Site EI

Localized Emissions Summary (S

Phase	Values	5	6	7	8	9	10	11	12	13	14	15	16	17	18	19	20	21	22	23	24	25	26	27	28	29	30	12 1	2
	Sum of On_PM2.5																												
5.1	Sum of On_VOC																												
	Sum of On_CO																												
	Sum of On_NOx																												
	Sum of On_PM10																												
	Sum of On_PM2.5																												
5.2	Sum of On_VOC																												
	Sum of On_CO																												
	Sum of On_NOx																												
	Sum of On_PM10																												
	Sum of On_PM2.5																												
6.1	Sum of On_VOC																												
	Sum of On_CO																												
	Sum of On_NOx																												
	Sum of On_PM10																												
	Sum of On_PM2.5																												
6.2	Sum of On_VOC																												
	Sum of On_CO																												
	Sum of On_NOx																												
	Sum of On_PM10																												
	Sum of On_PM2.5																												
7.1	Sum of On_VOC																												
	Sum of On_CO																												
	Sum of On_NOx																												
	Sum of On_PM10																												
	Sum of On_PM2.5																												
7.2	Sum of On_VOC																												
	Sum of On_CO																												
	Sum of On_NOx																												
	Sum of On_PM10																												
	Sum of On_PM2.5																												
7.3	Sum of On_VOC																												
	Sum of On_CO																												
	Sum of On_NOx																												
	Sum of On_PM10																												
	Sum of On_PM2.5																												
7.4	Sum of On_VOC																												
	Sum of On_CO																												
	Sum of On_NOx																												
	Sum of On_PM10																												
	Sum of On_PM2.5																												
8.1	Sum of On_VOC																												
	Sum of On_CO																												
	Sum of On_NOx																												
	Sum of On_PM10																												
	Sum of On_PM2.5																												
Total Sum of On_VOC		**5.1**	**5.1**	**5.1**	**5.1**	**5.1**	**5.1**	**5.1**	**5.1**	**5.1**	**5.1**	**5.1**	**5.1**	**5.1**	**5.1**	**5.1**	**1.4**	**1.4**	**1.4**	**1.4**	**1.4**	**1.4**	**1.4**	**1.4**	**1.4**	**1.4**	**1.4**	**1.4**	**1.4**
Total Sum of On_CO		**92.4**	**92.4**	**92.4**	**92.4**	**92.4**	**92.4**	**92.4**	**92.4**	**92.4**	**92.4**	**92.4**	**92.4**	**92.4**	**92.4**	**92.4**	**25.7**	**25.7**	**25.7**	**25.7**	**25.7**	**25.7**	**25.7**	**25.7**	**25.7**	**25.7**	**25.7**	**25.7**	**25.7**
Total Sum of On_NOx		**96.3**	**96.3**	**96.3**	**96.3**	**96.3**	**96.3**	**96.3**	**96.3**	**96.3**	**96.3**	**96.3**	**96.3**	**96.3**	**96.3**	**96.3**	**26.2**	**26.2**	**26.2**	**26.2**	**26.2**	**26.2**	**26.2**	**26.2**	**26.2**	**26.2**	**26.2**	**26.2**	**26.2**
Total Sum of On_PM10		**53.1**	**53.1**	**53.1**	**53.1**	**53.1**	**53.1**	**53.1**	**53.1**	**53.1**	**53.1**	**53.1**	**53.1**	**53.1**	**53.1**	**53.1**	**19.0**	**19.0**	**19.0**	**19.0**	**19.0**	**19.0**	**19.0**	**19.0**	**19.0**	**19.0**	**19.0**	**19.0**	**19.0**
Total Sum of On_PM2.5		**15.9**	**15.9**	**15.9**	**15.9**	**15.9**	**15.9**	**15.9**	**15.9**	**15.9**	**15.9**	**15.9**	**15.9**	**15.9**	**15.9**	**15.9**	**4.9**	**4.9**	**4.9**	**4.9**	**4.9**	**4.9**	**4.9**	**4.9**	**4.9**	**4.9**	**4.9**	**4.9**	**4.9**

ASCON Landfill Site EI

Localized Emissions Summary (S

Phase	Values	3	4	5	6	7	8	9	10	11	12	13	14	15	16	17	18	19	20	21	22	23	24	25	26	27	28	29	30
0	Sum of On_VOC	0.0	0.0	0.0	0.0	0.0	0.0	0.0	0.0	0.0	0.0	0.0	0.0	0.0	0.0	0.0	0.0	0.0	0.0	0.0	0.0	0.0	0.0	0.0	0.0	0.0	0.0	0.0	0.0
	Sum of On_CO	0.0	0.0	0.0	0.0	0.0	0.0	0.0	0.0	0.0	0.0	0.0	0.0	0.0	0.0	0.0	0.0	0.0	0.0	0.0	0.0	0.0	0.0	0.0	0.0	0.0	0.0	0.0	0.0
	Sum of On_NOx	0.0	0.0	0.0	0.0	0.0	0.0	0.0	0.0	0.0	0.0	0.0	0.0	0.0	0.0	0.0	0.0	0.0	0.0	0.0	0.0	0.0	0.0	0.0	0.0	0.0	0.0	0.0	0.0
	Sum of On_PM10	0.0	0.0	0.0	0.0	0.0	0.0	0.0	0.0	0.0	0.0	0.0	0.0	0.0	0.0	0.0	0.0	0.0	0.0	0.0	0.0	0.0	0.0	0.0	0.0	0.0	0.0	0.0	0.0
	Sum of On_PM2.5	0.0	0.0	0.0	0.0	0.0	0.0	0.0	0.0	0.0	0.0	0.0	0.0	0.0	0.0	0.0	0.0	0.0	0.0	0.0	0.0	0.0	0.0	0.0	0.0	0.0	0.0	0.0	0.0
1.1	Sum of On_VOC	0.6	0.6	0.6	0.6	0.6	0.6	0.6	0.6	0.6	0.6	0.6	0.6	0.6	0.6	0.6	0.6	0.6	0.6	0.6	0.6	0.6	0.6	0.6	0.6	0.6	0.6	0.6	0.6
	Sum of On_CO	11.8	11.8	11.8	11.8	11.8	11.8	11.8	11.8	11.8	11.8	11.8	11.8	11.8	11.8	11.8	11.8	11.8	11.8	11.8	11.8	11.8	11.8	11.8	11.8	11.8	11.8	11.8	11.8
	Sum of On_NOx	10.8	10.8	10.8	10.8	10.8	10.8	10.8	10.8	10.8	10.8	10.8	10.8	10.8	10.8	10.8	10.8	10.8	10.8	10.8	10.8	10.8	10.8	10.8	10.8	10.8	10.8	10.8	10.8
	Sum of On_PM10	3.1	3.1	3.1	3.1	3.1	3.1	3.1	3.1	3.1	3.1	3.1	3.1	3.1	3.1	3.1	3.1	3.1	3.1	3.1	3.1	3.1	3.1	3.1	3.1	3.1	3.1	3.1	3.1
	Sum of On_PM2.5	1.6	1.6	1.6	1.6	1.6	1.6	1.6	1.6	1.6	1.6	1.6	1.6	1.6	1.6	1.6	1.6	1.6	1.6	1.6	1.6	1.6	1.6	1.6	1.6	1.6	1.6	1.6	1.6
2.1	Sum of On_VOC																												
	Sum of On_CO																												
	Sum of On_NOx																												
	Sum of On_PM10																												
	Sum of On_PM2.5																												
2.2	Sum of On_VOC																												
	Sum of On_CO																												
	Sum of On_NOx																												
	Sum of On_PM10																												
	Sum of On_PM2.5																												
2.3	Sum of On_VOC																												
	Sum of On_CO																												
	Sum of On_NOx																												
	Sum of On_PM10																												
	Sum of On_PM2.5																												
2.4	Sum of On_VOC																												
	Sum of On_CO																												
	Sum of On_NOx																												
	Sum of On_PM10																												
	Sum of On_PM2.5																												
2.5	Sum of On_VOC																												
	Sum of On_CO																												
	Sum of On_NOx																												
	Sum of On_PM10																												
	Sum of On_PM2.5																												
3.1	Sum of On_VOC																												
	Sum of On_CO																												
	Sum of On_NOx																												
	Sum of On_PM10																												
	Sum of On_PM2.5																												
3.2	Sum of On_VOC	0.8	0.8	0.8	0.8	0.8	0.8	0.8	0.8	0.8																			
	Sum of On_CO	13.9	13.9	13.9	13.9	13.9	13.9	13.9	13.9	13.9																			
	Sum of On_NOx	15.3	15.3	15.3	15.3	15.3	15.3	15.3	15.3	15.3																			
	Sum of On_PM10	15.9	15.9	15.9	15.9	15.9	15.9	15.9	15.9	15.9																			
	Sum of On_PM2.5	3.2	3.2	3.2	3.2	3.2	3.2	3.2	3.2	3.2																			
4.1	Sum of On_VOC									0.5	0.5	0.5	0.5	0.5	0.5	0.5	0.5	0.5	0.5	0.5	0.5								
	Sum of On_CO									11.6	11.6	11.6	11.6	11.6	11.6	11.6	11.6	11.6	11.6	11.6	11.6								
	Sum of On_NOx									9.5	9.5	9.5	9.5	9.5	9.5	9.5	9.5	9.5	9.5	9.5	9.5								
	Sum of On_PM10									5.9	5.9	5.9	5.9	5.9	5.9	5.9	5.9	5.9	5.9	5.9	5.9								
	Sum of On_PM2.5									3.2	3.2	3.2	3.2	3.2	3.2	3.2	3.2	3.2	3.2	3.2	3.2								
4.12	Sum of On_VOC									0.7	0.7	0.7	0.7	0.7	0.7	0.7	0.7	0.7	0.7	0.7	0.7	0.7	0.7	0.7	0.7	0.7	0.7	0.7	0.7
	Sum of On_CO									14.4	14.4	14.4	14.4	14.4	14.4	14.4	14.4	14.4	14.4	14.4	14.4	14.4	14.4	14.4	14.4	14.4	14.4	14.4	14.4
	Sum of On_NOx									13.5	13.5	13.5	13.5	13.5	13.5	13.5	13.5	13.5	13.5	13.5	13.5	13.5	13.5	13.5	13.5	13.5	13.5	13.5	13.5
	Sum of On_PM10									6.7	6.7	6.7	6.7	6.7	6.7	6.7	6.7	6.7	6.7	6.7	6.7	6.7	6.7	6.7	6.7	6.7	6.7	6.7	6.7
	Sum of On_PM2.5									3.3	3.3	3.3	3.3	3.3	3.3	3.3	3.3	3.3	3.3	3.3	3.3	3.3	3.3	3.3	3.3	3.3	3.3	3.3	3.3
4.13	Sum of On_VOC																				3.4	3.4	3.4	3.4	3.4	3.4	3.4	3.4	3.4
	Sum of On_CO																				59.5	59.5	59.5	59.5	59.5	59.5	59.5	59.5	59.5
	Sum of On_NOx																				64.6	64.6	64.6	64.6	64.6	64.6	64.6	64.6	64.6
	Sum of On_PM10																				33.2	33.2	33.2	33.2	33.2	33.2	33.2	33.2	33.2
	Sum of On_PM2.5																				10.1	10.1	10.1	10.1	10.1	10.1	10.1	10.1	10.1

ASCON Landfill Site EI

Localized Emissions Summary (S

Phase	Values	3	4	5	6	7	8	9	10	11	12	13	14	15	16	17	18	19	20	21	22	23	24	25	26	27	28	29	30
4.14	Sum of On_VOC																				0.8	0.8	0.8	0.8	0.8	0.8	0.8	0.8	0.8
	Sum of On_CO																				13.7	13.7	13.7	13.7	13.7	13.7	13.7	13.7	13.7
	Sum of On_NOx																				15.0	15.0	15.0	15.0	15.0	15.0	15.0	15.0	15.0
	Sum of On_PM10																				15.8	15.8	15.8	15.8	15.8	15.8	15.8	15.8	15.8
	Sum of On_PM2.5																				3.2	3.2	3.2	3.2	3.2	3.2	3.2	3.2	3.2
4.15	Sum of On_VOC																				0.0	0.0	0.0	0.0	0.0	0.0	0.0	0.0	0.0
	Sum of On_CO																				0.0	0.0	0.0	0.0	0.0	0.0	0.0	0.0	0.0
	Sum of On_NOx																				0.2	0.2	0.2	0.2	0.2	0.2	0.2	0.2	0.2
	Sum of On_PM10																				5.2	5.2	5.2	5.2	5.2	5.2	5.2	5.2	5.2
	Sum of On_PM2.5																				0.6	0.6	0.6	0.6	0.6	0.6	0.6	0.6	0.6
4.16	Sum of On_VOC																				0.6	0.6	0.6	0.6	0.6	0.6	0.6	0.6	0.6
	Sum of On_CO																				12.1	12.1	12.1	12.1	12.1	12.1	12.1	12.1	12.1
	Sum of On_NOx																				11.1	11.1	11.1	11.1	11.1	11.1	11.1	11.1	11.1
	Sum of On_PM10																				7.4	7.4	7.4	7.4	7.4	7.4	7.4	7.4	7.4
	Sum of On_PM2.5																				2.1	2.1	2.1	2.1	2.1	2.1	2.1	2.1	2.1
4.2	Sum of On_VOC																												
	Sum of On_CO																												
	Sum of On_NOx																												
	Sum of On_PM10																												
	Sum of On_PM2.5																												
4.22	Sum of On_VOC																												
	Sum of On_CO																												
	Sum of On_NOx																												
	Sum of On_PM10																												
	Sum of On_PM2.5																												
4.23	Sum of On_VOC																												
	Sum of On_CO																												
	Sum of On_NOx																												
	Sum of On_PM10																												
	Sum of On_PM2.5																												
4.24	Sum of On_VOC																												
	Sum of On_CO																												
	Sum of On_NOx																												
	Sum of On_PM10																												
	Sum of On_PM2.5																												
4.25	Sum of On_VOC																												
	Sum of On_CO																												
	Sum of On_NOx																												
	Sum of On_PM10																												
	Sum of On_PM2.5																												
4.26	Sum of On_VOC																												
	Sum of On_CO																												
	Sum of On_NOx																												
	Sum of On_PM10																												

ASCON Landfill Site EI

Localized Emissions Summary (S

Phase	Values	3	4	5	6	7	8	9	10	11	12	13	14	15	16	17	18	19	20	21	22	23	24	25	26	27	28	29	30
	Sum of On_PM2.5																												
4.3	Sum of On_VOC																												
	Sum of On_CO																												
	Sum of On_NOx																												
	Sum of On_PM10																												
	Sum of On_PM2.5																												
4.32	Sum of On_VOC																												
	Sum of On_CO																												
	Sum of On_NOx																												
	Sum of On_PM10																												
	Sum of On_PM2.5																												
4.33	Sum of On_VOC																												
	Sum of On_CO																												
	Sum of On_NOx																												
	Sum of On_PM10																												
	Sum of On_PM2.5																												
4.34	Sum of On_VOC																												
	Sum of On_CO																												
	Sum of On_NOx																												
	Sum of On_PM10																												
	Sum of On_PM2.5																												
4.35	Sum of On_VOC																												
	Sum of On_CO																												
	Sum of On_NOx																												
	Sum of On_PM10																												
	Sum of On_PM2.5																												
4.36	Sum of On_VOC																												
	Sum of On_CO																												
	Sum of On_NOx																												
	Sum of On_PM10																												
	Sum of On_PM2.5																												
4.4	Sum of On_VOC																												
	Sum of On_CO																												
	Sum of On_NOx																												
	Sum of On_PM10																												
	Sum of On_PM2.5																												
4.42	Sum of On_VOC																												
	Sum of On_CO																												
	Sum of On_NOx																												
	Sum of On_PM10																												
	Sum of On_PM2.5																												
4.43	Sum of On_VOC																												
	Sum of On_CO																												
	Sum of On_NOx																												
	Sum of On_PM10																												
	Sum of On_PM2.5																												
4.44	Sum of On_VOC																												
	Sum of On_CO																												
	Sum of On_NOx																												
	Sum of On_PM10																												
	Sum of On_PM2.5																												
4.45	Sum of On_VOC																												
	Sum of On_CO																												
	Sum of On_NOx																												
	Sum of On_PM10																												
	Sum of On_PM2.5																												
4.46	Sum of On_VOC																												
	Sum of On_CO																												
	Sum of On_NOx																												
	Sum of On_PM10																												

ASCON Landfill Site EI

Localized Emissions Summary (S

Phase	Values	3	4	5	6	7	8	9	10	11	12	13	14	15	16	17	18	19	20	21	22	23	24	25	26	27	28	29	30
	Sum of On_PM2.5																												
5.1	Sum of On_VOC																												
	Sum of On_CO																												
	Sum of On_NOx																												
	Sum of On_PM10																												
	Sum of On_PM2.5																												
5.2	Sum of On_VOC																												
	Sum of On_CO																												
	Sum of On_NOx																												
	Sum of On_PM10																												
	Sum of On_PM2.5																												
6.1	Sum of On_VOC																												
	Sum of On_CO																												
	Sum of On_NOx																												
	Sum of On_PM10																												
	Sum of On_PM2.5																												
6.2	Sum of On_VOC																												
	Sum of On_CO																												
	Sum of On_NOx																												
	Sum of On_PM10																												
	Sum of On_PM2.5																												
7.1	Sum of On_VOC																												
	Sum of On_CO																												
	Sum of On_NOx																												
	Sum of On_PM10																												
	Sum of On_PM2.5																												
7.2	Sum of On_VOC																												
	Sum of On_CO																												
	Sum of On_NOx																												
	Sum of On_PM10																												
	Sum of On_PM2.5																												
7.3	Sum of On_VOC																												
	Sum of On_CO																												
	Sum of On_NOx																												
	Sum of On_PM10																												
	Sum of On_PM2.5																												
7.4	Sum of On_VOC																												
	Sum of On_CO																												
	Sum of On_NOx																												
	Sum of On_PM10																												
	Sum of On_PM2.5																												
8.1	Sum of On_VOC																												
	Sum of On_CO																												
	Sum of On_NOx																												
	Sum of On_PM10																												
	Sum of On_PM2.5																												
Total Sum of On_VOC		**1.4**	**1.4**	**1.4**	**1.4**	**1.4**	**1.4**	**1.4**	**1.4**	**2.6**	**1.8**	**1.8**	**1.8**	**1.8**	**1.8**	**1.8**	**1.8**	**1.8**	**1.8**	**1.8**	**6.5**	**6.0**	**6.0**	**6.0**	**6.0**	**6.0**	**6.0**	**6.0**	**6.0**
Total Sum of On_CO		**25.7**	**25.7**	**25.7**	**25.7**	**25.7**	**25.7**	**25.7**	**25.7**	**51.7**	**37.8**	**37.8**	**37.8**	**37.8**	**37.8**	**37.8**	**37.8**	**37.8**	**37.8**	**37.8**	**123.0**	**111.4**	**111.4**	**111.4**	**111.4**	**111.4**	**111.4**	**111.4**	**111.4**
Total Sum of On_NOx		**26.2**	**26.2**	**26.2**	**26.2**	**26.2**	**26.2**	**26.2**	**26.2**	**49.2**	**33.8**	**33.8**	**33.8**	**33.8**	**33.8**	**33.8**	**33.8**	**33.8**	**33.8**	**33.8**	**124.8**	**115.3**	**115.3**	**115.3**	**115.3**	**115.3**	**115.3**	**115.3**	**115.3**
Total Sum of On_PM10		**19.0**	**19.0**	**19.0**	**19.0**	**19.0**	**19.0**	**19.0**	**19.0**	**31.6**	**15.7**	**15.7**	**15.7**	**15.7**	**15.7**	**15.7**	**15.7**	**15.7**	**15.7**	**15.7**	**77.4**	**71.5**	**71.5**	**71.5**	**71.5**	**71.5**	**71.5**	**71.5**	**71.5**
Total Sum of On_PM2.5		**4.9**	**4.9**	**4.9**	**4.9**	**4.9**	**4.9**	**4.9**	**4.9**	**11.4**	**8.2**	**8.2**	**8.2**	**8.2**	**8.2**	**8.2**	**8.2**	**8.2**	**8.2**	**8.2**	**24.2**	**21.0**	**21.0**	**21.0**	**21.0**	**21.0**	**21.0**	**21.0**	**21.0**

ASCON Landfill Site EI

Localized Emissions Summary (S

Phase	Values	31	2016 1 1	2	3	4	5	6	7	8	9	10	11	12	13	14	15	16	17	18	19	20	21	22	23	24	25	26
0	Sum of On_VOC	0.0	0.0	0.0	0.0	0.0	0.0	0.0	0.0	0.0	0.0	0.0	0.0	0.0	0.0	0.0	0.0	0.0	0.0	0.0	0.0	0.0	0.0	0.0	0.0	0.0	0.0	0.0
	Sum of On_CO	0.0	0.0	0.0	0.0	0.0	0.0	0.0	0.0	0.0	0.0	0.0	0.0	0.0	0.0	0.0	0.0	0.0	0.0	0.0	0.0	0.0	0.0	0.0	0.0	0.0	0.0	0.0
	Sum of On_NOx	0.0	0.0	0.0	0.0	0.0	0.0	0.0	0.0	0.0	0.0	0.0	0.0	0.0	0.0	0.0	0.0	0.0	0.0	0.0	0.0	0.0	0.0	0.0	0.0	0.0	0.0	0.0
	Sum of On_PM10	0.0	0.0	0.0	0.0	0.0	0.0	0.0	0.0	0.0	0.0	0.0	0.0	0.0	0.0	0.0	0.0	0.0	0.0	0.0	0.0	0.0	0.0	0.0	0.0	0.0	0.0	0.0
	Sum of On_PM2.5	0.0	0.0	0.0	0.0	0.0	0.0	0.0	0.0	0.0	0.0	0.0	0.0	0.0	0.0	0.0	0.0	0.0	0.0	0.0	0.0	0.0	0.0	0.0	0.0	0.0	0.0	0.0
1.1	Sum of On_VOC	0.6	0.6	0.6	0.6	0.6	0.6	0.6	0.6	0.6	0.6	0.6	0.6	0.6	0.6	0.6	0.6	0.6	0.6	0.6	0.6	0.6	0.6	0.6	0.6	0.6	0.6	0.6
	Sum of On_CO	11.8	11.8	11.8	11.8	11.8	11.8	11.8	11.8	11.8	11.8	11.8	11.8	11.8	11.8	11.8	11.8	11.8	11.8	11.8	11.8	11.8	11.8	11.8	11.8	11.8	11.8	11.8
	Sum of On_NOx	10.8	10.8	10.8	10.8	10.8	10.8	10.8	10.8	10.8	10.8	10.8	10.8	10.8	10.8	10.8	10.8	10.8	10.8	10.8	10.8	10.8	10.8	10.8	10.8	10.8	10.8	10.8
	Sum of On_PM10	3.1	3.1	3.1	3.1	3.1	3.1	3.1	3.1	3.1	3.1	3.1	3.1	3.1	3.1	3.1	3.1	3.1	3.1	3.1	3.1	3.1	3.1	3.1	3.1	3.1	3.1	3.1
	Sum of On_PM2.5	1.6	1.6	1.6	1.6	1.6	1.6	1.6	1.6	1.6	1.6	1.6	1.6	1.6	1.6	1.6	1.6	1.6	1.6	1.6	1.6	1.6	1.6	1.6	1.6	1.6	1.6	1.6
2.1	Sum of On_VOC																											
	Sum of On_CO																											
	Sum of On_NOx																											
	Sum of On_PM10																											
	Sum of On_PM2.5																											
2.2	Sum of On_VOC																											
	Sum of On_CO																											
	Sum of On_NOx																											
	Sum of On_PM10																											
	Sum of On_PM2.5																											
2.3	Sum of On_VOC																											
	Sum of On_CO																											
	Sum of On_NOx																											
	Sum of On_PM10																											
	Sum of On_PM2.5																											
2.4	Sum of On_VOC																											
	Sum of On_CO																											
	Sum of On_NOx																											
	Sum of On_PM10																											
	Sum of On_PM2.5																											
2.5	Sum of On_VOC																											
	Sum of On_CO																											
	Sum of On_NOx																											
	Sum of On_PM10																											
	Sum of On_PM2.5																											
3.1	Sum of On_VOC																											
	Sum of On_CO																											
	Sum of On_NOx																											
	Sum of On_PM10																											
	Sum of On_PM2.5																											
3.2	Sum of On_VOC																											
	Sum of On_CO																											
	Sum of On_NOx																											
	Sum of On_PM10																											
	Sum of On_PM2.5																											
4.1	Sum of On_VOC																											
	Sum of On_CO																											
	Sum of On_NOx																											
	Sum of On_PM10																											
	Sum of On_PM2.5																											
4.12	Sum of On_VOC	0.7	0.7																									
	Sum of On_CO	14.4	14.4																									
	Sum of On_NOx	13.5	13.5																									
	Sum of On_PM10	6.7	6.7																									
	Sum of On_PM2.5	3.3	3.3																									
4.13	Sum of On_VOC	3.4	3.4	3.4	3.4	3.4	3.4	3.4	3.4	3.4	3.4	3.4	3.4	3.4	3.4	3.4	3.4	3.4	3.4	3.4	3.4	3.4	3.4	3.4	3.4	3.4	3.4	3.4
	Sum of On_CO	59.5	59.5	59.5	59.5	59.5	59.5	59.5	59.5	59.5	59.5	59.5	59.5	59.5	59.5	59.5	59.5	59.5	59.5	59.5	59.5	59.5	59.5	59.5	59.5	59.5	59.5	59.5
	Sum of On_NOx	64.6	64.6	64.6	64.6	64.6	64.6	64.6	64.6	64.6	64.6	64.6	64.6	64.6	64.6	64.6	64.6	64.6	64.6	64.6	64.6	64.6	64.6	64.6	64.6	64.6	64.6	64.6
	Sum of On_PM10	33.2	33.2	33.2	33.2	33.2	33.2	33.2	33.2	33.2	33.2	33.2	33.2	33.2	33.2	33.2	33.2	33.2	33.2	33.2	33.2	33.2	33.2	33.2	33.2	33.2	33.2	33.2
	Sum of On_PM2.5	10.1	10.1	10.1	10.1	10.1	10.1	10.1	10.1	10.1	10.1	10.1	10.1	10.1	10.1	10.1	10.1	10.1	10.1	10.1	10.1	10.1	10.1	10.1	10.1	10.1	10.1	10.1

ASCON Landfill Site EI

Localized Emissions Summary (S

Phase	Values	31	2016 1 1	2	3	4	5	6	7	8	9	10	11	12	13	14	15	16	17	18	19	20	21	22	23	24	25	26
4.14	Sum of On_VOC	0.8	0.8	0.8	0.8	0.8	0.8	0.8	0.8	0.8	0.8	0.8	0.8	0.8	0.8	0.8	0.8	0.8	0.8	0.8	0.8	0.8	0.8	0.8	0.8	0.8	0.8	0.8
	Sum of On_CO	13.7	13.7	13.7	13.7	13.7	13.7	13.7	13.7	13.7	13.7	13.7	13.7	13.7	13.7	13.7	13.7	13.7	13.7	13.7	13.7	13.7	13.7	13.7	13.7	13.7	13.7	13.7
	Sum of On_NOx	15.0	15.0	15.0	15.0	15.0	15.0	15.0	15.0	15.0	15.0	15.0	15.0	15.0	15.0	15.0	15.0	15.0	15.0	15.0	15.0	15.0	15.0	15.0	15.0	15.0	15.0	15.0
	Sum of On_PM10	15.8	15.8	15.8	15.8	15.8	15.8	15.8	15.8	15.8	15.8	15.8	15.8	15.8	15.8	15.8	15.8	15.8	15.8	15.8	15.8	15.8	15.8	15.8	15.8	15.8	15.8	15.8
	Sum of On_PM2.5	3.2	3.2	3.2	3.2	3.2	3.2	3.2	3.2	3.2	3.2	3.2	3.2	3.2	3.2	3.2	3.2	3.2	3.2	3.2	3.2	3.2	3.2	3.2	3.2	3.2	3.2	3.2
4.15	Sum of On_VOC	0.0	0.0	0.0	0.0	0.0	0.0	0.0	0.0	0.0	0.0	0.0	0.0	0.0	0.0	0.0	0.0	0.0	0.0	0.0	0.0	0.0	0.0	0.0	0.0	0.0	0.0	0.0
	Sum of On_CO	0.0	0.0	0.0	0.0	0.0	0.0	0.0	0.0	0.0	0.0	0.0	0.0	0.0	0.0	0.0	0.0	0.0	0.0	0.0	0.0	0.0	0.0	0.0	0.0	0.0	0.0	0.0
	Sum of On_NOx	0.2	0.2	0.2	0.2	0.2	0.2	0.2	0.2	0.2	0.2	0.2	0.2	0.2	0.2	0.2	0.2	0.2	0.2	0.2	0.2	0.2	0.2	0.2	0.2	0.2	0.2	0.2
	Sum of On_PM10	5.2	5.2	5.2	5.2	5.2	5.2	5.2	5.2	5.2	5.2	5.2	5.2	5.2	5.2	5.2	5.2	5.2	5.2	5.2	5.2	5.2	5.2	5.2	5.2	5.2	5.2	5.2
	Sum of On_PM2.5	0.6	0.6	0.6	0.6	0.6	0.6	0.6	0.6	0.6	0.6	0.6	0.6	0.6	0.6	0.6	0.6	0.6	0.6	0.6	0.6	0.6	0.6	0.6	0.6	0.6	0.6	0.6
4.16	Sum of On_VOC	0.6	0.6	0.6	0.6	0.6	0.6	0.6	0.6	0.6	0.6	0.6	0.6	0.6	0.6	0.6	0.6	0.6	0.6	0.6	0.6	0.6	0.6	0.6	0.6	0.6	0.6	0.6
	Sum of On_CO	12.1	12.1	12.1	12.1	12.1	12.1	12.1	12.1	12.1	12.1	12.1	12.1	12.1	12.1	12.1	12.1	12.1	12.1	12.1	12.1	12.1	12.1	12.1	12.1	12.1	12.1	12.1
	Sum of On_NOx	11.1	11.1	11.1	11.1	11.1	11.1	11.1	11.1	11.1	11.1	11.1	11.1	11.1	11.1	11.1	11.1	11.1	11.1	11.1	11.1	11.1	11.1	11.1	11.1	11.1	11.1	11.1
	Sum of On_PM10	7.4	7.4	7.4	7.4	7.4	7.4	7.4	7.4	7.4	7.4	7.4	7.4	7.4	7.4	7.4	7.4	7.4	7.4	7.4	7.4	7.4	7.4	7.4	7.4	7.4	7.4	7.4
	Sum of On_PM2.5	2.1	2.1	2.1	2.1	2.1	2.1	2.1	2.1	2.1	2.1	2.1	2.1	2.1	2.1	2.1	2.1	2.1	2.1	2.1	2.1	2.1	2.1	2.1	2.1	2.1	2.1	2.1
4.2	Sum of On_VOC																											
	Sum of On_CO																											
	Sum of On_NOx																											
	Sum of On_PM10																											
	Sum of On_PM2.5																											
4.22	Sum of On_VOC																											
	Sum of On_CO																											
	Sum of On_NOx																											
	Sum of On_PM10																											
	Sum of On_PM2.5																											
4.23	Sum of On_VOC																											
	Sum of On_CO																											
	Sum of On_NOx																											
	Sum of On_PM10																											
	Sum of On_PM2.5																											
4.24	Sum of On_VOC																											
	Sum of On_CO																											
	Sum of On_NOx																											
	Sum of On_PM10																											
	Sum of On_PM2.5																											
4.25	Sum of On_VOC																											
	Sum of On_CO																											
	Sum of On_NOx																											
	Sum of On_PM10																											
	Sum of On_PM2.5																											
4.26	Sum of On_VOC																											
	Sum of On_CO																											
	Sum of On_NOx																											
	Sum of On_PM10																											

ASCON Landfill Site EI

Localized Emissions Summary (S

Phase	Values	31	2016 1 1	2	3	4	5	6	7	8	9	10	11	12	13	14	15	16	17	18	19	20	21	22	23	24	25	26
	Sum of On_PM2.5																											
4.3	Sum of On_VOC																											
	Sum of On_CO																											
	Sum of On_NOx																											
	Sum of On_PM10																											
	Sum of On_PM2.5																											
4.32	Sum of On_VOC																											
	Sum of On_CO																											
	Sum of On_NOx																											
	Sum of On_PM10																											
	Sum of On_PM2.5																											
4.33	Sum of On_VOC																											
	Sum of On_CO																											
	Sum of On_NOx																											
	Sum of On_PM10																											
	Sum of On_PM2.5																											
4.34	Sum of On_VOC																											
	Sum of On_CO																											
	Sum of On_NOx																											
	Sum of On_PM10																											
	Sum of On_PM2.5																											
4.35	Sum of On_VOC																											
	Sum of On_CO																											
	Sum of On_NOx																											
	Sum of On_PM10																											
	Sum of On_PM2.5																											
4.36	Sum of On_VOC																											
	Sum of On_CO																											
	Sum of On_NOx																											
	Sum of On_PM10																											
	Sum of On_PM2.5																											
4.4	Sum of On_VOC																											
	Sum of On_CO																											
	Sum of On_NOx																											
	Sum of On_PM10																											
	Sum of On_PM2.5																											
4.42	Sum of On_VOC																											
	Sum of On_CO																											
	Sum of On_NOx																											
	Sum of On_PM10																											
	Sum of On_PM2.5																											
4.43	Sum of On_VOC																											
	Sum of On_CO																											
	Sum of On_NOx																											
	Sum of On_PM10																											
	Sum of On_PM2.5																											
4.44	Sum of On_VOC																											
	Sum of On_CO																											
	Sum of On_NOx																											
	Sum of On_PM10																											
	Sum of On_PM2.5																											
4.45	Sum of On_VOC																											
	Sum of On_CO																											
	Sum of On_NOx																											
	Sum of On_PM10																											
	Sum of On_PM2.5																											
4.46	Sum of On_VOC																											
	Sum of On_CO																											
	Sum of On_NOx																											
	Sum of On_PM10																											

ASCON Landfill Site EI

Localized Emissions Summary (S

Phase	Values	31	2016 1 1	2	3	4	5	6	7	8	9	10	11	12	13	14	15	16	17	18	19	20	21	22	23	24	25	26
	Sum of On_PM2.5																											
5.1	Sum of On_VOC																											
	Sum of On_CO																											
	Sum of On_NOx																											
	Sum of On_PM10																											
	Sum of On_PM2.5																											
5.2	Sum of On_VOC																											
	Sum of On_CO																											
	Sum of On_NOx																											
	Sum of On_PM10																											
	Sum of On_PM2.5																											
6.1	Sum of On_VOC																											
	Sum of On_CO																											
	Sum of On_NOx																											
	Sum of On_PM10																											
	Sum of On_PM2.5																											
6.2	Sum of On_VOC																											
	Sum of On_CO																											
	Sum of On_NOx																											
	Sum of On_PM10																											
	Sum of On_PM2.5																											
7.1	Sum of On_VOC																											
	Sum of On_CO																											
	Sum of On_NOx																											
	Sum of On_PM10																											
	Sum of On_PM2.5																											
7.2	Sum of On_VOC																											
	Sum of On_CO																											
	Sum of On_NOx																											
	Sum of On_PM10																											
	Sum of On_PM2.5																											
7.3	Sum of On_VOC																											
	Sum of On_CO																											
	Sum of On_NOx																											
	Sum of On_PM10																											
	Sum of On_PM2.5																											
7.4	Sum of On_VOC																											
	Sum of On_CO																											
	Sum of On_NOx																											
	Sum of On_PM10																											
	Sum of On_PM2.5																											
8.1	Sum of On_VOC																											
	Sum of On_CO																											
	Sum of On_NOx																											
	Sum of On_PM10																											
	Sum of On_PM2.5																											
Total Sum of On_VOC		**6.0**	**6.0**	**5.3**	**5.3**	**5.3**	**5.3**	**5.3**	**5.3**	**5.3**	**5.3**	**5.3**	**5.3**	**5.3**	**5.3**	**5.3**	**5.3**	**5.3**	**5.3**	**5.3**	**5.3**	**5.3**	**5.3**	**5.3**	**5.3**	**5.3**	**5.3**
Total Sum of On_CO		**111.4**	**111.4**	**97.1**	**97.1**	**97.1**	**97.1**	**97.1**	**97.1**	**97.1**	**97.1**	**97.1**	**97.1**	**97.1**	**97.1**	**97.1**	**97.1**	**97.1**	**97.1**	**97.1**	**97.1**	**97.1**	**97.1**	**97.1**	**97.1**	**97.1**	**97.1**
Total Sum of On_NOx		**115.3**	**115.3**	**101.8**	**101.8**	**101.8**	**101.8**	**101.8**	**101.8**	**101.8**	**101.8**	**101.8**	**101.8**	**101.8**	**101.8**	**101.8**	**101.8**	**101.8**	**101.8**	**101.8**	**101.8**	**101.8**	**101.8**	**101.8**	**101.8**	**101.8**	**101.8**	**101.8**
Total Sum of On_PM10		**71.5**	**71.5**	**64.8**	**64.8**	**64.8**	**64.8**	**64.8**	**64.8**	**64.8**	**64.8**	**64.8**	**64.8**	**64.8**	**64.8**	**64.8**	**64.8**	**64.8**	**64.8**	**64.8**	**64.8**	**64.8**	**64.8**	**64.8**	**64.8**	**64.8**	**64.8**	**64.8**
Total Sum of On_PM2.5		**21.0**	**21.0**	**17.6**	**17.6**	**17.6**	**17.6**	**17.6**	**17.6**	**17.6**	**17.6**	**17.6**	**17.6**	**17.6**	**17.6**	**17.6**	**17.6**	**17.6**	**17.6**	**17.6**	**17.6**	**17.6**	**17.6**	**17.6**	**17.6**	**17.6**	**17.6**	**17.6**

ASCON Landfill Site EI

Localized Emissions Summary (S

Phase	Values	27	28	29	30	31	2 1	2	3	4	5	6	7	8	9	10	11	12	13	14	15	16	17	18	19	20	21	22	23
0	Sum of On_VOC	0.0	0.0	0.0	0.0	0.0	0.0	0.0	0.0	0.0	0.0	0.0	0.0	0.0	0.0	0.0	0.0	0.0	0.0	0.0	0.0	0.0	0.0	0.0	0.0	0.0	0.0	0.0	0.0
	Sum of On_CO	0.0	0.0	0.0	0.0	0.0	0.0	0.0	0.0	0.0	0.0	0.0	0.0	0.0	0.0	0.0	0.0	0.0	0.0	0.0	0.0	0.0	0.0	0.0	0.0	0.0	0.0	0.0	0.0
	Sum of On_NOx	0.0	0.0	0.0	0.0	0.0	0.0	0.0	0.0	0.0	0.0	0.0	0.0	0.0	0.0	0.0	0.0	0.0	0.0	0.0	0.0	0.0	0.0	0.0	0.0	0.0	0.0	0.0	0.0
	Sum of On_PM10	0.0	0.0	0.0	0.0	0.0	0.0	0.0	0.0	0.0	0.0	0.0	0.0	0.0	0.0	0.0	0.0	0.0	0.0	0.0	0.0	0.0	0.0	0.0	0.0	0.0	0.0	0.0	0.0
	Sum of On_PM2.5	0.0	0.0	0.0	0.0	0.0	0.0	0.0	0.0	0.0	0.0	0.0	0.0	0.0	0.0	0.0	0.0	0.0	0.0	0.0	0.0	0.0	0.0	0.0	0.0	0.0	0.0	0.0	0.0
1.1	Sum of On_VOC	0.6	0.6	0.6	0.6	0.6	0.6	0.6	0.6	0.6	0.6	0.6	0.6	0.6	0.6	0.6	0.6	0.6	0.6	0.6	0.6	0.6	0.6	0.6	0.6	0.6	0.6	0.6	0.6
	Sum of On_CO	11.8	11.8	11.8	11.8	11.8	11.8	11.8	11.8	11.8	11.8	11.8	11.8	11.8	11.8	11.8	11.8	11.8	11.8	11.8	11.8	11.8	11.8	11.8	11.8	11.8	11.8	11.8	11.8
	Sum of On_NOx	10.8	10.8	10.8	10.8	10.8	10.8	10.8	10.8	10.8	10.8	10.8	10.8	10.8	10.8	10.8	10.8	10.8	10.8	10.8	10.8	10.8	10.8	10.8	10.8	10.8	10.8	10.8	10.8
	Sum of On_PM10	3.1	3.1	3.1	3.1	3.1	3.1	3.1	3.1	3.1	3.1	3.1	3.1	3.1	3.1	3.1	3.1	3.1	3.1	3.1	3.1	3.1	3.1	3.1	3.1	3.1	3.1	3.1	3.1
	Sum of On_PM2.5	1.6	1.6	1.6	1.6	1.6	1.6	1.6	1.6	1.6	1.6	1.6	1.6	1.6	1.6	1.6	1.6	1.6	1.6	1.6	1.6	1.6	1.6	1.6	1.6	1.6	1.6	1.6	1.6
2.1	Sum of On_VOC																												
	Sum of On_CO																												
	Sum of On_NOx																												
	Sum of On_PM10																												
	Sum of On_PM2.5																												
2.2	Sum of On_VOC																												
	Sum of On_CO																												
	Sum of On_NOx																												
	Sum of On_PM10																												
	Sum of On_PM2.5																												
2.3	Sum of On_VOC																												
	Sum of On_CO																												
	Sum of On_NOx																												
	Sum of On_PM10																												
	Sum of On_PM2.5																												
2.4	Sum of On_VOC																												
	Sum of On_CO																												
	Sum of On_NOx																												
	Sum of On_PM10																												
	Sum of On_PM2.5																												
2.5	Sum of On_VOC																												
	Sum of On_CO																												
	Sum of On_NOx																												
	Sum of On_PM10																												
	Sum of On_PM2.5																												
3.1	Sum of On_VOC																												
	Sum of On_CO																												
	Sum of On_NOx																												
	Sum of On_PM10																												
	Sum of On_PM2.5																												
3.2	Sum of On_VOC																												
	Sum of On_CO																												
	Sum of On_NOx																												
	Sum of On_PM10																												
	Sum of On_PM2.5																												
4.1	Sum of On_VOC																												
	Sum of On_CO																												
	Sum of On_NOx																												
	Sum of On_PM10																												
	Sum of On_PM2.5																												
4.12	Sum of On_VOC																												
	Sum of On_CO																												
	Sum of On_NOx																												
	Sum of On_PM10																												
	Sum of On_PM2.5																												
4.13	Sum of On_VOC	3.4	3.4	3.4	3.4	3.4	3.4	3.4	3.4	3.4	3.4	3.4	3.4	3.4	3.4	3.4	3.4	3.4	3.4	3.4	3.4	3.4	3.4	3.4	3.4	3.4	3.4	3.4	3.4
	Sum of On_CO	59.5	59.5	59.5	59.5	59.5	59.5	59.5	59.5	59.5	59.5	59.5	59.5	59.5	59.5	59.5	59.5	59.5	59.5	59.5	59.5	59.5	59.5	59.5	59.5	59.5	59.5	59.5	59.5
	Sum of On_NOx	64.6	64.6	64.6	64.6	64.6	64.6	64.6	64.6	64.6	64.6	64.6	64.6	64.6	64.6	64.6	64.6	64.6	64.6	64.6	64.6	64.6	64.6	64.6	64.6	64.6	64.6	64.6	64.6
	Sum of On_PM10	33.2	33.2	33.2	33.2	33.2	33.2	33.2	33.2	33.2	33.2	33.2	33.2	33.2	33.2	33.2	33.2	33.2	33.2	33.2	33.2	33.2	33.2	33.2	33.2	33.2	33.2	33.2	33.2
	Sum of On_PM2.5	10.1	10.1	10.1	10.1	10.1	10.1	10.1	10.1	10.1	10.1	10.1	10.1	10.1	10.1	10.1	10.1	10.1	10.1	10.1	10.1	10.1	10.1	10.1	10.1	10.1	10.1	10.1	10.1

ASCON Landfill Site EI

Localized Emissions Summary (S

Phase	Values	27	28	29	30	31	2 1	2	3	4	5	6	7	8	9	10	11	12	13	14	15	16	17	18	19	20	21	22	23
4.14	Sum of On_VOC	0.8	0.8	0.8	0.8	0.8	0.8	0.8	0.8	0.8	0.8	0.8	0.8	0.8	0.8	0.8	0.8	0.8	0.8	0.8	0.8	0.8	0.8	0.8	0.8	0.8	0.8	0.8	0.8
	Sum of On_CO	13.7	13.7	13.7	13.7	13.7	13.7	13.7	13.7	13.7	13.7	13.7	13.7	13.7	13.7	13.7	13.7	13.7	13.7	13.7	13.7	13.7	13.7	13.7	13.7	13.7	13.7	13.7	13.7
	Sum of On_NOx	15.0	15.0	15.0	15.0	15.0	15.0	15.0	15.0	15.0	15.0	15.0	15.0	15.0	15.0	15.0	15.0	15.0	15.0	15.0	15.0	15.0	15.0	15.0	15.0	15.0	15.0	15.0	15.0
	Sum of On_PM10	15.8	15.8	15.8	15.8	15.8	15.8	15.8	15.8	15.8	15.8	15.8	15.8	15.8	15.8	15.8	15.8	15.8	15.8	15.8	15.8	15.8	15.8	15.8	15.8	15.8	15.8	15.8	15.8
	Sum of On_PM2.5	3.2	3.2	3.2	3.2	3.2	3.2	3.2	3.2	3.2	3.2	3.2	3.2	3.2	3.2	3.2	3.2	3.2	3.2	3.2	3.2	3.2	3.2	3.2	3.2	3.2	3.2	3.2	3.2
4.15	Sum of On_VOC	0.0	0.0	0.0	0.0	0.0	0.0	0.0	0.0	0.0	0.0	0.0	0.0	0.0	0.0	0.0	0.0	0.0	0.0	0.0	0.0	0.0	0.0	0.0	0.0	0.0	0.0	0.0	0.0
	Sum of On_CO	0.0	0.0	0.0	0.0	0.0	0.0	0.0	0.0	0.0	0.0	0.0	0.0	0.0	0.0	0.0	0.0	0.0	0.0	0.0	0.0	0.0	0.0	0.0	0.0	0.0	0.0	0.0	0.0
	Sum of On_NOx	0.2	0.2	0.2	0.2	0.2	0.2	0.2	0.2	0.2	0.2	0.2	0.2	0.2	0.2	0.2	0.2	0.2	0.2	0.2	0.2	0.2	0.2	0.2	0.2	0.2	0.2	0.2	0.2
	Sum of On_PM10	5.2	5.2	5.2	5.2	5.2	5.2	5.2	5.2	5.2	5.2	5.2	5.2	5.2	5.2	5.2	5.2	5.2	5.2	5.2	5.2	5.2	5.2	5.2	5.2	5.2	5.2	5.2	5.2
	Sum of On_PM2.5	0.6	0.6	0.6	0.6	0.6	0.6	0.6	0.6	0.6	0.6	0.6	0.6	0.6	0.6	0.6	0.6	0.6	0.6	0.6	0.6	0.6	0.6	0.6	0.6	0.6	0.6	0.6	0.6
4.16	Sum of On_VOC	0.6	0.6	0.6	0.6	0.6	0.6	0.6	0.6	0.6	0.6	0.6	0.6	0.6	0.6	0.6	0.6	0.6	0.6	0.6	0.6	0.6	0.6	0.6	0.6	0.6	0.6	0.6	0.6
	Sum of On_CO	12.1	12.1	12.1	12.1	12.1	12.1	12.1	12.1	12.1	12.1	12.1	12.1	12.1	12.1	12.1	12.1	12.1	12.1	12.1	12.1	12.1	12.1	12.1	12.1	12.1	12.1	12.1	12.1
	Sum of On_NOx	11.1	11.1	11.1	11.1	11.1	11.1	11.1	11.1	11.1	11.1	11.1	11.1	11.1	11.1	11.1	11.1	11.1	11.1	11.1	11.1	11.1	11.1	11.1	11.1	11.1	11.1	11.1	11.1
	Sum of On_PM10	7.4	7.4	7.4	7.4	7.4	7.4	7.4	7.4	7.4	7.4	7.4	7.4	7.4	7.4	7.4	7.4	7.4	7.4	7.4	7.4	7.4	7.4	7.4	7.4	7.4	7.4	7.4	7.4
	Sum of On_PM2.5	2.1	2.1	2.1	2.1	2.1	2.1	2.1	2.1	2.1	2.1	2.1	2.1	2.1	2.1	2.1	2.1	2.1	2.1	2.1	2.1	2.1	2.1	2.1	2.1	2.1	2.1	2.1	2.1
4.2	Sum of On_VOC																												
	Sum of On_CO																												
	Sum of On_NOx																												
	Sum of On_PM10																												
	Sum of On_PM2.5																												
4.22	Sum of On_VOC																												
	Sum of On_CO																												
	Sum of On_NOx																												
	Sum of On_PM10																												
	Sum of On_PM2.5																												
4.23	Sum of On_VOC																												
	Sum of On_CO																												
	Sum of On_NOx																												
	Sum of On_PM10																												
	Sum of On_PM2.5																												
4.24	Sum of On_VOC																												
	Sum of On_CO																												
	Sum of On_NOx																												
	Sum of On_PM10																												
	Sum of On_PM2.5																												
4.25	Sum of On_VOC																												
	Sum of On_CO																												
	Sum of On_NOx																												
	Sum of On_PM10																												
	Sum of On_PM2.5																												
4.26	Sum of On_VOC																												
	Sum of On_CO																												
	Sum of On_NOx																												
	Sum of On_PM10																												

ASCON Landfill Site E

Localized Emissions Summary (

Phase	Values	27	28	29	30	31	2 1	2	3	4	5	6	7	8	9	10	11	12	13	14	15	16	17	18	19	20	21	22	23
	Sum of On_PM2.5																												
4.3	Sum of On_VOC																												
	Sum of On_CO																												
	Sum of On_NOx																												
	Sum of On_PM10																												
	Sum of On_PM2.5																												
4.32	Sum of On_VOC																												
	Sum of On_CO																												
	Sum of On_NOx																												
	Sum of On_PM10																												
	Sum of On_PM2.5																												
4.33	Sum of On_VOC																												
	Sum of On_CO																												
	Sum of On_NOx																												
	Sum of On_PM10																												
	Sum of On_PM2.5																												
4.34	Sum of On_VOC																												
	Sum of On_CO																												
	Sum of On_NOx																												
	Sum of On_PM10																												
	Sum of On_PM2.5																												
4.35	Sum of On_VOC																												
	Sum of On_CO																												
	Sum of On_NOx																												
	Sum of On_PM10																												
	Sum of On_PM2.5																												
4.36	Sum of On_VOC																												
	Sum of On_CO																												
	Sum of On_NOx																												
	Sum of On_PM10																												
	Sum of On_PM2.5																												
4.4	Sum of On_VOC																												
	Sum of On_CO																												
	Sum of On_NOx																												
	Sum of On_PM10																												
	Sum of On_PM2.5																												
4.42	Sum of On_VOC																												
	Sum of On_CO																												
	Sum of On_NOx																												
	Sum of On_PM10																												
	Sum of On_PM2.5																												
4.43	Sum of On_VOC																												
	Sum of On_CO																												
	Sum of On_NOx																												
	Sum of On_PM10																												
	Sum of On_PM2.5																												
4.44	Sum of On_VOC																												
	Sum of On_CO																												
	Sum of On_NOx																												
	Sum of On_PM10																												
	Sum of On_PM2.5																												
4.45	Sum of On_VOC																												
	Sum of On_CO																												
	Sum of On_NOx																												
	Sum of On_PM10																												
	Sum of On_PM2.5																												
4.46	Sum of On_VOC																												
	Sum of On_CO																												
	Sum of On_NOx																												
	Sum of On_PM10																												

ASCON Landfill Site EI

Localized Emissions Summary (S

Phase	Values	27	28	29	30	31	2 1	2	3	4	5	6	7	8	9	10	11	12	13	14	15	16	17	18	19	20	21	22	23
	Sum of On_PM2.5																												
5.1	Sum of On_VOC																												
	Sum of On_CO																												
	Sum of On_NOx																												
	Sum of On_PM10																												
	Sum of On_PM2.5																												
5.2	Sum of On_VOC																												
	Sum of On_CO																												
	Sum of On_NOx																												
	Sum of On_PM10																												
	Sum of On_PM2.5																												
6.1	Sum of On_VOC																												
	Sum of On_CO																												
	Sum of On_NOx																												
	Sum of On_PM10																												
	Sum of On_PM2.5																												
6.2	Sum of On_VOC																												
	Sum of On_CO																												
	Sum of On_NOx																												
	Sum of On_PM10																												
	Sum of On_PM2.5																												
7.1	Sum of On_VOC																												
	Sum of On_CO																												
	Sum of On_NOx																												
	Sum of On_PM10																												
	Sum of On_PM2.5																												
7.2	Sum of On_VOC																												
	Sum of On_CO																												
	Sum of On_NOx																												
	Sum of On_PM10																												
	Sum of On_PM2.5																												
7.3	Sum of On_VOC																												
	Sum of On_CO																												
	Sum of On_NOx																												
	Sum of On_PM10																												
	Sum of On_PM2.5																												
7.4	Sum of On_VOC																												
	Sum of On_CO																												
	Sum of On_NOx																												
	Sum of On_PM10																												
	Sum of On_PM2.5																												
8.1	Sum of On_VOC																												
	Sum of On_CO																												
	Sum of On_NOx																												
	Sum of On_PM10																												
	Sum of On_PM2.5																												
Total Sum of On_VOC		**5.3**	**5.3**	**5.3**	**5.3**	**5.3**	**5.3**	**5.3**	**5.3**	**5.3**	**5.3**	**5.3**	**5.3**	**5.3**	**5.3**	**5.3**	**5.3**	**5.3**	**5.3**	**5.3**	**5.3**	**5.3**	**5.3**	**5.3**	**5.3**	**5.3**	**5.3**	**5.3**
Total Sum of On_CO		**97.1**	**97.1**	**97.1**	**97.1**	**97.1**	**97.1**	**97.1**	**97.1**	**97.1**	**97.1**	**97.1**	**97.1**	**97.1**	**97.1**	**97.1**	**97.1**	**97.1**	**97.1**	**97.1**	**97.1**	**97.1**	**97.1**	**97.1**	**97.1**	**97.1**	**97.1**	**97.1**
Total Sum of On_NOx		**101.8**	**101.8**	**101.8**	**101.8**	**101.8**	**101.8**	**101.8**	**101.8**	**101.8**	**101.8**	**101.8**	**101.8**	**101.8**	**101.8**	**101.8**	**101.8**	**101.8**	**101.8**	**101.8**	**101.8**	**101.8**	**101.8**	**101.8**	**101.8**	**101.8**	**101.8**	**101.8**
Total Sum of On_PM10		**64.8**	**64.8**	**64.8**	**64.8**	**64.8**	**64.8**	**64.8**	**64.8**	**64.8**	**64.8**	**64.8**	**64.8**	**64.8**	**64.8**	**64.8**	**64.8**	**64.8**	**64.8**	**64.8**	**64.8**	**64.8**	**64.8**	**64.8**	**64.8**	**64.8**	**64.8**	**64.8**
Total Sum of On_PM2.5		**17.6**	**17.6**	**17.6**	**17.6**	**17.6**	**17.6**	**17.6**	**17.6**	**17.6**	**17.6**	**17.6**	**17.6**	**17.6**	**17.6**	**17.6**	**17.6**	**17.6**	**17.6**	**17.6**	**17.6**	**17.6**	**17.6**	**17.6**	**17.6**	**17.6**	**17.6**	**17.6**

ASCON Landfill Site EI

Localized Emissions Summary (S

Phase	Values	24	25	26	27	28	29	31	2	3	4	5	6	7	8	9	10	11	12	13	14	15	16	17	18	19	20	21	22
0	Sum of On_VOC	0.0	0.0	0.0	0.0	0.0	0.0	0.0	0.0	0.0	0.0	0.0	0.0	0.0	0.0	0.0	0.0	0.0	0.0	0.0	0.0	0.0	0.0	0.0	0.0	0.0	0.0	0.0	0.0
	Sum of On_CO	0.0	0.0	0.0	0.0	0.0	0.0	0.0	0.0	0.0	0.0	0.0	0.0	0.0	0.0	0.0	0.0	0.0	0.0	0.0	0.0	0.0	0.0	0.0	0.0	0.0	0.0	0.0	0.0
	Sum of On_NOx	0.0	0.0	0.0	0.0	0.0	0.0	0.0	0.0	0.0	0.0	0.0	0.0	0.0	0.0	0.0	0.0	0.0	0.0	0.0	0.0	0.0	0.0	0.0	0.0	0.0	0.0	0.0	0.0
	Sum of On_PM10	0.0	0.0	0.0	0.0	0.0	0.0	0.0	0.0	0.0	0.0	0.0	0.0	0.0	0.0	0.0	0.0	0.0	0.0	0.0	0.0	0.0	0.0	0.0	0.0	0.0	0.0	0.0	0.0
	Sum of On_PM2.5	0.0	0.0	0.0	0.0	0.0	0.0	0.0	0.0	0.0	0.0	0.0	0.0	0.0	0.0	0.0	0.0	0.0	0.0	0.0	0.0	0.0	0.0	0.0	0.0	0.0	0.0	0.0	0.0
1.1	Sum of On_VOC	0.6	0.6	0.6	0.6	0.6	0.6	0.6	0.6	0.6	0.6	0.6	0.6	0.6	0.6	0.6	0.6	0.6	0.6	0.6	0.6	0.6	0.6	0.6	0.6	0.6	0.6	0.6	0.6
	Sum of On_CO	11.8	11.8	11.8	11.8	11.8	11.8	11.8	11.8	11.8	11.8	11.8	11.8	11.8	11.8	11.8	11.8	11.8	11.8	11.8	11.8	11.8	11.8	11.8	11.8	11.8	11.8	11.8	11.8
	Sum of On_NOx	10.8	10.8	10.8	10.8	10.8	10.8	10.8	10.8	10.8	10.8	10.8	10.8	10.8	10.8	10.8	10.8	10.8	10.8	10.8	10.8	10.8	10.8	10.8	10.8	10.8	10.8	10.8	10.8
	Sum of On_PM10	3.1	3.1	3.1	3.1	3.1	3.1	3.1	3.1	3.1	3.1	3.1	3.1	3.1	3.1	3.1	3.1	3.1	3.1	3.1	3.1	3.1	3.1	3.1	3.1	3.1	3.1	3.1	3.1
	Sum of On_PM2.5	1.6	1.6	1.6	1.6	1.6	1.6	1.6	1.6	1.6	1.6	1.6	1.6	1.6	1.6	1.6	1.6	1.6	1.6	1.6	1.6	1.6	1.6	1.6	1.6	1.6	1.6	1.6	1.6
2.1	Sum of On_VOC																												
	Sum of On_CO																												
	Sum of On_NOx																												
	Sum of On_PM10																												
	Sum of On_PM2.5																												
2.2	Sum of On_VOC																												
	Sum of On_CO																												
	Sum of On_NOx																												
	Sum of On_PM10																												
	Sum of On_PM2.5																												
2.3	Sum of On_VOC																												
	Sum of On_CO																												
	Sum of On_NOx																												
	Sum of On_PM10																												
	Sum of On_PM2.5																												
2.4	Sum of On_VOC																												
	Sum of On_CO																												
	Sum of On_NOx																												
	Sum of On_PM10																												
	Sum of On_PM2.5																												
2.5	Sum of On_VOC																												
	Sum of On_CO																												
	Sum of On_NOx																												
	Sum of On_PM10																												
	Sum of On_PM2.5																												
3.1	Sum of On_VOC																												
	Sum of On_CO																												
	Sum of On_NOx																												
	Sum of On_PM10																												
	Sum of On_PM2.5																												
3.2	Sum of On_VOC																												
	Sum of On_CO																												
	Sum of On_NOx																												
	Sum of On_PM10																												
	Sum of On_PM2.5																												
4.1	Sum of On_VOC																												
	Sum of On_CO																												
	Sum of On_NOx																												
	Sum of On_PM10																												
	Sum of On_PM2.5																												
4.12	Sum of On_VOC																												
	Sum of On_CO																												
	Sum of On_NOx																												
	Sum of On_PM10																												
	Sum of On_PM2.5																												
4.13	Sum of On_VOC	3.4	3.4	3.4	3.4	3.4	3.4	3.4	3.4	3.4	3.4	3.4	3.4	3.4	3.4	3.4	3.4	3.4	3.4	3.4	3.4	3.4	3.4	3.4	3.4	3.4	3.4	3.4	3.4
	Sum of On_CO	59.5	59.5	59.5	59.5	59.5	59.5	59.5	59.5	59.5	59.5	59.5	59.5	59.5	59.5	59.5	59.5	59.5	59.5	59.5	59.5	59.5	59.5	59.5	59.5	59.5	59.5	59.5	59.5
	Sum of On_NOx	64.6	64.6	64.6	64.6	64.6	64.6	64.6	64.6	64.6	64.6	64.6	64.6	64.6	64.6	64.6	64.6	64.6	64.6	64.6	64.6	64.6	64.6	64.6	64.6	64.6	64.6	64.6	64.6
	Sum of On_PM10	33.2	33.2	33.2	33.2	33.2	33.2	33.2	33.2	33.2	33.2	33.2	33.2	33.2	33.2	33.2	33.2	33.2	33.2	33.2	33.2	33.2	33.2	33.2	33.2	33.2	33.2	33.2	33.2
	Sum of On_PM2.5	10.1	10.1	10.1	10.1	10.1	10.1	10.1	10.1	10.1	10.1	10.1	10.1	10.1	10.1	10.1	10.1	10.1	10.1	10.1	10.1	10.1	10.1	10.1	10.1	10.1	10.1	10.1	10.1

ASCON Landfill Site EI

Localized Emissions Summary (S

Phase	Values	24	25	26	27	28	29	31	2	3	4	5	6	7	8	9	10	11	12	13	14	15	16	17	18	19	20	21	22
4.14	Sum of On_VOC	0.8	0.8	0.8	0.8	0.8	0.8	0.8	0.8	0.8	0.8	0.8	0.8	0.8	0.8	0.8	0.8	0.8	0.8	0.8	0.8	0.8	0.8	0.8	0.8	0.8	0.8	0.8	0.8
	Sum of On_CO	13.7	13.7	13.7	13.7	13.7	13.7	13.7	13.7	13.7	13.7	13.7	13.7	13.7	13.7	13.7	13.7	13.7	13.7	13.7	13.7	13.7	13.7	13.7	13.7	13.7	13.7	13.7	13.7
	Sum of On_NOx	15.0	15.0	15.0	15.0	15.0	15.0	15.0	15.0	15.0	15.0	15.0	15.0	15.0	15.0	15.0	15.0	15.0	15.0	15.0	15.0	15.0	15.0	15.0	15.0	15.0	15.0	15.0	15.0
	Sum of On_PM10	15.8	15.8	15.8	15.8	15.8	15.8	15.8	15.8	15.8	15.8	15.8	15.8	15.8	15.8	15.8	15.8	15.8	15.8	15.8	15.8	15.8	15.8	15.8	15.8	15.8	15.8	15.8	15.8
	Sum of On_PM2.5	3.2	3.2	3.2	3.2	3.2	3.2	3.2	3.2	3.2	3.2	3.2	3.2	3.2	3.2	3.2	3.2	3.2	3.2	3.2	3.2	3.2	3.2	3.2	3.2	3.2	3.2	3.2	3.2
4.15	Sum of On_VOC																												
	Sum of On_CO																												
	Sum of On_NOx																												
	Sum of On_PM10																												
	Sum of On_PM2.5																												
4.16	Sum of On_VOC																												
	Sum of On_CO																												
	Sum of On_NOx																												
	Sum of On_PM10																												
	Sum of On_PM2.5																												
4.2	Sum of On_VOC																												
	Sum of On_CO																												
	Sum of On_NOx																												
	Sum of On_PM10																												
	Sum of On_PM2.5																												
4.22	Sum of On_VOC																												
	Sum of On_CO																												
	Sum of On_NOx																												
	Sum of On_PM10																												
	Sum of On_PM2.5																												
4.23	Sum of On_VOC																												
	Sum of On_CO																												
	Sum of On_NOx																												
	Sum of On_PM10																												
	Sum of On_PM2.5																												
4.24	Sum of On_VOC																												
	Sum of On_CO																												
	Sum of On_NOx																												
	Sum of On_PM10																												
	Sum of On_PM2.5																												
4.25	Sum of On_VOC																												
	Sum of On_CO																												
	Sum of On_NOx																												
	Sum of On_PM10																												
	Sum of On_PM2.5																												
4.26	Sum of On_VOC																												
	Sum of On_CO																												
	Sum of On_NOx																												
	Sum of On_PM10																												

ASCON Landfill Site E

Localized Emissions Summary (

Phase	Values	24	25	26	27	28	29	31	2	3	4	5	6	7	8	9	10	11	12	13	14	15	16	17	18	19	20	21	22
	Sum of On_PM2.5																												
4.3	Sum of On_VOC																												
	Sum of On_CO																												
	Sum of On_NOx																												
	Sum of On_PM10																												
	Sum of On_PM2.5																												
4.32	Sum of On_VOC																												
	Sum of On_CO																												
	Sum of On_NOx																												
	Sum of On_PM10																												
	Sum of On_PM2.5																												
4.33	Sum of On_VOC																												
	Sum of On_CO																												
	Sum of On_NOx																												
	Sum of On_PM10																												
	Sum of On_PM2.5																												
4.34	Sum of On_VOC																												
	Sum of On_CO																												
	Sum of On_NOx																												
	Sum of On_PM10																												
	Sum of On_PM2.5																												
4.35	Sum of On_VOC																												
	Sum of On_CO																												
	Sum of On_NOx																												
	Sum of On_PM10																												
	Sum of On_PM2.5																												
4.36	Sum of On_VOC																												
	Sum of On_CO																												
	Sum of On_NOx																												
	Sum of On_PM10																												
	Sum of On_PM2.5																												
4.4	Sum of On_VOC																												
	Sum of On_CO																												
	Sum of On_NOx																												
	Sum of On_PM10																												
	Sum of On_PM2.5																												
4.42	Sum of On_VOC																												
	Sum of On_CO																												
	Sum of On_NOx																												
	Sum of On_PM10																												
	Sum of On_PM2.5																												
4.43	Sum of On_VOC																												
	Sum of On_CO																												
	Sum of On_NOx																												
	Sum of On_PM10																												
	Sum of On_PM2.5																												
4.44	Sum of On_VOC																												
	Sum of On_CO																												
	Sum of On_NOx																												
	Sum of On_PM10																												
	Sum of On_PM2.5																												
4.45	Sum of On_VOC																												
	Sum of On_CO																												
	Sum of On_NOx																												
	Sum of On_PM10																												
	Sum of On_PM2.5																												
4.46	Sum of On_VOC																												
	Sum of On_CO																												
	Sum of On_NOx																												
	Sum of On_PM10																												

ASCON Landfill Site EI

Localized Emissions Summary (S

Phase	Values	24	25	26	27	28	29	31	2	3	4	5	6	7	8	9	10	11	12	13	14	15	16	17	18	19	20	21	22
	Sum of On_PM2.5																												
5.1	Sum of On_VOC																												
	Sum of On_CO																												
	Sum of On_NOx																												
	Sum of On_PM10																												
	Sum of On_PM2.5																												
5.2	Sum of On_VOC																												
	Sum of On_CO																												
	Sum of On_NOx																												
	Sum of On_PM10																												
	Sum of On_PM2.5																												
6.1	Sum of On_VOC																												
	Sum of On_CO																												
	Sum of On_NOx																												
	Sum of On_PM10																												
	Sum of On_PM2.5																												
6.2	Sum of On_VOC																												
	Sum of On_CO																												
	Sum of On_NOx																												
	Sum of On_PM10																												
	Sum of On_PM2.5																												
7.1	Sum of On_VOC																												
	Sum of On_CO																												
	Sum of On_NOx																												
	Sum of On_PM10																												
	Sum of On_PM2.5																												
7.2	Sum of On_VOC																												
	Sum of On_CO																												
	Sum of On_NOx																												
	Sum of On_PM10																												
	Sum of On_PM2.5																												
7.3	Sum of On_VOC																												
	Sum of On_CO																												
	Sum of On_NOx																												
	Sum of On_PM10																												
	Sum of On_PM2.5																												
7.4	Sum of On_VOC																												
	Sum of On_CO																												
	Sum of On_NOx																												
	Sum of On_PM10																												
	Sum of On_PM2.5																												
8.1	Sum of On_VOC																												
	Sum of On_CO																												
	Sum of On_NOx																												
	Sum of On_PM10																												
	Sum of On_PM2.5																												
Total Sum of On_VOC		**4.8**	**4.8**	**4.8**	**4.8**	**4.8**	**4.8**	**4.8**	**4.8**	**4.8**	**4.8**	**4.8**	**4.8**	**4.8**	**4.8**	**4.8**	**4.8**	**4.8**	**4.8**	**4.8**	**4.8**	**4.8**	**4.8**	**4.8**	**4.8**	**4.8**	**4.8**	**4.8**	**4.8**
Total Sum of On_CO		**84.9**	**84.9**	**84.9**	**84.9**	**84.9**	**84.9**	**84.9**	**84.9**	**84.9**	**84.9**	**84.9**	**84.9**	**84.9**	**84.9**	**84.9**	**84.9**	**84.9**	**84.9**	**84.9**	**84.9**	**84.9**	**84.9**	**84.9**	**84.9**	**84.9**	**84.9**	**84.9**	**84.9**
Total Sum of On_NOx		**90.5**	**90.5**	**90.5**	**90.5**	**90.5**	**90.5**	**90.5**	**90.5**	**90.5**	**90.5**	**90.5**	**90.5**	**90.5**	**90.5**	**90.5**	**90.5**	**90.5**	**90.5**	**90.5**	**90.5**	**90.5**	**90.5**	**90.5**	**90.5**	**90.5**	**90.5**	**90.5**	**90.5**
Total Sum of On_PM10		**52.2**	**52.2**	**52.2**	**52.2**	**52.2**	**52.2**	**52.2**	**52.2**	**52.2**	**52.2**	**52.2**	**52.2**	**52.2**	**52.2**	**52.2**	**52.2**	**52.2**	**52.2**	**52.2**	**52.2**	**52.2**	**52.2**	**52.2**	**52.2**	**52.2**	**52.2**	**52.2**	**52.2**
Total Sum of On_PM2.5		**14.9**	**14.9**	**14.9**	**14.9**	**14.9**	**14.9**	**14.9**	**14.9**	**14.9**	**14.9**	**14.9**	**14.9**	**14.9**	**14.9**	**14.9**	**14.9**	**14.9**	**14.9**	**14.9**	**14.9**	**14.9**	**14.9**	**14.9**	**14.9**	**14.9**	**14.9**	**14.9**	**14.9**

ASCON Landfill Site E

Localized Emissions Summary (

Phase	Values	23	24	25	26	27	28	29	30	31	4 1	2	3	4	5	6	7	8	9	10	11	12	13	14	15	16	17	18	19
0	Sum of On_VOC	0.0	0.0	0.0	0.0	0.0	0.0	0.0	0.0	0.0	0.0	0.0	0.0	0.0	0.0	0.0	0.0	0.0	0.0	0.0	0.0	0.0	0.0	0.0	0.0	0.0	0.0	0.0	0.0
	Sum of On_CO	0.0	0.0	0.0	0.0	0.0	0.0	0.0	0.0	0.0	0.0	0.0	0.0	0.0	0.0	0.0	0.0	0.0	0.0	0.0	0.0	0.0	0.0	0.0	0.0	0.0	0.0	0.0	0.0
	Sum of On_NOx	0.0	0.0	0.0	0.0	0.0	0.0	0.0	0.0	0.0	0.0	0.0	0.0	0.0	0.0	0.0	0.0	0.0	0.0	0.0	0.0	0.0	0.0	0.0	0.0	0.0	0.0	0.0	0.0
	Sum of On_PM10	0.0	0.0	0.0	0.0	0.0	0.0	0.0	0.0	0.0	0.0	0.0	0.0	0.0	0.0	0.0	0.0	0.0	0.0	0.0	0.0	0.0	0.0	0.0	0.0	0.0	0.0	0.0	0.0
	Sum of On_PM2.5	0.0	0.0	0.0	0.0	0.0	0.0	0.0	0.0	0.0	0.0	0.0	0.0	0.0	0.0	0.0	0.0	0.0	0.0	0.0	0.0	0.0	0.0	0.0	0.0	0.0	0.0	0.0	0.0
1.1	Sum of On_VOC	0.6	0.6	0.6	0.6	0.6	0.6	0.6	0.6	0.6	0.6	0.6	0.6	0.6	0.6	0.6	0.6	0.6	0.6	0.6	0.6	0.6	0.6	0.6	0.6	0.6	0.6	0.6	0.6
	Sum of On_CO	11.8	11.8	11.8	11.8	11.8	11.8	11.8	11.8	11.8	11.8	11.8	11.8	11.8	11.8	11.8	11.8	11.8	11.8	11.8	11.8	11.8	11.8	11.8	11.8	11.8	11.8	11.8	11.8
	Sum of On_NOx	10.8	10.8	10.8	10.8	10.8	10.8	10.8	10.8	10.8	10.8	10.8	10.8	10.8	10.8	10.8	10.8	10.8	10.8	10.8	10.8	10.8	10.8	10.8	10.8	10.8	10.8	10.8	10.8
	Sum of On_PM10	3.1	3.1	3.1	3.1	3.1	3.1	3.1	3.1	3.1	3.1	3.1	3.1	3.1	3.1	3.1	3.1	3.1	3.1	3.1	3.1	3.1	3.1	3.1	3.1	3.1	3.1	3.1	3.1
	Sum of On_PM2.5	1.6	1.6	1.6	1.6	1.6	1.6	1.6	1.6	1.6	1.6	1.6	1.6	1.6	1.6	1.6	1.6	1.6	1.6	1.6	1.6	1.6	1.6	1.6	1.6	1.6	1.6	1.6	1.6
2.1	Sum of On_VOC																												
	Sum of On_CO																												
	Sum of On_NOx																												
	Sum of On_PM10																												
	Sum of On_PM2.5																												
2.2	Sum of On_VOC																												
	Sum of On_CO																												
	Sum of On_NOx																												
	Sum of On_PM10																												
	Sum of On_PM2.5																												
2.3	Sum of On_VOC																												
	Sum of On_CO																												
	Sum of On_NOx																												
	Sum of On_PM10																												
	Sum of On_PM2.5																												
2.4	Sum of On_VOC																												
	Sum of On_CO																												
	Sum of On_NOx																												
	Sum of On_PM10																												
	Sum of On_PM2.5																												
2.5	Sum of On_VOC																												
	Sum of On_CO																												
	Sum of On_NOx																												
	Sum of On_PM10																												
	Sum of On_PM2.5																												
3.1	Sum of On_VOC																												
	Sum of On_CO																												
	Sum of On_NOx																												
	Sum of On_PM10																												
	Sum of On_PM2.5																												
3.2	Sum of On_VOC																												
	Sum of On_CO																												
	Sum of On_NOx																												
	Sum of On_PM10																												
	Sum of On_PM2.5																												
4.1	Sum of On_VOC																												
	Sum of On_CO																												
	Sum of On_NOx																												
	Sum of On_PM10																												
	Sum of On_PM2.5																												
4.12	Sum of On_VOC																												
	Sum of On_CO																												
	Sum of On_NOx																												
	Sum of On_PM10																												
	Sum of On_PM2.5																												
4.13	Sum of On_VOC	3.4	3.4	3.4	3.4	3.4	3.4	3.4	3.4	3.4	3.4	3.4	3.4	3.4															
	Sum of On_CO	59.5	59.5	59.5	59.5	59.5	59.5	59.5	59.5	59.5	59.5	59.5	59.5	59.5															
	Sum of On_NOx	64.6	64.6	64.6	64.6	64.6	64.6	64.6	64.6	64.6	64.6	64.6	64.6	64.6															
	Sum of On_PM10	33.2	33.2	33.2	33.2	33.2	33.2	33.2	33.2	33.2	33.2	33.2	33.2	33.2															
	Sum of On_PM2.5	10.1	10.1	10.1	10.1	10.1	10.1	10.1	10.1	10.1	10.1	10.1	10.1	10.1															

ASCON Landfill Site EI

Localized Emissions Summary (S

Phase	Values	23	24	25	26	27	28	29	30	31	4 1	2	3	4	5	6	7	8	9	10	11	12	13	14	15	16	17	18	19
4.14	Sum of On_VOC	0.8	0.8	0.8	0.8	0.8	0.8	0.8	0.8	0.8	0.8	0.8	0.8	0.8	0.8														
	Sum of On_CO	13.7	13.7	13.7	13.7	13.7	13.7	13.7	13.7	13.7	13.7	13.7	13.7	13.7	13.7														
	Sum of On_NOx	15.0	15.0	15.0	15.0	15.0	15.0	15.0	15.0	15.0	15.0	15.0	15.0	15.0	15.0														
	Sum of On_PM10	15.8	15.8	15.8	15.8	15.8	15.8	15.8	15.8	15.8	15.8	15.8	15.8	15.8	15.8														
	Sum of On_PM2.5	3.2	3.2	3.2	3.2	3.2	3.2	3.2	3.2	3.2	3.2	3.2	3.2	3.2	3.2														
4.15	Sum of On_VOC																												
	Sum of On_CO																												
	Sum of On_NOx																												
	Sum of On_PM10																												
	Sum of On_PM2.5																												
4.16	Sum of On_VOC																												
	Sum of On_CO																												
	Sum of On_NOx																												
	Sum of On_PM10																												
	Sum of On_PM2.5																												
4.2	Sum of On_VOC													0.5	0.5	0.5	0.5	0.5	0.5	0.5	0.5								
	Sum of On_CO													11.6	11.6	11.6	11.6	11.6	11.6	11.6	11.6								
	Sum of On_NOx													9.5	9.5	9.5	9.5	9.5	9.5	9.5	9.5								
	Sum of On_PM10													5.9	5.9	5.9	5.9	5.9	5.9	5.9	5.9								
	Sum of On_PM2.5													3.2	3.2	3.2	3.2	3.2	3.2	3.2	3.2								
4.22	Sum of On_VOC													0.7	0.7	0.7	0.7	0.7	0.7	0.7	0.7	0.7	0.7	0.7	0.7	0.7	0.7	0.7	
	Sum of On_CO													14.4	14.4	14.4	14.4	14.4	14.4	14.4	14.4	14.4	14.4	14.4	14.4	14.4	14.4	14.4	
	Sum of On_NOx													13.5	13.5	13.5	13.5	13.5	13.5	13.5	13.5	13.5	13.5	13.5	13.5	13.5	13.5	13.5	
	Sum of On_PM10													7.8	7.8	7.8	7.8	7.8	7.8	7.8	7.8	7.8	7.8	7.8	7.8	7.8	7.8	7.8	
	Sum of On_PM2.5													4.0	4.0	4.0	4.0	4.0	4.0	4.0	4.0	4.0	4.0	4.0	4.0	4.0	4.0	4.0	
4.23	Sum of On_VOC																											3.4	3.4
	Sum of On_CO																											59.5	59.5
	Sum of On_NOx																											64.6	64.6
	Sum of On_PM10																											33.2	33.2
	Sum of On_PM2.5																											10.1	10.1
4.24	Sum of On_VOC																											0.8	0.8
	Sum of On_CO																											13.9	13.9
	Sum of On_NOx																											15.3	15.3
	Sum of On_PM10																											15.9	15.9
	Sum of On_PM2.5																											3.2	3.2
4.25	Sum of On_VOC																											0.0	0.0
	Sum of On_CO																											0.0	0.0
	Sum of On_NOx																											0.2	0.2
	Sum of On_PM10																											5.2	5.2
	Sum of On_PM2.5																											0.6	0.6
4.26	Sum of On_VOC																											0.3	0.3
	Sum of On_CO																											4.9	4.9
	Sum of On_NOx																											5.5	5.5
	Sum of On_PM10																											6.5	6.5

ASCON Landfill Site El

Localized Emissions Summary (S

Phase	Values	23	24	25	26	27	28	29	30	31	4 1	2	3	4	5	6	7	8	9	10	11	12	13	14	15	16	17	18	19
	Sum of On_PM2.5																											1.2	1.2
4.3	Sum of On_VOC																												
	Sum of On_CO																												
	Sum of On_NOx																												
	Sum of On_PM10																												
	Sum of On_PM2.5																												
4.32	Sum of On_VOC																												
	Sum of On_CO																												
	Sum of On_NOx																												
	Sum of On_PM10																												
	Sum of On_PM2.5																												
4.33	Sum of On_VOC																												
	Sum of On_CO																												
	Sum of On_NOx																												
	Sum of On_PM10																												
	Sum of On_PM2.5																												
4.34	Sum of On_VOC																												
	Sum of On_CO																												
	Sum of On_NOx																												
	Sum of On_PM10																												
	Sum of On_PM2.5																												
4.35	Sum of On_VOC																												
	Sum of On_CO																												
	Sum of On_NOx																												
	Sum of On_PM10																												
	Sum of On_PM2.5																												
4.36	Sum of On_VOC																												
	Sum of On_CO																												
	Sum of On_NOx																												
	Sum of On_PM10																												
	Sum of On_PM2.5																												
4.4	Sum of On_VOC																												
	Sum of On_CO																												
	Sum of On_NOx																												
	Sum of On_PM10																												
	Sum of On_PM2.5																												
4.42	Sum of On_VOC																												
	Sum of On_CO																												
	Sum of On_NOx																												
	Sum of On_PM10																												
	Sum of On_PM2.5																												
4.43	Sum of On_VOC																												
	Sum of On_CO																												
	Sum of On_NOx																												
	Sum of On_PM10																												
	Sum of On_PM2.5																												
4.44	Sum of On_VOC																												
	Sum of On_CO																												
	Sum of On_NOx																												
	Sum of On_PM10																												
	Sum of On_PM2.5																												
4.45	Sum of On_VOC																												
	Sum of On_CO																												
	Sum of On_NOx																												
	Sum of On_PM10																												
	Sum of On_PM2.5																												
4.46	Sum of On_VOC																												
	Sum of On_CO																												
	Sum of On_NOx																												
	Sum of On_PM10																												

ASCON Landfill Site EI

Localized Emissions Summary (S

Phase	Values	23	24	25	26	27	28	29	30	31	4 1	2	3	4	5	6	7	8	9	10	11	12	13	14	15	16	17	18	19
	Sum of On_PM2.5																												
5.1	Sum of On_VOC																												
	Sum of On_CO																												
	Sum of On_NOx																												
	Sum of On_PM10																												
	Sum of On_PM2.5																												
5.2	Sum of On_VOC																												
	Sum of On_CO																												
	Sum of On_NOx																												
	Sum of On_PM10																												
	Sum of On_PM2.5																												
6.1	Sum of On_VOC																												
	Sum of On_CO																												
	Sum of On_NOx																												
	Sum of On_PM10																												
	Sum of On_PM2.5																												
6.2	Sum of On_VOC																												
	Sum of On_CO																												
	Sum of On_NOx																												
	Sum of On_PM10																												
	Sum of On_PM2.5																												
7.1	Sum of On_VOC																												
	Sum of On_CO																												
	Sum of On_NOx																												
	Sum of On_PM10																												
	Sum of On_PM2.5																												
7.2	Sum of On_VOC																												
	Sum of On_CO																												
	Sum of On_NOx																												
	Sum of On_PM10																												
	Sum of On_PM2.5																												
7.3	Sum of On_VOC																												
	Sum of On_CO																												
	Sum of On_NOx																												
	Sum of On_PM10																												
	Sum of On_PM2.5																												
7.4	Sum of On_VOC																												
	Sum of On_CO																												
	Sum of On_NOx																												
	Sum of On_PM10																												
	Sum of On_PM2.5																												
8.1	Sum of On_VOC																												
	Sum of On_CO																												
	Sum of On_NOx																												
	Sum of On_PM10																												
	Sum of On_PM2.5																												
Total Sum of On_VOC		**4.8**	**4.8**	**4.8**	**4.8**	**4.8**	**4.8**	**4.8**	**4.8**	**4.8**	**4.8**	**4.8**	**4.8**	**6.0**	**2.6**	**1.8**	**1.8**	**1.8**	**1.8**	**1.8**	**1.8**	**1.3**	**1.3**	**1.3**	**1.3**	**1.3**	**1.3**	**5.8**	**5.1**
Total Sum of On_CO		**84.9**	**84.9**	**84.9**	**84.9**	**84.9**	**84.9**	**84.9**	**84.9**	**84.9**	**84.9**	**84.9**	**84.9**	**110.9**	**51.4**	**37.8**	**37.8**	**37.8**	**37.8**	**37.8**	**37.8**	**26.2**	**26.2**	**26.2**	**26.2**	**26.2**	**26.2**	**104.5**	**90.1**
Total Sum of On_NOx		**90.5**	**90.5**	**90.5**	**90.5**	**90.5**	**90.5**	**90.5**	**90.5**	**90.5**	**90.5**	**90.5**	**90.5**	**113.5**	**48.9**	**33.8**	**33.8**	**33.8**	**33.8**	**33.8**	**33.8**	**24.3**	**24.3**	**24.3**	**24.3**	**24.3**	**24.3**	**110.0**	**96.5**
Total Sum of On_PM10		**52.2**	**52.2**	**52.2**	**52.2**	**52.2**	**52.2**	**52.2**	**52.2**	**52.2**	**52.2**	**52.2**	**52.2**	**65.9**	**32.6**	**16.8**	**16.8**	**16.8**	**16.8**	**16.8**	**16.8**	**10.9**	**10.9**	**10.9**	**10.9**	**10.9**	**10.9**	**71.8**	**64.0**
Total Sum of On_PM2.5		**14.9**	**14.9**	**14.9**	**14.9**	**14.9**	**14.9**	**14.9**	**14.9**	**14.9**	**14.9**	**14.9**	**14.9**	**22.1**	**12.0**	**8.8**	**8.8**	**8.8**	**8.8**	**8.8**	**8.8**	**5.6**	**5.6**	**5.6**	**5.6**	**5.6**	**5.6**	**20.8**	**16.8**

ASCON Landfill Site EI

Localized Emissions Summary (S

Phase	Values	20	21	22	23	24	25	26	27	28	29	30	5 1	2	3	4	5	6	7	8	9	10	11	12	13	14	15	16	17
0	Sum of On_VOC	0.0	0.0	0.0	0.0	0.0	0.0	0.0	0.0	0.0	0.0	0.0	0.0	0.0	0.0	0.0	0.0	0.0	0.0	0.0	0.0	0.0	0.0	0.0	0.0	0.0	0.0	0.0	0.0
	Sum of On_CO	0.0	0.0	0.0	0.0	0.0	0.0	0.0	0.0	0.0	0.0	0.0	0.0	0.0	0.0	0.0	0.0	0.0	0.0	0.0	0.0	0.0	0.0	0.0	0.0	0.0	0.0	0.0	0.0
	Sum of On_NOx	0.0	0.0	0.0	0.0	0.0	0.0	0.0	0.0	0.0	0.0	0.0	0.0	0.0	0.0	0.0	0.0	0.0	0.0	0.0	0.0	0.0	0.0	0.0	0.0	0.0	0.0	0.0	0.0
	Sum of On_PM10	0.0	0.0	0.0	0.0	0.0	0.0	0.0	0.0	0.0	0.0	0.0	0.0	0.0	0.0	0.0	0.0	0.0	0.0	0.0	0.0	0.0	0.0	0.0	0.0	0.0	0.0	0.0	0.0
	Sum of On_PM2.5	0.0	0.0	0.0	0.0	0.0	0.0	0.0	0.0	0.0	0.0	0.0	0.0	0.0	0.0	0.0	0.0	0.0	0.0	0.0	0.0	0.0	0.0	0.0	0.0	0.0	0.0	0.0	0.0
1.1	Sum of On_VOC	0.6	0.6	0.6	0.6	0.6	0.6	0.6	0.6	0.6	0.6	0.6	0.6	0.6	0.6	0.6	0.6	0.6	0.6	0.6	0.6	0.6	0.6	0.6	0.6	0.6	0.6	0.6	0.6
	Sum of On_CO	11.8	11.8	11.8	11.8	11.8	11.8	11.8	11.8	11.8	11.8	11.8	11.8	11.8	11.8	11.8	11.8	11.8	11.8	11.8	11.8	11.8	11.8	11.8	11.8	11.8	11.8	11.8	11.8
	Sum of On_NOx	10.8	10.8	10.8	10.8	10.8	10.8	10.8	10.8	10.8	10.8	10.8	10.8	10.8	10.8	10.8	10.8	10.8	10.8	10.8	10.8	10.8	10.8	10.8	10.8	10.8	10.8	10.8	10.8
	Sum of On_PM10	3.1	3.1	3.1	3.1	3.1	3.1	3.1	3.1	3.1	3.1	3.1	3.1	3.1	3.1	3.1	3.1	3.1	3.1	3.1	3.1	3.1	3.1	3.1	3.1	3.1	3.1	3.1	3.1
	Sum of On_PM2.5	1.6	1.6	1.6	1.6	1.6	1.6	1.6	1.6	1.6	1.6	1.6	1.6	1.6	1.6	1.6	1.6	1.6	1.6	1.6	1.6	1.6	1.6	1.6	1.6	1.6	1.6	1.6	1.6
2.1	Sum of On_VOC																												
	Sum of On_CO																												
	Sum of On_NOx																												
	Sum of On_PM10																												
	Sum of On_PM2.5																												
2.2	Sum of On_VOC																												
	Sum of On_CO																												
	Sum of On_NOx																												
	Sum of On_PM10																												
	Sum of On_PM2.5																												
2.3	Sum of On_VOC																												
	Sum of On_CO																												
	Sum of On_NOx																												
	Sum of On_PM10																												
	Sum of On_PM2.5																												
2.4	Sum of On_VOC																												
	Sum of On_CO																												
	Sum of On_NOx																												
	Sum of On_PM10																												
	Sum of On_PM2.5																												
2.5	Sum of On_VOC																												
	Sum of On_CO																												
	Sum of On_NOx																												
	Sum of On_PM10																												
	Sum of On_PM2.5																												
3.1	Sum of On_VOC																												
	Sum of On_CO																												
	Sum of On_NOx																												
	Sum of On_PM10																												
	Sum of On_PM2.5																												
3.2	Sum of On_VOC																												
	Sum of On_CO																												
	Sum of On_NOx																												
	Sum of On_PM10																												
	Sum of On_PM2.5																												
4.1	Sum of On_VOC																												
	Sum of On_CO																												
	Sum of On_NOx																												
	Sum of On_PM10																												
	Sum of On_PM2.5																												
4.12	Sum of On_VOC																												
	Sum of On_CO																												
	Sum of On_NOx																												
	Sum of On_PM10																												
	Sum of On_PM2.5																												
4.13	Sum of On_VOC																												
	Sum of On_CO																												
	Sum of On_NOx																												
	Sum of On_PM10																												
	Sum of On_PM2.5																												

ASCON Landfill Site EI

Localized Emissions Summary (S

Phase	Values	20	21	22	23	24	25	26	27	28	29	30	5 1	2	3	4	5	6	7	8	9	10	11	12	13	14	15	16	17
4.14	Sum of On_VOC																												
	Sum of On_CO																												
	Sum of On_NOx																												
	Sum of On_PM10																												
	Sum of On_PM2.5																												
4.15	Sum of On_VOC																												
	Sum of On_CO																												
	Sum of On_NOx																												
	Sum of On_PM10																												
	Sum of On_PM2.5																												
4.16	Sum of On_VOC																												
	Sum of On_CO																												
	Sum of On_NOx																												
	Sum of On_PM10																												
	Sum of On_PM2.5																												
4.2	Sum of On_VOC																												
	Sum of On_CO																												
	Sum of On_NOx																												
	Sum of On_PM10																												
	Sum of On_PM2.5																												
4.22	Sum of On_VOC																												
	Sum of On_CO																												
	Sum of On_NOx																												
	Sum of On_PM10																												
	Sum of On_PM2.5																												
4.23	Sum of On_VOC	3.4	3.4	3.4	3.4	3.4	3.4	3.4	3.4	3.4	3.4	3.4	3.4	3.4	3.4	3.4	3.4	3.4	3.4	3.4	3.4	3.4	3.4	3.4	3.4	3.4	3.4	3.4	3.4
	Sum of On_CO	59.5	59.5	59.5	59.5	59.5	59.5	59.5	59.5	59.5	59.5	59.5	59.5	59.5	59.5	59.5	59.5	59.5	59.5	59.5	59.5	59.5	59.5	59.5	59.5	59.5	59.5	59.5	59.5
	Sum of On_NOx	64.6	64.6	64.6	64.6	64.6	64.6	64.6	64.6	64.6	64.6	64.6	64.6	64.6	64.6	64.6	64.6	64.6	64.6	64.6	64.6	64.6	64.6	64.6	64.6	64.6	64.6	64.6	64.6
	Sum of On_PM10	33.2	33.2	33.2	33.2	33.2	33.2	33.2	33.2	33.2	33.2	33.2	33.2	33.2	33.2	33.2	33.2	33.2	33.2	33.2	33.2	33.2	33.2	33.2	33.2	33.2	33.2	33.2	33.2
	Sum of On_PM2.5	10.1	10.1	10.1	10.1	10.1	10.1	10.1	10.1	10.1	10.1	10.1	10.1	10.1	10.1	10.1	10.1	10.1	10.1	10.1	10.1	10.1	10.1	10.1	10.1	10.1	10.1	10.1	10.1
4.24	Sum of On_VOC	0.8	0.8	0.8	0.8	0.8	0.8	0.8	0.8	0.8	0.8	0.8	0.8	0.8	0.8	0.8	0.8	0.8	0.8	0.8	0.8	0.8	0.8	0.8	0.8	0.8	0.8	0.8	0.8
	Sum of On_CO	13.9	13.9	13.9	13.9	13.9	13.9	13.9	13.9	13.9	13.9	13.9	13.9	13.9	13.9	13.9	13.9	13.9	13.9	13.9	13.9	13.9	13.9	13.9	13.9	13.9	13.9	13.9	13.9
	Sum of On_NOx	15.3	15.3	15.3	15.3	15.3	15.3	15.3	15.3	15.3	15.3	15.3	15.3	15.3	15.3	15.3	15.3	15.3	15.3	15.3	15.3	15.3	15.3	15.3	15.3	15.3	15.3	15.3	15.3
	Sum of On_PM10	15.9	15.9	15.9	15.9	15.9	15.9	15.9	15.9	15.9	15.9	15.9	15.9	15.9	15.9	15.9	15.9	15.9	15.9	15.9	15.9	15.9	15.9	15.9	15.9	15.9	15.9	15.9	15.9
	Sum of On_PM2.5	3.2	3.2	3.2	3.2	3.2	3.2	3.2	3.2	3.2	3.2	3.2	3.2	3.2	3.2	3.2	3.2	3.2	3.2	3.2	3.2	3.2	3.2	3.2	3.2	3.2	3.2	3.2	3.2
4.25	Sum of On_VOC	0.0	0.0	0.0	0.0	0.0	0.0	0.0	0.0	0.0	0.0	0.0	0.0	0.0	0.0	0.0	0.0	0.0	0.0	0.0	0.0	0.0	0.0	0.0	0.0	0.0	0.0	0.0	0.0
	Sum of On_CO	0.0	0.0	0.0	0.0	0.0	0.0	0.0	0.0	0.0	0.0	0.0	0.0	0.0	0.0	0.0	0.0	0.0	0.0	0.0	0.0	0.0	0.0	0.0	0.0	0.0	0.0	0.0	0.0
	Sum of On_NOx	0.2	0.2	0.2	0.2	0.2	0.2	0.2	0.2	0.2	0.2	0.2	0.2	0.2	0.2	0.2	0.2	0.2	0.2	0.2	0.2	0.2	0.2	0.2	0.2	0.2	0.2	0.2	0.2
	Sum of On_PM10	5.2	5.2	5.2	5.2	5.2	5.2	5.2	5.2	5.2	5.2	5.2	5.2	5.2	5.2	5.2	5.2	5.2	5.2	5.2	5.2	5.2	5.2	5.2	5.2	5.2	5.2	5.2	5.2
	Sum of On_PM2.5	0.6	0.6	0.6	0.6	0.6	0.6	0.6	0.6	0.6	0.6	0.6	0.6	0.6	0.6	0.6	0.6	0.6	0.6	0.6	0.6	0.6	0.6	0.6	0.6	0.6	0.6	0.6	0.6
4.26	Sum of On_VOC	0.3	0.3	0.3	0.3	0.3	0.3	0.3	0.3	0.3	0.3	0.3	0.3	0.3	0.3	0.3	0.3	0.3	0.3	0.3	0.3	0.3	0.3	0.3	0.3	0.3	0.3	0.3	0.3
	Sum of On_CO	4.9	4.9	4.9	4.9	4.9	4.9	4.9	4.9	4.9	4.9	4.9	4.9	4.9	4.9	4.9	4.9	4.9	4.9	4.9	4.9	4.9	4.9	4.9	4.9	4.9	4.9	4.9	4.9
	Sum of On_NOx	5.5	5.5	5.5	5.5	5.5	5.5	5.5	5.5	5.5	5.5	5.5	5.5	5.5	5.5	5.5	5.5	5.5	5.5	5.5	5.5	5.5	5.5	5.5	5.5	5.5	5.5	5.5	5.5
	Sum of On_PM10	6.5	6.5	6.5	6.5	6.5	6.5	6.5	6.5	6.5	6.5	6.5	6.5	6.5	6.5	6.5	6.5	6.5	6.5	6.5	6.5	6.5	6.5	6.5	6.5	6.5	6.5	6.5	6.5

ASCON Landfill Site EI

Localized Emissions Summary (S

Phase	Values	20	21	22	23	24	25	26	27	28	29	30	5 1	2	3	4	5	6	7	8	9	10	11	12	13	14	15	16	17
	Sum of On_PM2.5	1.2	1.2	1.2	1.2	1.2	1.2	1.2	1.2	1.2	1.2	1.2	1.2	1.2	1.2	1.2	1.2	1.2	1.2	1.2	1.2	1.2	1.2	1.2	1.2	1.2	1.2	1.2	1.2
4.3	Sum of On_VOC																												
	Sum of On_CO																												
	Sum of On_NOx																												
	Sum of On_PM10																												
	Sum of On_PM2.5																												
4.32	Sum of On_VOC																												
	Sum of On_CO																												
	Sum of On_NOx																												
	Sum of On_PM10																												
	Sum of On_PM2.5																												
4.33	Sum of On_VOC																												
	Sum of On_CO																												
	Sum of On_NOx																												
	Sum of On_PM10																												
	Sum of On_PM2.5																												
4.34	Sum of On_VOC																												
	Sum of On_CO																												
	Sum of On_NOx																												
	Sum of On_PM10																												
	Sum of On_PM2.5																												
4.35	Sum of On_VOC																												
	Sum of On_CO																												
	Sum of On_NOx																												
	Sum of On_PM10																												
	Sum of On_PM2.5																												
4.36	Sum of On_VOC																												
	Sum of On_CO																												
	Sum of On_NOx																												
	Sum of On_PM10																												
	Sum of On_PM2.5																												
4.4	Sum of On_VOC																												
	Sum of On_CO																												
	Sum of On_NOx																												
	Sum of On_PM10																												
	Sum of On_PM2.5																												
4.42	Sum of On_VOC																												
	Sum of On_CO																												
	Sum of On_NOx																												
	Sum of On_PM10																												
	Sum of On_PM2.5																												
4.43	Sum of On_VOC																												
	Sum of On_CO																												
	Sum of On_NOx																												
	Sum of On_PM10																												
	Sum of On_PM2.5																												
4.44	Sum of On_VOC																												
	Sum of On_CO																												
	Sum of On_NOx																												
	Sum of On_PM10																												
	Sum of On_PM2.5																												
4.45	Sum of On_VOC																												
	Sum of On_CO																												
	Sum of On_NOx																												
	Sum of On_PM10																												
	Sum of On_PM2.5																												
4.46	Sum of On_VOC																												
	Sum of On_CO																												
	Sum of On_NOx																												
	Sum of On_PM10																												

ASCON Landfill Site EI

Localized Emissions Summary (S

Phase	Values	20	21	22	23	24	25	26	27	28	29	30	5 1	2	3	4	5	6	7	8	9	10	11	12	13	14	15	16	17
	Sum of On_PM2.5																												
5.1	Sum of On_VOC																												
	Sum of On_CO																												
	Sum of On_NOx																												
	Sum of On_PM10																												
	Sum of On_PM2.5																												
5.2	Sum of On_VOC																												
	Sum of On_CO																												
	Sum of On_NOx																												
	Sum of On_PM10																												
	Sum of On_PM2.5																												
6.1	Sum of On_VOC																												
	Sum of On_CO																												
	Sum of On_NOx																												
	Sum of On_PM10																												
	Sum of On_PM2.5																												
6.2	Sum of On_VOC																												
	Sum of On_CO																												
	Sum of On_NOx																												
	Sum of On_PM10																												
	Sum of On_PM2.5																												
7.1	Sum of On_VOC																												
	Sum of On_CO																												
	Sum of On_NOx																												
	Sum of On_PM10																												
	Sum of On_PM2.5																												
7.2	Sum of On_VOC																												
	Sum of On_CO																												
	Sum of On_NOx																												
	Sum of On_PM10																												
	Sum of On_PM2.5																												
7.3	Sum of On_VOC																												
	Sum of On_CO																												
	Sum of On_NOx																												
	Sum of On_PM10																												
	Sum of On_PM2.5																												
7.4	Sum of On_VOC																												
	Sum of On_CO																												
	Sum of On_NOx																												
	Sum of On_PM10																												
	Sum of On_PM2.5																												
8.1	Sum of On_VOC																												
	Sum of On_CO																												
	Sum of On_NOx																												
	Sum of On_PM10																												
	Sum of On_PM2.5																												
Total Sum of On_VOC		**5.1**	**5.1**	**5.1**	**5.1**	**5.1**	**5.1**	**5.1**	**5.1**	**5.1**	**5.1**	**5.1**	**5.1**	**5.1**	**5.1**	**5.1**	**5.1**	**5.1**	**5.1**	**5.1**	**5.1**	**5.1**	**5.1**	**5.1**	**5.1**	**5.1**	**5.1**	**5.1**
Total Sum of On_CO		**90.1**	**90.1**	**90.1**	**90.1**	**90.1**	**90.1**	**90.1**	**90.1**	**90.1**	**90.1**	**90.1**	**90.1**	**90.1**	**90.1**	**90.1**	**90.1**	**90.1**	**90.1**	**90.1**	**90.1**	**90.1**	**90.1**	**90.1**	**90.1**	**90.1**	**90.1**	**90.1**
Total Sum of On_NOx		**96.5**	**96.5**	**96.5**	**96.5**	**96.5**	**96.5**	**96.5**	**96.5**	**96.5**	**96.5**	**96.5**	**96.5**	**96.5**	**96.5**	**96.5**	**96.5**	**96.5**	**96.5**	**96.5**	**96.5**	**96.5**	**96.5**	**96.5**	**96.5**	**96.5**	**96.5**	**96.5**
Total Sum of On_PM10		**64.0**	**64.0**	**64.0**	**64.0**	**64.0**	**64.0**	**64.0**	**64.0**	**64.0**	**64.0**	**64.0**	**64.0**	**64.0**	**64.0**	**64.0**	**64.0**	**64.0**	**64.0**	**64.0**	**64.0**	**64.0**	**64.0**	**64.0**	**64.0**	**64.0**	**64.0**	**64.0**
Total Sum of On_PM2.5		**16.8**	**16.8**	**16.8**	**16.8**	**16.8**	**16.8**	**16.8**	**16.8**	**16.8**	**16.8**	**16.8**	**16.8**	**16.8**	**16.8**	**16.8**	**16.8**	**16.8**	**16.8**	**16.8**	**16.8**	**16.8**	**16.8**	**16.8**	**16.8**	**16.8**	**16.8**	**16.8**

ASCON Landfill Site EI

Localized Emissions Summary (S

Phase	Values	18	19	20	21	22	23	24	25	26	27	28	29	30	31	6 1	2	3	4	5	6	7	8	9	10	11	12	13	14
0	Sum of On_VOC	0.0	0.0	0.0	0.0	0.0	0.0	0.0	0.0	0.0	0.0	0.0	0.0	0.0	0.0	0.0	0.0	0.0	0.0	0.0	0.0	0.0	0.0	0.0	0.0	0.0	0.0	0.0	0.0
	Sum of On_CO	0.0	0.0	0.0	0.0	0.0	0.0	0.0	0.0	0.0	0.0	0.0	0.0	0.0	0.0	0.0	0.0	0.0	0.0	0.0	0.0	0.0	0.0	0.0	0.0	0.0	0.0	0.0	0.0
	Sum of On_NOx	0.0	0.0	0.0	0.0	0.0	0.0	0.0	0.0	0.0	0.0	0.0	0.0	0.0	0.0	0.0	0.0	0.0	0.0	0.0	0.0	0.0	0.0	0.0	0.0	0.0	0.0	0.0	0.0
	Sum of On_PM10	0.0	0.0	0.0	0.0	0.0	0.0	0.0	0.0	0.0	0.0	0.0	0.0	0.0	0.0	0.0	0.0	0.0	0.0	0.0	0.0	0.0	0.0	0.0	0.0	0.0	0.0	0.0	0.0
	Sum of On_PM2.5	0.0	0.0	0.0	0.0	0.0	0.0	0.0	0.0	0.0	0.0	0.0	0.0	0.0	0.0	0.0	0.0	0.0	0.0	0.0	0.0	0.0	0.0	0.0	0.0	0.0	0.0	0.0	0.0
1.1	Sum of On_VOC	0.6	0.6	0.6	0.6	0.6	0.6	0.6	0.6	0.6	0.6	0.6	0.6	0.6	0.6	0.6	0.6	0.6	0.6	0.6	0.6	0.6	0.6	0.6	0.6	0.6	0.6	0.6	0.6
	Sum of On_CO	11.8	11.8	11.8	11.8	11.8	11.8	11.8	11.8	11.8	11.8	11.8	11.8	11.8	11.8	11.8	11.8	11.8	11.8	11.8	11.8	11.8	11.8	11.8	11.8	11.8	11.8	11.8	11.8
	Sum of On_NOx	10.8	10.8	10.8	10.8	10.8	10.8	10.8	10.8	10.8	10.8	10.8	10.8	10.8	10.8	10.8	10.8	10.8	10.8	10.8	10.8	10.8	10.8	10.8	10.8	10.8	10.8	10.8	10.8
	Sum of On_PM10	3.1	3.1	3.1	3.1	3.1	3.1	3.1	3.1	3.1	3.1	3.1	3.1	3.1	3.1	3.1	3.1	3.1	3.1	3.1	3.1	3.1	3.1	3.1	3.1	3.1	3.1	3.1	3.1
	Sum of On_PM2.5	1.6	1.6	1.6	1.6	1.6	1.6	1.6	1.6	1.6	1.6	1.6	1.6	1.6	1.6	1.6	1.6	1.6	1.6	1.6	1.6	1.6	1.6	1.6	1.6	1.6	1.6	1.6	1.6
2.1	Sum of On_VOC																												
	Sum of On_CO																												
	Sum of On_NOx																												
	Sum of On_PM10																												
	Sum of On_PM2.5																												
2.2	Sum of On_VOC																												
	Sum of On_CO																												
	Sum of On_NOx																												
	Sum of On_PM10																												
	Sum of On_PM2.5																												
2.3	Sum of On_VOC																												
	Sum of On_CO																												
	Sum of On_NOx																												
	Sum of On_PM10																												
	Sum of On_PM2.5																												
2.4	Sum of On_VOC																												
	Sum of On_CO																												
	Sum of On_NOx																												
	Sum of On_PM10																												
	Sum of On_PM2.5																												
2.5	Sum of On_VOC																												
	Sum of On_CO																												
	Sum of On_NOx																												
	Sum of On_PM10																												
	Sum of On_PM2.5																												
3.1	Sum of On_VOC																												
	Sum of On_CO																												
	Sum of On_NOx																												
	Sum of On_PM10																												
	Sum of On_PM2.5																												
3.2	Sum of On_VOC																												
	Sum of On_CO																												
	Sum of On_NOx																												
	Sum of On_PM10																												
	Sum of On_PM2.5																												
4.1	Sum of On_VOC																												
	Sum of On_CO																												
	Sum of On_NOx																												
	Sum of On_PM10																												
	Sum of On_PM2.5																												
4.12	Sum of On_VOC																												
	Sum of On_CO																												
	Sum of On_NOx																												
	Sum of On_PM10																												
	Sum of On_PM2.5																												
4.13	Sum of On_VOC																												
	Sum of On_CO																												
	Sum of On_NOx																												
	Sum of On_PM10																												
	Sum of On_PM2.5																												

ASCON Landfill Site EI

Localized Emissions Summary (S

Phase	Values	18	19	20	21	22	23	24	25	26	27	28	29	30	31	6 1	2	3	4	5	6	7	8	9	10	11	12	13	14
4.14	Sum of On_VOC																												
	Sum of On_CO																												
	Sum of On_NOx																												
	Sum of On_PM10																												
	Sum of On_PM2.5																												
4.15	Sum of On_VOC																												
	Sum of On_CO																												
	Sum of On_NOx																												
	Sum of On_PM10																												
	Sum of On_PM2.5																												
4.16	Sum of On_VOC																												
	Sum of On_CO																												
	Sum of On_NOx																												
	Sum of On_PM10																												
	Sum of On_PM2.5																												
4.2	Sum of On_VOC																												
	Sum of On_CO																												
	Sum of On_NOx																												
	Sum of On_PM10																												
	Sum of On_PM2.5																												
4.22	Sum of On_VOC																												
	Sum of On_CO																												
	Sum of On_NOx																												
	Sum of On_PM10																												
	Sum of On_PM2.5																												
4.23	Sum of On_VOC	3.4	3.4	3.4	3.4	3.4	3.4	3.4	3.4	3.4	3.4	3.4	3.4	3.4	3.4	3.4	3.4	3.4	3.4	3.4	3.4	3.4	3.4	3.4	3.4	3.4	3.4	3.4	3.4
	Sum of On_CO	59.5	59.5	59.5	59.5	59.5	59.5	59.5	59.5	59.5	59.5	59.5	59.5	59.5	59.5	59.5	59.5	59.5	59.5	59.5	59.5	59.5	59.5	59.5	59.5	59.5	59.5	59.5	59.5
	Sum of On_NOx	64.6	64.6	64.6	64.6	64.6	64.6	64.6	64.6	64.6	64.6	64.6	64.6	64.6	64.6	64.6	64.6	64.6	64.6	64.6	64.6	64.6	64.6	64.6	64.6	64.6	64.6	64.6	64.6
	Sum of On_PM10	33.2	33.2	33.2	33.2	33.2	33.2	33.2	33.2	33.2	33.2	33.2	33.2	33.2	33.2	33.2	33.2	33.2	33.2	33.2	33.2	33.2	33.2	33.2	33.2	33.2	33.2	33.2	33.2
	Sum of On_PM2.5	10.1	10.1	10.1	10.1	10.1	10.1	10.1	10.1	10.1	10.1	10.1	10.1	10.1	10.1	10.1	10.1	10.1	10.1	10.1	10.1	10.1	10.1	10.1	10.1	10.1	10.1	10.1	10.1
4.24	Sum of On_VOC	0.8	0.8	0.8	0.8	0.8	0.8	0.8	0.8	0.8	0.8	0.8	0.8	0.8	0.8	0.8	0.8	0.8	0.8	0.8	0.8	0.8	0.8	0.8	0.8	0.8	0.8	0.8	0.8
	Sum of On_CO	13.9	13.9	13.9	13.9	13.9	13.9	13.9	13.9	13.9	13.9	13.9	13.9	13.9	13.9	13.9	13.9	13.9	13.9	13.9	13.9	13.9	13.9	13.9	13.9	13.9	13.9	13.9	13.9
	Sum of On_NOx	15.3	15.3	15.3	15.3	15.3	15.3	15.3	15.3	15.3	15.3	15.3	15.3	15.3	15.3	15.3	15.3	15.3	15.3	15.3	15.3	15.3	15.3	15.3	15.3	15.3	15.3	15.3	15.3
	Sum of On_PM10	15.9	15.9	15.9	15.9	15.9	15.9	15.9	15.9	15.9	15.9	15.9	15.9	15.9	15.9	15.9	15.9	15.9	15.9	15.9	15.9	15.9	15.9	15.9	15.9	15.9	15.9	15.9	15.9
	Sum of On_PM2.5	3.2	3.2	3.2	3.2	3.2	3.2	3.2	3.2	3.2	3.2	3.2	3.2	3.2	3.2	3.2	3.2	3.2	3.2	3.2	3.2	3.2	3.2	3.2	3.2	3.2	3.2	3.2	3.2
4.25	Sum of On_VOC	0.0	0.0	0.0	0.0	0.0	0.0	0.0	0.0																				
	Sum of On_CO	0.0	0.0	0.0	0.0	0.0	0.0	0.0	0.0																				
	Sum of On_NOx	0.2	0.2	0.2	0.2	0.2	0.2	0.2	0.2																				
	Sum of On_PM10	5.2	5.2	5.2	5.2	5.2	5.2	5.2	5.2																				
	Sum of On_PM2.5	0.6	0.6	0.6	0.6	0.6	0.6	0.6	0.6																				
4.26	Sum of On_VOC	0.3	0.3	0.3	0.3	0.3	0.3	0.3	0.3																				
	Sum of On_CO	4.9	4.9	4.9	4.9	4.9	4.9	4.9	4.9																				
	Sum of On_NOx	5.5	5.5	5.5	5.5	5.5	5.5	5.5	5.5																				
	Sum of On_PM10	6.5	6.5	6.5	6.5	6.5	6.5	6.5	6.5																				

ASCON Landfill Site EI

Localized Emissions Summary (S

Phase	Values	18	19	20	21	22	23	24	25	26	27	28	29	30	31	6 1	2	3	4	5	6	7	8	9	10	11	12	13	14
	Sum of On_PM2.5	1.2	1.2	1.2	1.2	1.2	1.2	1.2	1.2																				
4.3	Sum of On_VOC																												
	Sum of On_CO																												
	Sum of On_NOx																												
	Sum of On_PM10																												
	Sum of On_PM2.5																												
4.32	Sum of On_VOC																												
	Sum of On_CO																												
	Sum of On_NOx																												
	Sum of On_PM10																												
	Sum of On_PM2.5																												
4.33	Sum of On_VOC																												
	Sum of On_CO																												
	Sum of On_NOx																												
	Sum of On_PM10																												
	Sum of On_PM2.5																												
4.34	Sum of On_VOC																												
	Sum of On_CO																												
	Sum of On_NOx																												
	Sum of On_PM10																												
	Sum of On_PM2.5																												
4.35	Sum of On_VOC																												
	Sum of On_CO																												
	Sum of On_NOx																												
	Sum of On_PM10																												
	Sum of On_PM2.5																												
4.36	Sum of On_VOC																												
	Sum of On_CO																												
	Sum of On_NOx																												
	Sum of On_PM10																												
	Sum of On_PM2.5																												
4.4	Sum of On_VOC																												
	Sum of On_CO																												
	Sum of On_NOx																												
	Sum of On_PM10																												
	Sum of On_PM2.5																												
4.42	Sum of On_VOC																												
	Sum of On_CO																												
	Sum of On_NOx																												
	Sum of On_PM10																												
	Sum of On_PM2.5																												
4.43	Sum of On_VOC																												
	Sum of On_CO																												
	Sum of On_NOx																												
	Sum of On_PM10																												
	Sum of On_PM2.5																												
4.44	Sum of On_VOC																												
	Sum of On_CO																												
	Sum of On_NOx																												
	Sum of On_PM10																												
	Sum of On_PM2.5																												
4.45	Sum of On_VOC																												
	Sum of On_CO																												
	Sum of On_NOx																												
	Sum of On_PM10																												
	Sum of On_PM2.5																												
4.46	Sum of On_VOC																												
	Sum of On_CO																												
	Sum of On_NOx																												
	Sum of On_PM10																												

ASCON Landfill Site EI

Localized Emissions Summary (S

Phase	Values	18	19	20	21	22	23	24	25	26	27	28	29	30	31	6 1	2	3	4	5	6	7	8	9	10	11	12	13	14
	Sum of On_PM2.5																												
5.1	Sum of On_VOC																												
	Sum of On_CO																												
	Sum of On_NOx																												
	Sum of On_PM10																												
	Sum of On_PM2.5																												
5.2	Sum of On_VOC																												
	Sum of On_CO																												
	Sum of On_NOx																												
	Sum of On_PM10																												
	Sum of On_PM2.5																												
6.1	Sum of On_VOC																												
	Sum of On_CO																												
	Sum of On_NOx																												
	Sum of On_PM10																												
	Sum of On_PM2.5																												
6.2	Sum of On_VOC																												
	Sum of On_CO																												
	Sum of On_NOx																												
	Sum of On_PM10																												
	Sum of On_PM2.5																												
7.1	Sum of On_VOC																												
	Sum of On_CO																												
	Sum of On_NOx																												
	Sum of On_PM10																												
	Sum of On_PM2.5																												
7.2	Sum of On_VOC																												
	Sum of On_CO																												
	Sum of On_NOx																												
	Sum of On_PM10																												
	Sum of On_PM2.5																												
7.3	Sum of On_VOC																												
	Sum of On_CO																												
	Sum of On_NOx																												
	Sum of On_PM10																												
	Sum of On_PM2.5																												
7.4	Sum of On_VOC																												
	Sum of On_CO																												
	Sum of On_NOx																												
	Sum of On_PM10																												
	Sum of On_PM2.5																												
8.1	Sum of On_VOC																												
	Sum of On_CO																												
	Sum of On_NOx																												
	Sum of On_PM10																												
	Sum of On_PM2.5																												
Total Sum of On_VOC		**5.1**	**5.1**	**5.1**	**5.1**	**5.1**	**5.1**	**5.1**	**5.1**	**4.8**	**4.8**	**4.8**	**4.8**	**4.8**	**4.8**	**4.8**	**4.8**	**4.8**	**4.8**	**4.8**	**4.8**	**4.8**	**4.8**	**4.8**	**4.8**	**4.8**	**4.8**	**4.8**	**4.8**
Total Sum of On_CO		**90.1**	**90.1**	**90.1**	**90.1**	**90.1**	**90.1**	**90.1**	**90.1**	**85.2**	**85.2**	**85.2**	**85.2**	**85.2**	**85.2**	**85.2**	**85.2**	**85.2**	**85.2**	**85.2**	**85.2**	**85.2**	**85.2**	**85.2**	**85.2**	**85.2**	**85.2**	**85.2**	**85.2**
Total Sum of On_NOx		**96.5**	**96.5**	**96.5**	**96.5**	**96.5**	**96.5**	**96.5**	**96.5**	**90.8**	**90.8**	**90.8**	**90.8**	**90.8**	**90.8**	**90.8**	**90.8**	**90.8**	**90.8**	**90.8**	**90.8**	**90.8**	**90.8**	**90.8**	**90.8**	**90.8**	**90.8**	**90.8**	**90.8**
Total Sum of On_PM10		**64.0**	**64.0**	**64.0**	**64.0**	**64.0**	**64.0**	**64.0**	**64.0**	**52.2**	**52.2**	**52.2**	**52.2**	**52.2**	**52.2**	**52.2**	**52.2**	**52.2**	**52.2**	**52.2**	**52.2**	**52.2**	**52.2**	**52.2**	**52.2**	**52.2**	**52.2**	**52.2**	**52.2**
Total Sum of On_PM2.5		**16.8**	**16.8**	**16.8**	**16.8**	**16.8**	**16.8**	**16.8**	**16.8**	**15.0**	**15.0**	**15.0**	**15.0**	**15.0**	**15.0**	**15.0**	**15.0**	**15.0**	**15.0**	**15.0**	**15.0**	**15.0**	**15.0**	**15.0**	**15.0**	**15.0**	**15.0**	**15.0**	**15.0**

ASCON Landfill Site EI

Localized Emissions Summary (S

Phase	Values	15	16	17	18	19	20	21	22	23	24	25	26	27	28	29	30	7 1	2	3	4	5	6	7	8	9	10	11	12
0	Sum of On_VOC	0.0	0.0	0.0	0.0	0.0	0.0	0.0	0.0	0.0	0.0	0.0	0.0	0.0	0.0	0.0	0.0	0.0	0.0	0.0	0.0	0.0	0.0	0.0	0.0	0.0	0.0	0.0	0.0
	Sum of On_CO	0.0	0.0	0.0	0.0	0.0	0.0	0.0	0.0	0.0	0.0	0.0	0.0	0.0	0.0	0.0	0.0	0.0	0.0	0.0	0.0	0.0	0.0	0.0	0.0	0.0	0.0	0.0	0.0
	Sum of On_NOx	0.0	0.0	0.0	0.0	0.0	0.0	0.0	0.0	0.0	0.0	0.0	0.0	0.0	0.0	0.0	0.0	0.0	0.0	0.0	0.0	0.0	0.0	0.0	0.0	0.0	0.0	0.0	0.0
	Sum of On_PM10	0.0	0.0	0.0	0.0	0.0	0.0	0.0	0.0	0.0	0.0	0.0	0.0	0.0	0.0	0.0	0.0	0.0	0.0	0.0	0.0	0.0	0.0	0.0	0.0	0.0	0.0	0.0	0.0
	Sum of On_PM2.5	0.0	0.0	0.0	0.0	0.0	0.0	0.0	0.0	0.0	0.0	0.0	0.0	0.0	0.0	0.0	0.0	0.0	0.0	0.0	0.0	0.0	0.0	0.0	0.0	0.0	0.0	0.0	0.0
1.1	Sum of On_VOC	0.6	0.6	0.6	0.6	0.6	0.6	0.6	0.6	0.6	0.6	0.6	0.6	0.6	0.6	0.6	0.6	0.6	0.6	0.6	0.6	0.6	0.6	0.6	0.6	0.6	0.6	0.6	0.6
	Sum of On_CO	11.8	11.8	11.8	11.8	11.8	11.8	11.8	11.8	11.8	11.8	11.8	11.8	11.8	11.8	11.8	11.8	11.8	11.8	11.8	11.8	11.8	11.8	11.8	11.8	11.8	11.8	11.8	11.8
	Sum of On_NOx	10.8	10.8	10.8	10.8	10.8	10.8	10.8	10.8	10.8	10.8	10.8	10.8	10.8	10.8	10.8	10.8	10.8	10.8	10.8	10.8	10.8	10.8	10.8	10.8	10.8	10.8	10.8	10.8
	Sum of On_PM10	3.1	3.1	3.1	3.1	3.1	3.1	3.1	3.1	3.1	3.1	3.1	3.1	3.1	3.1	3.1	3.1	3.1	3.1	3.1	3.1	3.1	3.1	3.1	3.1	3.1	3.1	3.1	3.1
	Sum of On_PM2.5	1.6	1.6	1.6	1.6	1.6	1.6	1.6	1.6	1.6	1.6	1.6	1.6	1.6	1.6	1.6	1.6	1.6	1.6	1.6	1.6	1.6	1.6	1.6	1.6	1.6	1.6	1.6	1.6
2.1	Sum of On_VOC																												
	Sum of On_CO																												
	Sum of On_NOx																												
	Sum of On_PM10																												
	Sum of On_PM2.5																												
2.2	Sum of On_VOC																												
	Sum of On_CO																												
	Sum of On_NOx																												
	Sum of On_PM10																												
	Sum of On_PM2.5																												
2.3	Sum of On_VOC																												
	Sum of On_CO																												
	Sum of On_NOx																												
	Sum of On_PM10																												
	Sum of On_PM2.5																												
2.4	Sum of On_VOC																												
	Sum of On_CO																												
	Sum of On_NOx																												
	Sum of On_PM10																												
	Sum of On_PM2.5																												
2.5	Sum of On_VOC																												
	Sum of On_CO																												
	Sum of On_NOx																												
	Sum of On_PM10																												
	Sum of On_PM2.5																												
3.1	Sum of On_VOC																												
	Sum of On_CO																												
	Sum of On_NOx																												
	Sum of On_PM10																												
	Sum of On_PM2.5																												
3.2	Sum of On_VOC																												
	Sum of On_CO																												
	Sum of On_NOx																												
	Sum of On_PM10																												
	Sum of On_PM2.5																												
4.1	Sum of On_VOC																												
	Sum of On_CO																												
	Sum of On_NOx																												
	Sum of On_PM10																												
	Sum of On_PM2.5																												
4.12	Sum of On_VOC																												
	Sum of On_CO																												
	Sum of On_NOx																												
	Sum of On_PM10																												
	Sum of On_PM2.5																												
4.13	Sum of On_VOC																												
	Sum of On_CO																												
	Sum of On_NOx																												
	Sum of On_PM10																												
	Sum of On_PM2.5																												

ASCON Landfill Site EI

Localized Emissions Summary (S

Phase	Values	15	16	17	18	19	20	21	22	23	24	25	26	27	28	29	30	7 1	2	3	4	5	6	7	8	9	10	11	12
4.14	Sum of On_VOC																												
	Sum of On_CO																												
	Sum of On_NOx																												
	Sum of On_PM10																												
	Sum of On_PM2.5																												
4.15	Sum of On_VOC																												
	Sum of On_CO																												
	Sum of On_NOx																												
	Sum of On_PM10																												
	Sum of On_PM2.5																												
4.16	Sum of On_VOC																												
	Sum of On_CO																												
	Sum of On_NOx																												
	Sum of On_PM10																												
	Sum of On_PM2.5																												
4.2	Sum of On_VOC																												
	Sum of On_CO																												
	Sum of On_NOx																												
	Sum of On_PM10																												
	Sum of On_PM2.5																												
4.22	Sum of On_VOC																												
	Sum of On_CO																												
	Sum of On_NOx																												
	Sum of On_PM10																												
	Sum of On_PM2.5																												
4.23	Sum of On_VOC	3.4	3.4	3.4	3.4	3.4	3.4	3.4	3.4	3.4	3.4	3.4	3.4	3.4	3.4	3.4	3.4	3.4	3.4	3.4	3.4	3.4	3.4	3.4	3.4	3.4	3.4	3.4	3.4
	Sum of On_CO	59.5	59.5	59.5	59.5	59.5	59.5	59.5	59.5	59.5	59.5	59.5	59.5	59.5	59.5	59.5	59.5	59.5	59.5	59.5	59.5	59.5	59.5	59.5	59.5	59.5	59.5	59.5	59.5
	Sum of On_NOx	64.6	64.6	64.6	64.6	64.6	64.6	64.6	64.6	64.6	64.6	64.6	64.6	64.6	64.6	64.6	64.6	64.6	64.6	64.6	64.6	64.6	64.6	64.6	64.6	64.6	64.6	64.6	64.6
	Sum of On_PM10	33.2	33.2	33.2	33.2	33.2	33.2	33.2	33.2	33.2	33.2	33.2	33.2	33.2	33.2	33.2	33.2	33.2	33.2	33.2	33.2	33.2	33.2	33.2	33.2	33.2	33.2	33.2	33.2
	Sum of On_PM2.5	10.1	10.1	10.1	10.1	10.1	10.1	10.1	10.1	10.1	10.1	10.1	10.1	10.1	10.1	10.1	10.1	10.1	10.1	10.1	10.1	10.1	10.1	10.1	10.1	10.1	10.1	10.1	10.1
4.24	Sum of On_VOC	0.8	0.8	0.8	0.8	0.8	0.8	0.8	0.8	0.8	0.8	0.8	0.8	0.8	0.8	0.8	0.8	0.8	0.8	0.8	0.8	0.8	0.8	0.8	0.8	0.8	0.8	0.8	0.8
	Sum of On_CO	13.9	13.9	13.9	13.9	13.9	13.9	13.9	13.9	13.9	13.9	13.9	13.9	13.9	13.9	13.9	13.9	13.9	13.9	13.9	13.9	13.9	13.9	13.9	13.9	13.9	13.9	13.9	13.9
	Sum of On_NOx	15.3	15.3	15.3	15.3	15.3	15.3	15.3	15.3	15.3	15.3	15.3	15.3	15.3	15.3	15.3	15.3	15.3	15.3	15.3	15.3	15.3	15.3	15.3	15.3	15.3	15.3	15.3	15.3
	Sum of On_PM10	15.9	15.9	15.9	15.9	15.9	15.9	15.9	15.9	15.9	15.9	15.9	15.9	15.9	15.9	15.9	15.9	15.9	15.9	15.9	15.9	15.9	15.9	15.9	15.9	15.9	15.9	15.9	15.9
	Sum of On_PM2.5	3.2	3.2	3.2	3.2	3.2	3.2	3.2	3.2	3.2	3.2	3.2	3.2	3.2	3.2	3.2	3.2	3.2	3.2	3.2	3.2	3.2	3.2	3.2	3.2	3.2	3.2	3.2	3.2
4.25	Sum of On_VOC																												
	Sum of On_CO																												
	Sum of On_NOx																												
	Sum of On_PM10																												
	Sum of On_PM2.5																												
4.26	Sum of On_VOC																												
	Sum of On_CO																												
	Sum of On_NOx																												
	Sum of On_PM10																												

ASCON Landfill Site EI

Localized Emissions Summary (S

Phase	Values	15	16	17	18	19	20	21	22	23	24	25	26	27	28	29	30	7 1	2	3	4	5	6	7	8	9	10	11	12
	Sum of On_PM2.5																												
4.3	Sum of On_VOC																												
	Sum of On_CO																												
	Sum of On_NOx																												
	Sum of On_PM10																												
	Sum of On_PM2.5																												
4.32	Sum of On_VOC																												
	Sum of On_CO																												
	Sum of On_NOx																												
	Sum of On_PM10																												
	Sum of On_PM2.5																												
4.33	Sum of On_VOC																												
	Sum of On_CO																												
	Sum of On_NOx																												
	Sum of On_PM10																												
	Sum of On_PM2.5																												
4.34	Sum of On_VOC																												
	Sum of On_CO																												
	Sum of On_NOx																												
	Sum of On_PM10																												
	Sum of On_PM2.5																												
4.35	Sum of On_VOC																												
	Sum of On_CO																												
	Sum of On_NOx																												
	Sum of On_PM10																												
	Sum of On_PM2.5																												
4.36	Sum of On_VOC																												
	Sum of On_CO																												
	Sum of On_NOx																												
	Sum of On_PM10																												
	Sum of On_PM2.5																												
4.4	Sum of On_VOC																												
	Sum of On_CO																												
	Sum of On_NOx																												
	Sum of On_PM10																												
	Sum of On_PM2.5																												
4.42	Sum of On_VOC																												
	Sum of On_CO																												
	Sum of On_NOx																												
	Sum of On_PM10																												
	Sum of On_PM2.5																												
4.43	Sum of On_VOC																												
	Sum of On_CO																												
	Sum of On_NOx																												
	Sum of On_PM10																												
	Sum of On_PM2.5																												
4.44	Sum of On_VOC																												
	Sum of On_CO																												
	Sum of On_NOx																												
	Sum of On_PM10																												
	Sum of On_PM2.5																												
4.45	Sum of On_VOC																												
	Sum of On_CO																												
	Sum of On_NOx																												
	Sum of On_PM10																												
	Sum of On_PM2.5																												
4.46	Sum of On_VOC																												
	Sum of On_CO																												
	Sum of On_NOx																												
	Sum of On_PM10																												

ASCON Landfill Site EI

Localized Emissions Summary (S

Phase	Values	15	16	17	18	19	20	21	22	23	24	25	26	27	28	29	30	7 1	2	3	4	5	6	7	8	9	10	11	12
	Sum of On_PM2.5																												
5.1	Sum of On_VOC																												
	Sum of On_CO																												
	Sum of On_NOx																												
	Sum of On_PM10																												
	Sum of On_PM2.5																												
5.2	Sum of On_VOC																												
	Sum of On_CO																												
	Sum of On_NOx																												
	Sum of On_PM10																												
	Sum of On_PM2.5																												
6.1	Sum of On_VOC																												
	Sum of On_CO																												
	Sum of On_NOx																												
	Sum of On_PM10																												
	Sum of On_PM2.5																												
6.2	Sum of On_VOC																												
	Sum of On_CO																												
	Sum of On_NOx																												
	Sum of On_PM10																												
	Sum of On_PM2.5																												
7.1	Sum of On_VOC																												
	Sum of On_CO																												
	Sum of On_NOx																												
	Sum of On_PM10																												
	Sum of On_PM2.5																												
7.2	Sum of On_VOC																												
	Sum of On_CO																												
	Sum of On_NOx																												
	Sum of On_PM10																												
	Sum of On_PM2.5																												
7.3	Sum of On_VOC																												
	Sum of On_CO																												
	Sum of On_NOx																												
	Sum of On_PM10																												
	Sum of On_PM2.5																												
7.4	Sum of On_VOC																												
	Sum of On_CO																												
	Sum of On_NOx																												
	Sum of On_PM10																												
	Sum of On_PM2.5																												
8.1	Sum of On_VOC																												
	Sum of On_CO																												
	Sum of On_NOx																												
	Sum of On_PM10																												
	Sum of On_PM2.5																												
Total Sum of On_VOC		**4.8**	**4.8**	**4.8**	**4.8**	**4.8**	**4.8**	**4.8**	**4.8**	**4.8**	**4.8**	**4.8**	**4.8**	**4.8**	**4.8**	**4.8**	**4.8**	**4.8**	**4.8**	**4.8**	**4.8**	**4.8**	**4.8**	**4.8**	**4.8**	**4.8**	**4.8**	**4.8**
Total Sum of On_CO		**85.2**	**85.2**	**85.2**	**85.2**	**85.2**	**85.2**	**85.2**	**85.2**	**85.2**	**85.2**	**85.2**	**85.2**	**85.2**	**85.2**	**85.2**	**85.2**	**85.2**	**85.2**	**85.2**	**85.2**	**85.2**	**85.2**	**85.2**	**85.2**	**85.2**	**85.2**	**85.2**
Total Sum of On_NOx		**90.8**	**90.8**	**90.8**	**90.8**	**90.8**	**90.8**	**90.8**	**90.8**	**90.8**	**90.8**	**90.8**	**90.8**	**90.8**	**90.8**	**90.8**	**90.8**	**90.8**	**90.8**	**90.8**	**90.8**	**90.8**	**90.8**	**90.8**	**90.8**	**90.8**	**90.8**	**90.8**
Total Sum of On_PM10		**52.2**	**52.2**	**52.2**	**52.2**	**52.2**	**52.2**	**52.2**	**52.2**	**52.2**	**52.2**	**52.2**	**52.2**	**52.2**	**52.2**	**52.2**	**52.2**	**52.2**	**52.2**	**52.2**	**52.2**	**52.2**	**52.2**	**52.2**	**52.2**	**52.2**	**52.2**	**52.2**
Total Sum of On_PM2.5		**15.0**	**15.0**	**15.0**	**15.0**	**15.0**	**15.0**	**15.0**	**15.0**	**15.0**	**15.0**	**15.0**	**15.0**	**15.0**	**15.0**	**15.0**	**15.0**	**15.0**	**15.0**	**15.0**	**15.0**	**15.0**	**15.0**	**15.0**	**15.0**	**15.0**	**15.0**	**15.0**

ASCON Landfill Site EI

Localized Emissions Summary (S

Phase	Values	13	14	15	16	17	18	19	20	21	22	23	24	25	26	27	28	29	30	31	8 1	2	3	4	5	6	7	8	9
0	Sum of On_VOC	0.0	0.0	0.0	0.0	0.0	0.0	0.0	0.0	0.0	0.0	0.0	0.0	0.0	0.0	0.0	0.0	0.0	0.0	0.0	0.0	0.0	0.0	0.0	0.0	0.0	0.0	0.0	0.0
	Sum of On_CO	0.0	0.0	0.0	0.0	0.0	0.0	0.0	0.0	0.0	0.0	0.0	0.0	0.0	0.0	0.0	0.0	0.0	0.0	0.0	0.0	0.0	0.0	0.0	0.0	0.0	0.0	0.0	0.0
	Sum of On_NOx	0.0	0.0	0.0	0.0	0.0	0.0	0.0	0.0	0.0	0.0	0.0	0.0	0.0	0.0	0.0	0.0	0.0	0.0	0.0	0.0	0.0	0.0	0.0	0.0	0.0	0.0	0.0	0.0
	Sum of On_PM10	0.0	0.0	0.0	0.0	0.0	0.0	0.0	0.0	0.0	0.0	0.0	0.0	0.0	0.0	0.0	0.0	0.0	0.0	0.0	0.0	0.0	0.0	0.0	0.0	0.0	0.0	0.0	0.0
	Sum of On_PM2.5	0.0	0.0	0.0	0.0	0.0	0.0	0.0	0.0	0.0	0.0	0.0	0.0	0.0	0.0	0.0	0.0	0.0	0.0	0.0	0.0	0.0	0.0	0.0	0.0	0.0	0.0	0.0	0.0
1.1	Sum of On_VOC	0.6	0.6	0.6	0.6	0.6	0.6	0.6	0.6	0.6	0.6	0.6	0.6	0.6	0.6	0.6	0.6	0.6	0.6	0.6	0.6	0.6	0.6	0.6	0.6	0.6	0.6	0.6	0.6
	Sum of On_CO	11.8	11.8	11.8	11.8	11.8	11.8	11.8	11.8	11.8	11.8	11.8	11.8	11.8	11.8	11.8	11.8	11.8	11.8	11.8	11.8	11.8	11.8	11.8	11.8	11.8	11.8	11.8	11.8
	Sum of On_NOx	10.8	10.8	10.8	10.8	10.8	10.8	10.8	10.8	10.8	10.8	10.8	10.8	10.8	10.8	10.8	10.8	10.8	10.8	10.8	10.8	10.8	10.8	10.8	10.8	10.8	10.8	10.8	10.8
	Sum of On_PM10	3.1	3.1	3.1	3.1	3.1	3.1	3.1	3.1	3.1	3.1	3.1	3.1	3.1	3.1	3.1	3.1	3.1	3.1	3.1	3.1	3.1	3.1	3.1	3.1	3.1	3.1	3.1	3.1
	Sum of On_PM2.5	1.6	1.6	1.6	1.6	1.6	1.6	1.6	1.6	1.6	1.6	1.6	1.6	1.6	1.6	1.6	1.6	1.6	1.6	1.6	1.6	1.6	1.6	1.6	1.6	1.6	1.6	1.6	1.6
2.1	Sum of On_VOC																												
	Sum of On_CO																												
	Sum of On_NOx																												
	Sum of On_PM10																												
	Sum of On_PM2.5																												
2.2	Sum of On_VOC																												
	Sum of On_CO																												
	Sum of On_NOx																												
	Sum of On_PM10																												
	Sum of On_PM2.5																												
2.3	Sum of On_VOC																												
	Sum of On_CO																												
	Sum of On_NOx																												
	Sum of On_PM10																												
	Sum of On_PM2.5																												
2.4	Sum of On_VOC																												
	Sum of On_CO																												
	Sum of On_NOx																												
	Sum of On_PM10																												
	Sum of On_PM2.5																												
2.5	Sum of On_VOC																												
	Sum of On_CO																												
	Sum of On_NOx																												
	Sum of On_PM10																												
	Sum of On_PM2.5																												
3.1	Sum of On_VOC																												
	Sum of On_CO																												
	Sum of On_NOx																												
	Sum of On_PM10																												
	Sum of On_PM2.5																												
3.2	Sum of On_VOC																												
	Sum of On_CO																												
	Sum of On_NOx																												
	Sum of On_PM10																												
	Sum of On_PM2.5																												
4.1	Sum of On_VOC																												
	Sum of On_CO																												
	Sum of On_NOx																												
	Sum of On_PM10																												
	Sum of On_PM2.5																												
4.12	Sum of On_VOC																												
	Sum of On_CO																												
	Sum of On_NOx																												
	Sum of On_PM10																												
	Sum of On_PM2.5																												
4.13	Sum of On_VOC																												
	Sum of On_CO																												
	Sum of On_NOx																												
	Sum of On_PM10																												
	Sum of On_PM2.5																												

ASCON Landfill Site EI

Localized Emissions Summary (S

Phase	Values	13	14	15	16	17	18	19	20	21	22	23	24	25	26	27	28	29	30	31	8 1	2	3	4	5	6	7	8	9
4.14	Sum of On_VOC																												
	Sum of On_CO																												
	Sum of On_NOx																												
	Sum of On_PM10																												
	Sum of On_PM2.5																												
4.15	Sum of On_VOC																												
	Sum of On_CO																												
	Sum of On_NOx																												
	Sum of On_PM10																												
	Sum of On_PM2.5																												
4.16	Sum of On_VOC																												
	Sum of On_CO																												
	Sum of On_NOx																												
	Sum of On_PM10																												
	Sum of On_PM2.5																												
4.2	Sum of On_VOC																												
	Sum of On_CO																												
	Sum of On_NOx																												
	Sum of On_PM10																												
	Sum of On_PM2.5																												
4.22	Sum of On_VOC																												
	Sum of On_CO																												
	Sum of On_NOx																												
	Sum of On_PM10																												
	Sum of On_PM2.5																												
4.23	Sum of On_VOC	3.4	3.4	3.4	3.4	3.4	3.4	3.4	3.4	3.4	3.4	3.4	3.4	3.4	3.4	3.4	3.4	3.4	3.4	3.4	3.4	3.4	3.4	3.4	3.4	3.4	3.4	3.4	3.4
	Sum of On_CO	59.5	59.5	59.5	59.5	59.5	59.5	59.5	59.5	59.5	59.5	59.5	59.5	59.5	59.5	59.5	59.5	59.5	59.5	59.5	59.5	59.5	59.5	59.5	59.5	59.5	59.5	59.5	59.5
	Sum of On_NOx	64.6	64.6	64.6	64.6	64.6	64.6	64.6	64.6	64.6	64.6	64.6	64.6	64.6	64.6	64.6	64.6	64.6	64.6	64.6	64.6	64.6	64.6	64.6	64.6	64.6	64.6	64.6	64.6
	Sum of On_PM10	33.2	33.2	33.2	33.2	33.2	33.2	33.2	33.2	33.2	33.2	33.2	33.2	33.2	33.2	33.2	33.2	33.2	33.2	33.2	33.2	33.2	33.2	33.2	33.2	33.2	33.2	33.2	33.2
	Sum of On_PM2.5	10.1	10.1	10.1	10.1	10.1	10.1	10.1	10.1	10.1	10.1	10.1	10.1	10.1	10.1	10.1	10.1	10.1	10.1	10.1	10.1	10.1	10.1	10.1	10.1	10.1	10.1	10.1	10.1
4.24	Sum of On_VOC	0.8	0.8	0.8	0.8	0.8	0.8	0.8	0.8	0.8	0.8	0.8	0.8	0.8	0.8	0.8	0.8	0.8	0.8	0.8	0.8	0.8	0.8	0.8	0.8	0.8	0.8	0.8	0.8
	Sum of On_CO	13.9	13.9	13.9	13.9	13.9	13.9	13.9	13.9	13.9	13.9	13.9	13.9	13.9	13.9	13.9	13.9	13.9	13.9	13.9	13.9	13.9	13.9	13.9	13.9	13.9	13.9	13.9	13.9
	Sum of On_NOx	15.3	15.3	15.3	15.3	15.3	15.3	15.3	15.3	15.3	15.3	15.3	15.3	15.3	15.3	15.3	15.3	15.3	15.3	15.3	15.3	15.3	15.3	15.3	15.3	15.3	15.3	15.3	15.3
	Sum of On_PM10	15.9	15.9	15.9	15.9	15.9	15.9	15.9	15.9	15.9	15.9	15.9	15.9	15.9	15.9	15.9	15.9	15.9	15.9	15.9	15.9	15.9	15.9	15.9	15.9	15.9	15.9	15.9	15.9
	Sum of On_PM2.5	3.2	3.2	3.2	3.2	3.2	3.2	3.2	3.2	3.2	3.2	3.2	3.2	3.2	3.2	3.2	3.2	3.2	3.2	3.2	3.2	3.2	3.2	3.2	3.2	3.2	3.2	3.2	3.2
4.25	Sum of On_VOC																												
	Sum of On_CO																												
	Sum of On_NOx																												
	Sum of On_PM10																												
	Sum of On_PM2.5																												
4.26	Sum of On_VOC																												
	Sum of On_CO																												
	Sum of On_NOx																												
	Sum of On_PM10																												

ASCON Landfill Site EI

Localized Emissions Summary (S

Phase	Values	13	14	15	16	17	18	19	20	21	22	23	24	25	26	27	28	29	30	31	8 1	2	3	4	5	6	7	8	9
	Sum of On_PM2.5																												
4.3	Sum of On_VOC																												
	Sum of On_CO																												
	Sum of On_NOx																												
	Sum of On_PM10																												
	Sum of On_PM2.5																												
4.32	Sum of On_VOC																												
	Sum of On_CO																												
	Sum of On_NOx																												
	Sum of On_PM10																												
	Sum of On_PM2.5																												
4.33	Sum of On_VOC																												
	Sum of On_CO																												
	Sum of On_NOx																												
	Sum of On_PM10																												
	Sum of On_PM2.5																												
4.34	Sum of On_VOC																												
	Sum of On_CO																												
	Sum of On_NOx																												
	Sum of On_PM10																												
	Sum of On_PM2.5																												
4.35	Sum of On_VOC																												
	Sum of On_CO																												
	Sum of On_NOx																												
	Sum of On_PM10																												
	Sum of On_PM2.5																												
4.36	Sum of On_VOC																												
	Sum of On_CO																												
	Sum of On_NOx																												
	Sum of On_PM10																												
	Sum of On_PM2.5																												
4.4	Sum of On_VOC																												
	Sum of On_CO																												
	Sum of On_NOx																												
	Sum of On_PM10																												
	Sum of On_PM2.5																												
4.42	Sum of On_VOC																												
	Sum of On_CO																												
	Sum of On_NOx																												
	Sum of On_PM10																												
	Sum of On_PM2.5																												
4.43	Sum of On_VOC																												
	Sum of On_CO																												
	Sum of On_NOx																												
	Sum of On_PM10																												
	Sum of On_PM2.5																												
4.44	Sum of On_VOC																												
	Sum of On_CO																												
	Sum of On_NOx																												
	Sum of On_PM10																												
	Sum of On_PM2.5																												
4.45	Sum of On_VOC																												
	Sum of On_CO																												
	Sum of On_NOx																												
	Sum of On_PM10																												
	Sum of On_PM2.5																												
4.46	Sum of On_VOC																												
	Sum of On_CO																												
	Sum of On_NOx																												
	Sum of On_PM10																												

ASCON Landfill Site EI

Localized Emissions Summary (S

Phase	Values	13	14	15	16	17	18	19	20	21	22	23	24	25	26	27	28	29	30	31	8 1	2	3	4	5	6	7	8	9
	Sum of On_PM2.5																												
5.1	Sum of On_VOC																												
	Sum of On_CO																												
	Sum of On_NOx																												
	Sum of On_PM10																												
	Sum of On_PM2.5																												
5.2	Sum of On_VOC																												
	Sum of On_CO																												
	Sum of On_NOx																												
	Sum of On_PM10																												
	Sum of On_PM2.5																												
6.1	Sum of On_VOC																												
	Sum of On_CO																												
	Sum of On_NOx																												
	Sum of On_PM10																												
	Sum of On_PM2.5																												
6.2	Sum of On_VOC																												
	Sum of On_CO																												
	Sum of On_NOx																												
	Sum of On_PM10																												
	Sum of On_PM2.5																												
7.1	Sum of On_VOC																												
	Sum of On_CO																												
	Sum of On_NOx																												
	Sum of On_PM10																												
	Sum of On_PM2.5																												
7.2	Sum of On_VOC																												
	Sum of On_CO																												
	Sum of On_NOx																												
	Sum of On_PM10																												
	Sum of On_PM2.5																												
7.3	Sum of On_VOC																												
	Sum of On_CO																												
	Sum of On_NOx																												
	Sum of On_PM10																												
	Sum of On_PM2.5																												
7.4	Sum of On_VOC																												
	Sum of On_CO																												
	Sum of On_NOx																												
	Sum of On_PM10																												
	Sum of On_PM2.5																												
8.1	Sum of On_VOC																												
	Sum of On_CO																												
	Sum of On_NOx																												
	Sum of On_PM10																												
	Sum of On_PM2.5																												
Total Sum of On_VOC		**4.8**	**4.8**	**4.8**	**4.8**	**4.8**	**4.8**	**4.8**	**4.8**	**4.8**	**4.8**	**4.8**	**4.8**	**4.8**	**4.8**	**4.8**	**4.8**	**4.8**	**4.8**	**4.8**	**4.8**	**4.8**	**4.8**	**4.8**	**4.8**	**4.8**	**4.8**	**4.8**
Total Sum of On_CO		**85.2**	**85.2**	**85.2**	**85.2**	**85.2**	**85.2**	**85.2**	**85.2**	**85.2**	**85.2**	**85.2**	**85.2**	**85.2**	**85.2**	**85.2**	**85.2**	**85.2**	**85.2**	**85.2**	**85.2**	**85.2**	**85.2**	**85.2**	**85.2**	**85.2**	**85.2**	**85.2**
Total Sum of On_NOx		**90.8**	**90.8**	**90.8**	**90.8**	**90.8**	**90.8**	**90.8**	**90.8**	**90.8**	**90.8**	**90.8**	**90.8**	**90.8**	**90.8**	**90.8**	**90.8**	**90.8**	**90.8**	**90.8**	**90.8**	**90.8**	**90.8**	**90.8**	**90.8**	**90.8**	**90.8**	**90.8**
Total Sum of On_PM10		**52.2**	**52.2**	**52.2**	**52.2**	**52.2**	**52.2**	**52.2**	**52.2**	**52.2**	**52.2**	**52.2**	**52.2**	**52.2**	**52.2**	**52.2**	**52.2**	**52.2**	**52.2**	**52.2**	**52.2**	**52.2**	**52.2**	**52.2**	**52.2**	**52.2**	**52.2**	**52.2**
Total Sum of On_PM2.5		**15.0**	**15.0**	**15.0**	**15.0**	**15.0**	**15.0**	**15.0**	**15.0**	**15.0**	**15.0**	**15.0**	**15.0**	**15.0**	**15.0**	**15.0**	**15.0**	**15.0**	**15.0**	**15.0**	**15.0**	**15.0**	**15.0**	**15.0**	**15.0**	**15.0**	**15.0**	**15.0**

ASCON Landfill Site EI

Localized Emissions Summary (S

Phase	Values	10	11	12	13	14	15	16	17	18	19	20	21	22	23	24	25	26	27	28	29	30	31	9 1	2	3	4	5	6
0	Sum of On_VOC	0.0	0.0	0.0	0.0	0.0	0.0	0.0	0.0	0.0	0.0	0.0	0.0	0.0	0.0	0.0	0.0	0.0	0.0	0.0	0.0	0.0	0.0	0.0	0.0	0.0	0.0	0.0	0.0
	Sum of On_CO	0.0	0.0	0.0	0.0	0.0	0.0	0.0	0.0	0.0	0.0	0.0	0.0	0.0	0.0	0.0	0.0	0.0	0.0	0.0	0.0	0.0	0.0	0.0	0.0	0.0	0.0	0.0	0.0
	Sum of On_NOx	0.0	0.0	0.0	0.0	0.0	0.0	0.0	0.0	0.0	0.0	0.0	0.0	0.0	0.0	0.0	0.0	0.0	0.0	0.0	0.0	0.0	0.0	0.0	0.0	0.0	0.0	0.0	0.0
	Sum of On_PM10	0.0	0.0	0.0	0.0	0.0	0.0	0.0	0.0	0.0	0.0	0.0	0.0	0.0	0.0	0.0	0.0	0.0	0.0	0.0	0.0	0.0	0.0	0.0	0.0	0.0	0.0	0.0	0.0
	Sum of On_PM2.5	0.0	0.0	0.0	0.0	0.0	0.0	0.0	0.0	0.0	0.0	0.0	0.0	0.0	0.0	0.0	0.0	0.0	0.0	0.0	0.0	0.0	0.0	0.0	0.0	0.0	0.0	0.0	0.0
1.1	Sum of On_VOC	0.6	0.6	0.6	0.6	0.6	0.6	0.6	0.6	0.6	0.6	0.6	0.6	0.6	0.6	0.6	0.6	0.6	0.6	0.6	0.6	0.6	0.6	0.6	0.6	0.6	0.6	0.6	0.6
	Sum of On_CO	11.8	11.8	11.8	11.8	11.8	11.8	11.8	11.8	11.8	11.8	11.8	11.8	11.8	11.8	11.8	11.8	11.8	11.8	11.8	11.8	11.8	11.8	11.8	11.8	11.8	11.8	11.8	11.8
	Sum of On_NOx	10.8	10.8	10.8	10.8	10.8	10.8	10.8	10.8	10.8	10.8	10.8	10.8	10.8	10.8	10.8	10.8	10.8	10.8	10.8	10.8	10.8	10.8	10.8	10.8	10.8	10.8	10.8	10.8
	Sum of On_PM10	3.1	3.1	3.1	3.1	3.1	3.1	3.1	3.1	3.1	3.1	3.1	3.1	3.1	3.1	3.1	3.1	3.1	3.1	3.1	3.1	3.1	3.1	3.1	3.1	3.1	3.1	3.1	3.1
	Sum of On_PM2.5	1.6	1.6	1.6	1.6	1.6	1.6	1.6	1.6	1.6	1.6	1.6	1.6	1.6	1.6	1.6	1.6	1.6	1.6	1.6	1.6	1.6	1.6	1.6	1.6	1.6	1.6	1.6	1.6
2.1	Sum of On_VOC																												
	Sum of On_CO																												
	Sum of On_NOx																												
	Sum of On_PM10																												
	Sum of On_PM2.5																												
2.2	Sum of On_VOC																												
	Sum of On_CO																												
	Sum of On_NOx																												
	Sum of On_PM10																												
	Sum of On_PM2.5																												
2.3	Sum of On_VOC																												
	Sum of On_CO																												
	Sum of On_NOx																												
	Sum of On_PM10																												
	Sum of On_PM2.5																												
2.4	Sum of On_VOC																												
	Sum of On_CO																												
	Sum of On_NOx																												
	Sum of On_PM10																												
	Sum of On_PM2.5																												
2.5	Sum of On_VOC																												
	Sum of On_CO																												
	Sum of On_NOx																												
	Sum of On_PM10																												
	Sum of On_PM2.5																												
3.1	Sum of On_VOC																												
	Sum of On_CO																												
	Sum of On_NOx																												
	Sum of On_PM10																												
	Sum of On_PM2.5																												
3.2	Sum of On_VOC																												
	Sum of On_CO																												
	Sum of On_NOx																												
	Sum of On_PM10																												
	Sum of On_PM2.5																												
4.1	Sum of On_VOC																												
	Sum of On_CO																												
	Sum of On_NOx																												
	Sum of On_PM10																												
	Sum of On_PM2.5																												
4.12	Sum of On_VOC																												
	Sum of On_CO																												
	Sum of On_NOx																												
	Sum of On_PM10																												
	Sum of On_PM2.5																												
4.13	Sum of On_VOC																												
	Sum of On_CO																												
	Sum of On_NOx																												
	Sum of On_PM10																												
	Sum of On_PM2.5																												

ASCON Landfill Site EI

Localized Emissions Summary (S

Phase	Values	10	11	12	13	14	15	16	17	18	19	20	21	22	23	24	25	26	27	28	29	30	31	9 1	2	3	4	5	6
4.14	Sum of On_VOC																												
	Sum of On_CO																												
	Sum of On_NOx																												
	Sum of On_PM10																												
	Sum of On_PM2.5																												
4.15	Sum of On_VOC																												
	Sum of On_CO																												
	Sum of On_NOx																												
	Sum of On_PM10																												
	Sum of On_PM2.5																												
4.16	Sum of On_VOC																												
	Sum of On_CO																												
	Sum of On_NOx																												
	Sum of On_PM10																												
	Sum of On_PM2.5																												
4.2	Sum of On_VOC																												
	Sum of On_CO																												
	Sum of On_NOx																												
	Sum of On_PM10																												
	Sum of On_PM2.5																												
4.22	Sum of On_VOC																												
	Sum of On_CO																												
	Sum of On_NOx																												
	Sum of On_PM10																												
	Sum of On_PM2.5																												
4.23	Sum of On_VOC	3.4	3.4	3.4	3.4	3.4	3.4	3.4	3.4	3.4	3.4	3.4	3.4	3.4	3.4	3.4	3.4	3.4	3.4	3.4	3.4	3.4	3.4	3.4	3.4	3.4	3.4	3.4	3.4
	Sum of On_CO	59.5	59.5	59.5	59.5	59.5	59.5	59.5	59.5	59.5	59.5	59.5	59.5	59.5	59.5	59.5	59.5	59.5	59.5	59.5	59.5	59.5	59.5	59.5	59.5	59.5	59.5	59.5	59.5
	Sum of On_NOx	64.6	64.6	64.6	64.6	64.6	64.6	64.6	64.6	64.6	64.6	64.6	64.6	64.6	64.6	64.6	64.6	64.6	64.6	64.6	64.6	64.6	64.6	64.6	64.6	64.6	64.6	64.6	64.6
	Sum of On_PM10	33.2	33.2	33.2	33.2	33.2	33.2	33.2	33.2	33.2	33.2	33.2	33.2	33.2	33.2	33.2	33.2	33.2	33.2	33.2	33.2	33.2	33.2	33.2	33.2	33.2	33.2	33.2	33.2
	Sum of On_PM2.5	10.1	10.1	10.1	10.1	10.1	10.1	10.1	10.1	10.1	10.1	10.1	10.1	10.1	10.1	10.1	10.1	10.1	10.1	10.1	10.1	10.1	10.1	10.1	10.1	10.1	10.1	10.1	10.1
4.24	Sum of On_VOC	0.8	0.8	0.8	0.8	0.8	0.8	0.8	0.8	0.8	0.8	0.8	0.8	0.8	0.8	0.8	0.8	0.8	0.8	0.8	0.8	0.8	0.8	0.8	0.8	0.8	0.8	0.8	0.8
	Sum of On_CO	13.9	13.9	13.9	13.9	13.9	13.9	13.9	13.9	13.9	13.9	13.9	13.9	13.9	13.9	13.9	13.9	13.9	13.9	13.9	13.9	13.9	13.9	13.9	13.9	13.9	13.9	13.9	13.9
	Sum of On_NOx	15.3	15.3	15.3	15.3	15.3	15.3	15.3	15.3	15.3	15.3	15.3	15.3	15.3	15.3	15.3	15.3	15.3	15.3	15.3	15.3	15.3	15.3	15.3	15.3	15.3	15.3	15.3	15.3
	Sum of On_PM10	15.9	15.9	15.9	15.9	15.9	15.9	15.9	15.9	15.9	15.9	15.9	15.9	15.9	15.9	15.9	15.9	15.9	15.9	15.9	15.9	15.9	15.9	15.9	15.9	15.9	15.9	15.9	15.9
	Sum of On_PM2.5	3.2	3.2	3.2	3.2	3.2	3.2	3.2	3.2	3.2	3.2	3.2	3.2	3.2	3.2	3.2	3.2	3.2	3.2	3.2	3.2	3.2	3.2	3.2	3.2	3.2	3.2	3.2	3.2
4.25	Sum of On_VOC																												
	Sum of On_CO																												
	Sum of On_NOx																												
	Sum of On_PM10																												
	Sum of On_PM2.5																												
4.26	Sum of On_VOC																												
	Sum of On_CO																												
	Sum of On_NOx																												
	Sum of On_PM10																												

ASCON Landfill Site EI

Localized Emissions Summary (S

Phase	Values	10	11	12	13	14	15	16	17	18	19	20	21	22	23	24	25	26	27	28	29	30	31	9 1	2	3	4	5	6
	Sum of On_PM2.5																												
4.3	Sum of On_VOC																												
	Sum of On_CO																												
	Sum of On_NOx																												
	Sum of On_PM10																												
	Sum of On_PM2.5																												
4.32	Sum of On_VOC																												
	Sum of On_CO																												
	Sum of On_NOx																												
	Sum of On_PM10																												
	Sum of On_PM2.5																												
4.33	Sum of On_VOC																												
	Sum of On_CO																												
	Sum of On_NOx																												
	Sum of On_PM10																												
	Sum of On_PM2.5																												
4.34	Sum of On_VOC																												
	Sum of On_CO																												
	Sum of On_NOx																												
	Sum of On_PM10																												
	Sum of On_PM2.5																												
4.35	Sum of On_VOC																												
	Sum of On_CO																												
	Sum of On_NOx																												
	Sum of On_PM10																												
	Sum of On_PM2.5																												
4.36	Sum of On_VOC																												
	Sum of On_CO																												
	Sum of On_NOx																												
	Sum of On_PM10																												
	Sum of On_PM2.5																												
4.4	Sum of On_VOC																												
	Sum of On_CO																												
	Sum of On_NOx																												
	Sum of On_PM10																												
	Sum of On_PM2.5																												
4.42	Sum of On_VOC																												
	Sum of On_CO																												
	Sum of On_NOx																												
	Sum of On_PM10																												
	Sum of On_PM2.5																												
4.43	Sum of On_VOC																												
	Sum of On_CO																												
	Sum of On_NOx																												
	Sum of On_PM10																												
	Sum of On_PM2.5																												
4.44	Sum of On_VOC																												
	Sum of On_CO																												
	Sum of On_NOx																												
	Sum of On_PM10																												
	Sum of On_PM2.5																												
4.45	Sum of On_VOC																												
	Sum of On_CO																												
	Sum of On_NOx																												
	Sum of On_PM10																												
	Sum of On_PM2.5																												
4.46	Sum of On_VOC																												
	Sum of On_CO																												
	Sum of On_NOx																												
	Sum of On_PM10																												

ASCON Landfill Site EI

Localized Emissions Summary (S

Phase	Values	10	11	12	13	14	15	16	17	18	19	20	21	22	23	24	25	26	27	28	29	30	31	9 1	2	3	4	5	6
	Sum of On_PM2.5																												
5.1	Sum of On_VOC																												
	Sum of On_CO																												
	Sum of On_NOx																												
	Sum of On_PM10																												
	Sum of On_PM2.5																												
5.2	Sum of On_VOC																												
	Sum of On_CO																												
	Sum of On_NOx																												
	Sum of On_PM10																												
	Sum of On_PM2.5																												
6.1	Sum of On_VOC																												
	Sum of On_CO																												
	Sum of On_NOx																												
	Sum of On_PM10																												
	Sum of On_PM2.5																												
6.2	Sum of On_VOC																												
	Sum of On_CO																												
	Sum of On_NOx																												
	Sum of On_PM10																												
	Sum of On_PM2.5																												
7.1	Sum of On_VOC																												
	Sum of On_CO																												
	Sum of On_NOx																												
	Sum of On_PM10																												
	Sum of On_PM2.5																												
7.2	Sum of On_VOC																												
	Sum of On_CO																												
	Sum of On_NOx																												
	Sum of On_PM10																												
	Sum of On_PM2.5																												
7.3	Sum of On_VOC																												
	Sum of On_CO																												
	Sum of On_NOx																												
	Sum of On_PM10																												
	Sum of On_PM2.5																												
7.4	Sum of On_VOC																												
	Sum of On_CO																												
	Sum of On_NOx																												
	Sum of On_PM10																												
	Sum of On_PM2.5																												
8.1	Sum of On_VOC																												
	Sum of On_CO																												
	Sum of On_NOx																												
	Sum of On_PM10																												
	Sum of On_PM2.5																												
Total Sum of On_VOC		**4.8**	**4.8**	**4.8**	**4.8**	**4.8**	**4.8**	**4.8**	**4.8**	**4.8**	**4.8**	**4.8**	**4.8**	**4.8**	**4.8**	**4.8**	**4.8**	**4.8**	**4.8**	**4.8**	**4.8**	**4.8**	**4.8**	**4.8**	**4.8**	**4.8**	**4.8**	**4.8**
Total Sum of On_CO		**85.2**	**85.2**	**85.2**	**85.2**	**85.2**	**85.2**	**85.2**	**85.2**	**85.2**	**85.2**	**85.2**	**85.2**	**85.2**	**85.2**	**85.2**	**85.2**	**85.2**	**85.2**	**85.2**	**85.2**	**85.2**	**85.2**	**85.2**	**85.2**	**85.2**	**85.2**	**85.2**
Total Sum of On_NOx		**90.8**	**90.8**	**90.8**	**90.8**	**90.8**	**90.8**	**90.8**	**90.8**	**90.8**	**90.8**	**90.8**	**90.8**	**90.8**	**90.8**	**90.8**	**90.8**	**90.8**	**90.8**	**90.8**	**90.8**	**90.8**	**90.8**	**90.8**	**90.8**	**90.8**	**90.8**	**90.8**
Total Sum of On_PM10		**52.2**	**52.2**	**52.2**	**52.2**	**52.2**	**52.2**	**52.2**	**52.2**	**52.2**	**52.2**	**52.2**	**52.2**	**52.2**	**52.2**	**52.2**	**52.2**	**52.2**	**52.2**	**52.2**	**52.2**	**52.2**	**52.2**	**52.2**	**52.2**	**52.2**	**52.2**	**52.2**
Total Sum of On_PM2.5		**15.0**	**15.0**	**15.0**	**15.0**	**15.0**	**15.0**	**15.0**	**15.0**	**15.0**	**15.0**	**15.0**	**15.0**	**15.0**	**15.0**	**15.0**	**15.0**	**15.0**	**15.0**	**15.0**	**15.0**	**15.0**	**15.0**	**15.0**	**15.0**	**15.0**	**15.0**	**15.0**

ASCON Landfill Site EI

Localized Emissions Summary (S

Phase	Values	7	8	9	10	11	12	13	14	15	16	17	18	19	20	21	22	23	24	25	26	27	28	29	30	10 1	2	3	4
0	Sum of On_VOC	0.0	0.0	0.0	0.0	0.0	0.0	0.0	0.0	0.0	0.0	0.0	0.0	0.0	0.0	0.0	0.0	0.0	0.0	0.0	0.0	0.0	0.0	0.0	0.0	0.0	0.0	0.0	0.0
	Sum of On_CO	0.0	0.0	0.0	0.0	0.0	0.0	0.0	0.0	0.0	0.0	0.0	0.0	0.0	0.0	0.0	0.0	0.0	0.0	0.0	0.0	0.0	0.0	0.0	0.0	0.0	0.0	0.0	0.0
	Sum of On_NOx	0.0	0.0	0.0	0.0	0.0	0.0	0.0	0.0	0.0	0.0	0.0	0.0	0.0	0.0	0.0	0.0	0.0	0.0	0.0	0.0	0.0	0.0	0.0	0.0	0.0	0.0	0.0	0.0
	Sum of On_PM10	0.0	0.0	0.0	0.0	0.0	0.0	0.0	0.0	0.0	0.0	0.0	0.0	0.0	0.0	0.0	0.0	0.0	0.0	0.0	0.0	0.0	0.0	0.0	0.0	0.0	0.0	0.0	0.0
	Sum of On_PM2.5	0.0	0.0	0.0	0.0	0.0	0.0	0.0	0.0	0.0	0.0	0.0	0.0	0.0	0.0	0.0	0.0	0.0	0.0	0.0	0.0	0.0	0.0	0.0	0.0	0.0	0.0	0.0	0.0
1.1	Sum of On_VOC	0.6	0.6	0.6	0.6	0.6	0.6	0.6	0.6	0.6	0.6	0.6	0.6	0.6	0.6	0.6	0.6	0.6	0.6	0.6	0.6	0.6	0.6	0.6	0.6	0.6	0.6	0.6	0.6
	Sum of On_CO	11.8	11.8	11.8	11.8	11.8	11.8	11.8	11.8	11.8	11.8	11.8	11.8	11.8	11.8	11.8	11.8	11.8	11.8	11.8	11.8	11.8	11.8	11.8	11.8	11.8	11.8	11.8	11.8
	Sum of On_NOx	10.8	10.8	10.8	10.8	10.8	10.8	10.8	10.8	10.8	10.8	10.8	10.8	10.8	10.8	10.8	10.8	10.8	10.8	10.8	10.8	10.8	10.8	10.8	10.8	10.8	10.8	10.8	10.8
	Sum of On_PM10	3.1	3.1	3.1	3.1	3.1	3.1	3.1	3.1	3.1	3.1	3.1	3.1	3.1	3.1	3.1	3.1	3.1	3.1	3.1	3.1	3.1	3.1	3.1	3.1	3.1	3.1	3.1	3.1
	Sum of On_PM2.5	1.6	1.6	1.6	1.6	1.6	1.6	1.6	1.6	1.6	1.6	1.6	1.6	1.6	1.6	1.6	1.6	1.6	1.6	1.6	1.6	1.6	1.6	1.6	1.6	1.6	1.6	1.6	1.6
2.1	Sum of On_VOC																												
	Sum of On_CO																												
	Sum of On_NOx																												
	Sum of On_PM10																												
	Sum of On_PM2.5																												
2.2	Sum of On_VOC																												
	Sum of On_CO																												
	Sum of On_NOx																												
	Sum of On_PM10																												
	Sum of On_PM2.5																												
2.3	Sum of On_VOC																												
	Sum of On_CO																												
	Sum of On_NOx																												
	Sum of On_PM10																												
	Sum of On_PM2.5																												
2.4	Sum of On_VOC																												
	Sum of On_CO																												
	Sum of On_NOx																												
	Sum of On_PM10																												
	Sum of On_PM2.5																												
2.5	Sum of On_VOC																												
	Sum of On_CO																												
	Sum of On_NOx																												
	Sum of On_PM10																												
	Sum of On_PM2.5																												
3.1	Sum of On_VOC																												
	Sum of On_CO																												
	Sum of On_NOx																												
	Sum of On_PM10																												
	Sum of On_PM2.5																												
3.2	Sum of On_VOC																												
	Sum of On_CO																												
	Sum of On_NOx																												
	Sum of On_PM10																												
	Sum of On_PM2.5																												
4.1	Sum of On_VOC																												
	Sum of On_CO																												
	Sum of On_NOx																												
	Sum of On_PM10																												
	Sum of On_PM2.5																												
4.12	Sum of On_VOC																												
	Sum of On_CO																												
	Sum of On_NOx																												
	Sum of On_PM10																												
	Sum of On_PM2.5																												
4.13	Sum of On_VOC																												
	Sum of On_CO																												
	Sum of On_NOx																												
	Sum of On_PM10																												
	Sum of On_PM2.5																												

ASCON Landfill Site EI

Localized Emissions Summary (S

Phase	Values	7	8	9	10	11	12	13	14	15	16	17	18	19	20	21	22	23	24	25	26	27	28	29	30	10 1	2	3	4
4.14	Sum of On_VOC																												
	Sum of On_CO																												
	Sum of On_NOx																												
	Sum of On_PM10																												
	Sum of On_PM2.5																												
4.15	Sum of On_VOC																												
	Sum of On_CO																												
	Sum of On_NOx																												
	Sum of On_PM10																												
	Sum of On_PM2.5																												
4.16	Sum of On_VOC																												
	Sum of On_CO																												
	Sum of On_NOx																												
	Sum of On_PM10																												
	Sum of On_PM2.5																												
4.2	Sum of On_VOC																												
	Sum of On_CO																												
	Sum of On_NOx																												
	Sum of On_PM10																												
	Sum of On_PM2.5																												
4.22	Sum of On_VOC																												
	Sum of On_CO																												
	Sum of On_NOx																												
	Sum of On_PM10																												
	Sum of On_PM2.5																												
4.23	Sum of On_VOC	3.4	3.4	3.4	3.4	3.4	3.4	3.4	3.4	3.4	3.4	3.4	3.4	3.4	3.4	3.4	3.4	3.4	3.4	3.4	3.4	3.4	3.4	3.4	3.4	3.4	3.4	3.4	3.4
	Sum of On_CO	59.5	59.5	59.5	59.5	59.5	59.5	59.5	59.5	59.5	59.5	59.5	59.5	59.5	59.5	59.5	59.5	59.5	59.5	59.5	59.5	59.5	59.5	59.5	59.5	59.5	59.5	59.5	59.5
	Sum of On_NOx	64.6	64.6	64.6	64.6	64.6	64.6	64.6	64.6	64.6	64.6	64.6	64.6	64.6	64.6	64.6	64.6	64.6	64.6	64.6	64.6	64.6	64.6	64.6	64.6	64.6	64.6	64.6	64.6
	Sum of On_PM10	33.2	33.2	33.2	33.2	33.2	33.2	33.2	33.2	33.2	33.2	33.2	33.2	33.2	33.2	33.2	33.2	33.2	33.2	33.2	33.2	33.2	33.2	33.2	33.2	33.2	33.2	33.2	33.2
	Sum of On_PM2.5	10.1	10.1	10.1	10.1	10.1	10.1	10.1	10.1	10.1	10.1	10.1	10.1	10.1	10.1	10.1	10.1	10.1	10.1	10.1	10.1	10.1	10.1	10.1	10.1	10.1	10.1	10.1	10.1
4.24	Sum of On_VOC	0.8	0.8	0.8	0.8	0.8	0.8	0.8	0.8	0.8	0.8	0.8	0.8	0.8	0.8	0.8	0.8	0.8	0.8	0.8	0.8	0.8	0.8	0.8	0.8	0.8	0.8	0.8	0.8
	Sum of On_CO	13.9	13.9	13.9	13.9	13.9	13.9	13.9	13.9	13.9	13.9	13.9	13.9	13.9	13.9	13.9	13.9	13.9	13.9	13.9	13.9	13.9	13.9	13.9	13.9	13.9	13.9	13.9	13.9
	Sum of On_NOx	15.3	15.3	15.3	15.3	15.3	15.3	15.3	15.3	15.3	15.3	15.3	15.3	15.3	15.3	15.3	15.3	15.3	15.3	15.3	15.3	15.3	15.3	15.3	15.3	15.3	15.3	15.3	15.3
	Sum of On_PM10	15.9	15.9	15.9	15.9	15.9	15.9	15.9	15.9	15.9	15.9	15.9	15.9	15.9	15.9	15.9	15.9	15.9	15.9	15.9	15.9	15.9	15.9	15.9	15.9	15.9	15.9	15.9	15.9
	Sum of On_PM2.5	3.2	3.2	3.2	3.2	3.2	3.2	3.2	3.2	3.2	3.2	3.2	3.2	3.2	3.2	3.2	3.2	3.2	3.2	3.2	3.2	3.2	3.2	3.2	3.2	3.2	3.2	3.2	3.2
4.25	Sum of On_VOC																												
	Sum of On_CO																												
	Sum of On_NOx																												
	Sum of On_PM10																												
	Sum of On_PM2.5																												
4.26	Sum of On_VOC																												
	Sum of On_CO																												
	Sum of On_NOx																												
	Sum of On_PM10																												

ASCON Landfill Site EI

Localized Emissions Summary (S

Phase	Values	7	8	9	10	11	12	13	14	15	16	17	18	19	20	21	22	23	24	25	26	27	28	29	30	10 1	2	3	4
	Sum of On_PM2.5																												
4.3	Sum of On_VOC																												
	Sum of On_CO																												
	Sum of On_NOx																												
	Sum of On_PM10																												
	Sum of On_PM2.5																												
4.32	Sum of On_VOC																												
	Sum of On_CO																												
	Sum of On_NOx																												
	Sum of On_PM10																												
	Sum of On_PM2.5																												
4.33	Sum of On_VOC																												
	Sum of On_CO																												
	Sum of On_NOx																												
	Sum of On_PM10																												
	Sum of On_PM2.5																												
4.34	Sum of On_VOC																												
	Sum of On_CO																												
	Sum of On_NOx																												
	Sum of On_PM10																												
	Sum of On_PM2.5																												
4.35	Sum of On_VOC																												
	Sum of On_CO																												
	Sum of On_NOx																												
	Sum of On_PM10																												
	Sum of On_PM2.5																												
4.36	Sum of On_VOC																												
	Sum of On_CO																												
	Sum of On_NOx																												
	Sum of On_PM10																												
	Sum of On_PM2.5																												
4.4	Sum of On_VOC																												
	Sum of On_CO																												
	Sum of On_NOx																												
	Sum of On_PM10																												
	Sum of On_PM2.5																												
4.42	Sum of On_VOC																												
	Sum of On_CO																												
	Sum of On_NOx																												
	Sum of On_PM10																												
	Sum of On_PM2.5																												
4.43	Sum of On_VOC																												
	Sum of On_CO																												
	Sum of On_NOx																												
	Sum of On_PM10																												
	Sum of On_PM2.5																												
4.44	Sum of On_VOC																												
	Sum of On_CO																												
	Sum of On_NOx																												
	Sum of On_PM10																												
	Sum of On_PM2.5																												
4.45	Sum of On_VOC																												
	Sum of On_CO																												
	Sum of On_NOx																												
	Sum of On_PM10																												
	Sum of On_PM2.5																												
4.46	Sum of On_VOC																												
	Sum of On_CO																												
	Sum of On_NOx																												
	Sum of On_PM10																												

ASCON Landfill Site EI

Localized Emissions Summary (S

Phase	Values	7	8	9	10	11	12	13	14	15	16	17	18	19	20	21	22	23	24	25	26	27	28	29	30	10 1	2	3	4
	Sum of On_PM2.5																												
5.1	Sum of On_VOC															0.6	0.6	0.6	0.6	0.6	0.6	0.6	0.6	0.6	0.6	0.6	0.6	0.6	0.6
	Sum of On_CO															12.2	12.2	12.2	12.2	12.2	12.2	12.2	12.2	12.2	12.2	12.2	12.2	12.2	12.2
	Sum of On_NOx															12.0	12.0	12.0	12.0	12.0	12.0	12.0	12.0	12.0	12.0	12.0	12.0	12.0	12.0
	Sum of On_PM10															45.6	45.6	45.6	45.6	45.6	45.6	45.6	45.6	45.6	45.6	45.6	45.6	45.6	45.6
	Sum of On_PM2.5															6.0	6.0	6.0	6.0	6.0	6.0	6.0	6.0	6.0	6.0	6.0	6.0	6.0	6.0
5.2	Sum of On_VOC																												
	Sum of On_CO																												
	Sum of On_NOx																												
	Sum of On_PM10																												
	Sum of On_PM2.5																												
6.1	Sum of On_VOC																												
	Sum of On_CO																												
	Sum of On_NOx																												
	Sum of On_PM10																												
	Sum of On_PM2.5																												
6.2	Sum of On_VOC																												
	Sum of On_CO																												
	Sum of On_NOx																												
	Sum of On_PM10																												
	Sum of On_PM2.5																												
7.1	Sum of On_VOC																												
	Sum of On_CO																												
	Sum of On_NOx																												
	Sum of On_PM10																												
	Sum of On_PM2.5																												
7.2	Sum of On_VOC																												
	Sum of On_CO																												
	Sum of On_NOx																												
	Sum of On_PM10																												
	Sum of On_PM2.5																												
7.3	Sum of On_VOC																												
	Sum of On_CO																												
	Sum of On_NOx																												
	Sum of On_PM10																												
	Sum of On_PM2.5																												
7.4	Sum of On_VOC																												
	Sum of On_CO																												
	Sum of On_NOx																												
	Sum of On_PM10																												
	Sum of On_PM2.5																												
8.1	Sum of On_VOC																												
	Sum of On_CO																												
	Sum of On_NOx																												
	Sum of On_PM10																												
	Sum of On_PM2.5																												
Total Sum of On_VOC		**4.8**	**4.8**	**4.8**	**4.8**	**4.8**	**4.8**	**4.8**	**4.8**	**4.8**	**4.8**	**4.8**	**4.8**	**4.8**	**4.8**	**5.4**	**5.4**	**5.4**	**5.4**	**5.4**	**5.4**	**5.4**	**5.4**	**5.4**	**5.4**	**5.4**	**5.4**	**5.4**	**5.4**
Total Sum of On_CO		**85.2**	**85.2**	**85.2**	**85.2**	**85.2**	**85.2**	**85.2**	**85.2**	**85.2**	**85.2**	**85.2**	**85.2**	**85.2**	**85.2**	**97.4**	**97.4**	**97.4**	**97.4**	**97.4**	**97.4**	**97.4**	**97.4**	**97.4**	**97.4**	**97.4**	**97.4**	**97.4**	**97.4**
Total Sum of On_NOx		**90.8**	**90.8**	**90.8**	**90.8**	**90.8**	**90.8**	**90.8**	**90.8**	**90.8**	**90.8**	**90.8**	**90.8**	**90.8**	**90.8**	**102.8**	**102.8**	**102.8**	**102.8**	**102.8**	**102.8**	**102.8**	**102.8**	**102.8**	**102.8**	**102.8**	**102.8**	**102.8**	**102.8**
Total Sum of On_PM10		**52.2**	**52.2**	**52.2**	**52.2**	**52.2**	**52.2**	**52.2**	**52.2**	**52.2**	**52.2**	**52.2**	**52.2**	**52.2**	**52.2**	**97.9**	**97.9**	**97.9**	**97.9**	**97.9**	**97.9**	**97.9**	**97.9**	**97.9**	**97.9**	**97.9**	**97.9**	**97.9**	**97.9**
Total Sum of On_PM2.5		**15.0**	**15.0**	**15.0**	**15.0**	**15.0**	**15.0**	**15.0**	**15.0**	**15.0**	**15.0**	**15.0**	**15.0**	**15.0**	**15.0**	**20.9**	**20.9**	**20.9**	**20.9**	**20.9**	**20.9**	**20.9**	**20.9**	**20.9**	**20.9**	**20.9**	**20.9**	**20.9**	**20.9**

ASCON Landfill Site EI

Localized Emissions Summary (S

Phase	Values	5	6	7	8	9	10	11	12	13	14	15	16	17	18	19	20	21	22	23	24	25	26	27	28	29	30	31	11 1
0	Sum of On_VOC	0.0	0.0	0.0	0.0	0.0	0.0	0.0	0.0	0.0	0.0	0.0	0.0	0.0	0.0	0.0	0.0	0.0	0.0	0.0	0.0	0.0	0.0	0.0	0.0	0.0	0.0	0.0	0.0
	Sum of On_CO	0.0	0.0	0.0	0.0	0.0	0.0	0.0	0.0	0.0	0.0	0.0	0.0	0.0	0.0	0.0	0.0	0.0	0.0	0.0	0.0	0.0	0.0	0.0	0.0	0.0	0.0	0.0	0.0
	Sum of On_NOx	0.0	0.0	0.0	0.0	0.0	0.0	0.0	0.0	0.0	0.0	0.0	0.0	0.0	0.0	0.0	0.0	0.0	0.0	0.0	0.0	0.0	0.0	0.0	0.0	0.0	0.0	0.0	0.0
	Sum of On_PM10	0.0	0.0	0.0	0.0	0.0	0.0	0.0	0.0	0.0	0.0	0.0	0.0	0.0	0.0	0.0	0.0	0.0	0.0	0.0	0.0	0.0	0.0	0.0	0.0	0.0	0.0	0.0	0.0
	Sum of On_PM2.5	0.0	0.0	0.0	0.0	0.0	0.0	0.0	0.0	0.0	0.0	0.0	0.0	0.0	0.0	0.0	0.0	0.0	0.0	0.0	0.0	0.0	0.0	0.0	0.0	0.0	0.0	0.0	0.0
1.1	Sum of On_VOC	0.6	0.6	0.6	0.6	0.6	0.6	0.6	0.6	0.6	0.6	0.6	0.6	0.6	0.6	0.6	0.6	0.6	0.6	0.6	0.6	0.6	0.6	0.6	0.6	0.6	0.6	0.6	0.6
	Sum of On_CO	11.8	11.8	11.8	11.8	11.8	11.8	11.8	11.8	11.8	11.8	11.8	11.8	11.8	11.8	11.8	11.8	11.8	11.8	11.8	11.8	11.8	11.8	11.8	11.8	11.8	11.8	11.8	11.8
	Sum of On_NOx	10.8	10.8	10.8	10.8	10.8	10.8	10.8	10.8	10.8	10.8	10.8	10.8	10.8	10.8	10.8	10.8	10.8	10.8	10.8	10.8	10.8	10.8	10.8	10.8	10.8	10.8	10.8	10.8
	Sum of On_PM10	3.1	3.1	3.1	3.1	3.1	3.1	3.1	3.1	3.1	3.1	3.1	3.1	3.1	3.1	3.1	3.1	3.1	3.1	3.1	3.1	3.1	3.1	3.1	3.1	3.1	3.1	3.1	3.1
	Sum of On_PM2.5	1.6	1.6	1.6	1.6	1.6	1.6	1.6	1.6	1.6	1.6	1.6	1.6	1.6	1.6	1.6	1.6	1.6	1.6	1.6	1.6	1.6	1.6	1.6	1.6	1.6	1.6	1.6	1.6
2.1	Sum of On_VOC																												
	Sum of On_CO																												
	Sum of On_NOx																												
	Sum of On_PM10																												
	Sum of On_PM2.5																												
2.2	Sum of On_VOC																												
	Sum of On_CO																												
	Sum of On_NOx																												
	Sum of On_PM10																												
	Sum of On_PM2.5																												
2.3	Sum of On_VOC																												
	Sum of On_CO																												
	Sum of On_NOx																												
	Sum of On_PM10																												
	Sum of On_PM2.5																												
2.4	Sum of On_VOC																												
	Sum of On_CO																												
	Sum of On_NOx																												
	Sum of On_PM10																												
	Sum of On_PM2.5																												
2.5	Sum of On_VOC																												
	Sum of On_CO																												
	Sum of On_NOx																												
	Sum of On_PM10																												
	Sum of On_PM2.5																												
3.1	Sum of On_VOC																												
	Sum of On_CO																												
	Sum of On_NOx																												
	Sum of On_PM10																												
	Sum of On_PM2.5																												
3.2	Sum of On_VOC																												
	Sum of On_CO																												
	Sum of On_NOx																												
	Sum of On_PM10																												
	Sum of On_PM2.5																												
4.1	Sum of On_VOC																												
	Sum of On_CO																												
	Sum of On_NOx																												
	Sum of On_PM10																												
	Sum of On_PM2.5																												
4.12	Sum of On_VOC																												
	Sum of On_CO																												
	Sum of On_NOx																												
	Sum of On_PM10																												
	Sum of On_PM2.5																												
4.13	Sum of On_VOC																												
	Sum of On_CO																												
	Sum of On_NOx																												
	Sum of On_PM10																												
	Sum of On_PM2.5																												

ASCON Landfill Site E

Localized Emissions Summary (S

Phase	Values	5	6	7	8	9	10	11	12	13	14	15	16	17	18	19	20	21	22	23	24	25	26	27	28	29	30	31	11 1
4.14	Sum of On_VOC																												
	Sum of On_CO																												
	Sum of On_NOx																												
	Sum of On_PM10																												
	Sum of On_PM2.5																												
4.15	Sum of On_VOC																												
	Sum of On_CO																												
	Sum of On_NOx																												
	Sum of On_PM10																												
	Sum of On_PM2.5																												
4.16	Sum of On_VOC																												
	Sum of On_CO																												
	Sum of On_NOx																												
	Sum of On_PM10																												
	Sum of On_PM2.5																												
4.2	Sum of On_VOC																												
	Sum of On_CO																												
	Sum of On_NOx																												
	Sum of On_PM10																												
	Sum of On_PM2.5																												
4.22	Sum of On_VOC																												
	Sum of On_CO																												
	Sum of On_NOx																												
	Sum of On_PM10																												
	Sum of On_PM2.5																												
4.23	Sum of On_VOC	3.4	3.4	3.4	3.4	3.4	3.4	3.4	3.4	3.4	3.4	3.4	3.4	3.4															
	Sum of On_CO	59.5	59.5	59.5	59.5	59.5	59.5	59.5	59.5	59.5	59.5	59.5	59.5	59.5															
	Sum of On_NOx	64.6	64.6	64.6	64.6	64.6	64.6	64.6	64.6	64.6	64.6	64.6	64.6	64.6															
	Sum of On_PM10	33.2	33.2	33.2	33.2	33.2	33.2	33.2	33.2	33.2	33.2	33.2	33.2	33.2															
	Sum of On_PM2.5	10.1	10.1	10.1	10.1	10.1	10.1	10.1	10.1	10.1	10.1	10.1	10.1	10.1															
4.24	Sum of On_VOC	0.8	0.8	0.8	0.8	0.8	0.8	0.8	0.8	0.8	0.8	0.8	0.8	0.8	0.8	0.8	0.8	0.8	0.8	0.8	0.8	0.8	0.8	0.8	0.8	0.8	0.8	0.8	0.8
	Sum of On_CO	13.9	13.9	13.9	13.9	13.9	13.9	13.9	13.9	13.9	13.9	13.9	13.9	13.9	13.9	13.9	13.9	13.9	13.9	13.9	13.9	13.9	13.9	13.9	13.9	13.9	13.9	13.9	13.9
	Sum of On_NOx	15.3	15.3	15.3	15.3	15.3	15.3	15.3	15.3	15.3	15.3	15.3	15.3	15.3	15.3	15.3	15.3	15.3	15.3	15.3	15.3	15.3	15.3	15.3	15.3	15.3	15.3	15.3	15.3
	Sum of On_PM10	15.9	15.9	15.9	15.9	15.9	15.9	15.9	15.9	15.9	15.9	15.9	15.9	15.9	15.9	15.9	15.9	15.9	15.9	15.9	15.9	15.9	15.9	15.9	15.9	15.9	15.9	15.9	15.9
	Sum of On_PM2.5	3.2	3.2	3.2	3.2	3.2	3.2	3.2	3.2	3.2	3.2	3.2	3.2	3.2	3.2	3.2	3.2	3.2	3.2	3.2	3.2	3.2	3.2	3.2	3.2	3.2	3.2	3.2	3.2
4.25	Sum of On_VOC																												
	Sum of On_CO																												
	Sum of On_NOx																												
	Sum of On_PM10																												
	Sum of On_PM2.5																												
4.26	Sum of On_VOC																												
	Sum of On_CO																												
	Sum of On_NOx																												
	Sum of On_PM10																												

ASCON Landfill Site EI

Localized Emissions Summary (S

Phase	Values	5	6	7	8	9	10	11	12	13	14	15	16	17	18	19	20	21	22	23	24	25	26	27	28	29	30	31	11 1
	Sum of On_PM2.5																												
4.3	Sum of On_VOC																												0.5
	Sum of On_CO																												11.6
	Sum of On_NOx																												9.5
	Sum of On_PM10																												5.9
	Sum of On_PM2.5																												3.2
4.32	Sum of On_VOC																												0.7
	Sum of On_CO																												14.4
	Sum of On_NOx																												13.5
	Sum of On_PM10																												6.7
	Sum of On_PM2.5																												3.3
4.33	Sum of On_VOC																												
	Sum of On_CO																												
	Sum of On_NOx																												
	Sum of On_PM10																												
	Sum of On_PM2.5																												
4.34	Sum of On_VOC																												
	Sum of On_CO																												
	Sum of On_NOx																												
	Sum of On_PM10																												
	Sum of On_PM2.5																												
4.35	Sum of On_VOC																												
	Sum of On_CO																												
	Sum of On_NOx																												
	Sum of On_PM10																												
	Sum of On_PM2.5																												
4.36	Sum of On_VOC																												
	Sum of On_CO																												
	Sum of On_NOx																												
	Sum of On_PM10																												
	Sum of On_PM2.5																												
4.4	Sum of On_VOC																												
	Sum of On_CO																												
	Sum of On_NOx																												
	Sum of On_PM10																												
	Sum of On_PM2.5																												
4.42	Sum of On_VOC																												
	Sum of On_CO																												
	Sum of On_NOx																												
	Sum of On_PM10																												
	Sum of On_PM2.5																												
4.43	Sum of On_VOC																												
	Sum of On_CO																												
	Sum of On_NOx																												
	Sum of On_PM10																												
	Sum of On_PM2.5																												
4.44	Sum of On_VOC																												
	Sum of On_CO																												
	Sum of On_NOx																												
	Sum of On_PM10																												
	Sum of On_PM2.5																												
4.45	Sum of On_VOC																												
	Sum of On_CO																												
	Sum of On_NOx																												
	Sum of On_PM10																												
	Sum of On_PM2.5																												
4.46	Sum of On_VOC																												
	Sum of On_CO																												
	Sum of On_NOx																												
	Sum of On_PM10																												

ASCON Landfill Site E

Localized Emissions Summary (

Phase	Values	5	6	7	8	9	10	11	12	13	14	15	16	17	18	19	20	21	22	23	24	25	26	27	28	29	30	31	11 1
	Sum of On_PM2.5																												
5.1	Sum of On_VOC	0.6	0.6	0.6	0.6	0.6	0.6	0.6	0.6	0.6	0.6	0.6	0.6	0.6	0.6	0.6	0.6	0.6	0.6	0.6	0.6	0.6	0.6	0.6	0.6	0.6	0.6	0.6	0.6
	Sum of On_CO	12.2	12.2	12.2	12.2	12.2	12.2	12.2	12.2	12.2	12.2	12.2	12.2	12.2	12.2	12.2	12.2	12.2	12.2	12.2	12.2	12.2	12.2	12.2	12.2	12.2	12.2	12.2	12.2
	Sum of On_NOx	12.0	12.0	12.0	12.0	12.0	12.0	12.0	12.0	12.0	12.0	12.0	12.0	12.0	12.0	12.0	12.0	12.0	12.0	12.0	12.0	12.0	12.0	12.0	12.0	12.0	12.0	12.0	12.0
	Sum of On_PM10	45.6	45.6	45.6	45.6	45.6	45.6	45.6	45.6	45.6	45.6	45.6	45.6	45.6	45.6	45.6	45.6	45.6	45.6	45.6	45.6	45.6	45.6	45.6	45.6	45.6	45.6	45.6	45.6
	Sum of On_PM2.5	6.0	6.0	6.0	6.0	6.0	6.0	6.0	6.0	6.0	6.0	6.0	6.0	6.0	6.0	6.0	6.0	6.0	6.0	6.0	6.0	6.0	6.0	6.0	6.0	6.0	6.0	6.0	6.0
5.2	Sum of On_VOC																												
	Sum of On_CO																												
	Sum of On_NOx																												
	Sum of On_PM10																												
	Sum of On_PM2.5																												
6.1	Sum of On_VOC																												
	Sum of On_CO																												
	Sum of On_NOx																												
	Sum of On_PM10																												
	Sum of On_PM2.5																												
6.2	Sum of On_VOC																												
	Sum of On_CO																												
	Sum of On_NOx																												
	Sum of On_PM10																												
	Sum of On_PM2.5																												
7.1	Sum of On_VOC																												
	Sum of On_CO																												
	Sum of On_NOx																												
	Sum of On_PM10																												
	Sum of On_PM2.5																												
7.2	Sum of On_VOC																												
	Sum of On_CO																												
	Sum of On_NOx																												
	Sum of On_PM10																												
	Sum of On_PM2.5																												
7.3	Sum of On_VOC																												
	Sum of On_CO																												
	Sum of On_NOx																												
	Sum of On_PM10																												
	Sum of On_PM2.5																												
7.4	Sum of On_VOC																												
	Sum of On_CO																												
	Sum of On_NOx																												
	Sum of On_PM10																												
	Sum of On_PM2.5																												
8.1	Sum of On_VOC																												
	Sum of On_CO																												
	Sum of On_NOx																												
	Sum of On_PM10																												
	Sum of On_PM2.5																												
Total Sum of On_VOC		**5.4**	**5.4**	**5.4**	**5.4**	**5.4**	**5.4**	**5.4**	**5.4**	**5.4**	**5.4**	**5.4**	**5.4**	**5.4**	**2.0**	**2.0**	**2.0**	**2.0**	**2.0**	**2.0**	**2.0**	**2.0**	**2.0**	**2.0**	**2.0**	**2.0**	**2.0**	**2.0**	**3.2**
Total Sum of On_CO		**97.4**	**97.4**	**97.4**	**97.4**	**97.4**	**97.4**	**97.4**	**97.4**	**97.4**	**97.4**	**97.4**	**97.4**	**97.4**	**38.0**	**38.0**	**38.0**	**38.0**	**38.0**	**38.0**	**38.0**	**38.0**	**38.0**	**38.0**	**38.0**	**38.0**	**38.0**	**38.0**	**63.9**
Total Sum of On_NOx		**102.8**	**102.8**	**102.8**	**102.8**	**102.8**	**102.8**	**102.8**	**102.8**	**102.8**	**102.8**	**102.8**	**102.8**	**102.8**	**38.2**	**38.2**	**38.2**	**38.2**	**38.2**	**38.2**	**38.2**	**38.2**	**38.2**	**38.2**	**38.2**	**38.2**	**38.2**	**38.2**	**61.2**
Total Sum of On_PM10		**97.9**	**97.9**	**97.9**	**97.9**	**97.9**	**97.9**	**97.9**	**97.9**	**97.9**	**97.9**	**97.9**	**97.9**	**97.9**	**64.6**	**64.6**	**64.6**	**64.6**	**64.6**	**64.6**	**64.6**	**64.6**	**64.6**	**64.6**	**64.6**	**64.6**	**64.6**	**64.6**	**77.2**
Total Sum of On_PM2.5		**20.9**	**20.9**	**20.9**	**20.9**	**20.9**	**20.9**	**20.9**	**20.9**	**20.9**	**20.9**	**20.9**	**20.9**	**20.9**	**10.9**	**10.9**	**10.9**	**10.9**	**10.9**	**10.9**	**10.9**	**10.9**	**10.9**	**10.9**	**10.9**	**10.9**	**10.9**	**10.9**	**17.4**

ASCON Landfill Site EI

Localized Emissions Summary (S

Phase	Values	2	3	4	5	6	7	8	9	10	11	12	13	14	15	16	17	18	19	20	21	22	23	24	25	26	27	28	29
0	Sum of On_VOC	0.0	0.0	0.0	0.0	0.0	0.0	0.0	0.0	0.0	0.0	0.0	0.0	0.0	0.0	0.0	0.0	0.0	0.0	0.0	0.0	0.0	0.0	0.0	0.0	0.0	0.0	0.0	0.0
	Sum of On_CO	0.0	0.0	0.0	0.0	0.0	0.0	0.0	0.0	0.0	0.0	0.0	0.0	0.0	0.0	0.0	0.0	0.0	0.0	0.0	0.0	0.0	0.0	0.0	0.0	0.0	0.0	0.0	0.0
	Sum of On_NOx	0.0	0.0	0.0	0.0	0.0	0.0	0.0	0.0	0.0	0.0	0.0	0.0	0.0	0.0	0.0	0.0	0.0	0.0	0.0	0.0	0.0	0.0	0.0	0.0	0.0	0.0	0.0	0.0
	Sum of On_PM10	0.0	0.0	0.0	0.0	0.0	0.0	0.0	0.0	0.0	0.0	0.0	0.0	0.0	0.0	0.0	0.0	0.0	0.0	0.0	0.0	0.0	0.0	0.0	0.0	0.0	0.0	0.0	0.0
	Sum of On_PM2.5	0.0	0.0	0.0	0.0	0.0	0.0	0.0	0.0	0.0	0.0	0.0	0.0	0.0	0.0	0.0	0.0	0.0	0.0	0.0	0.0	0.0	0.0	0.0	0.0	0.0	0.0	0.0	0.0
1.1	Sum of On_VOC	0.6	0.6	0.6	0.6	0.6	0.6	0.6	0.6	0.6	0.6	0.6	0.6	0.6	0.6	0.6	0.6	0.6	0.6	0.6	0.6	0.6	0.6	0.6	0.6	0.6	0.6	0.6	0.6
	Sum of On_CO	11.8	11.8	11.8	11.8	11.8	11.8	11.8	11.8	11.8	11.8	11.8	11.8	11.8	11.8	11.8	11.8	11.8	11.8	11.8	11.8	11.8	11.8	11.8	11.8	11.8	11.8	11.8	11.8
	Sum of On_NOx	10.8	10.8	10.8	10.8	10.8	10.8	10.8	10.8	10.8	10.8	10.8	10.8	10.8	10.8	10.8	10.8	10.8	10.8	10.8	10.8	10.8	10.8	10.8	10.8	10.8	10.8	10.8	10.8
	Sum of On_PM10	3.1	3.1	3.1	3.1	3.1	3.1	3.1	3.1	3.1	3.1	3.1	3.1	3.1	3.1	3.1	3.1	3.1	3.1	3.1	3.1	3.1	3.1	3.1	3.1	3.1	3.1	3.1	3.1
	Sum of On_PM2.5	1.6	1.6	1.6	1.6	1.6	1.6	1.6	1.6	1.6	1.6	1.6	1.6	1.6	1.6	1.6	1.6	1.6	1.6	1.6	1.6	1.6	1.6	1.6	1.6	1.6	1.6	1.6	1.6
2.1	Sum of On_VOC																												
	Sum of On_CO																												
	Sum of On_NOx																												
	Sum of On_PM10																												
	Sum of On_PM2.5																												
2.2	Sum of On_VOC																												
	Sum of On_CO																												
	Sum of On_NOx																												
	Sum of On_PM10																												
	Sum of On_PM2.5																												
2.3	Sum of On_VOC																												
	Sum of On_CO																												
	Sum of On_NOx																												
	Sum of On_PM10																												
	Sum of On_PM2.5																												
2.4	Sum of On_VOC																												
	Sum of On_CO																												
	Sum of On_NOx																												
	Sum of On_PM10																												
	Sum of On_PM2.5																												
2.5	Sum of On_VOC																												
	Sum of On_CO																												
	Sum of On_NOx																												
	Sum of On_PM10																												
	Sum of On_PM2.5																												
3.1	Sum of On_VOC																												
	Sum of On_CO																												
	Sum of On_NOx																												
	Sum of On_PM10																												
	Sum of On_PM2.5																												
3.2	Sum of On_VOC																												
	Sum of On_CO																												
	Sum of On_NOx																												
	Sum of On_PM10																												
	Sum of On_PM2.5																												
4.1	Sum of On_VOC																												
	Sum of On_CO																												
	Sum of On_NOx																												
	Sum of On_PM10																												
	Sum of On_PM2.5																												
4.12	Sum of On_VOC																												
	Sum of On_CO																												
	Sum of On_NOx																												
	Sum of On_PM10																												
	Sum of On_PM2.5																												
4.13	Sum of On_VOC																												
	Sum of On_CO																												
	Sum of On_NOx																												
	Sum of On_PM10																												
	Sum of On_PM2.5																												

ASCON Landfill Site EI

Localized Emissions Summary (S

Phase	Values	2	3	4	5	6	7	8	9	10	11	12	13	14	15	16	17	18	19	20	21	22	23	24	25	26	27	28	29
4.14	Sum of On_VOC																												
	Sum of On_CO																												
	Sum of On_NOx																												
	Sum of On_PM10																												
	Sum of On_PM2.5																												
4.15	Sum of On_VOC																												
	Sum of On_CO																												
	Sum of On_NOx																												
	Sum of On_PM10																												
	Sum of On_PM2.5																												
4.16	Sum of On_VOC																												
	Sum of On_CO																												
	Sum of On_NOx																												
	Sum of On_PM10																												
	Sum of On_PM2.5																												
4.2	Sum of On_VOC																												
	Sum of On_CO																												
	Sum of On_NOx																												
	Sum of On_PM10																												
	Sum of On_PM2.5																												
4.22	Sum of On_VOC																												
	Sum of On_CO																												
	Sum of On_NOx																												
	Sum of On_PM10																												
	Sum of On_PM2.5																												
4.23	Sum of On_VOC																												
	Sum of On_CO																												
	Sum of On_NOx																												
	Sum of On_PM10																												
	Sum of On_PM2.5																												
4.24	Sum of On_VOC																												
	Sum of On_CO																												
	Sum of On_NOx																												
	Sum of On_PM10																												
	Sum of On_PM2.5																												
4.25	Sum of On_VOC																												
	Sum of On_CO																												
	Sum of On_NOx																												
	Sum of On_PM10																												
	Sum of On_PM2.5																												
4.26	Sum of On_VOC																												
	Sum of On_CO																												
	Sum of On_NOx																												
	Sum of On_PM10																												

ASCON Landfill Site EI

Localized Emissions Summary (S

Phase	Values	2	3	4	5	6	7	8	9	10	11	12	13	14	15	16	17	18	19	20	21	22	23	24	25	26	27	28	29
	Sum of On_PM2.5																												
4.3	Sum of On_VOC	0.5	0.5	0.5	0.5	0.5	0.5	0.5	0.5	0.5																			
	Sum of On_CO	11.6	11.6	11.6	11.6	11.6	11.6	11.6	11.6	11.6																			
	Sum of On_NOx	9.5	9.5	9.5	9.5	9.5	9.5	9.5	9.5	9.5																			
	Sum of On_PM10	5.9	5.9	5.9	5.9	5.9	5.9	5.9	5.9	5.9																			
	Sum of On_PM2.5	3.2	3.2	3.2	3.2	3.2	3.2	3.2	3.2	3.2																			
4.32	Sum of On_VOC	0.7	0.7	0.7	0.7	0.7	0.7	0.7	0.7	0.7	0.7	0.7	0.7	0.7	0.7	0.7	0.7	0.7	0.7	0.7	0.7	0.7							
	Sum of On_CO	14.4	14.4	14.4	14.4	14.4	14.4	14.4	14.4	14.4	14.4	14.4	14.4	14.4	14.4	14.4	14.4	14.4	14.4	14.4	14.4	14.4							
	Sum of On_NOx	13.5	13.5	13.5	13.5	13.5	13.5	13.5	13.5	13.5	13.5	13.5	13.5	13.5	13.5	13.5	13.5	13.5	13.5	13.5	13.5	13.5							
	Sum of On_PM10	6.7	6.7	6.7	6.7	6.7	6.7	6.7	6.7	6.7	6.7	6.7	6.7	6.7	6.7	6.7	6.7	6.7	6.7	6.7	6.7	6.7							
	Sum of On_PM2.5	3.3	3.3	3.3	3.3	3.3	3.3	3.3	3.3	3.3	3.3	3.3	3.3	3.3	3.3	3.3	3.3	3.3	3.3	3.3	3.3	3.3							
4.33	Sum of On_VOC																					3.4	3.4	3.4	3.4	3.4	3.4	3.4	3.4
	Sum of On_CO																					59.5	59.5	59.5	59.5	59.5	59.5	59.5	59.5
	Sum of On_NOx																					64.6	64.6	64.6	64.6	64.6	64.6	64.6	64.6
	Sum of On_PM10																					33.2	33.2	33.2	33.2	33.2	33.2	33.2	33.2
	Sum of On_PM2.5																					10.1	10.1	10.1	10.1	10.1	10.1	10.1	10.1
4.34	Sum of On_VOC																					0.8	0.8	0.8	0.8	0.8	0.8	0.8	0.8
	Sum of On_CO																					13.9	13.9	13.9	13.9	13.9	13.9	13.9	13.9
	Sum of On_NOx																					15.3	15.3	15.3	15.3	15.3	15.3	15.3	15.3
	Sum of On_PM10																					15.9	15.9	15.9	15.9	15.9	15.9	15.9	15.9
	Sum of On_PM2.5																					3.2	3.2	3.2	3.2	3.2	3.2	3.2	3.2
4.35	Sum of On_VOC																					0.0	0.0	0.0	0.0	0.0	0.0	0.0	0.0
	Sum of On_CO																					0.0	0.0	0.0	0.0	0.0	0.0	0.0	0.0
	Sum of On_NOx																					0.2	0.2	0.2	0.2	0.2	0.2	0.2	0.2
	Sum of On_PM10																					5.2	5.2	5.2	5.2	5.2	5.2	5.2	5.2
	Sum of On_PM2.5																					0.6	0.6	0.6	0.6	0.6	0.6	0.6	0.6
4.36	Sum of On_VOC																					0.3	0.3	0.3	0.3	0.3	0.3	0.3	0.3
	Sum of On_CO																					4.9	4.9	4.9	4.9	4.9	4.9	4.9	4.9
	Sum of On_NOx																					5.5	5.5	5.5	5.5	5.5	5.5	5.5	5.5
	Sum of On_PM10																					6.5	6.5	6.5	6.5	6.5	6.5	6.5	6.5
	Sum of On_PM2.5																					1.2	1.2	1.2	1.2	1.2	1.2	1.2	1.2
4.4	Sum of On_VOC																												
	Sum of On_CO																												
	Sum of On_NOx																												
	Sum of On_PM10																												
	Sum of On_PM2.5																												
4.42	Sum of On_VOC																												
	Sum of On_CO																												
	Sum of On_NOx																												
	Sum of On_PM10																												
	Sum of On_PM2.5																												
4.43	Sum of On_VOC																												
	Sum of On_CO																												
	Sum of On_NOx																												
	Sum of On_PM10																												
	Sum of On_PM2.5																												
4.44	Sum of On_VOC																												
	Sum of On_CO																												
	Sum of On_NOx																												
	Sum of On_PM10																												
	Sum of On_PM2.5																												
4.45	Sum of On_VOC																												
	Sum of On_CO																												
	Sum of On_NOx																												
	Sum of On_PM10																												
	Sum of On_PM2.5																												
4.46	Sum of On_VOC																												
	Sum of On_CO																												
	Sum of On_NOx																												
	Sum of On_PM10																												

ASCON Landfill Site EI

Localized Emissions Summary (S

Phase	Values	2	3	4	5	6	7	8	9	10	11	12	13	14	15	16	17	18	19	20	21	22	23	24	25	26	27	28	29
	Sum of On_PM2.5																												
5.1	Sum of On_VOC	0.6	0.6	0.6	0.6	0.6	0.6	0.6	0.6	0.6	0.6	0.6	0.6	0.6	0.6	0.6	0.6	0.6	0.6	0.6	0.6	0.6	0.6	0.6	0.6	0.6	0.6	0.6	0.6
	Sum of On_CO	12.2	12.2	12.2	12.2	12.2	12.2	12.2	12.2	12.2	12.2	12.2	12.2	12.2	12.2	12.2	12.2	12.2	12.2	12.2	12.2	12.2	12.2	12.2	12.2	12.2	12.2	12.2	12.2
	Sum of On_NOx	12.0	12.0	12.0	12.0	12.0	12.0	12.0	12.0	12.0	12.0	12.0	12.0	12.0	12.0	12.0	12.0	12.0	12.0	12.0	12.0	12.0	12.0	12.0	12.0	12.0	12.0	12.0	12.0
	Sum of On_PM10	45.6	45.6	45.6	45.6	45.6	45.6	45.6	45.6	45.6	45.6	45.6	45.6	45.6	45.6	45.6	45.6	45.6	45.6	45.6	45.6	45.6	45.6	45.6	45.6	45.6	45.6	45.6	45.6
	Sum of On_PM2.5	6.0	6.0	6.0	6.0	6.0	6.0	6.0	6.0	6.0	6.0	6.0	6.0	6.0	6.0	6.0	6.0	6.0	6.0	6.0	6.0	6.0	6.0	6.0	6.0	6.0	6.0	6.0	6.0
5.2	Sum of On_VOC																												
	Sum of On_CO																												
	Sum of On_NOx																												
	Sum of On_PM10																												
	Sum of On_PM2.5																												
6.1	Sum of On_VOC																												
	Sum of On_CO																												
	Sum of On_NOx																												
	Sum of On_PM10																												
	Sum of On_PM2.5																												
6.2	Sum of On_VOC																												
	Sum of On_CO																												
	Sum of On_NOx																												
	Sum of On_PM10																												
	Sum of On_PM2.5																												
7.1	Sum of On_VOC																												
	Sum of On_CO																												
	Sum of On_NOx																												
	Sum of On_PM10																												
	Sum of On_PM2.5																												
7.2	Sum of On_VOC																												
	Sum of On_CO																												
	Sum of On_NOx																												
	Sum of On_PM10																												
	Sum of On_PM2.5																												
7.3	Sum of On_VOC																												
	Sum of On_CO																												
	Sum of On_NOx																												
	Sum of On_PM10																												
	Sum of On_PM2.5																												
7.4	Sum of On_VOC																												
	Sum of On_CO																												
	Sum of On_NOx																												
	Sum of On_PM10																												
	Sum of On_PM2.5																												
8.1	Sum of On_VOC																												
	Sum of On_CO																												
	Sum of On_NOx																												
	Sum of On_PM10																												
	Sum of On_PM2.5																												
Total Sum of On_VOC		**2.4**	**2.4**	**2.4**	**2.4**	**2.4**	**2.4**	**2.4**	**2.4**	**2.4**	**1.9**	**1.9**	**1.9**	**1.9**	**1.9**	**1.9**	**1.9**	**1.9**	**1.9**	**1.9**	**1.9**	**6.4**	**5.7**	**5.7**	**5.7**	**5.7**	**5.7**	**5.7**	**5.7**
Total Sum of On_CO		**50.0**	**50.0**	**50.0**	**50.0**	**50.0**	**50.0**	**50.0**	**50.0**	**50.0**	**38.4**	**38.4**	**38.4**	**38.4**	**38.4**	**38.4**	**38.4**	**38.4**	**38.4**	**38.4**	**38.4**	**116.7**	**102.3**	**102.3**	**102.3**	**102.3**	**102.3**	**102.3**	**102.3**
Total Sum of On_NOx		**45.8**	**45.8**	**45.8**	**45.8**	**45.8**	**45.8**	**45.8**	**45.8**	**45.8**	**36.3**	**36.3**	**36.3**	**36.3**	**36.3**	**36.3**	**36.3**	**36.3**	**36.3**	**36.3**	**36.3**	**122.0**	**108.5**	**108.5**	**108.5**	**108.5**	**108.5**	**108.5**	**108.5**
Total Sum of On_PM10		**61.3**	**61.3**	**61.3**	**61.3**	**61.3**	**61.3**	**61.3**	**61.3**	**61.3**	**55.5**	**55.5**	**55.5**	**55.5**	**55.5**	**55.5**	**55.5**	**55.5**	**55.5**	**55.5**	**55.5**	**116.3**	**109.6**	**109.6**	**109.6**	**109.6**	**109.6**	**109.6**	**109.6**
Total Sum of On_PM2.5		**14.1**	**14.1**	**14.1**	**14.1**	**14.1**	**14.1**	**14.1**	**14.1**	**14.1**	**11.0**	**11.0**	**11.0**	**11.0**	**11.0**	**11.0**	**11.0**	**11.0**	**11.0**	**11.0**	**11.0**	**26.1**	**22.7**	**22.7**	**22.7**	**22.7**	**22.7**	**22.7**	**22.7**

ASCON Landfill Site E

Localized Emissions Summary (

Phase	Values	30	12 1	2	3	4	5	6	7	8	9	10	11	12	13	14	15	16	17	18	19	20	21	22	23	24	25	26	27
0	Sum of On_VOC	0.0	0.0	0.0	0.0	0.0	0.0	0.0	0.0	0.0	0.0	0.0	0.0	0.0	0.0	0.0	0.0	0.0	0.0	0.0	0.0	0.0	0.0	0.0	0.0	0.0	0.0	0.0	0.0
	Sum of On_CO	0.0	0.0	0.0	0.0	0.0	0.0	0.0	0.0	0.0	0.0	0.0	0.0	0.0	0.0	0.0	0.0	0.0	0.0	0.0	0.0	0.0	0.0	0.0	0.0	0.0	0.0	0.0	0.0
	Sum of On_NOx	0.0	0.0	0.0	0.0	0.0	0.0	0.0	0.0	0.0	0.0	0.0	0.0	0.0	0.0	0.0	0.0	0.0	0.0	0.0	0.0	0.0	0.0	0.0	0.0	0.0	0.0	0.0	0.0
	Sum of On_PM10	0.0	0.0	0.0	0.0	0.0	0.0	0.0	0.0	0.0	0.0	0.0	0.0	0.0	0.0	0.0	0.0	0.0	0.0	0.0	0.0	0.0	0.0	0.0	0.0	0.0	0.0	0.0	0.0
	Sum of On_PM2.5	0.0	0.0	0.0	0.0	0.0	0.0	0.0	0.0	0.0	0.0	0.0	0.0	0.0	0.0	0.0	0.0	0.0	0.0	0.0	0.0	0.0	0.0	0.0	0.0	0.0	0.0	0.0	0.0
1.1	Sum of On_VOC	0.6	0.6	0.6	0.6	0.6	0.6	0.6	0.6	0.6	0.6	0.6	0.6	0.6	0.6	0.6	0.6	0.6	0.6	0.6	0.6	0.6	0.6	0.6	0.6	0.6	0.6	0.6	0.6
	Sum of On_CO	11.8	11.8	11.8	11.8	11.8	11.8	11.8	11.8	11.8	11.8	11.8	11.8	11.8	11.8	11.8	11.8	11.8	11.8	11.8	11.8	11.8	11.8	11.8	11.8	11.8	11.8	11.8	11.8
	Sum of On_NOx	10.8	10.8	10.8	10.8	10.8	10.8	10.8	10.8	10.8	10.8	10.8	10.8	10.8	10.8	10.8	10.8	10.8	10.8	10.8	10.8	10.8	10.8	10.8	10.8	10.8	10.8	10.8	10.8
	Sum of On_PM10	3.1	3.1	3.1	3.1	3.1	3.1	3.1	3.1	3.1	3.1	3.1	3.1	3.1	3.1	3.1	3.1	3.1	3.1	3.1	3.1	3.1	3.1	3.1	3.1	3.1	3.1	3.1	3.1
	Sum of On_PM2.5	1.6	1.6	1.6	1.6	1.6	1.6	1.6	1.6	1.6	1.6	1.6	1.6	1.6	1.6	1.6	1.6	1.6	1.6	1.6	1.6	1.6	1.6	1.6	1.6	1.6	1.6	1.6	1.6
2.1	Sum of On_VOC																												
	Sum of On_CO																												
	Sum of On_NOx																												
	Sum of On_PM10																												
	Sum of On_PM2.5																												
2.2	Sum of On_VOC																												
	Sum of On_CO																												
	Sum of On_NOx																												
	Sum of On_PM10																												
	Sum of On_PM2.5																												
2.3	Sum of On_VOC																												
	Sum of On_CO																												
	Sum of On_NOx																												
	Sum of On_PM10																												
	Sum of On_PM2.5																												
2.4	Sum of On_VOC																												
	Sum of On_CO																												
	Sum of On_NOx																												
	Sum of On_PM10																												
	Sum of On_PM2.5																												
2.5	Sum of On_VOC																												
	Sum of On_CO																												
	Sum of On_NOx																												
	Sum of On_PM10																												
	Sum of On_PM2.5																												
3.1	Sum of On_VOC																												
	Sum of On_CO																												
	Sum of On_NOx																												
	Sum of On_PM10																												
	Sum of On_PM2.5																												
3.2	Sum of On_VOC																												
	Sum of On_CO																												
	Sum of On_NOx																												
	Sum of On_PM10																												
	Sum of On_PM2.5																												
4.1	Sum of On_VOC																												
	Sum of On_CO																												
	Sum of On_NOx																												
	Sum of On_PM10																												
	Sum of On_PM2.5																												
4.12	Sum of On_VOC																												
	Sum of On_CO																												
	Sum of On_NOx																												
	Sum of On_PM10																												
	Sum of On_PM2.5																												
4.13	Sum of On_VOC																												
	Sum of On_CO																												
	Sum of On_NOx																												
	Sum of On_PM10																												
	Sum of On_PM2.5																												

ASCON Landfill Site EI

Localized Emissions Summary (S

Phase	Values	30	12 1	2	3	4	5	6	7	8	9	10	11	12	13	14	15	16	17	18	19	20	21	22	23	24	25	26	27
4.14	Sum of On_VOC																												
	Sum of On_CO																												
	Sum of On_NOx																												
	Sum of On_PM10																												
	Sum of On_PM2.5																												
4.15	Sum of On_VOC																												
	Sum of On_CO																												
	Sum of On_NOx																												
	Sum of On_PM10																												
	Sum of On_PM2.5																												
4.16	Sum of On_VOC																												
	Sum of On_CO																												
	Sum of On_NOx																												
	Sum of On_PM10																												
	Sum of On_PM2.5																												
4.2	Sum of On_VOC																												
	Sum of On_CO																												
	Sum of On_NOx																												
	Sum of On_PM10																												
	Sum of On_PM2.5																												
4.22	Sum of On_VOC																												
	Sum of On_CO																												
	Sum of On_NOx																												
	Sum of On_PM10																												
	Sum of On_PM2.5																												
4.23	Sum of On_VOC																												
	Sum of On_CO																												
	Sum of On_NOx																												
	Sum of On_PM10																												
	Sum of On_PM2.5																												
4.24	Sum of On_VOC																												
	Sum of On_CO																												
	Sum of On_NOx																												
	Sum of On_PM10																												
	Sum of On_PM2.5																												
4.25	Sum of On_VOC																												
	Sum of On_CO																												
	Sum of On_NOx																												
	Sum of On_PM10																												
	Sum of On_PM2.5																												
4.26	Sum of On_VOC																												
	Sum of On_CO																												
	Sum of On_NOx																												
	Sum of On_PM10																												

ASCON Landfill Site E

Localized Emissions Summary (

Phase	Values	30	12 1	2	3	4	5	6	7	8	9	10	11	12	13	14	15	16	17	18	19	20	21	22	23	24	25	26	27
	Sum of On_PM2.5																												
4.3	Sum of On_VOC																												
	Sum of On_CO																												
	Sum of On_NOx																												
	Sum of On_PM10																												
	Sum of On_PM2.5																												
4.32	Sum of On_VOC																												
	Sum of On_CO																												
	Sum of On_NOx																												
	Sum of On_PM10																												
	Sum of On_PM2.5																												
4.33	Sum of On_VOC	3.4	3.4	3.4	3.4	3.4	3.4	3.4	3.4	3.4	3.4	3.4	3.4	3.4	3.4	3.4	3.4	3.4	3.4	3.4	3.4	3.4	3.4	3.4	3.4	3.4	3.4	3.4	3.4
	Sum of On_CO	59.5	59.5	59.5	59.5	59.5	59.5	59.5	59.5	59.5	59.5	59.5	59.5	59.5	59.5	59.5	59.5	59.5	59.5	59.5	59.5	59.5	59.5	59.5	59.5	59.5	59.5	59.5	59.5
	Sum of On_NOx	64.6	64.6	64.6	64.6	64.6	64.6	64.6	64.6	64.6	64.6	64.6	64.6	64.6	64.6	64.6	64.6	64.6	64.6	64.6	64.6	64.6	64.6	64.6	64.6	64.6	64.6	64.6	64.6
	Sum of On_PM10	33.2	33.2	33.2	33.2	33.2	33.2	33.2	33.2	33.2	33.2	33.2	33.2	33.2	33.2	33.2	33.2	33.2	33.2	33.2	33.2	33.2	33.2	33.2	33.2	33.2	33.2	33.2	33.2
	Sum of On_PM2.5	10.1	10.1	10.1	10.1	10.1	10.1	10.1	10.1	10.1	10.1	10.1	10.1	10.1	10.1	10.1	10.1	10.1	10.1	10.1	10.1	10.1	10.1	10.1	10.1	10.1	10.1	10.1	10.1
4.34	Sum of On_VOC	0.8	0.8	0.8	0.8	0.8	0.8	0.8	0.8	0.8	0.8	0.8	0.8	0.8	0.8	0.8	0.8	0.8	0.8	0.8	0.8	0.8	0.8	0.8	0.8	0.8	0.8	0.8	0.8
	Sum of On_CO	13.9	13.9	13.9	13.9	13.9	13.9	13.9	13.9	13.9	13.9	13.9	13.9	13.9	13.9	13.9	13.9	13.9	13.9	13.9	13.9	13.9	13.9	13.9	13.9	13.9	13.9	13.9	13.9
	Sum of On_NOx	15.3	15.3	15.3	15.3	15.3	15.3	15.3	15.3	15.3	15.3	15.3	15.3	15.3	15.3	15.3	15.3	15.3	15.3	15.3	15.3	15.3	15.3	15.3	15.3	15.3	15.3	15.3	15.3
	Sum of On_PM10	15.9	15.9	15.9	15.9	15.9	15.9	15.9	15.9	15.9	15.9	15.9	15.9	15.9	15.9	15.9	15.9	15.9	15.9	15.9	15.9	15.9	15.9	15.9	15.9	15.9	15.9	15.9	15.9
	Sum of On_PM2.5	3.2	3.2	3.2	3.2	3.2	3.2	3.2	3.2	3.2	3.2	3.2	3.2	3.2	3.2	3.2	3.2	3.2	3.2	3.2	3.2	3.2	3.2	3.2	3.2	3.2	3.2	3.2	3.2
4.35	Sum of On_VOC	0.0	0.0	0.0	0.0	0.0	0.0	0.0	0.0	0.0	0.0	0.0	0.0	0.0	0.0	0.0	0.0	0.0	0.0	0.0	0.0	0.0	0.0	0.0	0.0	0.0	0.0	0.0	0.0
	Sum of On_CO	0.0	0.0	0.0	0.0	0.0	0.0	0.0	0.0	0.0	0.0	0.0	0.0	0.0	0.0	0.0	0.0	0.0	0.0	0.0	0.0	0.0	0.0	0.0	0.0	0.0	0.0	0.0	0.0
	Sum of On_NOx	0.2	0.2	0.2	0.2	0.2	0.2	0.2	0.2	0.2	0.2	0.2	0.2	0.2	0.2	0.2	0.2	0.2	0.2	0.2	0.2	0.2	0.2	0.2	0.2	0.2	0.2	0.2	0.2
	Sum of On_PM10	5.2	5.2	5.2	5.2	5.2	5.2	5.2	5.2	5.2	5.2	5.2	5.2	5.2	5.2	5.2	5.2	5.2	5.2	5.2	5.2	5.2	5.2	5.2	5.2	5.2	5.2	5.2	5.2
	Sum of On_PM2.5	0.6	0.6	0.6	0.6	0.6	0.6	0.6	0.6	0.6	0.6	0.6	0.6	0.6	0.6	0.6	0.6	0.6	0.6	0.6	0.6	0.6	0.6	0.6	0.6	0.6	0.6	0.6	0.6
4.36	Sum of On_VOC	0.3	0.3	0.3	0.3	0.3	0.3	0.3	0.3	0.3	0.3	0.3	0.3	0.3	0.3	0.3	0.3	0.3	0.3	0.3	0.3	0.3	0.3	0.3	0.3	0.3	0.3	0.3	0.3
	Sum of On_CO	4.9	4.9	4.9	4.9	4.9	4.9	4.9	4.9	4.9	4.9	4.9	4.9	4.9	4.9	4.9	4.9	4.9	4.9	4.9	4.9	4.9	4.9	4.9	4.9	4.9	4.9	4.9	4.9
	Sum of On_NOx	5.5	5.5	5.5	5.5	5.5	5.5	5.5	5.5	5.5	5.5	5.5	5.5	5.5	5.5	5.5	5.5	5.5	5.5	5.5	5.5	5.5	5.5	5.5	5.5	5.5	5.5	5.5	5.5
	Sum of On_PM10	6.5	6.5	6.5	6.5	6.5	6.5	6.5	6.5	6.5	6.5	6.5	6.5	6.5	6.5	6.5	6.5	6.5	6.5	6.5	6.5	6.5	6.5	6.5	6.5	6.5	6.5	6.5	6.5
	Sum of On_PM2.5	1.2	1.2	1.2	1.2	1.2	1.2	1.2	1.2	1.2	1.2	1.2	1.2	1.2	1.2	1.2	1.2	1.2	1.2	1.2	1.2	1.2	1.2	1.2	1.2	1.2	1.2	1.2	1.2
4.4	Sum of On_VOC																												
	Sum of On_CO																												
	Sum of On_NOx																												
	Sum of On_PM10																												
	Sum of On_PM2.5																												
4.42	Sum of On_VOC																												
	Sum of On_CO																												
	Sum of On_NOx																												
	Sum of On_PM10																												
	Sum of On_PM2.5																												
4.43	Sum of On_VOC																												
	Sum of On_CO																												
	Sum of On_NOx																												
	Sum of On_PM10																												
	Sum of On_PM2.5																												
4.44	Sum of On_VOC																												
	Sum of On_CO																												
	Sum of On_NOx																												
	Sum of On_PM10																												
	Sum of On_PM2.5																												
4.45	Sum of On_VOC																												
	Sum of On_CO																												
	Sum of On_NOx																												
	Sum of On_PM10																												
	Sum of On_PM2.5																												
4.46	Sum of On_VOC																												
	Sum of On_CO																												
	Sum of On_NOx																												
	Sum of On_PM10																												

ASCON Landfill Site EI

Localized Emissions Summary (S

Phase	Values	30	12 1	2	3	4	5	6	7	8	9	10	11	12	13	14	15	16	17	18	19	20	21	22	23	24	25	26	27
	Sum of On_PM2.5																												
5.1	Sum of On_VOC	0.6	0.6	0.6	0.6	0.6	0.6	0.6	0.6	0.6	0.6	0.6	0.6	0.6	0.6	0.6	0.6	0.6	0.6	0.6	0.6	0.6	0.6	0.6	0.6	0.6	0.6	0.6	0.6
	Sum of On_CO	12.2	12.2	12.2	12.2	12.2	12.2	12.2	12.2	12.2	12.2	12.2	12.2	12.2	12.2	12.2	12.2	12.2	12.2	12.2	12.2	12.2	12.2	12.2	12.2	12.2	12.2	12.2	12.2
	Sum of On_NOx	12.0	12.0	12.0	12.0	12.0	12.0	12.0	12.0	12.0	12.0	12.0	12.0	12.0	12.0	12.0	12.0	12.0	12.0	12.0	12.0	12.0	12.0	12.0	12.0	12.0	12.0	12.0	12.0
	Sum of On_PM10	45.6	45.6	45.6	45.6	45.6	45.6	45.6	45.6	45.6	45.6	45.6	45.6	45.6	45.6	45.6	45.6	45.6	45.6	45.6	45.6	45.6	45.6	45.6	45.6	45.6	45.6	45.6	45.6
	Sum of On_PM2.5	6.0	6.0	6.0	6.0	6.0	6.0	6.0	6.0	6.0	6.0	6.0	6.0	6.0	6.0	6.0	6.0	6.0	6.0	6.0	6.0	6.0	6.0	6.0	6.0	6.0	6.0	6.0	6.0
5.2	Sum of On_VOC																												
	Sum of On_CO																												
	Sum of On_NOx																												
	Sum of On_PM10																												
	Sum of On_PM2.5																												
6.1	Sum of On_VOC																												
	Sum of On_CO																												
	Sum of On_NOx																												
	Sum of On_PM10																												
	Sum of On_PM2.5																												
6.2	Sum of On_VOC																												
	Sum of On_CO																												
	Sum of On_NOx																												
	Sum of On_PM10																												
	Sum of On_PM2.5																												
7.1	Sum of On_VOC																												
	Sum of On_CO																												
	Sum of On_NOx																												
	Sum of On_PM10																												
	Sum of On_PM2.5																												
7.2	Sum of On_VOC																												
	Sum of On_CO																												
	Sum of On_NOx																												
	Sum of On_PM10																												
	Sum of On_PM2.5																												
7.3	Sum of On_VOC																												
	Sum of On_CO																												
	Sum of On_NOx																												
	Sum of On_PM10																												
	Sum of On_PM2.5																												
7.4	Sum of On_VOC																												
	Sum of On_CO																												
	Sum of On_NOx																												
	Sum of On_PM10																												
	Sum of On_PM2.5																												
8.1	Sum of On_VOC																												
	Sum of On_CO																												
	Sum of On_NOx																												
	Sum of On_PM10																												
	Sum of On_PM2.5																												
Total Sum of On_VOC		**5.7**	**5.7**	**5.7**	**5.7**	**5.7**	**5.7**	**5.7**	**5.7**	**5.7**	**5.7**	**5.7**	**5.7**	**5.7**	**5.7**	**5.7**	**5.7**	**5.7**	**5.7**	**5.7**	**5.7**	**5.7**	**5.7**	**5.7**	**5.7**	**5.7**	**5.7**	**5.7**
Total Sum of On_CO		**102.3**	**102.3**	**102.3**	**102.3**	**102.3**	**102.3**	**102.3**	**102.3**	**102.3**	**102.3**	**102.3**	**102.3**	**102.3**	**102.3**	**102.3**	**102.3**	**102.3**	**102.3**	**102.3**	**102.3**	**102.3**	**102.3**	**102.3**	**102.3**	**102.3**	**102.3**	**102.3**
Total Sum of On_NOx		**108.5**	**108.5**	**108.5**	**108.5**	**108.5**	**108.5**	**108.5**	**108.5**	**108.5**	**108.5**	**108.5**	**108.5**	**108.5**	**108.5**	**108.5**	**108.5**	**108.5**	**108.5**	**108.5**	**108.5**	**108.5**	**108.5**	**108.5**	**108.5**	**108.5**	**108.5**	**108.5**
Total Sum of On_PM10		**109.6**	**109.6**	**109.6**	**109.6**	**109.6**	**109.6**	**109.6**	**109.6**	**109.6**	**109.6**	**109.6**	**109.6**	**109.6**	**109.6**	**109.6**	**109.6**	**109.6**	**109.6**	**109.6**	**109.6**	**109.6**	**109.6**	**109.6**	**109.6**	**109.6**	**109.6**	**109.6**
Total Sum of On_PM2.5		**22.7**	**22.7**	**22.7**	**22.7**	**22.7**	**22.7**	**22.7**	**22.7**	**22.7**	**22.7**	**22.7**	**22.7**	**22.7**	**22.7**	**22.7**	**22.7**	**22.7**	**22.7**	**22.7**	**22.7**	**22.7**	**22.7**	**22.7**	**22.7**	**22.7**	**22.7**	**22.7**

ASCON Landfill Site EI

Localized Emissions Summary (S

Phase	Values	28	29	30	31	2017 1 1	2	3	4	5	6	7	8	9	10	11	12	13	14	15	16	17	18	19	20	21	22	23	24
0	Sum of On_VOC	0.0	0.0	0.0	0.0	0.0	0.0	0.0	0.0	0.0	0.0	0.0	0.0	0.0	0.0	0.0	0.0	0.0	0.0	0.0	0.0	0.0	0.0	0.0	0.0	0.0	0.0	0.0	0.0
	Sum of On_CO	0.0	0.0	0.0	0.0	0.0	0.0	0.0	0.0	0.0	0.0	0.0	0.0	0.0	0.0	0.0	0.0	0.0	0.0	0.0	0.0	0.0	0.0	0.0	0.0	0.0	0.0	0.0	0.0
	Sum of On_NOx	0.0	0.0	0.0	0.0	0.0	0.0	0.0	0.0	0.0	0.0	0.0	0.0	0.0	0.0	0.0	0.0	0.0	0.0	0.0	0.0	0.0	0.0	0.0	0.0	0.0	0.0	0.0	0.0
	Sum of On_PM10	0.0	0.0	0.0	0.0	0.0	0.0	0.0	0.0	0.0	0.0	0.0	0.0	0.0	0.0	0.0	0.0	0.0	0.0	0.0	0.0	0.0	0.0	0.0	0.0	0.0	0.0	0.0	0.0
	Sum of On_PM2.5	0.0	0.0	0.0	0.0	0.0	0.0	0.0	0.0	0.0	0.0	0.0	0.0	0.0	0.0	0.0	0.0	0.0	0.0	0.0	0.0	0.0	0.0	0.0	0.0	0.0	0.0	0.0	0.0
1.1	Sum of On_VOC	0.6	0.6	0.6	0.6	0.6	0.6	0.6	0.6	0.6	0.6	0.6	0.6	0.6	0.6	0.6	0.6	0.6	0.6	0.6	0.6	0.6	0.6	0.6	0.6	0.6	0.6	0.6	0.6
	Sum of On_CO	11.8	11.8	11.8	11.8	11.8	11.8	11.8	11.8	11.8	11.8	11.8	11.8	11.8	11.8	11.8	11.8	11.8	11.8	11.8	11.8	11.8	11.8	11.8	11.8	11.8	11.8	11.8	11.8
	Sum of On_NOx	10.8	10.8	10.8	10.8	10.8	10.8	10.8	10.8	10.8	10.8	10.8	10.8	10.8	10.8	10.8	10.8	10.8	10.8	10.8	10.8	10.8	10.8	10.8	10.8	10.8	10.8	10.8	10.8
	Sum of On_PM10	3.1	3.1	3.1	3.1	3.1	3.1	3.1	3.1	3.1	3.1	3.1	3.1	3.1	3.1	3.1	3.1	3.1	3.1	3.1	3.1	3.1	3.1	3.1	3.1	3.1	3.1	3.1	3.1
	Sum of On_PM2.5	1.6	1.6	1.6	1.6	1.6	1.6	1.6	1.6	1.6	1.6	1.6	1.6	1.6	1.6	1.6	1.6	1.6	1.6	1.6	1.6	1.6	1.6	1.6	1.6	1.6	1.6	1.6	1.6
2.1	Sum of On_VOC																												
	Sum of On_CO																												
	Sum of On_NOx																												
	Sum of On_PM10																												
	Sum of On_PM2.5																												
2.2	Sum of On_VOC																												
	Sum of On_CO																												
	Sum of On_NOx																												
	Sum of On_PM10																												
	Sum of On_PM2.5																												
2.3	Sum of On_VOC																												
	Sum of On_CO																												
	Sum of On_NOx																												
	Sum of On_PM10																												
	Sum of On_PM2.5																												
2.4	Sum of On_VOC																												
	Sum of On_CO																												
	Sum of On_NOx																												
	Sum of On_PM10																												
	Sum of On_PM2.5																												
2.5	Sum of On_VOC																												
	Sum of On_CO																												
	Sum of On_NOx																												
	Sum of On_PM10																												
	Sum of On_PM2.5																												
3.1	Sum of On_VOC																												
	Sum of On_CO																												
	Sum of On_NOx																												
	Sum of On_PM10																												
	Sum of On_PM2.5																												
3.2	Sum of On_VOC																												
	Sum of On_CO																												
	Sum of On_NOx																												
	Sum of On_PM10																												
	Sum of On_PM2.5																												
4.1	Sum of On_VOC																												
	Sum of On_CO																												
	Sum of On_NOx																												
	Sum of On_PM10																												
	Sum of On_PM2.5																												
4.12	Sum of On_VOC																												
	Sum of On_CO																												
	Sum of On_NOx																												
	Sum of On_PM10																												
	Sum of On_PM2.5																												
4.13	Sum of On_VOC																												
	Sum of On_CO																												
	Sum of On_NOx																												
	Sum of On_PM10																												
	Sum of On_PM2.5																												

ASCON Landfill Site EI

Localized Emissions Summary (S

Phase	Values	28	29	30	31	2017 1 1	2	3	4	5	6	7	8	9	10	11	12	13	14	15	16	17	18	19	20	21	22	23	24
4.14	Sum of On_VOC																												
	Sum of On_CO																												
	Sum of On_NOx																												
	Sum of On_PM10																												
	Sum of On_PM2.5																												
4.15	Sum of On_VOC																												
	Sum of On_CO																												
	Sum of On_NOx																												
	Sum of On_PM10																												
	Sum of On_PM2.5																												
4.16	Sum of On_VOC																												
	Sum of On_CO																												
	Sum of On_NOx																												
	Sum of On_PM10																												
	Sum of On_PM2.5																												
4.2	Sum of On_VOC																												
	Sum of On_CO																												
	Sum of On_NOx																												
	Sum of On_PM10																												
	Sum of On_PM2.5																												
4.22	Sum of On_VOC																												
	Sum of On_CO																												
	Sum of On_NOx																												
	Sum of On_PM10																												
	Sum of On_PM2.5																												
4.23	Sum of On_VOC																												
	Sum of On_CO																												
	Sum of On_NOx																												
	Sum of On_PM10																												
	Sum of On_PM2.5																												
4.24	Sum of On_VOC																												
	Sum of On_CO																												
	Sum of On_NOx																												
	Sum of On_PM10																												
	Sum of On_PM2.5																												
4.25	Sum of On_VOC																												
	Sum of On_CO																												
	Sum of On_NOx																												
	Sum of On_PM10																												
	Sum of On_PM2.5																												
4.26	Sum of On_VOC																												
	Sum of On_CO																												
	Sum of On_NOx																												
	Sum of On_PM10																												

ASCON Landfill Site EI

Localized Emissions Summary (S

Phase	Values	28	29	30	31	2017 1 1	2	3	4	5	6	7	8	9	10	11	12	13	14	15	16	17	18	19	20	21	22	23	24
	Sum of On_PM2.5																												
4.3	Sum of On_VOC																												
	Sum of On_CO																												
	Sum of On_NOx																												
	Sum of On_PM10																												
	Sum of On_PM2.5																												
4.32	Sum of On_VOC																												
	Sum of On_CO																												
	Sum of On_NOx																												
	Sum of On_PM10																												
	Sum of On_PM2.5																												
4.33	Sum of On_VOC	3.4	3.4	3.4	3.4	3.4	3.4	3.4	3.4	3.4	3.4	3.4	3.4	3.4	3.4	3.4	3.4	3.4	3.4	3.4	3.4	3.4	3.4	3.4	3.4	3.4	3.4	3.4	3.4
	Sum of On_CO	59.5	59.5	59.5	59.5	59.5	59.5	59.5	59.5	59.5	59.5	59.5	59.5	59.5	59.5	59.5	59.5	59.5	59.5	59.5	59.5	59.5	59.5	59.5	59.5	59.5	59.5	59.5	59.5
	Sum of On_NOx	64.6	64.6	64.6	64.6	64.6	64.6	64.6	64.6	64.6	64.6	64.6	64.6	64.6	64.6	64.6	64.6	64.6	64.6	64.6	64.6	64.6	64.6	64.6	64.6	64.6	64.6	64.6	64.6
	Sum of On_PM10	33.2	33.2	33.2	33.2	33.2	33.2	33.2	33.2	33.2	33.2	33.2	33.2	33.2	33.2	33.2	33.2	33.2	33.2	33.2	33.2	33.2	33.2	33.2	33.2	33.2	33.2	33.2	33.2
	Sum of On_PM2.5	10.1	10.1	10.1	10.1	10.1	10.1	10.1	10.1	10.1	10.1	10.1	10.1	10.1	10.1	10.1	10.1	10.1	10.1	10.1	10.1	10.1	10.1	10.1	10.1	10.1	10.1	10.1	10.1
4.34	Sum of On_VOC	0.8	0.8	0.8	0.8	0.8	0.8	0.8	0.8	0.8	0.8	0.8	0.8	0.8	0.8	0.8	0.8	0.8	0.8	0.8	0.8	0.8	0.8	0.8	0.8	0.8	0.8	0.8	0.8
	Sum of On_CO	13.9	13.9	13.9	13.9	13.9	13.9	13.9	13.9	13.9	13.9	13.9	13.9	13.9	13.9	13.9	13.9	13.9	13.9	13.9	13.9	13.9	13.9	13.9	13.9	13.9	13.9	13.9	13.9
	Sum of On_NOx	15.3	15.3	15.3	15.3	15.3	15.3	15.3	15.3	15.3	15.3	15.3	15.3	15.3	15.3	15.3	15.3	15.3	15.3	15.3	15.3	15.3	15.3	15.3	15.3	15.3	15.3	15.3	15.3
	Sum of On_PM10	15.9	15.9	15.9	15.9	15.9	15.9	15.9	15.9	15.9	15.9	15.9	15.9	15.9	15.9	15.9	15.9	15.9	15.9	15.9	15.9	15.9	15.9	15.9	15.9	15.9	15.9	15.9	15.9
	Sum of On_PM2.5	3.2	3.2	3.2	3.2	3.2	3.2	3.2	3.2	3.2	3.2	3.2	3.2	3.2	3.2	3.2	3.2	3.2	3.2	3.2	3.2	3.2	3.2	3.2	3.2	3.2	3.2	3.2	3.2
4.35	Sum of On_VOC	0.0	0.0	0.0	0.0	0.0	0.0	0.0	0.0	0.0	0.0	0.0	0.0	0.0	0.0	0.0	0.0	0.0	0.0	0.0	0.0	0.0	0.0	0.0	0.0	0.0	0.0	0.0	0.0
	Sum of On_CO	0.0	0.0	0.0	0.0	0.0	0.0	0.0	0.0	0.0	0.0	0.0	0.0	0.0	0.0	0.0	0.0	0.0	0.0	0.0	0.0	0.0	0.0	0.0	0.0	0.0	0.0	0.0	0.0
	Sum of On_NOx	0.2	0.2	0.2	0.2	0.2	0.2	0.2	0.2	0.2	0.2	0.2	0.2	0.2	0.2	0.2	0.2	0.2	0.2	0.2	0.2	0.2	0.2	0.2	0.2	0.2	0.2	0.2	0.2
	Sum of On_PM10	5.2	5.2	5.2	5.2	5.2	5.2	5.2	5.2	5.2	5.2	5.2	5.2	5.2	5.2	5.2	5.2	5.2	5.2	5.2	5.2	5.2	5.2	5.2	5.2	5.2	5.2	5.2	5.2
	Sum of On_PM2.5	0.6	0.6	0.6	0.6	0.6	0.6	0.6	0.6	0.6	0.6	0.6	0.6	0.6	0.6	0.6	0.6	0.6	0.6	0.6	0.6	0.6	0.6	0.6	0.6	0.6	0.6	0.6	0.6
4.36	Sum of On_VOC	0.3	0.3	0.3	0.3	0.3	0.3	0.3	0.3	0.3	0.3	0.3	0.3	0.3	0.3	0.3	0.3	0.3	0.3	0.3	0.3	0.3	0.3	0.3	0.3	0.3	0.3	0.3	0.3
	Sum of On_CO	4.9	4.9	4.9	4.9	4.9	4.9	4.9	4.9	4.9	4.9	4.9	4.9	4.9	4.9	4.9	4.9	4.9	4.9	4.9	4.9	4.9	4.9	4.9	4.9	4.9	4.9	4.9	4.9
	Sum of On_NOx	5.5	5.5	5.5	5.5	5.5	5.5	5.5	5.5	5.5	5.5	5.5	5.5	5.5	5.5	5.5	5.5	5.5	5.5	5.5	5.5	5.5	5.5	5.5	5.5	5.5	5.5	5.5	5.5
	Sum of On_PM10	6.5	6.5	6.5	6.5	6.5	6.5	6.5	6.5	6.5	6.5	6.5	6.5	6.5	6.5	6.5	6.5	6.5	6.5	6.5	6.5	6.5	6.5	6.5	6.5	6.5	6.5	6.5	6.5
	Sum of On_PM2.5	1.2	1.2	1.2	1.2	1.2	1.2	1.2	1.2	1.2	1.2	1.2	1.2	1.2	1.2	1.2	1.2	1.2	1.2	1.2	1.2	1.2	1.2	1.2	1.2	1.2	1.2	1.2	1.2
4.4	Sum of On_VOC																												
	Sum of On_CO																												
	Sum of On_NOx																												
	Sum of On_PM10																												
	Sum of On_PM2.5																												
4.42	Sum of On_VOC																												
	Sum of On_CO																												
	Sum of On_NOx																												
	Sum of On_PM10																												
	Sum of On_PM2.5																												
4.43	Sum of On_VOC																												
	Sum of On_CO																												
	Sum of On_NOx																												
	Sum of On_PM10																												
	Sum of On_PM2.5																												
4.44	Sum of On_VOC																												
	Sum of On_CO																												
	Sum of On_NOx																												
	Sum of On_PM10																												
	Sum of On_PM2.5																												
4.45	Sum of On_VOC																												
	Sum of On_CO																												
	Sum of On_NOx																												
	Sum of On_PM10																												
	Sum of On_PM2.5																												
4.46	Sum of On_VOC																												
	Sum of On_CO																												
	Sum of On_NOx																												
	Sum of On_PM10																												

ASCON Landfill Site EI

Localized Emissions Summary (S

Phase	Values	28	29	30	31	2017 1 1	2	3	4	5	6	7	8	9	10	11	12	13	14	15	16	17	18	19	20	21	22	23	24
	Sum of On_PM2.5																												
5.1	Sum of On_VOC	0.6	0.6	0.6	0.6	0.6	0.6	0.6	0.6	0.6	0.6	0.6	0.6	0.6	0.6	0.6	0.6	0.6	0.6	0.6	0.6	0.6	0.6	0.6	0.6	0.6	0.6	0.6	0.6
	Sum of On_CO	12.2	12.2	12.2	12.2	12.2	12.2	12.2	12.2	12.2	12.2	12.2	12.2	12.2	12.2	12.2	12.2	12.2	12.2	12.2	12.2	12.2	12.2	12.2	12.2	12.2	12.2	12.2	12.2
	Sum of On_NOx	12.0	12.0	12.0	12.0	12.0	12.0	12.0	12.0	12.0	12.0	12.0	12.0	12.0	12.0	12.0	12.0	12.0	12.0	12.0	12.0	12.0	12.0	12.0	12.0	12.0	12.0	12.0	12.0
	Sum of On_PM10	45.6	45.6	45.6	45.6	45.6	45.6	45.6	45.6	45.6	45.6	45.6	45.6	45.6	45.6	45.6	45.6	45.6	45.6	45.6	45.6	45.6	45.6	45.6	45.6	45.6	45.6	45.6	45.6
	Sum of On_PM2.5	6.0	6.0	6.0	6.0	6.0	6.0	6.0	6.0	6.0	6.0	6.0	6.0	6.0	6.0	6.0	6.0	6.0	6.0	6.0	6.0	6.0	6.0	6.0	6.0	6.0	6.0	6.0	6.0
5.2	Sum of On_VOC																						0.6	0.6	0.6	0.6	0.6	0.6	0.6
	Sum of On_CO																						12.1	12.1	12.1	12.1	12.1	12.1	12.1
	Sum of On_NOx																						11.1	11.1	11.1	11.1	11.1	11.1	11.1
	Sum of On_PM10																						7.5	7.5	7.5	7.5	7.5	7.5	7.5
	Sum of On_PM2.5																						2.1	2.1	2.1	2.1	2.1	2.1	2.1
6.1	Sum of On_VOC																												
	Sum of On_CO																												
	Sum of On_NOx																												
	Sum of On_PM10																												
	Sum of On_PM2.5																												
6.2	Sum of On_VOC																												
	Sum of On_CO																												
	Sum of On_NOx																												
	Sum of On_PM10																												
	Sum of On_PM2.5																												
7.1	Sum of On_VOC																												
	Sum of On_CO																												
	Sum of On_NOx																												
	Sum of On_PM10																												
	Sum of On_PM2.5																												
7.2	Sum of On_VOC																												
	Sum of On_CO																												
	Sum of On_NOx																												
	Sum of On_PM10																												
	Sum of On_PM2.5																												
7.3	Sum of On_VOC																												
	Sum of On_CO																												
	Sum of On_NOx																												
	Sum of On_PM10																												
	Sum of On_PM2.5																												
7.4	Sum of On_VOC																												
	Sum of On_CO																												
	Sum of On_NOx																												
	Sum of On_PM10																												
	Sum of On_PM2.5																												
8.1	Sum of On_VOC																												
	Sum of On_CO																												
	Sum of On_NOx																												
	Sum of On_PM10																												
	Sum of On_PM2.5																												
Total Sum of On_VOC		**5.7**	**5.7**	**5.7**	**5.7**	**5.7**	**5.7**	**5.7**	**5.7**	**5.7**	**5.7**	**5.7**	**5.7**	**5.7**	**5.7**	**5.7**	**5.7**	**5.7**	**5.7**	**5.7**	**5.7**	**5.7**	**6.2**	**6.2**	**6.2**	**6.2**	**6.2**	**6.2**	**6.2**
Total Sum of On_CO		**102.3**	**102.3**	**102.3**	**102.3**	**102.3**	**102.3**	**102.3**	**102.3**	**102.3**	**102.3**	**102.3**	**102.3**	**102.3**	**102.3**	**102.3**	**102.3**	**102.3**	**102.3**	**102.3**	**102.3**	**102.3**	**114.4**	**114.4**	**114.4**	**114.4**	**114.4**	**114.4**	**114.4**
Total Sum of On_NOx		**108.5**	**108.5**	**108.5**	**108.5**	**108.5**	**108.5**	**108.5**	**108.5**	**108.5**	**108.5**	**108.5**	**108.5**	**108.5**	**108.5**	**108.5**	**108.5**	**108.5**	**108.5**	**108.5**	**108.5**	**108.5**	**119.6**	**119.6**	**119.6**	**119.6**	**119.6**	**119.6**	**119.6**
Total Sum of On_PM10		**109.6**	**109.6**	**109.6**	**109.6**	**109.6**	**109.6**	**109.6**	**109.6**	**109.6**	**109.6**	**109.6**	**109.6**	**109.6**	**109.6**	**109.6**	**109.6**	**109.6**	**109.6**	**109.6**	**109.6**	**109.6**	**117.1**	**117.1**	**117.1**	**117.1**	**117.1**	**117.1**	**117.1**
Total Sum of On_PM2.5		**22.7**	**22.7**	**22.7**	**22.7**	**22.7**	**22.7**	**22.7**	**22.7**	**22.7**	**22.7**	**22.7**	**22.7**	**22.7**	**22.7**	**22.7**	**22.7**	**22.7**	**22.7**	**22.7**	**22.7**	**22.7**	**24.9**	**24.9**	**24.9**	**24.9**	**24.9**	**24.9**	**24.9**

ASCON Landfill Site EI

Localized Emissions Summary (S

Phase	Values	25	26	27	28	29	30	31	2 1	2	3	4	5	6	7	8	9	10	11	12	13	14	15	16	17	18	19	20	21
0	Sum of On_VOC	0.0	0.0	0.0	0.0	0.0	0.0	0.0	0.0	0.0	0.0	0.0	0.0	0.0	0.0	0.0	0.0	0.0	0.0	0.0	0.0	0.0	0.0	0.0	0.0	0.0	0.0	0.0	0.0
	Sum of On_CO	0.0	0.0	0.0	0.0	0.0	0.0	0.0	0.0	0.0	0.0	0.0	0.0	0.0	0.0	0.0	0.0	0.0	0.0	0.0	0.0	0.0	0.0	0.0	0.0	0.0	0.0	0.0	0.0
	Sum of On_NOx	0.0	0.0	0.0	0.0	0.0	0.0	0.0	0.0	0.0	0.0	0.0	0.0	0.0	0.0	0.0	0.0	0.0	0.0	0.0	0.0	0.0	0.0	0.0	0.0	0.0	0.0	0.0	0.0
	Sum of On_PM10	0.0	0.0	0.0	0.0	0.0	0.0	0.0	0.0	0.0	0.0	0.0	0.0	0.0	0.0	0.0	0.0	0.0	0.0	0.0	0.0	0.0	0.0	0.0	0.0	0.0	0.0	0.0	0.0
	Sum of On_PM2.5	0.0	0.0	0.0	0.0	0.0	0.0	0.0	0.0	0.0	0.0	0.0	0.0	0.0	0.0	0.0	0.0	0.0	0.0	0.0	0.0	0.0	0.0	0.0	0.0	0.0	0.0	0.0	0.0
1.1	Sum of On_VOC	0.6	0.6	0.6	0.6	0.6	0.6	0.6	0.6	0.6	0.6	0.6	0.6	0.6	0.6	0.6	0.6	0.6	0.6	0.6	0.6	0.6	0.6	0.6	0.6	0.6	0.6	0.6	0.6
	Sum of On_CO	11.8	11.8	11.8	11.8	11.8	11.8	11.8	11.8	11.8	11.8	11.8	11.8	11.8	11.8	11.8	11.8	11.8	11.8	11.8	11.8	11.8	11.8	11.8	11.8	11.8	11.8	11.8	11.8
	Sum of On_NOx	10.8	10.8	10.8	10.8	10.8	10.8	10.8	10.8	10.8	10.8	10.8	10.8	10.8	10.8	10.8	10.8	10.8	10.8	10.8	10.8	10.8	10.8	10.8	10.8	10.8	10.8	10.8	10.8
	Sum of On_PM10	3.1	3.1	3.1	3.1	3.1	3.1	3.1	3.1	3.1	3.1	3.1	3.1	3.1	3.1	3.1	3.1	3.1	3.1	3.1	3.1	3.1	3.1	3.1	3.1	3.1	3.1	3.1	3.1
	Sum of On_PM2.5	1.6	1.6	1.6	1.6	1.6	1.6	1.6	1.6	1.6	1.6	1.6	1.6	1.6	1.6	1.6	1.6	1.6	1.6	1.6	1.6	1.6	1.6	1.6	1.6	1.6	1.6	1.6	1.6
2.1	Sum of On_VOC																												
	Sum of On_CO																												
	Sum of On_NOx																												
	Sum of On_PM10																												
	Sum of On_PM2.5																												
2.2	Sum of On_VOC																												
	Sum of On_CO																												
	Sum of On_NOx																												
	Sum of On_PM10																												
	Sum of On_PM2.5																												
2.3	Sum of On_VOC																												
	Sum of On_CO																												
	Sum of On_NOx																												
	Sum of On_PM10																												
	Sum of On_PM2.5																												
2.4	Sum of On_VOC																												
	Sum of On_CO																												
	Sum of On_NOx																												
	Sum of On_PM10																												
	Sum of On_PM2.5																												
2.5	Sum of On_VOC																												
	Sum of On_CO																												
	Sum of On_NOx																												
	Sum of On_PM10																												
	Sum of On_PM2.5																												
3.1	Sum of On_VOC																												
	Sum of On_CO																												
	Sum of On_NOx																												
	Sum of On_PM10																												
	Sum of On_PM2.5																												
3.2	Sum of On_VOC																												
	Sum of On_CO																												
	Sum of On_NOx																												
	Sum of On_PM10																												
	Sum of On_PM2.5																												
4.1	Sum of On_VOC																												
	Sum of On_CO																												
	Sum of On_NOx																												
	Sum of On_PM10																												
	Sum of On_PM2.5																												
4.12	Sum of On_VOC																												
	Sum of On_CO																												
	Sum of On_NOx																												
	Sum of On_PM10																												
	Sum of On_PM2.5																												
4.13	Sum of On_VOC																												
	Sum of On_CO																												
	Sum of On_NOx																												
	Sum of On_PM10																												
	Sum of On_PM2.5																												

ASCON Landfill Site E

Localized Emissions Summary (

Phase	Values	25	26	27	28	29	30	31	2 1	2	3	4	5	6	7	8	9	10	11	12	13	14	15	16	17	18	19	20	21
4.14	Sum of On_VOC																												
	Sum of On_CO																												
	Sum of On_NOx																												
	Sum of On_PM10																												
	Sum of On_PM2.5																												
4.15	Sum of On_VOC																												
	Sum of On_CO																												
	Sum of On_NOx																												
	Sum of On_PM10																												
	Sum of On_PM2.5																												
4.16	Sum of On_VOC																												
	Sum of On_CO																												
	Sum of On_NOx																												
	Sum of On_PM10																												
	Sum of On_PM2.5																												
4.2	Sum of On_VOC																												
	Sum of On_CO																												
	Sum of On_NOx																												
	Sum of On_PM10																												
	Sum of On_PM2.5																												
4.22	Sum of On_VOC																												
	Sum of On_CO																												
	Sum of On_NOx																												
	Sum of On_PM10																												
	Sum of On_PM2.5																												
4.23	Sum of On_VOC																												
	Sum of On_CO																												
	Sum of On_NOx																												
	Sum of On_PM10																												
	Sum of On_PM2.5																												
4.24	Sum of On_VOC																												
	Sum of On_CO																												
	Sum of On_NOx																												
	Sum of On_PM10																												
	Sum of On_PM2.5																												
4.25	Sum of On_VOC																												
	Sum of On_CO																												
	Sum of On_NOx																												
	Sum of On_PM10																												
	Sum of On_PM2.5																												
4.26	Sum of On_VOC																												
	Sum of On_CO																												
	Sum of On_NOx																												
	Sum of On_PM10																												

ASCON Landfill Site EI

Localized Emissions Summary (S

Phase	Values	25	26	27	28	29	30	31	2 1	2	3	4	5	6	7	8	9	10	11	12	13	14	15	16	17	18	19	20	21
	Sum of On_PM2.5																												
4.3	Sum of On_VOC																												
	Sum of On_CO																												
	Sum of On_NOx																												
	Sum of On_PM10																												
	Sum of On_PM2.5																												
4.32	Sum of On_VOC																												
	Sum of On_CO																												
	Sum of On_NOx																												
	Sum of On_PM10																												
	Sum of On_PM2.5																												
4.33	Sum of On_VOC	3.4	3.4	3.4	3.4	3.4	3.4	3.4	3.4	3.4	3.4	3.4	3.4	3.4	3.4	3.4	3.4	3.4	3.4	3.4	3.4	3.4	3.4	3.4	3.4	3.4	3.4	3.4	3.4
	Sum of On_CO	59.5	59.5	59.5	59.5	59.5	59.5	59.5	59.5	59.5	59.5	59.5	59.5	59.5	59.5	59.5	59.5	59.5	59.5	59.5	59.5	59.5	59.5	59.5	59.5	59.5	59.5	59.5	59.5
	Sum of On_NOx	64.6	64.6	64.6	64.6	64.6	64.6	64.6	64.6	64.6	64.6	64.6	64.6	64.6	64.6	64.6	64.6	64.6	64.6	64.6	64.6	64.6	64.6	64.6	64.6	64.6	64.6	64.6	64.6
	Sum of On_PM10	33.2	33.2	33.2	33.2	33.2	33.2	33.2	33.2	33.2	33.2	33.2	33.2	33.2	33.2	33.2	33.2	33.2	33.2	33.2	33.2	33.2	33.2	33.2	33.2	33.2	33.2	33.2	33.2
	Sum of On_PM2.5	10.1	10.1	10.1	10.1	10.1	10.1	10.1	10.1	10.1	10.1	10.1	10.1	10.1	10.1	10.1	10.1	10.1	10.1	10.1	10.1	10.1	10.1	10.1	10.1	10.1	10.1	10.1	10.1
4.34	Sum of On_VOC	0.8	0.8	0.8	0.8	0.8	0.8	0.8	0.8	0.8	0.8	0.8	0.8	0.8	0.8	0.8	0.8	0.8	0.8	0.8	0.8	0.8	0.8	0.8	0.8	0.8	0.8	0.8	0.8
	Sum of On_CO	13.9	13.9	13.9	13.9	13.9	13.9	13.9	13.9	13.9	13.9	13.9	13.9	13.9	13.9	13.9	13.9	13.9	13.9	13.9	13.9	13.9	13.9	13.9	13.9	13.9	13.9	13.9	13.9
	Sum of On_NOx	15.3	15.3	15.3	15.3	15.3	15.3	15.3	15.3	15.3	15.3	15.3	15.3	15.3	15.3	15.3	15.3	15.3	15.3	15.3	15.3	15.3	15.3	15.3	15.3	15.3	15.3	15.3	15.3
	Sum of On_PM10	15.9	15.9	15.9	15.9	15.9	15.9	15.9	15.9	15.9	15.9	15.9	15.9	15.9	15.9	15.9	15.9	15.9	15.9	15.9	15.9	15.9	15.9	15.9	15.9	15.9	15.9	15.9	15.9
	Sum of On_PM2.5	3.2	3.2	3.2	3.2	3.2	3.2	3.2	3.2	3.2	3.2	3.2	3.2	3.2	3.2	3.2	3.2	3.2	3.2	3.2	3.2	3.2	3.2	3.2	3.2	3.2	3.2	3.2	3.2
4.35	Sum of On_VOC	0.0	0.0	0.0																									
	Sum of On_CO	0.0	0.0	0.0																									
	Sum of On_NOx	0.2	0.2	0.2																									
	Sum of On_PM10	5.2	5.2	5.2																									
	Sum of On_PM2.5	0.6	0.6	0.6																									
4.36	Sum of On_VOC	0.3	0.3	0.3																									
	Sum of On_CO	4.9	4.9	4.9																									
	Sum of On_NOx	5.5	5.5	5.5																									
	Sum of On_PM10	6.5	6.5	6.5																									
	Sum of On_PM2.5	1.2	1.2	1.2																									
4.4	Sum of On_VOC																												
	Sum of On_CO																												
	Sum of On_NOx																												
	Sum of On_PM10																												
	Sum of On_PM2.5																												
4.42	Sum of On_VOC																												
	Sum of On_CO																												
	Sum of On_NOx																												
	Sum of On_PM10																												
	Sum of On_PM2.5																												
4.43	Sum of On_VOC																												
	Sum of On_CO																												
	Sum of On_NOx																												
	Sum of On_PM10																												
	Sum of On_PM2.5																												
4.44	Sum of On_VOC																												
	Sum of On_CO																												
	Sum of On_NOx																												
	Sum of On_PM10																												
	Sum of On_PM2.5																												
4.45	Sum of On_VOC																												
	Sum of On_CO																												
	Sum of On_NOx																												
	Sum of On_PM10																												
	Sum of On_PM2.5																												
4.46	Sum of On_VOC																												
	Sum of On_CO																												
	Sum of On_NOx																												
	Sum of On_PM10																												

ASCON Landfill Site EI

Localized Emissions Summary (S

Phase	Values	25	26	27	28	29	30	31	2 1	2	3	4	5	6	7	8	9	10	11	12	13	14	15	16	17	18	19	20	21
	Sum of On_PM2.5																												
5.1	Sum of On_VOC	0.6	0.6	0.6	0.6	0.6	0.6	0.6	0.6	0.6	0.6	0.6	0.6	0.6	0.6	0.6	0.6	0.6	0.6	0.6	0.6	0.6	0.6	0.6	0.6	0.6	0.6	0.6	0.6
	Sum of On_CO	12.2	12.2	12.2	12.2	12.2	12.2	12.2	12.2	12.2	12.2	12.2	12.2	12.2	12.2	12.2	12.2	12.2	12.2	12.2	12.2	12.2	12.2	12.2	12.2	12.2	12.2	12.2	12.2
	Sum of On_NOx	12.0	12.0	12.0	12.0	12.0	12.0	12.0	12.0	12.0	12.0	12.0	12.0	12.0	12.0	12.0	12.0	12.0	12.0	12.0	12.0	12.0	12.0	12.0	12.0	12.0	12.0	12.0	12.0
	Sum of On_PM10	45.6	45.6	45.6	45.6	45.6	45.6	45.6	45.6	45.6	45.6	45.6	45.6	45.6	45.6	45.6	45.6	45.6	45.6	45.6	45.6	45.6	45.6	45.6	45.6	45.6	45.6	45.6	45.6
	Sum of On_PM2.5	6.0	6.0	6.0	6.0	6.0	6.0	6.0	6.0	6.0	6.0	6.0	6.0	6.0	6.0	6.0	6.0	6.0	6.0	6.0	6.0	6.0	6.0	6.0	6.0	6.0	6.0	6.0	6.0
5.2	Sum of On_VOC	0.6	0.6	0.6	0.6	0.6	0.6	0.6	0.6																				
	Sum of On_CO	12.1	12.1	12.1	12.1	12.1	12.1	12.1	12.1																				
	Sum of On_NOx	11.1	11.1	11.1	11.1	11.1	11.1	11.1	11.1																				
	Sum of On_PM10	7.5	7.5	7.5	7.5	7.5	7.5	7.5	7.5																				
	Sum of On_PM2.5	2.1	2.1	2.1	2.1	2.1	2.1	2.1	2.1																				
6.1	Sum of On_VOC																												
	Sum of On_CO																												
	Sum of On_NOx																												
	Sum of On_PM10																												
	Sum of On_PM2.5																												
6.2	Sum of On_VOC																												
	Sum of On_CO																												
	Sum of On_NOx																												
	Sum of On_PM10																												
	Sum of On_PM2.5																												
7.1	Sum of On_VOC																												
	Sum of On_CO																												
	Sum of On_NOx																												
	Sum of On_PM10																												
	Sum of On_PM2.5																												
7.2	Sum of On_VOC																												
	Sum of On_CO																												
	Sum of On_NOx																												
	Sum of On_PM10																												
	Sum of On_PM2.5																												
7.3	Sum of On_VOC																												
	Sum of On_CO																												
	Sum of On_NOx																												
	Sum of On_PM10																												
	Sum of On_PM2.5																												
7.4	Sum of On_VOC																												
	Sum of On_CO																												
	Sum of On_NOx																												
	Sum of On_PM10																												
	Sum of On_PM2.5																												
8.1	Sum of On_VOC																												
	Sum of On_CO																												
	Sum of On_NOx																												
	Sum of On_PM10																												
	Sum of On_PM2.5																												
Total Sum of On_VOC		**6.2**	**6.2**	**6.2**	**6.0**	**6.0**	**6.0**	**6.0**	**6.0**	**5.4**	**5.4**	**5.4**	**5.4**	**5.4**	**5.4**	**5.4**	**5.4**	**5.4**	**5.4**	**5.4**	**5.4**	**5.4**	**5.4**	**5.4**	**5.4**	**5.4**	**5.4**	**5.4**	**5.4**
Total Sum of On_CO		**114.4**	**114.4**	**114.4**	**109.5**	**109.5**	**109.5**	**109.5**	**109.5**	**97.4**	**97.4**	**97.4**	**97.4**	**97.4**	**97.4**	**97.4**	**97.4**	**97.4**	**97.4**	**97.4**	**97.4**	**97.4**	**97.4**	**97.4**	**97.4**	**97.4**	**97.4**	**97.4**	**97.4**
Total Sum of On_NOx		**119.6**	**119.6**	**119.6**	**113.9**	**113.9**	**113.9**	**113.9**	**113.9**	**102.8**	**102.8**	**102.8**	**102.8**	**102.8**	**102.8**	**102.8**	**102.8**	**102.8**	**102.8**	**102.8**	**102.8**	**102.8**	**102.8**	**102.8**	**102.8**	**102.8**	**102.8**	**102.8**	**102.8**
Total Sum of On_PM10		**117.1**	**117.1**	**117.1**	**105.4**	**105.4**	**105.4**	**105.4**	**105.4**	**97.9**	**97.9**	**97.9**	**97.9**	**97.9**	**97.9**	**97.9**	**97.9**	**97.9**	**97.9**	**97.9**	**97.9**	**97.9**	**97.9**	**97.9**	**97.9**	**97.9**	**97.9**	**97.9**	**97.9**
Total Sum of On_PM2.5		**24.9**	**24.9**	**24.9**	**23.1**	**23.1**	**23.1**	**23.1**	**23.1**	**20.9**	**20.9**	**20.9**	**20.9**	**20.9**	**20.9**	**20.9**	**20.9**	**20.9**	**20.9**	**20.9**	**20.9**	**20.9**	**20.9**	**20.9**	**20.9**	**20.9**	**20.9**	**20.9**	**20.9**

ASCON Landfill Site EI

Localized Emissions Summary (S

Phase	Values	22	23	24	25	26	27	28	3 1	2	3	4	5	6	7	8	9	10	11	12	13	14	15	16	17	18	19	20	21
0	Sum of On_VOC	0.0	0.0	0.0	0.0	0.0	0.0	0.0	0.0	0.0	0.0	0.0	0.0	0.0	0.0	0.0	0.0	0.0	0.0	0.0	0.0	0.0	0.0	0.0	0.0	0.0	0.0	0.0	0.0
	Sum of On_CO	0.0	0.0	0.0	0.0	0.0	0.0	0.0	0.0	0.0	0.0	0.0	0.0	0.0	0.0	0.0	0.0	0.0	0.0	0.0	0.0	0.0	0.0	0.0	0.0	0.0	0.0	0.0	0.0
	Sum of On_NOx	0.0	0.0	0.0	0.0	0.0	0.0	0.0	0.0	0.0	0.0	0.0	0.0	0.0	0.0	0.0	0.0	0.0	0.0	0.0	0.0	0.0	0.0	0.0	0.0	0.0	0.0	0.0	0.0
	Sum of On_PM10	0.0	0.0	0.0	0.0	0.0	0.0	0.0	0.0	0.0	0.0	0.0	0.0	0.0	0.0	0.0	0.0	0.0	0.0	0.0	0.0	0.0	0.0	0.0	0.0	0.0	0.0	0.0	0.0
	Sum of On_PM2.5	0.0	0.0	0.0	0.0	0.0	0.0	0.0	0.0	0.0	0.0	0.0	0.0	0.0	0.0	0.0	0.0	0.0	0.0	0.0	0.0	0.0	0.0	0.0	0.0	0.0	0.0	0.0	0.0
1.1	Sum of On_VOC	0.6	0.6	0.6	0.6	0.6	0.6	0.6	0.6	0.6	0.6	0.6	0.6	0.6	0.6	0.6	0.6	0.6	0.6	0.6	0.6	0.6	0.6	0.6	0.6	0.6	0.6	0.6	0.6
	Sum of On_CO	11.8	11.8	11.8	11.8	11.8	11.8	11.8	11.8	11.8	11.8	11.8	11.8	11.8	11.8	11.8	11.8	11.8	11.8	11.8	11.8	11.8	11.8	11.8	11.8	11.8	11.8	11.8	11.8
	Sum of On_NOx	10.8	10.8	10.8	10.8	10.8	10.8	10.8	10.8	10.8	10.8	10.8	10.8	10.8	10.8	10.8	10.8	10.8	10.8	10.8	10.8	10.8	10.8	10.8	10.8	10.8	10.8	10.8	10.8
	Sum of On_PM10	3.1	3.1	3.1	3.1	3.1	3.1	3.1	3.1	3.1	3.1	3.1	3.1	3.1	3.1	3.1	3.1	3.1	3.1	3.1	3.1	3.1	3.1	3.1	3.1	3.1	3.1	3.1	3.1
	Sum of On_PM2.5	1.6	1.6	1.6	1.6	1.6	1.6	1.6	1.6	1.6	1.6	1.6	1.6	1.6	1.6	1.6	1.6	1.6	1.6	1.6	1.6	1.6	1.6	1.6	1.6	1.6	1.6	1.6	1.6
2.1	Sum of On_VOC																												
	Sum of On_CO																												
	Sum of On_NOx																												
	Sum of On_PM10																												
	Sum of On_PM2.5																												
2.2	Sum of On_VOC																												
	Sum of On_CO																												
	Sum of On_NOx																												
	Sum of On_PM10																												
	Sum of On_PM2.5																												
2.3	Sum of On_VOC																												
	Sum of On_CO																												
	Sum of On_NOx																												
	Sum of On_PM10																												
	Sum of On_PM2.5																												
2.4	Sum of On_VOC																												
	Sum of On_CO																												
	Sum of On_NOx																												
	Sum of On_PM10																												
	Sum of On_PM2.5																												
2.5	Sum of On_VOC																												
	Sum of On_CO																												
	Sum of On_NOx																												
	Sum of On_PM10																												
	Sum of On_PM2.5																												
3.1	Sum of On_VOC																												
	Sum of On_CO																												
	Sum of On_NOx																												
	Sum of On_PM10																												
	Sum of On_PM2.5																												
3.2	Sum of On_VOC																												
	Sum of On_CO																												
	Sum of On_NOx																												
	Sum of On_PM10																												
	Sum of On_PM2.5																												
4.1	Sum of On_VOC																												
	Sum of On_CO																												
	Sum of On_NOx																												
	Sum of On_PM10																												
	Sum of On_PM2.5																												
4.12	Sum of On_VOC																												
	Sum of On_CO																												
	Sum of On_NOx																												
	Sum of On_PM10																												
	Sum of On_PM2.5																												
4.13	Sum of On_VOC																												
	Sum of On_CO																												
	Sum of On_NOx																												
	Sum of On_PM10																												
	Sum of On_PM2.5																												

ASCON Landfill Site EI

Localized Emissions Summary (S

Phase	Values	22	23	24	25	26	27	28	31	2	3	4	5	6	7	8	9	10	11	12	13	14	15	16	17	18	19	20	21
4.14	Sum of On_VOC																												
	Sum of On_CO																												
	Sum of On_NOx																												
	Sum of On_PM10																												
	Sum of On_PM2.5																												
4.15	Sum of On_VOC																												
	Sum of On_CO																												
	Sum of On_NOx																												
	Sum of On_PM10																												
	Sum of On_PM2.5																												
4.16	Sum of On_VOC																												
	Sum of On_CO																												
	Sum of On_NOx																												
	Sum of On_PM10																												
	Sum of On_PM2.5																												
4.2	Sum of On_VOC																												
	Sum of On_CO																												
	Sum of On_NOx																												
	Sum of On_PM10																												
	Sum of On_PM2.5																												
4.22	Sum of On_VOC																												
	Sum of On_CO																												
	Sum of On_NOx																												
	Sum of On_PM10																												
	Sum of On_PM2.5																												
4.23	Sum of On_VOC																												
	Sum of On_CO																												
	Sum of On_NOx																												
	Sum of On_PM10																												
	Sum of On_PM2.5																												
4.24	Sum of On_VOC																												
	Sum of On_CO																												
	Sum of On_NOx																												
	Sum of On_PM10																												
	Sum of On_PM2.5																												
4.25	Sum of On_VOC																												
	Sum of On_CO																												
	Sum of On_NOx																												
	Sum of On_PM10																												
	Sum of On_PM2.5																												
4.26	Sum of On_VOC																												
	Sum of On_CO																												
	Sum of On_NOx																												
	Sum of On_PM10																												

ASCON Landfill Site EI

Localized Emissions Summary (S

Phase	Values	22	23	24	25	26	27	28	31	2	3	4	5	6	7	8	9	10	11	12	13	14	15	16	17	18	19	20	21
	Sum of On_PM2.5																												
4.3	Sum of On_VOC																												
	Sum of On_CO																												
	Sum of On_NOx																												
	Sum of On_PM10																												
	Sum of On_PM2.5																												
4.32	Sum of On_VOC																												
	Sum of On_CO																												
	Sum of On_NOx																												
	Sum of On_PM10																												
	Sum of On_PM2.5																												
4.33	Sum of On_VOC	3.4	3.4	3.4	3.4	3.4	3.4	3.4	3.4	3.4	3.4	3.4	3.4	3.4	3.4	3.4	3.4	3.4	3.4	3.4	3.4	3.4	3.4	3.4	3.4	3.4	3.4	3.4	3.4
	Sum of On_CO	59.5	59.5	59.5	59.5	59.5	59.5	59.5	59.5	59.5	59.5	59.5	59.5	59.5	59.5	59.5	59.5	59.5	59.5	59.5	59.5	59.5	59.5	59.5	59.5	59.5	59.5	59.5	59.5
	Sum of On_NOx	64.6	64.6	64.6	64.6	64.6	64.6	64.6	64.6	64.6	64.6	64.6	64.6	64.6	64.6	64.6	64.6	64.6	64.6	64.6	64.6	64.6	64.6	64.6	64.6	64.6	64.6	64.6	64.6
	Sum of On_PM10	33.2	33.2	33.2	33.2	33.2	33.2	33.2	33.2	33.2	33.2	33.2	33.2	33.2	33.2	33.2	33.2	33.2	33.2	33.2	33.2	33.2	33.2	33.2	33.2	33.2	33.2	33.2	33.2
	Sum of On_PM2.5	10.1	10.1	10.1	10.1	10.1	10.1	10.1	10.1	10.1	10.1	10.1	10.1	10.1	10.1	10.1	10.1	10.1	10.1	10.1	10.1	10.1	10.1	10.1	10.1	10.1	10.1	10.1	10.1
4.34	Sum of On_VOC	0.8	0.8	0.8	0.8	0.8	0.8	0.8	0.8	0.8	0.8	0.8	0.8	0.8	0.8	0.8	0.8	0.8	0.8	0.8	0.8	0.8	0.8	0.8	0.8	0.8	0.8	0.8	0.8
	Sum of On_CO	13.9	13.9	13.9	13.9	13.9	13.9	13.9	13.9	13.9	13.9	13.9	13.9	13.9	13.9	13.9	13.9	13.9	13.9	13.9	13.9	13.9	13.9	13.9	13.9	13.9	13.9	13.9	13.9
	Sum of On_NOx	15.3	15.3	15.3	15.3	15.3	15.3	15.3	15.3	15.3	15.3	15.3	15.3	15.3	15.3	15.3	15.3	15.3	15.3	15.3	15.3	15.3	15.3	15.3	15.3	15.3	15.3	15.3	15.3
	Sum of On_PM10	15.9	15.9	15.9	15.9	15.9	15.9	15.9	15.9	15.9	15.9	15.9	15.9	15.9	15.9	15.9	15.9	15.9	15.9	15.9	15.9	15.9	15.9	15.9	15.9	15.9	15.9	15.9	15.9
	Sum of On_PM2.5	3.2	3.2	3.2	3.2	3.2	3.2	3.2	3.2	3.2	3.2	3.2	3.2	3.2	3.2	3.2	3.2	3.2	3.2	3.2	3.2	3.2	3.2	3.2	3.2	3.2	3.2	3.2	3.2
4.35	Sum of On_VOC																												
	Sum of On_CO																												
	Sum of On_NOx																												
	Sum of On_PM10																												
	Sum of On_PM2.5																												
4.36	Sum of On_VOC																												
	Sum of On_CO																												
	Sum of On_NOx																												
	Sum of On_PM10																												
	Sum of On_PM2.5																												
4.4	Sum of On_VOC																												
	Sum of On_CO																												
	Sum of On_NOx																												
	Sum of On_PM10																												
	Sum of On_PM2.5																												
4.42	Sum of On_VOC																												
	Sum of On_CO																												
	Sum of On_NOx																												
	Sum of On_PM10																												
	Sum of On_PM2.5																												
4.43	Sum of On_VOC																												
	Sum of On_CO																												
	Sum of On_NOx																												
	Sum of On_PM10																												
	Sum of On_PM2.5																												
4.44	Sum of On_VOC																												
	Sum of On_CO																												
	Sum of On_NOx																												
	Sum of On_PM10																												
	Sum of On_PM2.5																												
4.45	Sum of On_VOC																												
	Sum of On_CO																												
	Sum of On_NOx																												
	Sum of On_PM10																												
	Sum of On_PM2.5																												
4.46	Sum of On_VOC																												
	Sum of On_CO																												
	Sum of On_NOx																												
	Sum of On_PM10																												

ASCON Landfill Site EI

Localized Emissions Summary (S

Phase	Values	22	23	24	25	26	27	28	31	2	3	4	5	6	7	8	9	10	11	12	13	14	15	16	17	18	19	20	21
	Sum of On_PM2.5																												
5.1	Sum of On_VOC	0.6	0.6	0.6	0.6	0.6	0.6	0.6	0.6	0.6	0.6	0.6	0.6	0.6	0.6	0.6	0.6	0.6	0.6	0.6	0.6	0.6	0.6	0.6	0.6	0.6	0.6	0.6	0.6
	Sum of On_CO	12.2	12.2	12.2	12.2	12.2	12.2	12.2	12.2	12.2	12.2	12.2	12.2	12.2	12.2	12.2	12.2	12.2	12.2	12.2	12.2	12.2	12.2	12.2	12.2	12.2	12.2	12.2	12.2
	Sum of On_NOx	12.0	12.0	12.0	12.0	12.0	12.0	12.0	12.0	12.0	12.0	12.0	12.0	12.0	12.0	12.0	12.0	12.0	12.0	12.0	12.0	12.0	12.0	12.0	12.0	12.0	12.0	12.0	12.0
	Sum of On_PM10	45.6	45.6	45.6	45.6	45.6	45.6	45.6	45.6	45.6	45.6	45.6	45.6	45.6	45.6	45.6	45.6	45.6	45.6	45.6	45.6	45.6	45.6	45.6	45.6	45.6	45.6	45.6	45.6
	Sum of On_PM2.5	6.0	6.0	6.0	6.0	6.0	6.0	6.0	6.0	6.0	6.0	6.0	6.0	6.0	6.0	6.0	6.0	6.0	6.0	6.0	6.0	6.0	6.0	6.0	6.0	6.0	6.0	6.0	6.0
5.2	Sum of On_VOC																												
	Sum of On_CO																												
	Sum of On_NOx																												
	Sum of On_PM10																												
	Sum of On_PM2.5																												
6.1	Sum of On_VOC																												
	Sum of On_CO																												
	Sum of On_NOx																												
	Sum of On_PM10																												
	Sum of On_PM2.5																												
6.2	Sum of On_VOC																												
	Sum of On_CO																												
	Sum of On_NOx																												
	Sum of On_PM10																												
	Sum of On_PM2.5																												
7.1	Sum of On_VOC																												
	Sum of On_CO																												
	Sum of On_NOx																												
	Sum of On_PM10																												
	Sum of On_PM2.5																												
7.2	Sum of On_VOC																												
	Sum of On_CO																												
	Sum of On_NOx																												
	Sum of On_PM10																												
	Sum of On_PM2.5																												
7.3	Sum of On_VOC																												
	Sum of On_CO																												
	Sum of On_NOx																												
	Sum of On_PM10																												
	Sum of On_PM2.5																												
7.4	Sum of On_VOC																												
	Sum of On_CO																												
	Sum of On_NOx																												
	Sum of On_PM10																												
	Sum of On_PM2.5																												
8.1	Sum of On_VOC																												
	Sum of On_CO																												
	Sum of On_NOx																												
	Sum of On_PM10																												
	Sum of On_PM2.5																												
Total Sum of On_VOC		**5.4**	**5.4**	**5.4**	**5.4**	**5.4**	**5.4**	**5.4**	**5.4**	**5.4**	**5.4**	**5.4**	**5.4**	**5.4**	**5.4**	**5.4**	**5.4**	**5.4**	**5.4**	**5.4**	**5.4**	**5.4**	**5.4**	**5.4**	**5.4**	**5.4**	**5.4**	**5.4**	**5.4**
Total Sum of On_CO		**97.4**	**97.4**	**97.4**	**97.4**	**97.4**	**97.4**	**97.4**	**97.4**	**97.4**	**97.4**	**97.4**	**97.4**	**97.4**	**97.4**	**97.4**	**97.4**	**97.4**	**97.4**	**97.4**	**97.4**	**97.4**	**97.4**	**97.4**	**97.4**	**97.4**	**97.4**	**97.4**	**97.4**
Total Sum of On_NOx		**102.8**	**102.8**	**102.8**	**102.8**	**102.8**	**102.8**	**102.8**	**102.8**	**102.8**	**102.8**	**102.8**	**102.8**	**102.8**	**102.8**	**102.8**	**102.8**	**102.8**	**102.8**	**102.8**	**102.8**	**102.8**	**102.8**	**102.8**	**102.8**	**102.8**	**102.8**	**102.8**	**102.8**
Total Sum of On_PM10		**97.9**	**97.9**	**97.9**	**97.9**	**97.9**	**97.9**	**97.9**	**97.9**	**97.9**	**97.9**	**97.9**	**97.9**	**97.9**	**97.9**	**97.9**	**97.9**	**97.9**	**97.9**	**97.9**	**97.9**	**97.9**	**97.9**	**97.9**	**97.9**	**97.9**	**97.9**	**97.9**	**97.9**
Total Sum of On_PM2.5		**20.9**	**20.9**	**20.9**	**20.9**	**20.9**	**20.9**	**20.9**	**20.9**	**20.9**	**20.9**	**20.9**	**20.9**	**20.9**	**20.9**	**20.9**	**20.9**	**20.9**	**20.9**	**20.9**	**20.9**	**20.9**	**20.9**	**20.9**	**20.9**	**20.9**	**20.9**	**20.9**	**20.9**

ASCON Landfill Site EI

Localized Emissions Summary (S

Phase	Values	22	23	24	25	26	27	28	29	30	31	4 1	2	3	4	5	6	7	8	9	10	11	12	13	14	15	16	17	18
0	Sum of On_VOC	0.0	0.0	0.0	0.0	0.0	0.0	0.0	0.0	0.0	0.0	0.0	0.0	0.0	0.0	0.0	0.0	0.0	0.0	0.0	0.0	0.0	0.0	0.0	0.0	0.0	0.0	0.0	0.0
	Sum of On_CO	0.0	0.0	0.0	0.0	0.0	0.0	0.0	0.0	0.0	0.0	0.0	0.0	0.0	0.0	0.0	0.0	0.0	0.0	0.0	0.0	0.0	0.0	0.0	0.0	0.0	0.0	0.0	0.0
	Sum of On_NOx	0.0	0.0	0.0	0.0	0.0	0.0	0.0	0.0	0.0	0.0	0.0	0.0	0.0	0.0	0.0	0.0	0.0	0.0	0.0	0.0	0.0	0.0	0.0	0.0	0.0	0.0	0.0	0.0
	Sum of On_PM10	0.0	0.0	0.0	0.0	0.0	0.0	0.0	0.0	0.0	0.0	0.0	0.0	0.0	0.0	0.0	0.0	0.0	0.0	0.0	0.0	0.0	0.0	0.0	0.0	0.0	0.0	0.0	0.0
	Sum of On_PM2.5	0.0	0.0	0.0	0.0	0.0	0.0	0.0	0.0	0.0	0.0	0.0	0.0	0.0	0.0	0.0	0.0	0.0	0.0	0.0	0.0	0.0	0.0	0.0	0.0	0.0	0.0	0.0	0.0
1.1	Sum of On_VOC	0.6	0.6	0.6	0.6	0.6	0.6	0.6	0.6	0.6	0.6	0.6	0.6	0.6	0.6	0.6	0.6	0.6	0.6	0.6	0.6	0.6	0.6	0.6	0.6	0.6	0.6	0.6	0.6
	Sum of On_CO	11.8	11.8	11.8	11.8	11.8	11.8	11.8	11.8	11.8	11.8	11.8	11.8	11.8	11.8	11.8	11.8	11.8	11.8	11.8	11.8	11.8	11.8	11.8	11.8	11.8	11.8	11.8	11.8
	Sum of On_NOx	10.8	10.8	10.8	10.8	10.8	10.8	10.8	10.8	10.8	10.8	10.8	10.8	10.8	10.8	10.8	10.8	10.8	10.8	10.8	10.8	10.8	10.8	10.8	10.8	10.8	10.8	10.8	10.8
	Sum of On_PM10	3.1	3.1	3.1	3.1	3.1	3.1	3.1	3.1	3.1	3.1	3.1	3.1	3.1	3.1	3.1	3.1	3.1	3.1	3.1	3.1	3.1	3.1	3.1	3.1	3.1	3.1	3.1	3.1
	Sum of On_PM2.5	1.6	1.6	1.6	1.6	1.6	1.6	1.6	1.6	1.6	1.6	1.6	1.6	1.6	1.6	1.6	1.6	1.6	1.6	1.6	1.6	1.6	1.6	1.6	1.6	1.6	1.6	1.6	1.6
2.1	Sum of On_VOC																												
	Sum of On_CO																												
	Sum of On_NOx																												
	Sum of On_PM10																												
	Sum of On_PM2.5																												
2.2	Sum of On_VOC																												
	Sum of On_CO																												
	Sum of On_NOx																												
	Sum of On_PM10																												
	Sum of On_PM2.5																												
2.3	Sum of On_VOC																												
	Sum of On_CO																												
	Sum of On_NOx																												
	Sum of On_PM10																												
	Sum of On_PM2.5																												
2.4	Sum of On_VOC																												
	Sum of On_CO																												
	Sum of On_NOx																												
	Sum of On_PM10																												
	Sum of On_PM2.5																												
2.5	Sum of On_VOC																												
	Sum of On_CO																												
	Sum of On_NOx																												
	Sum of On_PM10																												
	Sum of On_PM2.5																												
3.1	Sum of On_VOC																												
	Sum of On_CO																												
	Sum of On_NOx																												
	Sum of On_PM10																												
	Sum of On_PM2.5																												
3.2	Sum of On_VOC																												
	Sum of On_CO																												
	Sum of On_NOx																												
	Sum of On_PM10																												
	Sum of On_PM2.5																												
4.1	Sum of On_VOC																												
	Sum of On_CO																												
	Sum of On_NOx																												
	Sum of On_PM10																												
	Sum of On_PM2.5																												
4.12	Sum of On_VOC																												
	Sum of On_CO																												
	Sum of On_NOx																												
	Sum of On_PM10																												
	Sum of On_PM2.5																												
4.13	Sum of On_VOC																												
	Sum of On_CO																												
	Sum of On_NOx																												
	Sum of On_PM10																												
	Sum of On_PM2.5																												

ASCON Landfill Site EI

Localized Emissions Summary (S

Phase	Values	22	23	24	25	26	27	28	29	30	31	4 1	2	3	4	5	6	7	8	9	10	11	12	13	14	15	16	17	18
4.14	Sum of On_VOC																												
	Sum of On_CO																												
	Sum of On_NOx																												
	Sum of On_PM10																												
	Sum of On_PM2.5																												
4.15	Sum of On_VOC																												
	Sum of On_CO																												
	Sum of On_NOx																												
	Sum of On_PM10																												
	Sum of On_PM2.5																												
4.16	Sum of On_VOC																												
	Sum of On_CO																												
	Sum of On_NOx																												
	Sum of On_PM10																												
	Sum of On_PM2.5																												
4.2	Sum of On_VOC																												
	Sum of On_CO																												
	Sum of On_NOx																												
	Sum of On_PM10																												
	Sum of On_PM2.5																												
4.22	Sum of On_VOC																												
	Sum of On_CO																												
	Sum of On_NOx																												
	Sum of On_PM10																												
	Sum of On_PM2.5																												
4.23	Sum of On_VOC																												
	Sum of On_CO																												
	Sum of On_NOx																												
	Sum of On_PM10																												
	Sum of On_PM2.5																												
4.24	Sum of On_VOC																												
	Sum of On_CO																												
	Sum of On_NOx																												
	Sum of On_PM10																												
	Sum of On_PM2.5																												
4.25	Sum of On_VOC																												
	Sum of On_CO																												
	Sum of On_NOx																												
	Sum of On_PM10																												
	Sum of On_PM2.5																												
4.26	Sum of On_VOC																												
	Sum of On_CO																												
	Sum of On_NOx																												
	Sum of On_PM10																												

ASCON Landfill Site EI

Localized Emissions Summary (S

Phase	Values	22	23	24	25	26	27	28	29	30	31	4 1	2	3	4	5	6	7	8	9	10	11	12	13	14	15	16	17	18
	Sum of On_PM2.5																												
4.3	Sum of On_VOC																												
	Sum of On_CO																												
	Sum of On_NOx																												
	Sum of On_PM10																												
	Sum of On_PM2.5																												
4.32	Sum of On_VOC																												
	Sum of On_CO																												
	Sum of On_NOx																												
	Sum of On_PM10																												
	Sum of On_PM2.5																												
4.33	Sum of On_VOC	3.4	3.4	3.4	3.4	3.4	3.4	3.4	3.4	3.4	3.4	3.4	3.4	3.4	3.4	3.4	3.4	3.4	3.4	3.4	3.4	3.4	3.4	3.4	3.4	3.4	3.4	3.4	3.4
	Sum of On_CO	59.5	59.5	59.5	59.5	59.5	59.5	59.5	59.5	59.5	59.5	59.5	59.5	59.5	59.5	59.5	59.5	59.5	59.5	59.5	59.5	59.5	59.5	59.5	59.5	59.5	59.5	59.5	59.5
	Sum of On_NOx	64.6	64.6	64.6	64.6	64.6	64.6	64.6	64.6	64.6	64.6	64.6	64.6	64.6	64.6	64.6	64.6	64.6	64.6	64.6	64.6	64.6	64.6	64.6	64.6	64.6	64.6	64.6	64.6
	Sum of On_PM10	33.2	33.2	33.2	33.2	33.2	33.2	33.2	33.2	33.2	33.2	33.2	33.2	33.2	33.2	33.2	33.2	33.2	33.2	33.2	33.2	33.2	33.2	33.2	33.2	33.2	33.2	33.2	33.2
	Sum of On_PM2.5	10.1	10.1	10.1	10.1	10.1	10.1	10.1	10.1	10.1	10.1	10.1	10.1	10.1	10.1	10.1	10.1	10.1	10.1	10.1	10.1	10.1	10.1	10.1	10.1	10.1	10.1	10.1	10.1
4.34	Sum of On_VOC	0.8	0.8	0.8	0.8	0.8	0.8	0.8	0.8	0.8	0.8	0.8	0.8	0.8	0.8	0.8	0.8	0.8	0.8	0.8	0.8	0.8	0.8	0.8	0.8	0.8	0.8	0.8	0.8
	Sum of On_CO	13.9	13.9	13.9	13.9	13.9	13.9	13.9	13.9	13.9	13.9	13.9	13.9	13.9	13.9	13.9	13.9	13.9	13.9	13.9	13.9	13.9	13.9	13.9	13.9	13.9	13.9	13.9	13.9
	Sum of On_NOx	15.3	15.3	15.3	15.3	15.3	15.3	15.3	15.3	15.3	15.3	15.3	15.3	15.3	15.3	15.3	15.3	15.3	15.3	15.3	15.3	15.3	15.3	15.3	15.3	15.3	15.3	15.3	15.3
	Sum of On_PM10	15.9	15.9	15.9	15.9	15.9	15.9	15.9	15.9	15.9	15.9	15.9	15.9	15.9	15.9	15.9	15.9	15.9	15.9	15.9	15.9	15.9	15.9	15.9	15.9	15.9	15.9	15.9	15.9
	Sum of On_PM2.5	3.2	3.2	3.2	3.2	3.2	3.2	3.2	3.2	3.2	3.2	3.2	3.2	3.2	3.2	3.2	3.2	3.2	3.2	3.2	3.2	3.2	3.2	3.2	3.2	3.2	3.2	3.2	3.2
4.35	Sum of On_VOC																												
	Sum of On_CO																												
	Sum of On_NOx																												
	Sum of On_PM10																												
	Sum of On_PM2.5																												
4.36	Sum of On_VOC																												
	Sum of On_CO																												
	Sum of On_NOx																												
	Sum of On_PM10																												
	Sum of On_PM2.5																												
4.4	Sum of On_VOC																												
	Sum of On_CO																												
	Sum of On_NOx																												
	Sum of On_PM10																												
	Sum of On_PM2.5																												
4.42	Sum of On_VOC																												
	Sum of On_CO																												
	Sum of On_NOx																												
	Sum of On_PM10																												
	Sum of On_PM2.5																												
4.43	Sum of On_VOC																												
	Sum of On_CO																												
	Sum of On_NOx																												
	Sum of On_PM10																												
	Sum of On_PM2.5																												
4.44	Sum of On_VOC																												
	Sum of On_CO																												
	Sum of On_NOx																												
	Sum of On_PM10																												
	Sum of On_PM2.5																												
4.45	Sum of On_VOC																												
	Sum of On_CO																												
	Sum of On_NOx																												
	Sum of On_PM10																												
	Sum of On_PM2.5																												
4.46	Sum of On_VOC																												
	Sum of On_CO																												
	Sum of On_NOx																												
	Sum of On_PM10																												

ASCON Landfill Site EI

Localized Emissions Summary (S

Phase	Values	22	23	24	25	26	27	28	29	30	31	4 1	2	3	4	5	6	7	8	9	10	11	12	13	14	15	16	17	18
	Sum of On_PM2.5																												
5.1	Sum of On_VOC	0.6	0.6	0.6	0.6	0.6	0.6	0.6	0.6	0.6	0.6	0.6	0.6	0.6	0.6	0.6	0.6	0.6	0.6	0.6	0.6	0.6	0.6	0.6	0.6	0.6	0.6	0.6	0.6
	Sum of On_CO	12.2	12.2	12.2	12.2	12.2	12.2	12.2	12.2	12.2	12.2	12.2	12.2	12.2	12.2	12.2	12.2	12.2	12.2	12.2	12.2	12.2	12.2	12.2	12.2	12.2	12.2	12.2	12.2
	Sum of On_NOx	12.0	12.0	12.0	12.0	12.0	12.0	12.0	12.0	12.0	12.0	12.0	12.0	12.0	12.0	12.0	12.0	12.0	12.0	12.0	12.0	12.0	12.0	12.0	12.0	12.0	12.0	12.0	12.0
	Sum of On_PM10	45.6	45.6	45.6	45.6	45.6	45.6	45.6	45.6	45.6	45.6	45.6	45.6	45.6	45.6	45.6	45.6	45.6	45.6	45.6	45.6	45.6	45.6	45.6	45.6	45.6	45.6	45.6	45.6
	Sum of On_PM2.5	6.0	6.0	6.0	6.0	6.0	6.0	6.0	6.0	6.0	6.0	6.0	6.0	6.0	6.0	6.0	6.0	6.0	6.0	6.0	6.0	6.0	6.0	6.0	6.0	6.0	6.0	6.0	6.0
5.2	Sum of On_VOC																												
	Sum of On_CO																												
	Sum of On_NOx																												
	Sum of On_PM10																												
	Sum of On_PM2.5																												
6.1	Sum of On_VOC																												
	Sum of On_CO																												
	Sum of On_NOx																												
	Sum of On_PM10																												
	Sum of On_PM2.5																												
6.2	Sum of On_VOC																												
	Sum of On_CO																												
	Sum of On_NOx																												
	Sum of On_PM10																												
	Sum of On_PM2.5																												
7.1	Sum of On_VOC																												
	Sum of On_CO																												
	Sum of On_NOx																												
	Sum of On_PM10																												
	Sum of On_PM2.5																												
7.2	Sum of On_VOC																												
	Sum of On_CO																												
	Sum of On_NOx																												
	Sum of On_PM10																												
	Sum of On_PM2.5																												
7.3	Sum of On_VOC																												
	Sum of On_CO																												
	Sum of On_NOx																												
	Sum of On_PM10																												
	Sum of On_PM2.5																												
7.4	Sum of On_VOC																												
	Sum of On_CO																												
	Sum of On_NOx																												
	Sum of On_PM10																												
	Sum of On_PM2.5																												
8.1	Sum of On_VOC																												
	Sum of On_CO																												
	Sum of On_NOx																												
	Sum of On_PM10																												
	Sum of On_PM2.5																												
Total Sum of On_VOC		**5.4**	**5.4**	**5.4**	**5.4**	**5.4**	**5.4**	**5.4**	**5.4**	**5.4**	**5.4**	**5.4**	**5.4**	**5.4**	**5.4**	**5.4**	**5.4**	**5.4**	**5.4**	**5.4**	**5.4**	**5.4**	**5.4**	**5.4**	**5.4**	**5.4**	**5.4**	**5.4**	**5.4**
Total Sum of On_CO		**97.4**	**97.4**	**97.4**	**97.4**	**97.4**	**97.4**	**97.4**	**97.4**	**97.4**	**97.4**	**97.4**	**97.4**	**97.4**	**97.4**	**97.4**	**97.4**	**97.4**	**97.4**	**97.4**	**97.4**	**97.4**	**97.4**	**97.4**	**97.4**	**97.4**	**97.4**	**97.4**	**97.4**
Total Sum of On_NOx		**102.8**	**102.8**	**102.8**	**102.8**	**102.8**	**102.8**	**102.8**	**102.8**	**102.8**	**102.8**	**102.8**	**102.8**	**102.8**	**102.8**	**102.8**	**102.8**	**102.8**	**102.8**	**102.8**	**102.8**	**102.8**	**102.8**	**102.8**	**102.8**	**102.8**	**102.8**	**102.8**	**102.8**
Total Sum of On_PM10		**97.9**	**97.9**	**97.9**	**97.9**	**97.9**	**97.9**	**97.9**	**97.9**	**97.9**	**97.9**	**97.9**	**97.9**	**97.9**	**97.9**	**97.9**	**97.9**	**97.9**	**97.9**	**97.9**	**97.9**	**97.9**	**97.9**	**97.9**	**97.9**	**97.9**	**97.9**	**97.9**	**97.9**
Total Sum of On_PM2.5		**20.9**	**20.9**	**20.9**	**20.9**	**20.9**	**20.9**	**20.9**	**20.9**	**20.9**	**20.9**	**20.9**	**20.9**	**20.9**	**20.9**	**20.9**	**20.9**	**20.9**	**20.9**	**20.9**	**20.9**	**20.9**	**20.9**	**20.9**	**20.9**	**20.9**	**20.9**	**20.9**	**20.9**

ASCON Landfill Site EI

Localized Emissions Summary (S

Phase	Values	19	20	21	22	23	24	25	26	27	28	29	30	5 1	2	3	4	5	6	7	8	9	10	11	12	13	14	15	16
0	Sum of On_VOC	0.0	0.0	0.0	0.0	0.0	0.0	0.0	0.0	0.0	0.0	0.0	0.0	0.0	0.0	0.0	0.0	0.0	0.0	0.0	0.0	0.0	0.0	0.0	0.0	0.0	0.0	0.0	0.0
	Sum of On_CO	0.0	0.0	0.0	0.0	0.0	0.0	0.0	0.0	0.0	0.0	0.0	0.0	0.0	0.0	0.0	0.0	0.0	0.0	0.0	0.0	0.0	0.0	0.0	0.0	0.0	0.0	0.0	0.0
	Sum of On_NOx	0.0	0.0	0.0	0.0	0.0	0.0	0.0	0.0	0.0	0.0	0.0	0.0	0.0	0.0	0.0	0.0	0.0	0.0	0.0	0.0	0.0	0.0	0.0	0.0	0.0	0.0	0.0	0.0
	Sum of On_PM10	0.0	0.0	0.0	0.0	0.0	0.0	0.0	0.0	0.0	0.0	0.0	0.0	0.0	0.0	0.0	0.0	0.0	0.0	0.0	0.0	0.0	0.0	0.0	0.0	0.0	0.0	0.0	0.0
	Sum of On_PM2.5	0.0	0.0	0.0	0.0	0.0	0.0	0.0	0.0	0.0	0.0	0.0	0.0	0.0	0.0	0.0	0.0	0.0	0.0	0.0	0.0	0.0	0.0	0.0	0.0	0.0	0.0	0.0	0.0
1.1	Sum of On_VOC	0.6	0.6	0.6	0.6	0.6	0.6	0.6	0.6	0.6	0.6	0.6	0.6	0.6	0.6	0.6	0.6	0.6	0.6	0.6	0.6	0.6	0.6	0.6	0.6	0.6	0.6	0.6	0.6
	Sum of On_CO	11.8	11.8	11.8	11.8	11.8	11.8	11.8	11.8	11.8	11.8	11.8	11.8	11.8	11.8	11.8	11.8	11.8	11.8	11.8	11.8	11.8	11.8	11.8	11.8	11.8	11.8	11.8	11.8
	Sum of On_NOx	10.8	10.8	10.8	10.8	10.8	10.8	10.8	10.8	10.8	10.8	10.8	10.8	10.8	10.8	10.8	10.8	10.8	10.8	10.8	10.8	10.8	10.8	10.8	10.8	10.8	10.8	10.8	10.8
	Sum of On_PM10	3.1	3.1	3.1	3.1	3.1	3.1	3.1	3.1	3.1	3.1	3.1	3.1	3.1	3.1	3.1	3.1	3.1	3.1	3.1	3.1	3.1	3.1	3.1	3.1	3.1	3.1	3.1	3.1
	Sum of On_PM2.5	1.6	1.6	1.6	1.6	1.6	1.6	1.6	1.6	1.6	1.6	1.6	1.6	1.6	1.6	1.6	1.6	1.6	1.6	1.6	1.6	1.6	1.6	1.6	1.6	1.6	1.6	1.6	1.6
2.1	Sum of On_VOC																												
	Sum of On_CO																												
	Sum of On_NOx																												
	Sum of On_PM10																												
	Sum of On_PM2.5																												
2.2	Sum of On_VOC																												
	Sum of On_CO																												
	Sum of On_NOx																												
	Sum of On_PM10																												
	Sum of On_PM2.5																												
2.3	Sum of On_VOC																												
	Sum of On_CO																												
	Sum of On_NOx																												
	Sum of On_PM10																												
	Sum of On_PM2.5																												
2.4	Sum of On_VOC																												
	Sum of On_CO																												
	Sum of On_NOx																												
	Sum of On_PM10																												
	Sum of On_PM2.5																												
2.5	Sum of On_VOC																												
	Sum of On_CO																												
	Sum of On_NOx																												
	Sum of On_PM10																												
	Sum of On_PM2.5																												
3.1	Sum of On_VOC																												
	Sum of On_CO																												
	Sum of On_NOx																												
	Sum of On_PM10																												
	Sum of On_PM2.5																												
3.2	Sum of On_VOC																												
	Sum of On_CO																												
	Sum of On_NOx																												
	Sum of On_PM10																												
	Sum of On_PM2.5																												
4.1	Sum of On_VOC																												
	Sum of On_CO																												
	Sum of On_NOx																												
	Sum of On_PM10																												
	Sum of On_PM2.5																												
4.12	Sum of On_VOC																												
	Sum of On_CO																												
	Sum of On_NOx																												
	Sum of On_PM10																												
	Sum of On_PM2.5																												
4.13	Sum of On_VOC																												
	Sum of On_CO																												
	Sum of On_NOx																												
	Sum of On_PM10																												
	Sum of On_PM2.5																												

ASCON Landfill Site EI

Localized Emissions Summary (S

Phase	Values	19	20	21	22	23	24	25	26	27	28	29	30	5 1	2	3	4	5	6	7	8	9	10	11	12	13	14	15	16
4.14	Sum of On_VOC																												
	Sum of On_CO																												
	Sum of On_NOx																												
	Sum of On_PM10																												
	Sum of On_PM2.5																												
4.15	Sum of On_VOC																												
	Sum of On_CO																												
	Sum of On_NOx																												
	Sum of On_PM10																												
	Sum of On_PM2.5																												
4.16	Sum of On_VOC																												
	Sum of On_CO																												
	Sum of On_NOx																												
	Sum of On_PM10																												
	Sum of On_PM2.5																												
4.2	Sum of On_VOC																												
	Sum of On_CO																												
	Sum of On_NOx																												
	Sum of On_PM10																												
	Sum of On_PM2.5																												
4.22	Sum of On_VOC																												
	Sum of On_CO																												
	Sum of On_NOx																												
	Sum of On_PM10																												
	Sum of On_PM2.5																												
4.23	Sum of On_VOC																												
	Sum of On_CO																												
	Sum of On_NOx																												
	Sum of On_PM10																												
	Sum of On_PM2.5																												
4.24	Sum of On_VOC																												
	Sum of On_CO																												
	Sum of On_NOx																												
	Sum of On_PM10																												
	Sum of On_PM2.5																												
4.25	Sum of On_VOC																												
	Sum of On_CO																												
	Sum of On_NOx																												
	Sum of On_PM10																												
	Sum of On_PM2.5																												
4.26	Sum of On_VOC																												
	Sum of On_CO																												
	Sum of On_NOx																												
	Sum of On_PM10																												

ASCON Landfill Site EI

Localized Emissions Summary (S

Phase	Values	19	20	21	22	23	24	25	26	27	28	29	30	5 1	2	3	4	5	6	7	8	9	10	11	12	13	14	15	16
	Sum of On_PM2.5																												
4.3	Sum of On_VOC																												
	Sum of On_CO																												
	Sum of On_NOx																												
	Sum of On_PM10																												
	Sum of On_PM2.5																												
4.32	Sum of On_VOC																												
	Sum of On_CO																												
	Sum of On_NOx																												
	Sum of On_PM10																												
	Sum of On_PM2.5																												
4.33	Sum of On_VOC	3.4	3.4	3.4	3.4	3.4	3.4	3.4	3.4	3.4	3.4	3.4	3.4	3.4	3.4	3.4	3.4	3.4	3.4	3.4	3.4	3.4	3.4	3.4	3.4	3.4	3.4	3.4	
	Sum of On_CO	59.5	59.5	59.5	59.5	59.5	59.5	59.5	59.5	59.5	59.5	59.5	59.5	59.5	59.5	59.5	59.5	59.5	59.5	59.5	59.5	59.5	59.5	59.5	59.5	59.5	59.5	59.5	
	Sum of On_NOx	64.6	64.6	64.6	64.6	64.6	64.6	64.6	64.6	64.6	64.6	64.6	64.6	64.6	64.6	64.6	64.6	64.6	64.6	64.6	64.6	64.6	64.6	64.6	64.6	64.6	64.6	64.6	
	Sum of On_PM10	33.2	33.2	33.2	33.2	33.2	33.2	33.2	33.2	33.2	33.2	33.2	33.2	33.2	33.2	33.2	33.2	33.2	33.2	33.2	33.2	33.2	33.2	33.2	33.2	33.2	33.2	33.2	
	Sum of On_PM2.5	10.1	10.1	10.1	10.1	10.1	10.1	10.1	10.1	10.1	10.1	10.1	10.1	10.1	10.1	10.1	10.1	10.1	10.1	10.1	10.1	10.1	10.1	10.1	10.1	10.1	10.1	10.1	
4.34	Sum of On_VOC	0.8	0.8	0.8	0.8	0.8	0.8	0.8	0.8	0.8	0.8	0.8	0.8	0.8	0.8	0.8	0.8	0.8	0.8	0.8	0.8	0.8	0.8	0.8	0.8	0.8	0.8	0.8	0.8
	Sum of On_CO	13.9	13.9	13.9	13.9	13.9	13.9	13.9	13.9	13.9	13.9	13.9	13.9	13.9	13.9	13.9	13.9	13.9	13.9	13.9	13.9	13.9	13.9	13.9	13.9	13.9	13.9	13.9	13.9
	Sum of On_NOx	15.3	15.3	15.3	15.3	15.3	15.3	15.3	15.3	15.3	15.3	15.3	15.3	15.3	15.3	15.3	15.3	15.3	15.3	15.3	15.3	15.3	15.3	15.3	15.3	15.3	15.3	15.3	15.3
	Sum of On_PM10	15.9	15.9	15.9	15.9	15.9	15.9	15.9	15.9	15.9	15.9	15.9	15.9	15.9	15.9	15.9	15.9	15.9	15.9	15.9	15.9	15.9	15.9	15.9	15.9	15.9	15.9	15.9	15.9
	Sum of On_PM2.5	3.2	3.2	3.2	3.2	3.2	3.2	3.2	3.2	3.2	3.2	3.2	3.2	3.2	3.2	3.2	3.2	3.2	3.2	3.2	3.2	3.2	3.2	3.2	3.2	3.2	3.2	3.2	3.2
4.35	Sum of On_VOC																												
	Sum of On_CO																												
	Sum of On_NOx																												
	Sum of On_PM10																												
	Sum of On_PM2.5																												
4.36	Sum of On_VOC																												
	Sum of On_CO																												
	Sum of On_NOx																												
	Sum of On_PM10																												
	Sum of On_PM2.5																												
4.4	Sum of On_VOC																												0.5
	Sum of On_CO																												11.6
	Sum of On_NOx																												9.5
	Sum of On_PM10																												6.5
	Sum of On_PM2.5																												3.2
4.42	Sum of On_VOC																												0.7
	Sum of On_CO																												14.4
	Sum of On_NOx																												13.5
	Sum of On_PM10																												7.3
	Sum of On_PM2.5																												3.4
4.43	Sum of On_VOC																												
	Sum of On_CO																												
	Sum of On_NOx																												
	Sum of On_PM10																												
	Sum of On_PM2.5																												
4.44	Sum of On_VOC																												
	Sum of On_CO																												
	Sum of On_NOx																												
	Sum of On_PM10																												
	Sum of On_PM2.5																												
4.45	Sum of On_VOC																												
	Sum of On_CO																												
	Sum of On_NOx																												
	Sum of On_PM10																												
	Sum of On_PM2.5																												
4.46	Sum of On_VOC																												
	Sum of On_CO																												
	Sum of On_NOx																												
	Sum of On_PM10																												

ASCON Landfill Site EI

Localized Emissions Summary (S

Phase	Values	19	20	21	22	23	24	25	26	27	28	29	30	5 1	2	3	4	5	6	7	8	9	10	11	12	13	14	15	16
	Sum of On_PM2.5																												
5.1	Sum of On_VOC	0.6	0.6	0.6	0.6	0.6	0.6	0.6	0.6	0.6	0.6	0.6	0.6	0.6	0.6	0.6	0.6	0.6	0.6	0.6	0.6	0.6	0.6	0.6	0.6	0.6	0.6	0.6	0.6
	Sum of On_CO	12.2	12.2	12.2	12.2	12.2	12.2	12.2	12.2	12.2	12.2	12.2	12.2	12.2	12.2	12.2	12.2	12.2	12.2	12.2	12.2	12.2	12.2	12.2	12.2	12.2	12.2	12.2	12.2
	Sum of On_NOx	12.0	12.0	12.0	12.0	12.0	12.0	12.0	12.0	12.0	12.0	12.0	12.0	12.0	12.0	12.0	12.0	12.0	12.0	12.0	12.0	12.0	12.0	12.0	12.0	12.0	12.0	12.0	12.0
	Sum of On_PM10	45.6	45.6	45.6	45.6	45.6	45.6	45.6	45.6	45.6	45.6	45.6	45.6	45.6	45.6	45.6	45.6	45.6	45.6	45.6	45.6	45.6	45.6	45.6	45.6	45.6	45.6	45.6	45.6
	Sum of On_PM2.5	6.0	6.0	6.0	6.0	6.0	6.0	6.0	6.0	6.0	6.0	6.0	6.0	6.0	6.0	6.0	6.0	6.0	6.0	6.0	6.0	6.0	6.0	6.0	6.0	6.0	6.0	6.0	6.0
5.2	Sum of On_VOC																												
	Sum of On_CO																												
	Sum of On_NOx																												
	Sum of On_PM10																												
	Sum of On_PM2.5																												
6.1	Sum of On_VOC																												
	Sum of On_CO																												
	Sum of On_NOx																												
	Sum of On_PM10																												
	Sum of On_PM2.5																												
6.2	Sum of On_VOC																												
	Sum of On_CO																												
	Sum of On_NOx																												
	Sum of On_PM10																												
	Sum of On_PM2.5																												
7.1	Sum of On_VOC																												
	Sum of On_CO																												
	Sum of On_NOx																												
	Sum of On_PM10																												
	Sum of On_PM2.5																												
7.2	Sum of On_VOC																												
	Sum of On_CO																												
	Sum of On_NOx																												
	Sum of On_PM10																												
	Sum of On_PM2.5																												
7.3	Sum of On_VOC																												
	Sum of On_CO																												
	Sum of On_NOx																												
	Sum of On_PM10																												
	Sum of On_PM2.5																												
7.4	Sum of On_VOC																												
	Sum of On_CO																												
	Sum of On_NOx																												
	Sum of On_PM10																												
	Sum of On_PM2.5																												
8.1	Sum of On_VOC																												
	Sum of On_CO																												
	Sum of On_NOx																												
	Sum of On_PM10																												
	Sum of On_PM2.5																												
Total Sum of On_VOC		**5.4**	**5.4**	**5.4**	**5.4**	**5.4**	**5.4**	**5.4**	**5.4**	**5.4**	**5.4**	**5.4**	**5.4**	**5.4**	**5.4**	**5.4**	**5.4**	**5.4**	**5.4**	**5.4**	**5.4**	**5.4**	**5.4**	**5.4**	**5.4**	**5.4**	**5.4**	**5.4**	**3.2**
Total Sum of On_CO		**97.4**	**97.4**	**97.4**	**97.4**	**97.4**	**97.4**	**97.4**	**97.4**	**97.4**	**97.4**	**97.4**	**97.4**	**97.4**	**97.4**	**97.4**	**97.4**	**97.4**	**97.4**	**97.4**	**97.4**	**97.4**	**97.4**	**97.4**	**97.4**	**97.4**	**97.4**	**97.4**	**63.9**
Total Sum of On_NOx		**102.8**	**102.8**	**102.8**	**102.8**	**102.8**	**102.8**	**102.8**	**102.8**	**102.8**	**102.8**	**102.8**	**102.8**	**102.8**	**102.8**	**102.8**	**102.8**	**102.8**	**102.8**	**102.8**	**102.8**	**102.8**	**102.8**	**102.8**	**102.8**	**102.8**	**102.8**	**102.8**	**61.2**
Total Sum of On_PM10		**97.9**	**97.9**	**97.9**	**97.9**	**97.9**	**97.9**	**97.9**	**97.9**	**97.9**	**97.9**	**97.9**	**97.9**	**97.9**	**97.9**	**97.9**	**97.9**	**97.9**	**97.9**	**97.9**	**97.9**	**97.9**	**97.9**	**97.9**	**97.9**	**97.9**	**97.9**	**97.9**	**78.5**
Total Sum of On_PM2.5		**20.9**	**20.9**	**20.9**	**20.9**	**20.9**	**20.9**	**20.9**	**20.9**	**20.9**	**20.9**	**20.9**	**20.9**	**20.9**	**20.9**	**20.9**	**20.9**	**20.9**	**20.9**	**20.9**	**20.9**	**20.9**	**20.9**	**20.9**	**20.9**	**20.9**	**20.9**	**20.9**	**17.5**

ASCON Landfill Site EI

Localized Emissions Summary (S

Phase	Values	17	18	19	20	21	22	23	24	25	26	27	28	29	30	31	6 1	2	3	4	5	6	7	8	9	10	11	12	13
0	Sum of On_VOC	0.0	0.0	0.0	0.0	0.0	0.0	0.0	0.0	0.0	0.0	0.0	0.0	0.0	0.0	0.0	0.0	0.0	0.0	0.0	0.0	0.0	0.0	0.0	0.0	0.0	0.0	0.0	0.0
	Sum of On_CO	0.0	0.0	0.0	0.0	0.0	0.0	0.0	0.0	0.0	0.0	0.0	0.0	0.0	0.0	0.0	0.0	0.0	0.0	0.0	0.0	0.0	0.0	0.0	0.0	0.0	0.0	0.0	0.0
	Sum of On_NOx	0.0	0.0	0.0	0.0	0.0	0.0	0.0	0.0	0.0	0.0	0.0	0.0	0.0	0.0	0.0	0.0	0.0	0.0	0.0	0.0	0.0	0.0	0.0	0.0	0.0	0.0	0.0	0.0
	Sum of On_PM10	0.0	0.0	0.0	0.0	0.0	0.0	0.0	0.0	0.0	0.0	0.0	0.0	0.0	0.0	0.0	0.0	0.0	0.0	0.0	0.0	0.0	0.0	0.0	0.0	0.0	0.0	0.0	0.0
	Sum of On_PM2.5	0.0	0.0	0.0	0.0	0.0	0.0	0.0	0.0	0.0	0.0	0.0	0.0	0.0	0.0	0.0	0.0	0.0	0.0	0.0	0.0	0.0	0.0	0.0	0.0	0.0	0.0	0.0	0.0
1.1	Sum of On_VOC	0.6	0.6	0.6	0.6	0.6	0.6	0.6	0.6	0.6	0.6	0.6	0.6	0.6	0.6	0.6	0.6	0.6	0.6	0.6	0.6	0.6	0.6	0.6	0.6	0.6	0.6	0.6	0.6
	Sum of On_CO	11.8	11.8	11.8	11.8	11.8	11.8	11.8	11.8	11.8	11.8	11.8	11.8	11.8	11.8	11.8	11.8	11.8	11.8	11.8	11.8	11.8	11.8	11.8	11.8	11.8	11.8	11.8	11.8
	Sum of On_NOx	10.8	10.8	10.8	10.8	10.8	10.8	10.8	10.8	10.8	10.8	10.8	10.8	10.8	10.8	10.8	10.8	10.8	10.8	10.8	10.8	10.8	10.8	10.8	10.8	10.8	10.8	10.8	10.8
	Sum of On_PM10	3.1	3.1	3.1	3.1	3.1	3.1	3.1	3.1	3.1	3.1	3.1	3.1	3.1	3.1	3.1	3.1	3.1	3.1	3.1	3.1	3.1	3.1	3.1	3.1	3.1	3.1	3.1	3.1
	Sum of On_PM2.5	1.6	1.6	1.6	1.6	1.6	1.6	1.6	1.6	1.6	1.6	1.6	1.6	1.6	1.6	1.6	1.6	1.6	1.6	1.6	1.6	1.6	1.6	1.6	1.6	1.6	1.6	1.6	1.6
2.1	Sum of On_VOC																												
	Sum of On_CO																												
	Sum of On_NOx																												
	Sum of On_PM10																												
	Sum of On_PM2.5																												
2.2	Sum of On_VOC																												
	Sum of On_CO																												
	Sum of On_NOx																												
	Sum of On_PM10																												
	Sum of On_PM2.5																												
2.3	Sum of On_VOC																												
	Sum of On_CO																												
	Sum of On_NOx																												
	Sum of On_PM10																												
	Sum of On_PM2.5																												
2.4	Sum of On_VOC																												
	Sum of On_CO																												
	Sum of On_NOx																												
	Sum of On_PM10																												
	Sum of On_PM2.5																												
2.5	Sum of On_VOC																												
	Sum of On_CO																												
	Sum of On_NOx																												
	Sum of On_PM10																												
	Sum of On_PM2.5																												
3.1	Sum of On_VOC																												
	Sum of On_CO																												
	Sum of On_NOx																												
	Sum of On_PM10																												
	Sum of On_PM2.5																												
3.2	Sum of On_VOC																												
	Sum of On_CO																												
	Sum of On_NOx																												
	Sum of On_PM10																												
	Sum of On_PM2.5																												
4.1	Sum of On_VOC																												
	Sum of On_CO																												
	Sum of On_NOx																												
	Sum of On_PM10																												
	Sum of On_PM2.5																												
4.12	Sum of On_VOC																												
	Sum of On_CO																												
	Sum of On_NOx																												
	Sum of On_PM10																												
	Sum of On_PM2.5																												
4.13	Sum of On_VOC																												
	Sum of On_CO																												
	Sum of On_NOx																												
	Sum of On_PM10																												
	Sum of On_PM2.5																												

ASCON Landfill Site EI

Localized Emissions Summary (S

Phase	Values	17	18	19	20	21	22	23	24	25	26	27	28	29	30	31	6 1	2	3	4	5	6	7	8	9	10	11	12	13
4.14	Sum of On_VOC																												
	Sum of On_CO																												
	Sum of On_NOx																												
	Sum of On_PM10																												
	Sum of On_PM2.5																												
4.15	Sum of On_VOC																												
	Sum of On_CO																												
	Sum of On_NOx																												
	Sum of On_PM10																												
	Sum of On_PM2.5																												
4.16	Sum of On_VOC																												
	Sum of On_CO																												
	Sum of On_NOx																												
	Sum of On_PM10																												
	Sum of On_PM2.5																												
4.2	Sum of On_VOC																												
	Sum of On_CO																												
	Sum of On_NOx																												
	Sum of On_PM10																												
	Sum of On_PM2.5																												
4.22	Sum of On_VOC																												
	Sum of On_CO																												
	Sum of On_NOx																												
	Sum of On_PM10																												
	Sum of On_PM2.5																												
4.23	Sum of On_VOC																												
	Sum of On_CO																												
	Sum of On_NOx																												
	Sum of On_PM10																												
	Sum of On_PM2.5																												
4.24	Sum of On_VOC																												
	Sum of On_CO																												
	Sum of On_NOx																												
	Sum of On_PM10																												
	Sum of On_PM2.5																												
4.25	Sum of On_VOC																												
	Sum of On_CO																												
	Sum of On_NOx																												
	Sum of On_PM10																												
	Sum of On_PM2.5																												
4.26	Sum of On_VOC																												
	Sum of On_CO																												
	Sum of On_NOx																												
	Sum of On_PM10																												

ASCON Landfill Site EI

Localized Emissions Summary (S

Phase	Values	17	18	19	20	21	22	23	24	25	26	27	28	29	30	31	6 1	2	3	4	5	6	7	8	9	10	11	12	13
	Sum of On_PM2.5																												
4.3	Sum of On_VOC																												
	Sum of On_CO																												
	Sum of On_NOx																												
	Sum of On_PM10																												
	Sum of On_PM2.5																												
4.32	Sum of On_VOC																												
	Sum of On_CO																												
	Sum of On_NOx																												
	Sum of On_PM10																												
	Sum of On_PM2.5																												
4.33	Sum of On_VOC																												
	Sum of On_CO																												
	Sum of On_NOx																												
	Sum of On_PM10																												
	Sum of On_PM2.5																												
4.34	Sum of On_VOC																												
	Sum of On_CO																												
	Sum of On_NOx																												
	Sum of On_PM10																												
	Sum of On_PM2.5																												
4.35	Sum of On_VOC																												
	Sum of On_CO																												
	Sum of On_NOx																												
	Sum of On_PM10																												
	Sum of On_PM2.5																												
4.36	Sum of On_VOC																												
	Sum of On_CO																												
	Sum of On_NOx																												
	Sum of On_PM10																												
	Sum of On_PM2.5																												
4.4	Sum of On_VOC	0.5	0.5	0.5	0.5	0.5	0.5	0.5	0.5	0.5	0.5	0.5	0.5	0.5	0.5														
	Sum of On_CO	11.6	11.6	11.6	11.6	11.6	11.6	11.6	11.6	11.6	11.6	11.6	11.6	11.6	11.6														
	Sum of On_NOx	9.5	9.5	9.5	9.5	9.5	9.5	9.5	9.5	9.5	9.5	9.5	9.5	9.5	9.5														
	Sum of On_PM10	6.5	6.5	6.5	6.5	6.5	6.5	6.5	6.5	6.5	6.5	6.5	6.5	6.5	6.5														
	Sum of On_PM2.5	3.2	3.2	3.2	3.2	3.2	3.2	3.2	3.2	3.2	3.2	3.2	3.2	3.2	3.2														
4.42	Sum of On_VOC	0.7	0.7	0.7	0.7	0.7	0.7	0.7	0.7	0.7	0.7	0.7	0.7	0.7	0.7	0.7	0.7	0.7	0.7	0.7	0.7	0.7							
	Sum of On_CO	14.4	14.4	14.4	14.4	14.4	14.4	14.4	14.4	14.4	14.4	14.4	14.4	14.4	14.4	14.4	14.4	14.4	14.4	14.4	14.4	14.4							
	Sum of On_NOx	13.5	13.5	13.5	13.5	13.5	13.5	13.5	13.5	13.5	13.5	13.5	13.5	13.5	13.5	13.5	13.5	13.5	13.5	13.5	13.5	13.5							
	Sum of On_PM10	7.3	7.3	7.3	7.3	7.3	7.3	7.3	7.3	7.3	7.3	7.3	7.3	7.3	7.3	7.3	7.3	7.3	7.3	7.3	7.3	7.3							
	Sum of On_PM2.5	3.4	3.4	3.4	3.4	3.4	3.4	3.4	3.4	3.4	3.4	3.4	3.4	3.4	3.4	3.4	3.4	3.4	3.4	3.4	3.4	3.4							
4.43	Sum of On_VOC																					3.4	3.4	3.4	3.4	3.4	3.4	3.4	3.4
	Sum of On_CO																					59.5	59.5	59.5	59.5	59.5	59.5	59.5	59.5
	Sum of On_NOx																					64.6	64.6	64.6	64.6	64.6	64.6	64.6	64.6
	Sum of On_PM10																					33.2	33.2	33.2	33.2	33.2	33.2	33.2	33.2
	Sum of On_PM2.5																					10.1	10.1	10.1	10.1	10.1	10.1	10.1	10.1
4.44	Sum of On_VOC																					0.8	0.8	0.8	0.8	0.8	0.8	0.8	0.8
	Sum of On_CO																					13.9	13.9	13.9	13.9	13.9	13.9	13.9	13.9
	Sum of On_NOx																					15.4	15.4	15.4	15.4	15.4	15.4	15.4	15.4
	Sum of On_PM10																					24.6	24.6	24.6	24.6	24.6	24.6	24.6	24.6
	Sum of On_PM2.5																					4.1	4.1	4.1	4.1	4.1	4.1	4.1	4.1
4.45	Sum of On_VOC																					0.0	0.0	0.0	0.0	0.0	0.0	0.0	0.0
	Sum of On_CO																					0.0	0.0	0.0	0.0	0.0	0.0	0.0	0.0
	Sum of On_NOx																					0.3	0.3	0.3	0.3	0.3	0.3	0.3	0.3
	Sum of On_PM10																					7.4	7.4	7.4	7.4	7.4	7.4	7.4	7.4
	Sum of On_PM2.5																					0.8	0.8	0.8	0.8	0.8	0.8	0.8	0.8
4.46	Sum of On_VOC																					0.3	0.3	0.3	0.3	0.3	0.3	0.3	0.3
	Sum of On_CO																					4.9	4.9	4.9	4.9	4.9	4.9	4.9	4.9
	Sum of On_NOx																					5.6	5.6	5.6	5.6	5.6	5.6	5.6	5.6
	Sum of On_PM10																					9.1	9.1	9.1	9.1	9.1	9.1	9.1	9.1

ASCON Landfill Site EI

Localized Emissions Summary (S

Phase	Values	17	18	19	20	21	22	23	24	25	26	27	28	29	30	31	6 1	2	3	4	5	6	7	8	9	10	11	12	13
	Sum of On_PM2.5																					1.5	1.5	1.5	1.5	1.5	1.5	1.5	1.5
5.1	Sum of On_VOC	0.6	0.6	0.6	0.6	0.6	0.6	0.6	0.6	0.6	0.6	0.6	0.6	0.6	0.6	0.6	0.6	0.6	0.6	0.6	0.6	0.6	0.6	0.6	0.6	0.6	0.6	0.6	0.6
	Sum of On_CO	12.2	12.2	12.2	12.2	12.2	12.2	12.2	12.2	12.2	12.2	12.2	12.2	12.2	12.2	12.2	12.2	12.2	12.2	12.2	12.2	12.2	12.2	12.2	12.2	12.2	12.2	12.2	12.2
	Sum of On_NOx	12.0	12.0	12.0	12.0	12.0	12.0	12.0	12.0	12.0	12.0	12.0	12.0	12.0	12.0	12.0	12.0	12.0	12.0	12.0	12.0	12.0	12.0	12.0	12.0	12.0	12.0	12.0	12.0
	Sum of On_PM10	45.6	45.6	45.6	45.6	45.6	45.6	45.6	45.6	45.6	45.6	45.6	45.6	45.6	45.6	45.6	45.6	45.6	45.6	45.6	45.6	45.6	45.6	45.6	45.6	45.6	45.6	45.6	45.6
	Sum of On_PM2.5	6.0	6.0	6.0	6.0	6.0	6.0	6.0	6.0	6.0	6.0	6.0	6.0	6.0	6.0	6.0	6.0	6.0	6.0	6.0	6.0	6.0	6.0	6.0	6.0	6.0	6.0	6.0	6.0
5.2	Sum of On_VOC																												
	Sum of On_CO																												
	Sum of On_NOx																												
	Sum of On_PM10																												
	Sum of On_PM2.5																												
6.1	Sum of On_VOC																												
	Sum of On_CO																												
	Sum of On_NOx																												
	Sum of On_PM10																												
	Sum of On_PM2.5																												
6.2	Sum of On_VOC																												
	Sum of On_CO																												
	Sum of On_NOx																												
	Sum of On_PM10																												
	Sum of On_PM2.5																												
7.1	Sum of On_VOC																												
	Sum of On_CO																												
	Sum of On_NOx																												
	Sum of On_PM10																												
	Sum of On_PM2.5																												
7.2	Sum of On_VOC																												
	Sum of On_CO																												
	Sum of On_NOx																												
	Sum of On_PM10																												
	Sum of On_PM2.5																												
7.3	Sum of On_VOC																												
	Sum of On_CO																												
	Sum of On_NOx																												
	Sum of On_PM10																												
	Sum of On_PM2.5																												
7.4	Sum of On_VOC																												
	Sum of On_CO																												
	Sum of On_NOx																												
	Sum of On_PM10																												
	Sum of On_PM2.5																												
8.1	Sum of On_VOC																												
	Sum of On_CO																												
	Sum of On_NOx																												
	Sum of On_PM10																												
	Sum of On_PM2.5																												
Total Sum of On_VOC		**2.4**	**2.4**	**2.4**	**2.4**	**2.4**	**2.4**	**2.4**	**2.4**	**2.4**	**2.4**	**2.4**	**2.4**	**2.4**	**2.4**	**1.9**	**1.9**	**1.9**	**1.9**	**1.9**	**1.9**	**6.4**	**5.7**	**5.7**	**5.7**	**5.7**	**5.7**	**5.7**	**5.7**
Total Sum of On_CO		**50.0**	**50.0**	**50.0**	**50.0**	**50.0**	**50.0**	**50.0**	**50.0**	**50.0**	**50.0**	**50.0**	**50.0**	**50.0**	**50.0**	**38.4**	**38.4**	**38.4**	**38.4**	**38.4**	**38.4**	**116.7**	**102.4**	**102.4**	**102.4**	**102.4**	**102.4**	**102.4**	**102.4**
Total Sum of On_NOx		**45.9**	**45.9**	**45.9**	**45.9**	**45.9**	**45.9**	**45.9**	**45.9**	**45.9**	**45.9**	**45.9**	**45.9**	**45.9**	**45.9**	**36.4**	**36.4**	**36.4**	**36.4**	**36.4**	**36.4**	**122.3**	**108.8**	**108.8**	**108.8**	**108.8**	**108.8**	**108.8**	**108.8**
Total Sum of On_PM10		**62.6**	**62.6**	**62.6**	**62.6**	**62.6**	**62.6**	**62.6**	**62.6**	**62.6**	**62.6**	**62.6**	**62.6**	**62.6**	**62.6**	**56.1**	**56.1**	**56.1**	**56.1**	**56.1**	**56.1**	**130.4**	**123.1**	**123.1**	**123.1**	**123.1**	**123.1**	**123.1**	**123.1**
Total Sum of On_PM2.5		**14.3**	**14.3**	**14.3**	**14.3**	**14.3**	**14.3**	**14.3**	**14.3**	**14.3**	**14.3**	**14.3**	**14.3**	**14.3**	**14.3**	**11.0**	**11.0**	**11.0**	**11.0**	**11.0**	**11.0**	**27.5**	**24.1**	**24.1**	**24.1**	**24.1**	**24.1**	**24.1**	**24.1**

ASCON Landfill Site EI

Localized Emissions Summary (S

Phase	Values	14	15	16	17	18	19	20	21	22	23	24	25	26	27	28	29	30	7 1	2	3	4	5	6	7	8	9	10	11
0	Sum of On_VOC	0.0	0.0	0.0	0.0	0.0	0.0	0.0	0.0	0.0	0.0	0.0	0.0	0.0	0.0	0.0	0.0	0.0	0.0	0.0	0.0	0.0	0.0	0.0	0.0	0.0	0.0	0.0	0.0
	Sum of On_CO	0.0	0.0	0.0	0.0	0.0	0.0	0.0	0.0	0.0	0.0	0.0	0.0	0.0	0.0	0.0	0.0	0.0	0.0	0.0	0.0	0.0	0.0	0.0	0.0	0.0	0.0	0.0	0.0
	Sum of On_NOx	0.0	0.0	0.0	0.0	0.0	0.0	0.0	0.0	0.0	0.0	0.0	0.0	0.0	0.0	0.0	0.0	0.0	0.0	0.0	0.0	0.0	0.0	0.0	0.0	0.0	0.0	0.0	0.0
	Sum of On_PM10	0.0	0.0	0.0	0.0	0.0	0.0	0.0	0.0	0.0	0.0	0.0	0.0	0.0	0.0	0.0	0.0	0.0	0.0	0.0	0.0	0.0	0.0	0.0	0.0	0.0	0.0	0.0	0.0
	Sum of On_PM2.5	0.0	0.0	0.0	0.0	0.0	0.0	0.0	0.0	0.0	0.0	0.0	0.0	0.0	0.0	0.0	0.0	0.0	0.0	0.0	0.0	0.0	0.0	0.0	0.0	0.0	0.0	0.0	0.0
1.1	Sum of On_VOC	0.6	0.6	0.6	0.6	0.6	0.6	0.6	0.6	0.6	0.6	0.6	0.6	0.6	0.6	0.6	0.6	0.6	0.6	0.6	0.6	0.6	0.6	0.6	0.6	0.6	0.6	0.6	0.6
	Sum of On_CO	11.8	11.8	11.8	11.8	11.8	11.8	11.8	11.8	11.8	11.8	11.8	11.8	11.8	11.8	11.8	11.8	11.8	11.8	11.8	11.8	11.8	11.8	11.8	11.8	11.8	11.8	11.8	11.8
	Sum of On_NOx	10.8	10.8	10.8	10.8	10.8	10.8	10.8	10.8	10.8	10.8	10.8	10.8	10.8	10.8	10.8	10.8	10.8	10.8	10.8	10.8	10.8	10.8	10.8	10.8	10.8	10.8	10.8	10.8
	Sum of On_PM10	3.1	3.1	3.1	3.1	3.1	3.1	3.1	3.1	3.1	3.1	3.1	3.1	3.1	3.1	3.1	3.1	3.1	3.1	3.1	3.1	3.1	3.1	3.1	3.1	3.1	3.1	3.1	3.1
	Sum of On_PM2.5	1.6	1.6	1.6	1.6	1.6	1.6	1.6	1.6	1.6	1.6	1.6	1.6	1.6	1.6	1.6	1.6	1.6	1.6	1.6	1.6	1.6	1.6	1.6	1.6	1.6	1.6	1.6	1.6
2.1	Sum of On_VOC																												
	Sum of On_CO																												
	Sum of On_NOx																												
	Sum of On_PM10																												
	Sum of On_PM2.5																												
2.2	Sum of On_VOC																												
	Sum of On_CO																												
	Sum of On_NOx																												
	Sum of On_PM10																												
	Sum of On_PM2.5																												
2.3	Sum of On_VOC																												
	Sum of On_CO																												
	Sum of On_NOx																												
	Sum of On_PM10																												
	Sum of On_PM2.5																												
2.4	Sum of On_VOC																												
	Sum of On_CO																												
	Sum of On_NOx																												
	Sum of On_PM10																												
	Sum of On_PM2.5																												
2.5	Sum of On_VOC																												
	Sum of On_CO																												
	Sum of On_NOx																												
	Sum of On_PM10																												
	Sum of On_PM2.5																												
3.1	Sum of On_VOC																												
	Sum of On_CO																												
	Sum of On_NOx																												
	Sum of On_PM10																												
	Sum of On_PM2.5																												
3.2	Sum of On_VOC																												
	Sum of On_CO																												
	Sum of On_NOx																												
	Sum of On_PM10																												
	Sum of On_PM2.5																												
4.1	Sum of On_VOC																												
	Sum of On_CO																												
	Sum of On_NOx																												
	Sum of On_PM10																												
	Sum of On_PM2.5																												
4.12	Sum of On_VOC																												
	Sum of On_CO																												
	Sum of On_NOx																												
	Sum of On_PM10																												
	Sum of On_PM2.5																												
4.13	Sum of On_VOC																												
	Sum of On_CO																												
	Sum of On_NOx																												
	Sum of On_PM10																												
	Sum of On_PM2.5																												

ASCON Landfill Site EI

Localized Emissions Summary (S

Phase	Values	14	15	16	17	18	19	20	21	22	23	24	25	26	27	28	29	30	7 1	2	3	4	5	6	7	8	9	10	11
4.14	Sum of On_VOC																												
	Sum of On_CO																												
	Sum of On_NOx																												
	Sum of On_PM10																												
	Sum of On_PM2.5																												
4.15	Sum of On_VOC																												
	Sum of On_CO																												
	Sum of On_NOx																												
	Sum of On_PM10																												
	Sum of On_PM2.5																												
4.16	Sum of On_VOC																												
	Sum of On_CO																												
	Sum of On_NOx																												
	Sum of On_PM10																												
	Sum of On_PM2.5																												
4.2	Sum of On_VOC																												
	Sum of On_CO																												
	Sum of On_NOx																												
	Sum of On_PM10																												
	Sum of On_PM2.5																												
4.22	Sum of On_VOC																												
	Sum of On_CO																												
	Sum of On_NOx																												
	Sum of On_PM10																												
	Sum of On_PM2.5																												
4.23	Sum of On_VOC																												
	Sum of On_CO																												
	Sum of On_NOx																												
	Sum of On_PM10																												
	Sum of On_PM2.5																												
4.24	Sum of On_VOC																												
	Sum of On_CO																												
	Sum of On_NOx																												
	Sum of On_PM10																												
	Sum of On_PM2.5																												
4.25	Sum of On_VOC																												
	Sum of On_CO																												
	Sum of On_NOx																												
	Sum of On_PM10																												
	Sum of On_PM2.5																												
4.26	Sum of On_VOC																												
	Sum of On_CO																												
	Sum of On_NOx																												
	Sum of On_PM10																												

ASCON Landfill Site EI

Localized Emissions Summary (S

Phase	Values	14	15	16	17	18	19	20	21	22	23	24	25	26	27	28	29	30	7 1	2	3	4	5	6	7	8	9	10	11
	Sum of On_PM2.5																												
4.3	Sum of On_VOC																												
	Sum of On_CO																												
	Sum of On_NOx																												
	Sum of On_PM10																												
	Sum of On_PM2.5																												
4.32	Sum of On_VOC																												
	Sum of On_CO																												
	Sum of On_NOx																												
	Sum of On_PM10																												
	Sum of On_PM2.5																												
4.33	Sum of On_VOC																												
	Sum of On_CO																												
	Sum of On_NOx																												
	Sum of On_PM10																												
	Sum of On_PM2.5																												
4.34	Sum of On_VOC																												
	Sum of On_CO																												
	Sum of On_NOx																												
	Sum of On_PM10																												
	Sum of On_PM2.5																												
4.35	Sum of On_VOC																												
	Sum of On_CO																												
	Sum of On_NOx																												
	Sum of On_PM10																												
	Sum of On_PM2.5																												
4.36	Sum of On_VOC																												
	Sum of On_CO																												
	Sum of On_NOx																												
	Sum of On_PM10																												
	Sum of On_PM2.5																												
4.4	Sum of On_VOC																												
	Sum of On_CO																												
	Sum of On_NOx																												
	Sum of On_PM10																												
	Sum of On_PM2.5																												
4.42	Sum of On_VOC																												
	Sum of On_CO																												
	Sum of On_NOx																												
	Sum of On_PM10																												
	Sum of On_PM2.5																												
4.43	Sum of On_VOC	3.4	3.4	3.4	3.4	3.4	3.4	3.4	3.4	3.4	3.4	3.4	3.4	3.4	3.4	3.4	3.4	3.4	3.4	3.4	3.4	3.4	3.4	3.4	3.4	3.4	3.4	3.4	3.4
	Sum of On_CO	59.5	59.5	59.5	59.5	59.5	59.5	59.5	59.5	59.5	59.5	59.5	59.5	59.5	59.5	59.5	59.5	59.5	59.5	59.5	59.5	59.5	59.5	59.5	59.5	59.5	59.5	59.5	59.5
	Sum of On_NOx	64.6	64.6	64.6	64.6	64.6	64.6	64.6	64.6	64.6	64.6	64.6	64.6	64.6	64.6	64.6	64.6	64.6	64.6	64.6	64.6	64.6	64.6	64.6	64.6	64.6	64.6	64.6	64.6
	Sum of On_PM10	33.2	33.2	33.2	33.2	33.2	33.2	33.2	33.2	33.2	33.2	33.2	33.2	33.2	33.2	33.2	33.2	33.2	33.2	33.2	33.2	33.2	33.2	33.2	33.2	33.2	33.2	33.2	33.2
	Sum of On_PM2.5	10.1	10.1	10.1	10.1	10.1	10.1	10.1	10.1	10.1	10.1	10.1	10.1	10.1	10.1	10.1	10.1	10.1	10.1	10.1	10.1	10.1	10.1	10.1	10.1	10.1	10.1	10.1	10.1
4.44	Sum of On_VOC	0.8	0.8	0.8	0.8	0.8	0.8	0.8	0.8	0.8	0.8	0.8	0.8	0.8	0.8	0.8	0.8	0.8	0.8	0.8	0.8	0.8	0.8	0.8	0.8	0.8	0.8	0.8	0.8
	Sum of On_CO	13.9	13.9	13.9	13.9	13.9	13.9	13.9	13.9	13.9	13.9	13.9	13.9	13.9	13.9	13.9	13.9	13.9	13.9	13.9	13.9	13.9	13.9	13.9	13.9	13.9	13.9	13.9	13.9
	Sum of On_NOx	15.4	15.4	15.4	15.4	15.4	15.4	15.4	15.4	15.4	15.4	15.4	15.4	15.4	15.4	15.4	15.4	15.4	15.4	15.4	15.4	15.4	15.4	15.4	15.4	15.4	15.4	15.4	15.4
	Sum of On_PM10	24.6	24.6	24.6	24.6	24.6	24.6	24.6	24.6	24.6	24.6	24.6	24.6	24.6	24.6	24.6	24.6	24.6	24.6	24.6	24.6	24.6	24.6	24.6	24.6	24.6	24.6	24.6	24.6
	Sum of On_PM2.5	4.1	4.1	4.1	4.1	4.1	4.1	4.1	4.1	4.1	4.1	4.1	4.1	4.1	4.1	4.1	4.1	4.1	4.1	4.1	4.1	4.1	4.1	4.1	4.1	4.1	4.1	4.1	4.1
4.45	Sum of On_VOC	0.0	0.0	0.0	0.0	0.0	0.0	0.0	0.0	0.0	0.0	0.0	0.0	0.0	0.0	0.0	0.0	0.0	0.0	0.0	0.0	0.0	0.0	0.0	0.0	0.0	0.0	0.0	0.0
	Sum of On_CO	0.0	0.0	0.0	0.0	0.0	0.0	0.0	0.0	0.0	0.0	0.0	0.0	0.0	0.0	0.0	0.0	0.0	0.0	0.0	0.0	0.0	0.0	0.0	0.0	0.0	0.0	0.0	0.0
	Sum of On_NOx	0.3	0.3	0.3	0.3	0.3	0.3	0.3	0.3	0.3	0.3	0.3	0.3	0.3	0.3	0.3	0.3	0.3	0.3	0.3	0.3	0.3	0.3	0.3	0.3	0.3	0.3	0.3	0.3
	Sum of On_PM10	7.4	7.4	7.4	7.4	7.4	7.4	7.4	7.4	7.4	7.4	7.4	7.4	7.4	7.4	7.4	7.4	7.4	7.4	7.4	7.4	7.4	7.4	7.4	7.4	7.4	7.4	7.4	7.4
	Sum of On_PM2.5	0.8	0.8	0.8	0.8	0.8	0.8	0.8	0.8	0.8	0.8	0.8	0.8	0.8	0.8	0.8	0.8	0.8	0.8	0.8	0.8	0.8	0.8	0.8	0.8	0.8	0.8	0.8	0.8
4.46	Sum of On_VOC	0.3	0.3	0.3	0.3	0.3	0.3	0.3	0.3	0.3	0.3	0.3	0.3	0.3	0.3	0.3	0.3	0.3	0.3	0.3	0.3	0.3	0.3	0.3	0.3	0.3	0.3	0.3	0.3
	Sum of On_CO	4.9	4.9	4.9	4.9	4.9	4.9	4.9	4.9	4.9	4.9	4.9	4.9	4.9	4.9	4.9	4.9	4.9	4.9	4.9	4.9	4.9	4.9	4.9	4.9	4.9	4.9	4.9	4.9
	Sum of On_NOx	5.6	5.6	5.6	5.6	5.6	5.6	5.6	5.6	5.6	5.6	5.6	5.6	5.6	5.6	5.6	5.6	5.6	5.6	5.6	5.6	5.6	5.6	5.6	5.6	5.6	5.6	5.6	5.6
	Sum of On_PM10	9.1	9.1	9.1	9.1	9.1	9.1	9.1	9.1	9.1	9.1	9.1	9.1	9.1	9.1	9.1	9.1	9.1	9.1	9.1	9.1	9.1	9.1	9.1	9.1	9.1	9.1	9.1	9.1

ASCON Landfill Site EI

Localized Emissions Summary (S

Phase	Values	14	15	16	17	18	19	20	21	22	23	24	25	26	27	28	29	30	7 1	2	3	4	5	6	7	8	9	10	11
	Sum of On_PM2.5	1.5	1.5	1.5	1.5	1.5	1.5	1.5	1.5	1.5	1.5	1.5	1.5	1.5	1.5	1.5	1.5	1.5	1.5	1.5	1.5	1.5	1.5	1.5	1.5	1.5	1.5	1.5	1.5
5.1	Sum of On_VOC	0.6	0.6	0.6	0.6	0.6	0.6	0.6	0.6	0.6	0.6	0.6	0.6	0.6	0.6	0.6	0.6	0.6	0.6	0.6	0.6	0.6	0.6	0.6	0.6	0.6	0.6	0.6	0.6
	Sum of On_CO	12.2	12.2	12.2	12.2	12.2	12.2	12.2	12.2	12.2	12.2	12.2	12.2	12.2	12.2	12.2	12.2	12.2	12.2	12.2	12.2	12.2	12.2	12.2	12.2	12.2	12.2	12.2	12.2
	Sum of On_NOx	12.0	12.0	12.0	12.0	12.0	12.0	12.0	12.0	12.0	12.0	12.0	12.0	12.0	12.0	12.0	12.0	12.0	12.0	12.0	12.0	12.0	12.0	12.0	12.0	12.0	12.0	12.0	12.0
	Sum of On_PM10	45.6	45.6	45.6	45.6	45.6	45.6	45.6	45.6	45.6	45.6	45.6	45.6	45.6	45.6	45.6	45.6	45.6	45.6	45.6	45.6	45.6	45.6	45.6	45.6	45.6	45.6	45.6	45.6
	Sum of On_PM2.5	6.0	6.0	6.0	6.0	6.0	6.0	6.0	6.0	6.0	6.0	6.0	6.0	6.0	6.0	6.0	6.0	6.0	6.0	6.0	6.0	6.0	6.0	6.0	6.0	6.0	6.0	6.0	6.0
5.2	Sum of On_VOC																												
	Sum of On_CO																												
	Sum of On_NOx																												
	Sum of On_PM10																												
	Sum of On_PM2.5																												
6.1	Sum of On_VOC																												
	Sum of On_CO																												
	Sum of On_NOx																												
	Sum of On_PM10																												
	Sum of On_PM2.5																												
6.2	Sum of On_VOC																												
	Sum of On_CO																												
	Sum of On_NOx																												
	Sum of On_PM10																												
	Sum of On_PM2.5																												
7.1	Sum of On_VOC																												
	Sum of On_CO																												
	Sum of On_NOx																												
	Sum of On_PM10																												
	Sum of On_PM2.5																												
7.2	Sum of On_VOC																												
	Sum of On_CO																												
	Sum of On_NOx																												
	Sum of On_PM10																												
	Sum of On_PM2.5																												
7.3	Sum of On_VOC																												
	Sum of On_CO																												
	Sum of On_NOx																												
	Sum of On_PM10																												
	Sum of On_PM2.5																												
7.4	Sum of On_VOC																												
	Sum of On_CO																												
	Sum of On_NOx																												
	Sum of On_PM10																												
	Sum of On_PM2.5																												
8.1	Sum of On_VOC																												
	Sum of On_CO																												
	Sum of On_NOx																												
	Sum of On_PM10																												
	Sum of On_PM2.5																												
Total Sum of On_VOC		**5.7**	**5.7**	**5.7**	**5.7**	**5.7**	**5.7**	**5.7**	**5.7**	**5.7**	**5.7**	**5.7**	**5.7**	**5.7**	**5.7**	**5.7**	**5.7**	**5.7**	**5.7**	**5.7**	**5.7**	**5.7**	**5.7**	**5.7**	**5.7**	**5.7**	**5.7**	**5.7**	**5.7**
Total Sum of On_CO		**102.4**	**102.4**	**102.4**	**102.4**	**102.4**	**102.4**	**102.4**	**102.4**	**102.4**	**102.4**	**102.4**	**102.4**	**102.4**	**102.4**	**102.4**	**102.4**	**102.4**	**102.4**	**102.4**	**102.4**	**102.4**	**102.4**	**102.4**	**102.4**	**102.4**	**102.4**	**102.4**	**102.4**
Total Sum of On_NOx		**108.8**	**108.8**	**108.8**	**108.8**	**108.8**	**108.8**	**108.8**	**108.8**	**108.8**	**108.8**	**108.8**	**108.8**	**108.8**	**108.8**	**108.8**	**108.8**	**108.8**	**108.8**	**108.8**	**108.8**	**108.8**	**108.8**	**108.8**	**108.8**	**108.8**	**108.8**	**108.8**	**108.8**
Total Sum of On_PM10		**123.1**	**123.1**	**123.1**	**123.1**	**123.1**	**123.1**	**123.1**	**123.1**	**123.1**	**123.1**	**123.1**	**123.1**	**123.1**	**123.1**	**123.1**	**123.1**	**123.1**	**123.1**	**123.1**	**123.1**	**123.1**	**123.1**	**123.1**	**123.1**	**123.1**	**123.1**	**123.1**	**123.1**
Total Sum of On_PM2.5		**24.1**	**24.1**	**24.1**	**24.1**	**24.1**	**24.1**	**24.1**	**24.1**	**24.1**	**24.1**	**24.1**	**24.1**	**24.1**	**24.1**	**24.1**	**24.1**	**24.1**	**24.1**	**24.1**	**24.1**	**24.1**	**24.1**	**24.1**	**24.1**	**24.1**	**24.1**	**24.1**	**24.1**

ASCON Landfill Site EI

Localized Emissions Summary (S

Phase	Values	12	13	14	15	16	17	18	19	20	21	22	23	24	25	26	27	28	29	30	31	8 1	2	3	4	5	6	7	8
0	Sum of On_VOC	0.0	0.0	0.0	0.0	0.0	0.0	0.0	0.0	0.0	0.0	0.0	0.0	0.0	0.0	0.0	0.0	0.0	0.0	0.0	0.0	0.0	0.0	0.0	0.0	0.0	0.0	0.0	0.0
	Sum of On_CO	0.0	0.0	0.0	0.0	0.0	0.0	0.0	0.0	0.0	0.0	0.0	0.0	0.0	0.0	0.0	0.0	0.0	0.0	0.0	0.0	0.0	0.0	0.0	0.0	0.0	0.0	0.0	0.0
	Sum of On_NOx	0.0	0.0	0.0	0.0	0.0	0.0	0.0	0.0	0.0	0.0	0.0	0.0	0.0	0.0	0.0	0.0	0.0	0.0	0.0	0.0	0.0	0.0	0.0	0.0	0.0	0.0	0.0	0.0
	Sum of On_PM10	0.0	0.0	0.0	0.0	0.0	0.0	0.0	0.0	0.0	0.0	0.0	0.0	0.0	0.0	0.0	0.0	0.0	0.0	0.0	0.0	0.0	0.0	0.0	0.0	0.0	0.0	0.0	0.0
	Sum of On_PM2.5	0.0	0.0	0.0	0.0	0.0	0.0	0.0	0.0	0.0	0.0	0.0	0.0	0.0	0.0	0.0	0.0	0.0	0.0	0.0	0.0	0.0	0.0	0.0	0.0	0.0	0.0	0.0	0.0
1.1	Sum of On_VOC	0.6	0.6	0.6	0.6	0.6	0.6	0.6	0.6	0.6	0.6	0.6	0.6	0.6	0.6	0.6	0.6	0.6	0.6	0.6	0.6	0.6	0.6	0.6	0.6	0.6	0.6	0.6	0.6
	Sum of On_CO	11.8	11.8	11.8	11.8	11.8	11.8	11.8	11.8	11.8	11.8	11.8	11.8	11.8	11.8	11.8	11.8	11.8	11.8	11.8	11.8	11.8	11.8	11.8	11.8	11.8	11.8	11.8	11.8
	Sum of On_NOx	10.8	10.8	10.8	10.8	10.8	10.8	10.8	10.8	10.8	10.8	10.8	10.8	10.8	10.8	10.8	10.8	10.8	10.8	10.8	10.8	10.8	10.8	10.8	10.8	10.8	10.8	10.8	10.8
	Sum of On_PM10	3.1	3.1	3.1	3.1	3.1	3.1	3.1	3.1	3.1	3.1	3.1	3.1	3.1	3.1	3.1	3.1	3.1	3.1	3.1	3.1	3.1	3.1	3.1	3.1	3.1	3.1	3.1	3.1
	Sum of On_PM2.5	1.6	1.6	1.6	1.6	1.6	1.6	1.6	1.6	1.6	1.6	1.6	1.6	1.6	1.6	1.6	1.6	1.6	1.6	1.6	1.6	1.6	1.6	1.6	1.6	1.6	1.6	1.6	1.6
2.1	Sum of On_VOC																												
	Sum of On_CO																												
	Sum of On_NOx																												
	Sum of On_PM10																												
	Sum of On_PM2.5																												
2.2	Sum of On_VOC																												
	Sum of On_CO																												
	Sum of On_NOx																												
	Sum of On_PM10																												
	Sum of On_PM2.5																												
2.3	Sum of On_VOC																												
	Sum of On_CO																												
	Sum of On_NOx																												
	Sum of On_PM10																												
	Sum of On_PM2.5																												
2.4	Sum of On_VOC																												
	Sum of On_CO																												
	Sum of On_NOx																												
	Sum of On_PM10																												
	Sum of On_PM2.5																												
2.5	Sum of On_VOC																												
	Sum of On_CO																												
	Sum of On_NOx																												
	Sum of On_PM10																												
	Sum of On_PM2.5																												
3.1	Sum of On_VOC																												
	Sum of On_CO																												
	Sum of On_NOx																												
	Sum of On_PM10																												
	Sum of On_PM2.5																												
3.2	Sum of On_VOC																												
	Sum of On_CO																												
	Sum of On_NOx																												
	Sum of On_PM10																												
	Sum of On_PM2.5																												
4.1	Sum of On_VOC																												
	Sum of On_CO																												
	Sum of On_NOx																												
	Sum of On_PM10																												
	Sum of On_PM2.5																												
4.12	Sum of On_VOC																												
	Sum of On_CO																												
	Sum of On_NOx																												
	Sum of On_PM10																												
	Sum of On_PM2.5																												
4.13	Sum of On_VOC																												
	Sum of On_CO																												
	Sum of On_NOx																												
	Sum of On_PM10																												
	Sum of On_PM2.5																												

ASCON Landfill Site EI

Localized Emissions Summary (S

Phase	Values	12	13	14	15	16	17	18	19	20	21	22	23	24	25	26	27	28	29	30	31	8 1	2	3	4	5	6	7	8
4.14	Sum of On_VOC																												
	Sum of On_CO																												
	Sum of On_NOx																												
	Sum of On_PM10																												
	Sum of On_PM2.5																												
4.15	Sum of On_VOC																												
	Sum of On_CO																												
	Sum of On_NOx																												
	Sum of On_PM10																												
	Sum of On_PM2.5																												
4.16	Sum of On_VOC																												
	Sum of On_CO																												
	Sum of On_NOx																												
	Sum of On_PM10																												
	Sum of On_PM2.5																												
4.2	Sum of On_VOC																												
	Sum of On_CO																												
	Sum of On_NOx																												
	Sum of On_PM10																												
	Sum of On_PM2.5																												
4.22	Sum of On_VOC																												
	Sum of On_CO																												
	Sum of On_NOx																												
	Sum of On_PM10																												
	Sum of On_PM2.5																												
4.23	Sum of On_VOC																												
	Sum of On_CO																												
	Sum of On_NOx																												
	Sum of On_PM10																												
	Sum of On_PM2.5																												
4.24	Sum of On_VOC																												
	Sum of On_CO																												
	Sum of On_NOx																												
	Sum of On_PM10																												
	Sum of On_PM2.5																												
4.25	Sum of On_VOC																												
	Sum of On_CO																												
	Sum of On_NOx																												
	Sum of On_PM10																												
	Sum of On_PM2.5																												
4.26	Sum of On_VOC																												
	Sum of On_CO																												
	Sum of On_NOx																												
	Sum of On_PM10																												

ASCON Landfill Site EI

Localized Emissions Summary (S

Phase	Values	12	13	14	15	16	17	18	19	20	21	22	23	24	25	26	27	28	29	30	31	8 1	2	3	4	5	6	7	8
	Sum of On_PM2.5																												
4.3	Sum of On_VOC																												
	Sum of On_CO																												
	Sum of On_NOx																												
	Sum of On_PM10																												
	Sum of On_PM2.5																												
4.32	Sum of On_VOC																												
	Sum of On_CO																												
	Sum of On_NOx																												
	Sum of On_PM10																												
	Sum of On_PM2.5																												
4.33	Sum of On_VOC																												
	Sum of On_CO																												
	Sum of On_NOx																												
	Sum of On_PM10																												
	Sum of On_PM2.5																												
4.34	Sum of On_VOC																												
	Sum of On_CO																												
	Sum of On_NOx																												
	Sum of On_PM10																												
	Sum of On_PM2.5																												
4.35	Sum of On_VOC																												
	Sum of On_CO																												
	Sum of On_NOx																												
	Sum of On_PM10																												
	Sum of On_PM2.5																												
4.36	Sum of On_VOC																												
	Sum of On_CO																												
	Sum of On_NOx																												
	Sum of On_PM10																												
	Sum of On_PM2.5																												
4.4	Sum of On_VOC																												
	Sum of On_CO																												
	Sum of On_NOx																												
	Sum of On_PM10																												
	Sum of On_PM2.5																												
4.42	Sum of On_VOC																												
	Sum of On_CO																												
	Sum of On_NOx																												
	Sum of On_PM10																												
	Sum of On_PM2.5																												
4.43	Sum of On_VOC	3.4	3.4	3.4	3.4	3.4	3.4	3.4	3.4	3.4	3.4	3.4	3.4	3.4	3.4	3.4	3.4	3.4	3.4	3.4	3.4	3.4	3.4	3.4	3.4	3.4	3.4	3.4	3.4
	Sum of On_CO	59.5	59.5	59.5	59.5	59.5	59.5	59.5	59.5	59.5	59.5	59.5	59.5	59.5	59.5	59.5	59.5	59.5	59.5	59.5	59.5	59.5	59.5	59.5	59.5	59.5	59.5	59.5	59.5
	Sum of On_NOx	64.6	64.6	64.6	64.6	64.6	64.6	64.6	64.6	64.6	64.6	64.6	64.6	64.6	64.6	64.6	64.6	64.6	64.6	64.6	64.6	64.6	64.6	64.6	64.6	64.6	64.6	64.6	64.6
	Sum of On_PM10	33.2	33.2	33.2	33.2	33.2	33.2	33.2	33.2	33.2	33.2	33.2	33.2	33.2	33.2	33.2	33.2	33.2	33.2	33.2	33.2	33.2	33.2	33.2	33.2	33.2	33.2	33.2	33.2
	Sum of On_PM2.5	10.1	10.1	10.1	10.1	10.1	10.1	10.1	10.1	10.1	10.1	10.1	10.1	10.1	10.1	10.1	10.1	10.1	10.1	10.1	10.1	10.1	10.1	10.1	10.1	10.1	10.1	10.1	10.1
4.44	Sum of On_VOC	0.8	0.8	0.8	0.8	0.8	0.8	0.8	0.8	0.8	0.8	0.8	0.8	0.8	0.8	0.8	0.8	0.8	0.8	0.8	0.8	0.8	0.8	0.8	0.8	0.8	0.8	0.8	0.8
	Sum of On_CO	13.9	13.9	13.9	13.9	13.9	13.9	13.9	13.9	13.9	13.9	13.9	13.9	13.9	13.9	13.9	13.9	13.9	13.9	13.9	13.9	13.9	13.9	13.9	13.9	13.9	13.9	13.9	13.9
	Sum of On_NOx	15.4	15.4	15.4	15.4	15.4	15.4	15.4	15.4	15.4	15.4	15.4	15.4	15.4	15.4	15.4	15.4	15.4	15.4	15.4	15.4	15.4	15.4	15.4	15.4	15.4	15.4	15.4	15.4
	Sum of On_PM10	24.6	24.6	24.6	24.6	24.6	24.6	24.6	24.6	24.6	24.6	24.6	24.6	24.6	24.6	24.6	24.6	24.6	24.6	24.6	24.6	24.6	24.6	24.6	24.6	24.6	24.6	24.6	24.6
	Sum of On_PM2.5	4.1	4.1	4.1	4.1	4.1	4.1	4.1	4.1	4.1	4.1	4.1	4.1	4.1	4.1	4.1	4.1	4.1	4.1	4.1	4.1	4.1	4.1	4.1	4.1	4.1	4.1	4.1	4.1
4.45	Sum of On_VOC	0.0	0.0	0.0	0.0	0.0	0.0	0.0	0.0	0.0	0.0	0.0	0.0	0.0	0.0	0.0	0.0	0.0	0.0	0.0	0.0	0.0	0.0	0.0	0.0	0.0	0.0	0.0	0.0
	Sum of On_CO	0.0	0.0	0.0	0.0	0.0	0.0	0.0	0.0	0.0	0.0	0.0	0.0	0.0	0.0	0.0	0.0	0.0	0.0	0.0	0.0	0.0	0.0	0.0	0.0	0.0	0.0	0.0	0.0
	Sum of On_NOx	0.3	0.3	0.3	0.3	0.3	0.3	0.3	0.3	0.3	0.3	0.3	0.3	0.3	0.3	0.3	0.3	0.3	0.3	0.3	0.3	0.3	0.3	0.3	0.3	0.3	0.3	0.3	0.3
	Sum of On_PM10	7.4	7.4	7.4	7.4	7.4	7.4	7.4	7.4	7.4	7.4	7.4	7.4	7.4	7.4	7.4	7.4	7.4	7.4	7.4	7.4	7.4	7.4	7.4	7.4	7.4	7.4	7.4	7.4
	Sum of On_PM2.5	0.8	0.8	0.8	0.8	0.8	0.8	0.8	0.8	0.8	0.8	0.8	0.8	0.8	0.8	0.8	0.8	0.8	0.8	0.8	0.8	0.8	0.8	0.8	0.8	0.8	0.8	0.8	0.8
4.46	Sum of On_VOC	0.3	0.3	0.3	0.3	0.3	0.3	0.3	0.3	0.3	0.3	0.3	0.3	0.3	0.3	0.3	0.3	0.3	0.3	0.3	0.3	0.3	0.3	0.3	0.3	0.3	0.3	0.3	0.3
	Sum of On_CO	4.9	4.9	4.9	4.9	4.9	4.9	4.9	4.9	4.9	4.9	4.9	4.9	4.9	4.9	4.9	4.9	4.9	4.9	4.9	4.9	4.9	4.9	4.9	4.9	4.9	4.9	4.9	4.9
	Sum of On_NOx	5.6	5.6	5.6	5.6	5.6	5.6	5.6	5.6	5.6	5.6	5.6	5.6	5.6	5.6	5.6	5.6	5.6	5.6	5.6	5.6	5.6	5.6	5.6	5.6	5.6	5.6	5.6	5.6
	Sum of On_PM10	9.1	9.1	9.1	9.1	9.1	9.1	9.1	9.1	9.1	9.1	9.1	9.1	9.1	9.1	9.1	9.1	9.1	9.1	9.1	9.1	9.1	9.1	9.1	9.1	9.1	9.1	9.1	9.1

ASCON Landfill Site EI

Localized Emissions Summary (S

Phase	Values	12	13	14	15	16	17	18	19	20	21	22	23	24	25	26	27	28	29	30	31	8 1	2	3	4	5	6	7	8
	Sum of On_PM2.5	1.5	1.5	1.5	1.5	1.5	1.5	1.5	1.5	1.5	1.5	1.5	1.5	1.5	1.5	1.5	1.5	1.5	1.5	1.5	1.5	1.5	1.5	1.5	1.5	1.5	1.5	1.5	1.5
5.1	Sum of On_VOC	0.6	0.6	0.6	0.6	0.6	0.6	0.6	0.6	0.6	0.6	0.6	0.6	0.6	0.6	0.6	0.6	0.6	0.6	0.6	0.6	0.6	0.6	0.6	0.6	0.6	0.6	0.6	0.6
	Sum of On_CO	12.2	12.2	12.2	12.2	12.2	12.2	12.2	12.2	12.2	12.2	12.2	12.2	12.2	12.2	12.2	12.2	12.2	12.2	12.2	12.2	12.2	12.2	12.2	12.2	12.2	12.2	12.2	12.2
	Sum of On_NOx	12.0	12.0	12.0	12.0	12.0	12.0	12.0	12.0	12.0	12.0	12.0	12.0	12.0	12.0	12.0	12.0	12.0	12.0	12.0	12.0	12.0	12.0	12.0	12.0	12.0	12.0	12.0	12.0
	Sum of On_PM10	45.6	45.6	45.6	45.6	45.6	45.6	45.6	45.6	45.6	45.6	45.6	45.6	45.6	45.6	45.6	45.6	45.6	45.6	45.6	45.6	45.6	45.6	45.6	45.6	45.6	45.6	45.6	45.6
	Sum of On_PM2.5	6.0	6.0	6.0	6.0	6.0	6.0	6.0	6.0	6.0	6.0	6.0	6.0	6.0	6.0	6.0	6.0	6.0	6.0	6.0	6.0	6.0	6.0	6.0	6.0	6.0	6.0	6.0	6.0
5.2	Sum of On_VOC																												
	Sum of On_CO																												
	Sum of On_NOx																												
	Sum of On_PM10																												
	Sum of On_PM2.5																												
6.1	Sum of On_VOC																												
	Sum of On_CO																												
	Sum of On_NOx																												
	Sum of On_PM10																												
	Sum of On_PM2.5																												
6.2	Sum of On_VOC																												
	Sum of On_CO																												
	Sum of On_NOx																												
	Sum of On_PM10																												
	Sum of On_PM2.5																												
7.1	Sum of On_VOC																												
	Sum of On_CO																												
	Sum of On_NOx																												
	Sum of On_PM10																												
	Sum of On_PM2.5																												
7.2	Sum of On_VOC																												
	Sum of On_CO																												
	Sum of On_NOx																												
	Sum of On_PM10																												
	Sum of On_PM2.5																												
7.3	Sum of On_VOC																												
	Sum of On_CO																												
	Sum of On_NOx																												
	Sum of On_PM10																												
	Sum of On_PM2.5																												
7.4	Sum of On_VOC																												
	Sum of On_CO																												
	Sum of On_NOx																												
	Sum of On_PM10																												
	Sum of On_PM2.5																												
8.1	Sum of On_VOC																												
	Sum of On_CO																												
	Sum of On_NOx																												
	Sum of On_PM10																												
	Sum of On_PM2.5																												
Total Sum of On_VOC		**5.7**	**5.7**	**5.7**	**5.7**	**5.7**	**5.7**	**5.7**	**5.7**	**5.7**	**5.7**	**5.7**	**5.7**	**5.7**	**5.7**	**5.7**	**5.7**	**5.7**	**5.7**	**5.7**	**5.7**	**5.7**	**5.7**	**5.7**	**5.7**	**5.7**	**5.7**	**5.7**	**5.7**
Total Sum of On_CO		**102.4**	**102.4**	**102.4**	**102.4**	**102.4**	**102.4**	**102.4**	**102.4**	**102.4**	**102.4**	**102.4**	**102.4**	**102.4**	**102.4**	**102.4**	**102.4**	**102.4**	**102.4**	**102.4**	**102.4**	**102.4**	**102.4**	**102.4**	**102.4**	**102.4**	**102.4**	**102.4**	**102.4**
Total Sum of On_NOx		**108.8**	**108.8**	**108.8**	**108.8**	**108.8**	**108.8**	**108.8**	**108.8**	**108.8**	**108.8**	**108.8**	**108.8**	**108.8**	**108.8**	**108.8**	**108.8**	**108.8**	**108.8**	**108.8**	**108.8**	**108.8**	**108.8**	**108.8**	**108.8**	**108.8**	**108.8**	**108.8**	**108.8**
Total Sum of On_PM10		**123.1**	**123.1**	**123.1**	**123.1**	**123.1**	**123.1**	**123.1**	**123.1**	**123.1**	**123.1**	**123.1**	**123.1**	**123.1**	**123.1**	**123.1**	**123.1**	**123.1**	**123.1**	**123.1**	**123.1**	**123.1**	**123.1**	**123.1**	**123.1**	**123.1**	**123.1**	**123.1**	**123.1**
Total Sum of On_PM2.5		**24.1**	**24.1**	**24.1**	**24.1**	**24.1**	**24.1**	**24.1**	**24.1**	**24.1**	**24.1**	**24.1**	**24.1**	**24.1**	**24.1**	**24.1**	**24.1**	**24.1**	**24.1**	**24.1**	**24.1**	**24.1**	**24.1**	**24.1**	**24.1**	**24.1**	**24.1**	**24.1**	**24.1**

ASCON Landfill Site EI

Localized Emissions Summary (S

Phase	Values	9	10	11	12	13	14	15	16	17	18	19	20	21	22	23	24	25	26	27	28	29	30	31	9 1	2	3	4	5
0	Sum of On_VOC	0.0	0.0	0.0	0.0	0.0	0.0	0.0	0.0	0.0	0.0	0.0	0.0	0.0	0.0	0.0	0.0	0.0	0.0	0.0	0.0	0.0	0.0	0.0	0.0	0.0	0.0	0.0	0.0
	Sum of On_CO	0.0	0.0	0.0	0.0	0.0	0.0	0.0	0.0	0.0	0.0	0.0	0.0	0.0	0.0	0.0	0.0	0.0	0.0	0.0	0.0	0.0	0.0	0.0	0.0	0.0	0.0	0.0	0.0
	Sum of On_NOx	0.0	0.0	0.0	0.0	0.0	0.0	0.0	0.0	0.0	0.0	0.0	0.0	0.0	0.0	0.0	0.0	0.0	0.0	0.0	0.0	0.0	0.0	0.0	0.0	0.0	0.0	0.0	0.0
	Sum of On_PM10	0.0	0.0	0.0	0.0	0.0	0.0	0.0	0.0	0.0	0.0	0.0	0.0	0.0	0.0	0.0	0.0	0.0	0.0	0.0	0.0	0.0	0.0	0.0	0.0	0.0	0.0	0.0	0.0
	Sum of On_PM2.5	0.0	0.0	0.0	0.0	0.0	0.0	0.0	0.0	0.0	0.0	0.0	0.0	0.0	0.0	0.0	0.0	0.0	0.0	0.0	0.0	0.0	0.0	0.0	0.0	0.0	0.0	0.0	0.0
1.1	Sum of On_VOC	0.6	0.6	0.6	0.6	0.6	0.6	0.6	0.6	0.6	0.6	0.6	0.6	0.6	0.6	0.6	0.6	0.6	0.6	0.6	0.6	0.6	0.6	0.6	0.6	0.6	0.6	0.6	0.6
	Sum of On_CO	11.8	11.8	11.8	11.8	11.8	11.8	11.8	11.8	11.8	11.8	11.8	11.8	11.8	11.8	11.8	11.8	11.8	11.8	11.8	11.8	11.8	11.8	11.8	11.8	11.8	11.8	11.8	11.8
	Sum of On_NOx	10.8	10.8	10.8	10.8	10.8	10.8	10.8	10.8	10.8	10.8	10.8	10.8	10.8	10.8	10.8	10.8	10.8	10.8	10.8	10.8	10.8	10.8	10.8	10.8	10.8	10.8	10.8	10.8
	Sum of On_PM10	3.1	3.1	3.1	3.1	3.1	3.1	3.1	3.1	3.1	3.1	3.1	3.1	3.1	3.1	3.1	3.1	3.1	3.1	3.1	3.1	3.1	3.1	3.1	3.1	3.1	3.1	3.1	3.1
	Sum of On_PM2.5	1.6	1.6	1.6	1.6	1.6	1.6	1.6	1.6	1.6	1.6	1.6	1.6	1.6	1.6	1.6	1.6	1.6	1.6	1.6	1.6	1.6	1.6	1.6	1.6	1.6	1.6	1.6	1.6
2.1	Sum of On_VOC																												
	Sum of On_CO																												
	Sum of On_NOx																												
	Sum of On_PM10																												
	Sum of On_PM2.5																												
2.2	Sum of On_VOC																												
	Sum of On_CO																												
	Sum of On_NOx																												
	Sum of On_PM10																												
	Sum of On_PM2.5																												
2.3	Sum of On_VOC																												
	Sum of On_CO																												
	Sum of On_NOx																												
	Sum of On_PM10																												
	Sum of On_PM2.5																												
2.4	Sum of On_VOC																												
	Sum of On_CO																												
	Sum of On_NOx																												
	Sum of On_PM10																												
	Sum of On_PM2.5																												
2.5	Sum of On_VOC																												
	Sum of On_CO																												
	Sum of On_NOx																												
	Sum of On_PM10																												
	Sum of On_PM2.5																												
3.1	Sum of On_VOC																												
	Sum of On_CO																												
	Sum of On_NOx																												
	Sum of On_PM10																												
	Sum of On_PM2.5																												
3.2	Sum of On_VOC																												
	Sum of On_CO																												
	Sum of On_NOx																												
	Sum of On_PM10																												
	Sum of On_PM2.5																												
4.1	Sum of On_VOC																												
	Sum of On_CO																												
	Sum of On_NOx																												
	Sum of On_PM10																												
	Sum of On_PM2.5																												
4.12	Sum of On_VOC																												
	Sum of On_CO																												
	Sum of On_NOx																												
	Sum of On_PM10																												
	Sum of On_PM2.5																												
4.13	Sum of On_VOC																												
	Sum of On_CO																												
	Sum of On_NOx																												
	Sum of On_PM10																												
	Sum of On_PM2.5																												

ASCON Landfill Site EI

Localized Emissions Summary (S

Phase	Values	9	10	11	12	13	14	15	16	17	18	19	20	21	22	23	24	25	26	27	28	29	30	31	9 1	2	3	4	5
4.14	Sum of On_VOC																												
	Sum of On_CO																												
	Sum of On_NOx																												
	Sum of On_PM10																												
	Sum of On_PM2.5																												
4.15	Sum of On_VOC																												
	Sum of On_CO																												
	Sum of On_NOx																												
	Sum of On_PM10																												
	Sum of On_PM2.5																												
4.16	Sum of On_VOC																												
	Sum of On_CO																												
	Sum of On_NOx																												
	Sum of On_PM10																												
	Sum of On_PM2.5																												
4.2	Sum of On_VOC																												
	Sum of On_CO																												
	Sum of On_NOx																												
	Sum of On_PM10																												
	Sum of On_PM2.5																												
4.22	Sum of On_VOC																												
	Sum of On_CO																												
	Sum of On_NOx																												
	Sum of On_PM10																												
	Sum of On_PM2.5																												
4.23	Sum of On_VOC																												
	Sum of On_CO																												
	Sum of On_NOx																												
	Sum of On_PM10																												
	Sum of On_PM2.5																												
4.24	Sum of On_VOC																												
	Sum of On_CO																												
	Sum of On_NOx																												
	Sum of On_PM10																												
	Sum of On_PM2.5																												
4.25	Sum of On_VOC																												
	Sum of On_CO																												
	Sum of On_NOx																												
	Sum of On_PM10																												
	Sum of On_PM2.5																												
4.26	Sum of On_VOC																												
	Sum of On_CO																												
	Sum of On_NOx																												
	Sum of On_PM10																												

ASCON Landfill Site EI

Localized Emissions Summary (S

Phase	Values	9	10	11	12	13	14	15	16	17	18	19	20	21	22	23	24	25	26	27	28	29	30	31	9 1	2	3	4	5
	Sum of On_PM2.5																												
4.3	Sum of On_VOC																												
	Sum of On_CO																												
	Sum of On_NOx																												
	Sum of On_PM10																												
	Sum of On_PM2.5																												
4.32	Sum of On_VOC																												
	Sum of On_CO																												
	Sum of On_NOx																												
	Sum of On_PM10																												
	Sum of On_PM2.5																												
4.33	Sum of On_VOC																												
	Sum of On_CO																												
	Sum of On_NOx																												
	Sum of On_PM10																												
	Sum of On_PM2.5																												
4.34	Sum of On_VOC																												
	Sum of On_CO																												
	Sum of On_NOx																												
	Sum of On_PM10																												
	Sum of On_PM2.5																												
4.35	Sum of On_VOC																												
	Sum of On_CO																												
	Sum of On_NOx																												
	Sum of On_PM10																												
	Sum of On_PM2.5																												
4.36	Sum of On_VOC																												
	Sum of On_CO																												
	Sum of On_NOx																												
	Sum of On_PM10																												
	Sum of On_PM2.5																												
4.4	Sum of On_VOC																												
	Sum of On_CO																												
	Sum of On_NOx																												
	Sum of On_PM10																												
	Sum of On_PM2.5																												
4.42	Sum of On_VOC																												
	Sum of On_CO																												
	Sum of On_NOx																												
	Sum of On_PM10																												
	Sum of On_PM2.5																												
4.43	Sum of On_VOC	3.4	3.4	3.4	3.4	3.4	3.4	3.4	3.4	3.4	3.4	3.4	3.4	3.4	3.4	3.4	3.4	3.4	3.4	3.4	3.4	3.4	3.4	3.4	3.4	3.4	3.4	3.4	3.4
	Sum of On_CO	59.5	59.5	59.5	59.5	59.5	59.5	59.5	59.5	59.5	59.5	59.5	59.5	59.5	59.5	59.5	59.5	59.5	59.5	59.5	59.5	59.5	59.5	59.5	59.5	59.5	59.5	59.5	59.5
	Sum of On_NOx	64.6	64.6	64.6	64.6	64.6	64.6	64.6	64.6	64.6	64.6	64.6	64.6	64.6	64.6	64.6	64.6	64.6	64.6	64.6	64.6	64.6	64.6	64.6	64.6	64.6	64.6	64.6	64.6
	Sum of On_PM10	33.2	33.2	33.2	33.2	33.2	33.2	33.2	33.2	33.2	33.2	33.2	33.2	33.2	33.2	33.2	33.2	33.2	33.2	33.2	33.2	33.2	33.2	33.2	33.2	33.2	33.2	33.2	33.2
	Sum of On_PM2.5	10.1	10.1	10.1	10.1	10.1	10.1	10.1	10.1	10.1	10.1	10.1	10.1	10.1	10.1	10.1	10.1	10.1	10.1	10.1	10.1	10.1	10.1	10.1	10.1	10.1	10.1	10.1	10.1
4.44	Sum of On_VOC	0.8	0.8	0.8	0.8	0.8	0.8	0.8	0.8	0.8	0.8	0.8	0.8	0.8	0.8	0.8	0.8	0.8	0.8	0.8	0.8	0.8	0.8	0.8	0.8	0.8	0.8	0.8	0.8
	Sum of On_CO	13.9	13.9	13.9	13.9	13.9	13.9	13.9	13.9	13.9	13.9	13.9	13.9	13.9	13.9	13.9	13.9	13.9	13.9	13.9	13.9	13.9	13.9	13.9	13.9	13.9	13.9	13.9	13.9
	Sum of On_NOx	15.4	15.4	15.4	15.4	15.4	15.4	15.4	15.4	15.4	15.4	15.4	15.4	15.4	15.4	15.4	15.4	15.4	15.4	15.4	15.4	15.4	15.4	15.4	15.4	15.4	15.4	15.4	15.4
	Sum of On_PM10	24.6	24.6	24.6	24.6	24.6	24.6	24.6	24.6	24.6	24.6	24.6	24.6	24.6	24.6	24.6	24.6	24.6	24.6	24.6	24.6	24.6	24.6	24.6	24.6	24.6	24.6	24.6	24.6
	Sum of On_PM2.5	4.1	4.1	4.1	4.1	4.1	4.1	4.1	4.1	4.1	4.1	4.1	4.1	4.1	4.1	4.1	4.1	4.1	4.1	4.1	4.1	4.1	4.1	4.1	4.1	4.1	4.1	4.1	4.1
4.45	Sum of On_VOC	0.0	0.0	0.0	0.0	0.0	0.0	0.0	0.0	0.0	0.0	0.0	0.0	0.0	0.0	0.0	0.0	0.0	0.0	0.0	0.0	0.0	0.0	0.0	0.0	0.0	0.0	0.0	0.0
	Sum of On_CO	0.0	0.0	0.0	0.0	0.0	0.0	0.0	0.0	0.0	0.0	0.0	0.0	0.0	0.0	0.0	0.0	0.0	0.0	0.0	0.0	0.0	0.0	0.0	0.0	0.0	0.0	0.0	0.0
	Sum of On_NOx	0.3	0.3	0.3	0.3	0.3	0.3	0.3	0.3	0.3	0.3	0.3	0.3	0.3	0.3	0.3	0.3	0.3	0.3	0.3	0.3	0.3	0.3	0.3	0.3	0.3	0.3	0.3	0.3
	Sum of On_PM10	7.4	7.4	7.4	7.4	7.4	7.4	7.4	7.4	7.4	7.4	7.4	7.4	7.4	7.4	7.4	7.4	7.4	7.4	7.4	7.4	7.4	7.4	7.4	7.4	7.4	7.4	7.4	7.4
	Sum of On_PM2.5	0.8	0.8	0.8	0.8	0.8	0.8	0.8	0.8	0.8	0.8	0.8	0.8	0.8	0.8	0.8	0.8	0.8	0.8	0.8	0.8	0.8	0.8	0.8	0.8	0.8	0.8	0.8	0.8
4.46	Sum of On_VOC	0.3	0.3	0.3	0.3	0.3	0.3	0.3	0.3	0.3	0.3	0.3	0.3	0.3	0.3	0.3	0.3	0.3	0.3	0.3	0.3	0.3	0.3	0.3	0.3	0.3	0.3	0.3	0.3
	Sum of On_CO	4.9	4.9	4.9	4.9	4.9	4.9	4.9	4.9	4.9	4.9	4.9	4.9	4.9	4.9	4.9	4.9	4.9	4.9	4.9	4.9	4.9	4.9	4.9	4.9	4.9	4.9	4.9	4.9
	Sum of On_NOx	5.6	5.6	5.6	5.6	5.6	5.6	5.6	5.6	5.6	5.6	5.6	5.6	5.6	5.6	5.6	5.6	5.6	5.6	5.6	5.6	5.6	5.6	5.6	5.6	5.6	5.6	5.6	5.6
	Sum of On_PM10	9.1	9.1	9.1	9.1	9.1	9.1	9.1	9.1	9.1	9.1	9.1	9.1	9.1	9.1	9.1	9.1	9.1	9.1	9.1	9.1	9.1	9.1	9.1	9.1	9.1	9.1	9.1	9.1

ASCON Landfill Site EI

Localized Emissions Summary (S

Phase	Values	9	10	11	12	13	14	15	16	17	18	19	20	21	22	23	24	25	26	27	28	29	30	31	9 1	2	3	4	5
	Sum of On_PM2.5	1.5	1.5	1.5	1.5	1.5	1.5	1.5	1.5	1.5	1.5	1.5	1.5	1.5	1.5	1.5	1.5	1.5	1.5	1.5	1.5	1.5	1.5	1.5	1.5	1.5	1.5	1.5	1.5
5.1	Sum of On_VOC	0.6	0.6	0.6	0.6	0.6	0.6																						
	Sum of On_CO	12.2	12.2	12.2	12.2	12.2	12.2																						
	Sum of On_NOx	12.0	12.0	12.0	12.0	12.0	12.0																						
	Sum of On_PM10	45.6	45.6	45.6	45.6	45.6	45.6																						
	Sum of On_PM2.5	6.0	6.0	6.0	6.0	6.0	6.0																						
5.2	Sum of On_VOC																												
	Sum of On_CO																												
	Sum of On_NOx																												
	Sum of On_PM10																												
	Sum of On_PM2.5																												
6.1	Sum of On_VOC																												
	Sum of On_CO																												
	Sum of On_NOx																												
	Sum of On_PM10																												
	Sum of On_PM2.5																												
6.2	Sum of On_VOC																												
	Sum of On_CO																												
	Sum of On_NOx																												
	Sum of On_PM10																												
	Sum of On_PM2.5																												
7.1	Sum of On_VOC																												
	Sum of On_CO																												
	Sum of On_NOx																												
	Sum of On_PM10																												
	Sum of On_PM2.5																												
7.2	Sum of On_VOC																												
	Sum of On_CO																												
	Sum of On_NOx																												
	Sum of On_PM10																												
	Sum of On_PM2.5																												
7.3	Sum of On_VOC																												
	Sum of On_CO																												
	Sum of On_NOx																												
	Sum of On_PM10																												
	Sum of On_PM2.5																												
7.4	Sum of On_VOC																												
	Sum of On_CO																												
	Sum of On_NOx																												
	Sum of On_PM10																												
	Sum of On_PM2.5																												
8.1	Sum of On_VOC																												
	Sum of On_CO																												
	Sum of On_NOx																												
	Sum of On_PM10																												
	Sum of On_PM2.5																												
Total Sum of On_VOC		**5.7**	**5.7**	**5.7**	**5.7**	**5.7**	**5.7**	**5.1**	**5.1**	**5.1**	**5.1**	**5.1**	**5.1**	**5.1**	**5.1**	**5.1**	**5.1**	**5.1**	**5.1**	**5.1**	**5.1**	**5.1**	**5.1**	**5.1**	**5.1**	**5.1**	**5.1**	**5.1**	**5.1**
Total Sum of On_CO		**102.4**	**102.4**	**102.4**	**102.4**	**102.4**	**102.4**	**90.2**	**90.2**	**90.2**	**90.2**	**90.2**	**90.2**	**90.2**	**90.2**	**90.2**	**90.2**	**90.2**	**90.2**	**90.2**	**90.2**	**90.2**	**90.2**	**90.2**	**90.2**	**90.2**	**90.2**	**90.2**	**90.2**
Total Sum of On_NOx		**108.8**	**108.8**	**108.8**	**108.8**	**108.8**	**108.8**	**96.8**	**96.8**	**96.8**	**96.8**	**96.8**	**96.8**	**96.8**	**96.8**	**96.8**	**96.8**	**96.8**	**96.8**	**96.8**	**96.8**	**96.8**	**96.8**	**96.8**	**96.8**	**96.8**	**96.8**	**96.8**	**96.8**
Total Sum of On_PM10		**123.1**	**123.1**	**123.1**	**123.1**	**123.1**	**123.1**	**77.4**	**77.4**	**77.4**	**77.4**	**77.4**	**77.4**	**77.4**	**77.4**	**77.4**	**77.4**	**77.4**	**77.4**	**77.4**	**77.4**	**77.4**	**77.4**	**77.4**	**77.4**	**77.4**	**77.4**	**77.4**	**77.4**
Total Sum of On_PM2.5		**24.1**	**24.1**	**24.1**	**24.1**	**24.1**	**24.1**	**18.1**	**18.1**	**18.1**	**18.1**	**18.1**	**18.1**	**18.1**	**18.1**	**18.1**	**18.1**	**18.1**	**18.1**	**18.1**	**18.1**	**18.1**	**18.1**	**18.1**	**18.1**	**18.1**	**18.1**	**18.1**	**18.1**

ASCON Landfill Site EI

Localized Emissions Summary (S

Phase	Values	6	7	8	9	10	11	12	13	14	15	16	17	18	19	20	21	22	23	24	25	26	27	28	29	30	10 1	2	3
0	Sum of On_VOC	0.0	0.0	0.0	0.0	0.0	0.0	0.0	0.0	0.0	0.0	0.0	0.0	0.0	0.0	0.0	0.0	0.0	0.0	0.0	0.0	0.0	0.0	0.0	0.0	0.0	0.0	0.0	0.0
	Sum of On_CO	0.0	0.0	0.0	0.0	0.0	0.0	0.0	0.0	0.0	0.0	0.0	0.0	0.0	0.0	0.0	0.0	0.0	0.0	0.0	0.0	0.0	0.0	0.0	0.0	0.0	0.0	0.0	0.0
	Sum of On_NOx	0.0	0.0	0.0	0.0	0.0	0.0	0.0	0.0	0.0	0.0	0.0	0.0	0.0	0.0	0.0	0.0	0.0	0.0	0.0	0.0	0.0	0.0	0.0	0.0	0.0	0.0	0.0	0.0
	Sum of On_PM10	0.0	0.0	0.0	0.0	0.0	0.0	0.0	0.0	0.0	0.0	0.0	0.0	0.0	0.0	0.0	0.0	0.0	0.0	0.0	0.0	0.0	0.0	0.0	0.0	0.0	0.0	0.0	0.0
	Sum of On_PM2.5	0.0	0.0	0.0	0.0	0.0	0.0	0.0	0.0	0.0	0.0	0.0	0.0	0.0	0.0	0.0	0.0	0.0	0.0	0.0	0.0	0.0	0.0	0.0	0.0	0.0	0.0	0.0	0.0
1.1	Sum of On_VOC	0.6	0.6	0.6	0.6	0.6	0.6	0.6	0.6	0.6	0.6	0.6	0.6	0.6	0.6	0.6	0.6	0.6	0.6	0.6	0.6	0.6	0.6	0.6	0.6	0.6	0.6	0.6	0.6
	Sum of On_CO	11.8	11.8	11.8	11.8	11.8	11.8	11.8	11.8	11.8	11.8	11.8	11.8	11.8	11.8	11.8	11.8	11.8	11.8	11.8	11.8	11.8	11.8	11.8	11.8	11.8	11.8	11.8	11.8
	Sum of On_NOx	10.8	10.8	10.8	10.8	10.8	10.8	10.8	10.8	10.8	10.8	10.8	10.8	10.8	10.8	10.8	10.8	10.8	10.8	10.8	10.8	10.8	10.8	10.8	10.8	10.8	10.8	10.8	10.8
	Sum of On_PM10	3.1	3.1	3.1	3.1	3.1	3.1	3.1	3.1	3.1	3.1	3.1	3.1	3.1	3.1	3.1	3.1	3.1	3.1	3.1	3.1	3.1	3.1	3.1	3.1	3.1	3.1	3.1	3.1
	Sum of On_PM2.5	1.6	1.6	1.6	1.6	1.6	1.6	1.6	1.6	1.6	1.6	1.6	1.6	1.6	1.6	1.6	1.6	1.6	1.6	1.6	1.6	1.6	1.6	1.6	1.6	1.6	1.6	1.6	1.6
2.1	Sum of On_VOC																												
	Sum of On_CO																												
	Sum of On_NOx																												
	Sum of On_PM10																												
	Sum of On_PM2.5																												
2.2	Sum of On_VOC																												
	Sum of On_CO																												
	Sum of On_NOx																												
	Sum of On_PM10																												
	Sum of On_PM2.5																												
2.3	Sum of On_VOC																												
	Sum of On_CO																												
	Sum of On_NOx																												
	Sum of On_PM10																												
	Sum of On_PM2.5																												
2.4	Sum of On_VOC																												
	Sum of On_CO																												
	Sum of On_NOx																												
	Sum of On_PM10																												
	Sum of On_PM2.5																												
2.5	Sum of On_VOC																												
	Sum of On_CO																												
	Sum of On_NOx																												
	Sum of On_PM10																												
	Sum of On_PM2.5																												
3.1	Sum of On_VOC																												
	Sum of On_CO																												
	Sum of On_NOx																												
	Sum of On_PM10																												
	Sum of On_PM2.5																												
3.2	Sum of On_VOC																												
	Sum of On_CO																												
	Sum of On_NOx																												
	Sum of On_PM10																												
	Sum of On_PM2.5																												
4.1	Sum of On_VOC																												
	Sum of On_CO																												
	Sum of On_NOx																												
	Sum of On_PM10																												
	Sum of On_PM2.5																												
4.12	Sum of On_VOC																												
	Sum of On_CO																												
	Sum of On_NOx																												
	Sum of On_PM10																												
	Sum of On_PM2.5																												
4.13	Sum of On_VOC																												
	Sum of On_CO																												
	Sum of On_NOx																												
	Sum of On_PM10																												
	Sum of On_PM2.5																												

ASCON Landfill Site EI

Localized Emissions Summary (S

Phase	Values	6	7	8	9	10	11	12	13	14	15	16	17	18	19	20	21	22	23	24	25	26	27	28	29	30	10 1	2	3
4.14	Sum of On_VOC																												
	Sum of On_CO																												
	Sum of On_NOx																												
	Sum of On_PM10																												
	Sum of On_PM2.5																												
4.15	Sum of On_VOC																												
	Sum of On_CO																												
	Sum of On_NOx																												
	Sum of On_PM10																												
	Sum of On_PM2.5																												
4.16	Sum of On_VOC																												
	Sum of On_CO																												
	Sum of On_NOx																												
	Sum of On_PM10																												
	Sum of On_PM2.5																												
4.2	Sum of On_VOC																												
	Sum of On_CO																												
	Sum of On_NOx																												
	Sum of On_PM10																												
	Sum of On_PM2.5																												
4.22	Sum of On_VOC																												
	Sum of On_CO																												
	Sum of On_NOx																												
	Sum of On_PM10																												
	Sum of On_PM2.5																												
4.23	Sum of On_VOC																												
	Sum of On_CO																												
	Sum of On_NOx																												
	Sum of On_PM10																												
	Sum of On_PM2.5																												
4.24	Sum of On_VOC																												
	Sum of On_CO																												
	Sum of On_NOx																												
	Sum of On_PM10																												
	Sum of On_PM2.5																												
4.25	Sum of On_VOC																												
	Sum of On_CO																												
	Sum of On_NOx																												
	Sum of On_PM10																												
	Sum of On_PM2.5																												
4.26	Sum of On_VOC																												
	Sum of On_CO																												
	Sum of On_NOx																												
	Sum of On_PM10																												

ASCON Landfill Site EI

Localized Emissions Summary (S

Phase	Values	6	7	8	9	10	11	12	13	14	15	16	17	18	19	20	21	22	23	24	25	26	27	28	29	30	10 1	2	3
	Sum of On_PM2.5																												
4.3	Sum of On_VOC																												
	Sum of On_CO																												
	Sum of On_NOx																												
	Sum of On_PM10																												
	Sum of On_PM2.5																												
4.32	Sum of On_VOC																												
	Sum of On_CO																												
	Sum of On_NOx																												
	Sum of On_PM10																												
	Sum of On_PM2.5																												
4.33	Sum of On_VOC																												
	Sum of On_CO																												
	Sum of On_NOx																												
	Sum of On_PM10																												
	Sum of On_PM2.5																												
4.34	Sum of On_VOC																												
	Sum of On_CO																												
	Sum of On_NOx																												
	Sum of On_PM10																												
	Sum of On_PM2.5																												
4.35	Sum of On_VOC																												
	Sum of On_CO																												
	Sum of On_NOx																												
	Sum of On_PM10																												
	Sum of On_PM2.5																												
4.36	Sum of On_VOC																												
	Sum of On_CO																												
	Sum of On_NOx																												
	Sum of On_PM10																												
	Sum of On_PM2.5																												
4.4	Sum of On_VOC																												
	Sum of On_CO																												
	Sum of On_NOx																												
	Sum of On_PM10																												
	Sum of On_PM2.5																												
4.42	Sum of On_VOC																												
	Sum of On_CO																												
	Sum of On_NOx																												
	Sum of On_PM10																												
	Sum of On_PM2.5																												
4.43	Sum of On_VOC	3.4	3.4	3.4	3.4	3.4	3.4	3.4	3.4	3.4	3.4	3.4	3.4	3.4	3.4	3.4	3.4	3.4	3.4	3.4	3.4	3.4	3.4	3.4	3.4	3.4	3.4	3.4	3.4
	Sum of On_CO	59.5	59.5	59.5	59.5	59.5	59.5	59.5	59.5	59.5	59.5	59.5	59.5	59.5	59.5	59.5	59.5	59.5	59.5	59.5	59.5	59.5	59.5	59.5	59.5	59.5	59.5	59.5	59.5
	Sum of On_NOx	64.6	64.6	64.6	64.6	64.6	64.6	64.6	64.6	64.6	64.6	64.6	64.6	64.6	64.6	64.6	64.6	64.6	64.6	64.6	64.6	64.6	64.6	64.6	64.6	64.6	64.6	64.6	64.6
	Sum of On_PM10	33.2	33.2	33.2	33.2	33.2	33.2	33.2	33.2	33.2	33.2	33.2	33.2	33.2	33.2	33.2	33.2	33.2	33.2	33.2	33.2	33.2	33.2	33.2	33.2	33.2	33.2	33.2	33.2
	Sum of On_PM2.5	10.1	10.1	10.1	10.1	10.1	10.1	10.1	10.1	10.1	10.1	10.1	10.1	10.1	10.1	10.1	10.1	10.1	10.1	10.1	10.1	10.1	10.1	10.1	10.1	10.1	10.1	10.1	10.1
4.44	Sum of On_VOC	0.8	0.8	0.8	0.8	0.8	0.8	0.8	0.8	0.8	0.8	0.8	0.8	0.8	0.8	0.8	0.8	0.8	0.8	0.8	0.8	0.8	0.8	0.8	0.8	0.8	0.8	0.8	0.8
	Sum of On_CO	13.9	13.9	13.9	13.9	13.9	13.9	13.9	13.9	13.9	13.9	13.9	13.9	13.9	13.9	13.9	13.9	13.9	13.9	13.9	13.9	13.9	13.9	13.9	13.9	13.9	13.9	13.9	13.9
	Sum of On_NOx	15.4	15.4	15.4	15.4	15.4	15.4	15.4	15.4	15.4	15.4	15.4	15.4	15.4	15.4	15.4	15.4	15.4	15.4	15.4	15.4	15.4	15.4	15.4	15.4	15.4	15.4	15.4	15.4
	Sum of On_PM10	24.6	24.6	24.6	24.6	24.6	24.6	24.6	24.6	24.6	24.6	24.6	24.6	24.6	24.6	24.6	24.6	24.6	24.6	24.6	24.6	24.6	24.6	24.6	24.6	24.6	24.6	24.6	24.6
	Sum of On_PM2.5	4.1	4.1	4.1	4.1	4.1	4.1	4.1	4.1	4.1	4.1	4.1	4.1	4.1	4.1	4.1	4.1	4.1	4.1	4.1	4.1	4.1	4.1	4.1	4.1	4.1	4.1	4.1	4.1
4.45	Sum of On_VOC	0.0	0.0	0.0	0.0	0.0	0.0	0.0	0.0	0.0																			
	Sum of On_CO	0.0	0.0	0.0	0.0	0.0	0.0	0.0	0.0	0.0																			
	Sum of On_NOx	0.3	0.3	0.3	0.3	0.3	0.3	0.3	0.3	0.3																			
	Sum of On_PM10	7.4	7.4	7.4	7.4	7.4	7.4	7.4	7.4	7.4																			
	Sum of On_PM2.5	0.8	0.8	0.8	0.8	0.8	0.8	0.8	0.8	0.8																			
4.46	Sum of On_VOC	0.3	0.3	0.3	0.3	0.3	0.3	0.3	0.3	0.3																			
	Sum of On_CO	4.9	4.9	4.9	4.9	4.9	4.9	4.9	4.9	4.9																			
	Sum of On_NOx	5.6	5.6	5.6	5.6	5.6	5.6	5.6	5.6	5.6																			
	Sum of On_PM10	9.1	9.1	9.1	9.1	9.1	9.1	9.1	9.1	9.1																			

ASCON Landfill Site EI

Localized Emissions Summary (S

Phase	Values	6	7	8	9	10	11	12	13	14	15	16	17	18	19	20	21	22	23	24	25	26	27	28	29	30	10 1	2	3
	Sum of On_PM2.5	1.5	1.5	1.5	1.5	1.5	1.5	1.5	1.5	1.5																			
5.1	Sum of On_VOC																												
	Sum of On_CO																												
	Sum of On_NOx																												
	Sum of On_PM10																												
	Sum of On_PM2.5																												
5.2	Sum of On_VOC																												
	Sum of On_CO																												
	Sum of On_NOx																												
	Sum of On_PM10																												
	Sum of On_PM2.5																												
6.1	Sum of On_VOC																												
	Sum of On_CO																												
	Sum of On_NOx																												
	Sum of On_PM10																												
	Sum of On_PM2.5																												
6.2	Sum of On_VOC																												
	Sum of On_CO																												
	Sum of On_NOx																												
	Sum of On_PM10																												
	Sum of On_PM2.5																												
7.1	Sum of On_VOC																												
	Sum of On_CO																												
	Sum of On_NOx																												
	Sum of On_PM10																												
	Sum of On_PM2.5																												
7.2	Sum of On_VOC																												
	Sum of On_CO																												
	Sum of On_NOx																												
	Sum of On_PM10																												
	Sum of On_PM2.5																												
7.3	Sum of On_VOC																												
	Sum of On_CO																												
	Sum of On_NOx																												
	Sum of On_PM10																												
	Sum of On_PM2.5																												
7.4	Sum of On_VOC																												
	Sum of On_CO																												
	Sum of On_NOx																												
	Sum of On_PM10																												
	Sum of On_PM2.5																												
8.1	Sum of On_VOC																												
	Sum of On_CO																												
	Sum of On_NOx																												
	Sum of On_PM10																												
	Sum of On_PM2.5																												
Total Sum of On_VOC		**5.1**	**5.1**	**5.1**	**5.1**	**5.1**	**5.1**	**5.1**	**5.1**	**5.1**	**4.8**	**4.8**	**4.8**	**4.8**	**4.8**	**4.8**	**4.8**	**4.8**	**4.8**	**4.8**	**4.8**	**4.8**	**4.8**	**4.8**	**4.8**	**4.8**	**4.8**	**4.8**	**4.8**
Total Sum of On_CO		**90.2**	**90.2**	**90.2**	**90.2**	**90.2**	**90.2**	**90.2**	**90.2**	**90.2**	**85.2**	**85.2**	**85.2**	**85.2**	**85.2**	**85.2**	**85.2**	**85.2**	**85.2**	**85.2**	**85.2**	**85.2**	**85.2**	**85.2**	**85.2**	**85.2**	**85.2**	**85.2**	**85.2**
Total Sum of On_NOx		**96.8**	**96.8**	**96.8**	**96.8**	**96.8**	**96.8**	**96.8**	**96.8**	**96.8**	**90.9**	**90.9**	**90.9**	**90.9**	**90.9**	**90.9**	**90.9**	**90.9**	**90.9**	**90.9**	**90.9**	**90.9**	**90.9**	**90.9**	**90.9**	**90.9**	**90.9**	**90.9**	**90.9**
Total Sum of On_PM10		**77.4**	**77.4**	**77.4**	**77.4**	**77.4**	**77.4**	**77.4**	**77.4**	**77.4**	**60.9**	**60.9**	**60.9**	**60.9**	**60.9**	**60.9**	**60.9**	**60.9**	**60.9**	**60.9**	**60.9**	**60.9**	**60.9**	**60.9**	**60.9**	**60.9**	**60.9**	**60.9**	**60.9**
Total Sum of On_PM2.5		**18.1**	**18.1**	**18.1**	**18.1**	**18.1**	**18.1**	**18.1**	**18.1**	**18.1**	**15.8**	**15.8**	**15.8**	**15.8**	**15.8**	**15.8**	**15.8**	**15.8**	**15.8**	**15.8**	**15.8**	**15.8**	**15.8**	**15.8**	**15.8**	**15.8**	**15.8**	**15.8**	**15.8**

ASCON Landfill Site EI

Localized Emissions Summary (S

Phase	Values	4	5	6	7	8	9	10	11	12	13	14	15	16	17	18	19	20	21	22	23	24	25	26	27	28	29	30	31
0	Sum of On_VOC	0.0	0.0	0.0	0.0	0.0	0.0	0.0	0.0	0.0	0.0	0.0	0.0	0.0	0.0	0.0	0.0	0.0	0.0	0.0	0.0	0.0	0.0	0.0	0.0	0.0	0.0	0.0	0.0
	Sum of On_CO	0.0	0.0	0.0	0.0	0.0	0.0	0.0	0.0	0.0	0.0	0.0	0.0	0.0	0.0	0.0	0.0	0.0	0.0	0.0	0.0	0.0	0.0	0.0	0.0	0.0	0.0	0.0	0.0
	Sum of On_NOx	0.0	0.0	0.0	0.0	0.0	0.0	0.0	0.0	0.0	0.0	0.0	0.0	0.0	0.0	0.0	0.0	0.0	0.0	0.0	0.0	0.0	0.0	0.0	0.0	0.0	0.0	0.0	0.0
	Sum of On_PM10	0.0	0.0	0.0	0.0	0.0	0.0	0.0	0.0	0.0	0.0	0.0	0.0	0.0	0.0	0.0	0.0	0.0	0.0	0.0	0.0	0.0	0.0	0.0	0.0	0.0	0.0	0.0	0.0
	Sum of On_PM2.5	0.0	0.0	0.0	0.0	0.0	0.0	0.0	0.0	0.0	0.0	0.0	0.0	0.0	0.0	0.0	0.0	0.0	0.0	0.0	0.0	0.0	0.0	0.0	0.0	0.0	0.0	0.0	0.0
1.1	Sum of On_VOC	0.6	0.6	0.6	0.6	0.6	0.6	0.6	0.6	0.6	0.6	0.6	0.6	0.6	0.6	0.6	0.6	0.6	0.6	0.6	0.6	0.6	0.6	0.6	0.6	0.6	0.6	0.6	0.6
	Sum of On_CO	11.8	11.8	11.8	11.8	11.8	11.8	11.8	11.8	11.8	11.8	11.8	11.8	11.8	11.8	11.8	11.8	11.8	11.8	11.8	11.8	11.8	11.8	11.8	11.8	11.8	11.8	11.8	11.8
	Sum of On_NOx	10.8	10.8	10.8	10.8	10.8	10.8	10.8	10.8	10.8	10.8	10.8	10.8	10.8	10.8	10.8	10.8	10.8	10.8	10.8	10.8	10.8	10.8	10.8	10.8	10.8	10.8	10.8	10.8
	Sum of On_PM10	3.1	3.1	3.1	3.1	3.1	3.1	3.1	3.1	3.1	3.1	3.1	3.1	3.1	3.1	3.1	3.1	3.1	3.1	3.1	3.1	3.1	3.1	3.1	3.1	3.1	3.1	3.1	3.1
	Sum of On_PM2.5	1.6	1.6	1.6	1.6	1.6	1.6	1.6	1.6	1.6	1.6	1.6	1.6	1.6	1.6	1.6	1.6	1.6	1.6	1.6	1.6	1.6	1.6	1.6	1.6	1.6	1.6	1.6	1.6
2.1	Sum of On_VOC																												
	Sum of On_CO																												
	Sum of On_NOx																												
	Sum of On_PM10																												
	Sum of On_PM2.5																												
2.2	Sum of On_VOC																												
	Sum of On_CO																												
	Sum of On_NOx																												
	Sum of On_PM10																												
	Sum of On_PM2.5																												
2.3	Sum of On_VOC																												
	Sum of On_CO																												
	Sum of On_NOx																												
	Sum of On_PM10																												
	Sum of On_PM2.5																												
2.4	Sum of On_VOC																												
	Sum of On_CO																												
	Sum of On_NOx																												
	Sum of On_PM10																												
	Sum of On_PM2.5																												
2.5	Sum of On_VOC																												
	Sum of On_CO																												
	Sum of On_NOx																												
	Sum of On_PM10																												
	Sum of On_PM2.5																												
3.1	Sum of On_VOC																												
	Sum of On_CO																												
	Sum of On_NOx																												
	Sum of On_PM10																												
	Sum of On_PM2.5																												
3.2	Sum of On_VOC																												
	Sum of On_CO																												
	Sum of On_NOx																												
	Sum of On_PM10																												
	Sum of On_PM2.5																												
4.1	Sum of On_VOC																												
	Sum of On_CO																												
	Sum of On_NOx																												
	Sum of On_PM10																												
	Sum of On_PM2.5																												
4.12	Sum of On_VOC																												
	Sum of On_CO																												
	Sum of On_NOx																												
	Sum of On_PM10																												
	Sum of On_PM2.5																												
4.13	Sum of On_VOC																												
	Sum of On_CO																												
	Sum of On_NOx																												
	Sum of On_PM10																												
	Sum of On_PM2.5																												

ASCON Landfill Site EI

Localized Emissions Summary (S

Phase	Values	4	5	6	7	8	9	10	11	12	13	14	15	16	17	18	19	20	21	22	23	24	25	26	27	28	29	30	31
4.14	Sum of On_VOC																												
	Sum of On_CO																												
	Sum of On_NOx																												
	Sum of On_PM10																												
	Sum of On_PM2.5																												
4.15	Sum of On_VOC																												
	Sum of On_CO																												
	Sum of On_NOx																												
	Sum of On_PM10																												
	Sum of On_PM2.5																												
4.16	Sum of On_VOC																												
	Sum of On_CO																												
	Sum of On_NOx																												
	Sum of On_PM10																												
	Sum of On_PM2.5																												
4.2	Sum of On_VOC																												
	Sum of On_CO																												
	Sum of On_NOx																												
	Sum of On_PM10																												
	Sum of On_PM2.5																												
4.22	Sum of On_VOC																												
	Sum of On_CO																												
	Sum of On_NOx																												
	Sum of On_PM10																												
	Sum of On_PM2.5																												
4.23	Sum of On_VOC																												
	Sum of On_CO																												
	Sum of On_NOx																												
	Sum of On_PM10																												
	Sum of On_PM2.5																												
4.24	Sum of On_VOC																												
	Sum of On_CO																												
	Sum of On_NOx																												
	Sum of On_PM10																												
	Sum of On_PM2.5																												
4.25	Sum of On_VOC																												
	Sum of On_CO																												
	Sum of On_NOx																												
	Sum of On_PM10																												
	Sum of On_PM2.5																												
4.26	Sum of On_VOC																												
	Sum of On_CO																												
	Sum of On_NOx																												
	Sum of On_PM10																												

ASCON Landfill Site EI

Localized Emissions Summary (S

Phase	Values	4	5	6	7	8	9	10	11	12	13	14	15	16	17	18	19	20	21	22	23	24	25	26	27	28	29	30	31
	Sum of On_PM2.5																												
4.3	Sum of On_VOC																												
	Sum of On_CO																												
	Sum of On_NOx																												
	Sum of On_PM10																												
	Sum of On_PM2.5																												
4.32	Sum of On_VOC																												
	Sum of On_CO																												
	Sum of On_NOx																												
	Sum of On_PM10																												
	Sum of On_PM2.5																												
4.33	Sum of On_VOC																												
	Sum of On_CO																												
	Sum of On_NOx																												
	Sum of On_PM10																												
	Sum of On_PM2.5																												
4.34	Sum of On_VOC																												
	Sum of On_CO																												
	Sum of On_NOx																												
	Sum of On_PM10																												
	Sum of On_PM2.5																												
4.35	Sum of On_VOC																												
	Sum of On_CO																												
	Sum of On_NOx																												
	Sum of On_PM10																												
	Sum of On_PM2.5																												
4.36	Sum of On_VOC																												
	Sum of On_CO																												
	Sum of On_NOx																												
	Sum of On_PM10																												
	Sum of On_PM2.5																												
4.4	Sum of On_VOC																												
	Sum of On_CO																												
	Sum of On_NOx																												
	Sum of On_PM10																												
	Sum of On_PM2.5																												
4.42	Sum of On_VOC																												
	Sum of On_CO																												
	Sum of On_NOx																												
	Sum of On_PM10																												
	Sum of On_PM2.5																												
4.43	Sum of On_VOC	3.4	3.4	3.4	3.4	3.4	3.4	3.4	3.4	3.4	3.4	3.4	3.4	3.4	3.4	3.4	3.4	3.4	3.4	3.4	3.4	3.4	3.4	3.4	3.4	3.4	3.4	3.4	3.4
	Sum of On_CO	59.5	59.5	59.5	59.5	59.5	59.5	59.5	59.5	59.5	59.5	59.5	59.5	59.5	59.5	59.5	59.5	59.5	59.5	59.5	59.5	59.5	59.5	59.5	59.5	59.5	59.5	59.5	59.5
	Sum of On_NOx	64.6	64.6	64.6	64.6	64.6	64.6	64.6	64.6	64.6	64.6	64.6	64.6	64.6	64.6	64.6	64.6	64.6	64.6	64.6	64.6	64.6	64.6	64.6	64.6	64.6	64.6	64.6	64.6
	Sum of On_PM10	33.2	33.2	33.2	33.2	33.2	33.2	33.2	33.2	33.2	33.2	33.2	33.2	33.2	33.2	33.2	33.2	33.2	33.2	33.2	33.2	33.2	33.2	33.2	33.2	33.2	33.2	33.2	33.2
	Sum of On_PM2.5	10.1	10.1	10.1	10.1	10.1	10.1	10.1	10.1	10.1	10.1	10.1	10.1	10.1	10.1	10.1	10.1	10.1	10.1	10.1	10.1	10.1	10.1	10.1	10.1	10.1	10.1	10.1	10.1
4.44	Sum of On_VOC	0.8	0.8	0.8	0.8	0.8	0.8	0.8	0.8	0.8	0.8	0.8	0.8	0.8	0.8	0.8	0.8	0.8	0.8	0.8	0.8	0.8	0.8	0.8	0.8	0.8	0.8	0.8	0.8
	Sum of On_CO	13.9	13.9	13.9	13.9	13.9	13.9	13.9	13.9	13.9	13.9	13.9	13.9	13.9	13.9	13.9	13.9	13.9	13.9	13.9	13.9	13.9	13.9	13.9	13.9	13.9	13.9	13.9	13.9
	Sum of On_NOx	15.4	15.4	15.4	15.4	15.4	15.4	15.4	15.4	15.4	15.4	15.4	15.4	15.4	15.4	15.4	15.4	15.4	15.4	15.4	15.4	15.4	15.4	15.4	15.4	15.4	15.4	15.4	15.4
	Sum of On_PM10	24.6	24.6	24.6	24.6	24.6	24.6	24.6	24.6	24.6	24.6	24.6	24.6	24.6	24.6	24.6	24.6	24.6	24.6	24.6	24.6	24.6	24.6	24.6	24.6	24.6	24.6	24.6	24.6
	Sum of On_PM2.5	4.1	4.1	4.1	4.1	4.1	4.1	4.1	4.1	4.1	4.1	4.1	4.1	4.1	4.1	4.1	4.1	4.1	4.1	4.1	4.1	4.1	4.1	4.1	4.1	4.1	4.1	4.1	4.1
4.45	Sum of On_VOC																												
	Sum of On_CO																												
	Sum of On_NOx																												
	Sum of On_PM10																												
	Sum of On_PM2.5																												
4.46	Sum of On_VOC																												
	Sum of On_CO																												
	Sum of On_NOx																												
	Sum of On_PM10																												

ASCON Landfill Site EI

Localized Emissions Summary (S

Phase	Values	4	5	6	7	8	9	10	11	12	13	14	15	16	17	18	19	20	21	22	23	24	25	26	27	28	29	30	31
	Sum of On_PM2.5																												
5.1	Sum of On_VOC																												
	Sum of On_CO																												
	Sum of On_NOx																												
	Sum of On_PM10																												
	Sum of On_PM2.5																												
5.2	Sum of On_VOC																												
	Sum of On_CO																												
	Sum of On_NOx																												
	Sum of On_PM10																												
	Sum of On_PM2.5																												
6.1	Sum of On_VOC																												
	Sum of On_CO																												
	Sum of On_NOx																												
	Sum of On_PM10																												
	Sum of On_PM2.5																												
6.2	Sum of On_VOC																												
	Sum of On_CO																												
	Sum of On_NOx																												
	Sum of On_PM10																												
	Sum of On_PM2.5																												
7.1	Sum of On_VOC																												
	Sum of On_CO																												
	Sum of On_NOx																												
	Sum of On_PM10																												
	Sum of On_PM2.5																												
7.2	Sum of On_VOC																												
	Sum of On_CO																												
	Sum of On_NOx																												
	Sum of On_PM10																												
	Sum of On_PM2.5																												
7.3	Sum of On_VOC																												
	Sum of On_CO																												
	Sum of On_NOx																												
	Sum of On_PM10																												
	Sum of On_PM2.5																												
7.4	Sum of On_VOC																												
	Sum of On_CO																												
	Sum of On_NOx																												
	Sum of On_PM10																												
	Sum of On_PM2.5																												
8.1	Sum of On_VOC																												
	Sum of On_CO																												
	Sum of On_NOx																												
	Sum of On_PM10																												
	Sum of On_PM2.5																												
Total Sum of On_VOC		**4.8**	**4.8**	**4.8**	**4.8**	**4.8**	**4.8**	**4.8**	**4.8**	**4.8**	**4.8**	**4.8**	**4.8**	**4.8**	**4.8**	**4.8**	**4.8**	**4.8**	**4.8**	**4.8**	**4.8**	**4.8**	**4.8**	**4.8**	**4.8**	**4.8**	**4.8**	**4.8**
Total Sum of On_CO		**85.2**	**85.2**	**85.2**	**85.2**	**85.2**	**85.2**	**85.2**	**85.2**	**85.2**	**85.2**	**85.2**	**85.2**	**85.2**	**85.2**	**85.2**	**85.2**	**85.2**	**85.2**	**85.2**	**85.2**	**85.2**	**85.2**	**85.2**	**85.2**	**85.2**	**85.2**	**85.2**
Total Sum of On_NOx		**90.9**	**90.9**	**90.9**	**90.9**	**90.9**	**90.9**	**90.9**	**90.9**	**90.9**	**90.9**	**90.9**	**90.9**	**90.9**	**90.9**	**90.9**	**90.9**	**90.9**	**90.9**	**90.9**	**90.9**	**90.9**	**90.9**	**90.9**	**90.9**	**90.9**	**90.9**	**90.9**
Total Sum of On_PM10		**60.9**	**60.9**	**60.9**	**60.9**	**60.9**	**60.9**	**60.9**	**60.9**	**60.9**	**60.9**	**60.9**	**60.9**	**60.9**	**60.9**	**60.9**	**60.9**	**60.9**	**60.9**	**60.9**	**60.9**	**60.9**	**60.9**	**60.9**	**60.9**	**60.9**	**60.9**	**60.9**
Total Sum of On_PM2.5		**15.8**	**15.8**	**15.8**	**15.8**	**15.8**	**15.8**	**15.8**	**15.8**	**15.8**	**15.8**	**15.8**	**15.8**	**15.8**	**15.8**	**15.8**	**15.8**	**15.8**	**15.8**	**15.8**	**15.8**	**15.8**	**15.8**	**15.8**	**15.8**	**15.8**	**15.8**	**15.8**

ASCON Landfill Site EI

Localized Emissions Summary (S

Phase	Values	11 1	2	3	4	5	6	7	8	9	10	11	12	13	14	15	16	17	18	19	20	21	22	23	24	25	26	27	28
0	Sum of On_VOC	0.0	0.0	0.0	0.0	0.0	0.0	0.0	0.0	0.0	0.0	0.0	0.0	0.0	0.0	0.0	0.0	0.0	0.0	0.0	0.0	0.0	0.0	0.0	0.0	0.0	0.0	0.0	0.0
	Sum of On_CO	0.0	0.0	0.0	0.0	0.0	0.0	0.0	0.0	0.0	0.0	0.0	0.0	0.0	0.0	0.0	0.0	0.0	0.0	0.0	0.0	0.0	0.0	0.0	0.0	0.0	0.0	0.0	0.0
	Sum of On_NOx	0.0	0.0	0.0	0.0	0.0	0.0	0.0	0.0	0.0	0.0	0.0	0.0	0.0	0.0	0.0	0.0	0.0	0.0	0.0	0.0	0.0	0.0	0.0	0.0	0.0	0.0	0.0	0.0
	Sum of On_PM10	0.0	0.0	0.0	0.0	0.0	0.0	0.0	0.0	0.0	0.0	0.0	0.0	0.0	0.0	0.0	0.0	0.0	0.0	0.0	0.0	0.0	0.0	0.0	0.0	0.0	0.0	0.0	0.0
	Sum of On_PM2.5	0.0	0.0	0.0	0.0	0.0	0.0	0.0	0.0	0.0	0.0	0.0	0.0	0.0	0.0	0.0	0.0	0.0	0.0	0.0	0.0	0.0	0.0	0.0	0.0	0.0	0.0	0.0	0.0
1.1	Sum of On_VOC	0.6	0.6	0.6																									
	Sum of On_CO	11.8	11.8	11.8																									
	Sum of On_NOx	10.8	10.8	10.8																									
	Sum of On_PM10	3.1	3.1	3.1																									
	Sum of On_PM2.5	1.6	1.6	1.6																									
2.1	Sum of On_VOC																												
	Sum of On_CO																												
	Sum of On_NOx																												
	Sum of On_PM10																												
	Sum of On_PM2.5																												
2.2	Sum of On_VOC																												
	Sum of On_CO																												
	Sum of On_NOx																												
	Sum of On_PM10																												
	Sum of On_PM2.5																												
2.3	Sum of On_VOC																												
	Sum of On_CO																												
	Sum of On_NOx																												
	Sum of On_PM10																												
	Sum of On_PM2.5																												
2.4	Sum of On_VOC																												
	Sum of On_CO																												
	Sum of On_NOx																												
	Sum of On_PM10																												
	Sum of On_PM2.5																												
2.5	Sum of On_VOC																												
	Sum of On_CO																												
	Sum of On_NOx																												
	Sum of On_PM10																												
	Sum of On_PM2.5																												
3.1	Sum of On_VOC																												
	Sum of On_CO																												
	Sum of On_NOx																												
	Sum of On_PM10																												
	Sum of On_PM2.5																												
3.2	Sum of On_VOC																												
	Sum of On_CO																												
	Sum of On_NOx																												
	Sum of On_PM10																												
	Sum of On_PM2.5																												
4.1	Sum of On_VOC																												
	Sum of On_CO																												
	Sum of On_NOx																												
	Sum of On_PM10																												
	Sum of On_PM2.5																												
4.12	Sum of On_VOC																												
	Sum of On_CO																												
	Sum of On_NOx																												
	Sum of On_PM10																												
	Sum of On_PM2.5																												
4.13	Sum of On_VOC																												
	Sum of On_CO																												
	Sum of On_NOx																												
	Sum of On_PM10																												
	Sum of On_PM2.5																												

ASCON Landfill Site EI

Localized Emissions Summary (S

Phase	Values	11 1	2	3	4	5	6	7	8	9	10	11	12	13	14	15	16	17	18	19	20	21	22	23	24	25	26	27	28
4.14	Sum of On_VOC																												
	Sum of On_CO																												
	Sum of On_NOx																												
	Sum of On_PM10																												
	Sum of On_PM2.5																												
4.15	Sum of On_VOC																												
	Sum of On_CO																												
	Sum of On_NOx																												
	Sum of On_PM10																												
	Sum of On_PM2.5																												
4.16	Sum of On_VOC																												
	Sum of On_CO																												
	Sum of On_NOx																												
	Sum of On_PM10																												
	Sum of On_PM2.5																												
4.2	Sum of On_VOC																												
	Sum of On_CO																												
	Sum of On_NOx																												
	Sum of On_PM10																												
	Sum of On_PM2.5																												
4.22	Sum of On_VOC																												
	Sum of On_CO																												
	Sum of On_NOx																												
	Sum of On_PM10																												
	Sum of On_PM2.5																												
4.23	Sum of On_VOC																												
	Sum of On_CO																												
	Sum of On_NOx																												
	Sum of On_PM10																												
	Sum of On_PM2.5																												
4.24	Sum of On_VOC																												
	Sum of On_CO																												
	Sum of On_NOx																												
	Sum of On_PM10																												
	Sum of On_PM2.5																												
4.25	Sum of On_VOC																												
	Sum of On_CO																												
	Sum of On_NOx																												
	Sum of On_PM10																												
	Sum of On_PM2.5																												
4.26	Sum of On_VOC																												
	Sum of On_CO																												
	Sum of On_NOx																												
	Sum of On_PM10																												

ASCON Landfill Site EI

Localized Emissions Summary (S

Phase	Values	11 1	2	3	4	5	6	7	8	9	10	11	12	13	14	15	16	17	18	19	20	21	22	23	24	25	26	27	28
	Sum of On_PM2.5																												
4.3	Sum of On_VOC																												
	Sum of On_CO																												
	Sum of On_NOx																												
	Sum of On_PM10																												
	Sum of On_PM2.5																												
4.32	Sum of On_VOC																												
	Sum of On_CO																												
	Sum of On_NOx																												
	Sum of On_PM10																												
	Sum of On_PM2.5																												
4.33	Sum of On_VOC																												
	Sum of On_CO																												
	Sum of On_NOx																												
	Sum of On_PM10																												
	Sum of On_PM2.5																												
4.34	Sum of On_VOC																												
	Sum of On_CO																												
	Sum of On_NOx																												
	Sum of On_PM10																												
	Sum of On_PM2.5																												
4.35	Sum of On_VOC																												
	Sum of On_CO																												
	Sum of On_NOx																												
	Sum of On_PM10																												
	Sum of On_PM2.5																												
4.36	Sum of On_VOC																												
	Sum of On_CO																												
	Sum of On_NOx																												
	Sum of On_PM10																												
	Sum of On_PM2.5																												
4.4	Sum of On_VOC																												
	Sum of On_CO																												
	Sum of On_NOx																												
	Sum of On_PM10																												
	Sum of On_PM2.5																												
4.42	Sum of On_VOC																												
	Sum of On_CO																												
	Sum of On_NOx																												
	Sum of On_PM10																												
	Sum of On_PM2.5																												
4.43	Sum of On_VOC	3.4	3.4	3.4	3.4	3.4	3.4	3.4	3.4	3.4	3.4	3.4	3.4	3.4	3.4	3.4	3.4	3.4	3.4	3.4	3.4	3.4	3.4	3.4	3.4	3.4	3.4	3.4	3.4
	Sum of On_CO	59.5	59.5	59.5	59.5	59.5	59.5	59.5	59.5	59.5	59.5	59.5	59.5	59.5	59.5	59.5	59.5	59.5	59.5	59.5	59.5	59.5	59.5	59.5	59.5	59.5	59.5	59.5	59.5
	Sum of On_NOx	64.6	64.6	64.6	64.6	64.6	64.6	64.6	64.6	64.6	64.6	64.6	64.6	64.6	64.6	64.6	64.6	64.6	64.6	64.6	64.6	64.6	64.6	64.6	64.6	64.6	64.6	64.6	64.6
	Sum of On_PM10	33.2	33.2	33.2	33.2	33.2	33.2	33.2	33.2	33.2	33.2	33.2	33.2	33.2	33.2	33.2	33.2	33.2	33.2	33.2	33.2	33.2	33.2	33.2	33.2	33.2	33.2	33.2	33.2
	Sum of On_PM2.5	10.1	10.1	10.1	10.1	10.1	10.1	10.1	10.1	10.1	10.1	10.1	10.1	10.1	10.1	10.1	10.1	10.1	10.1	10.1	10.1	10.1	10.1	10.1	10.1	10.1	10.1	10.1	10.1
4.44	Sum of On_VOC	0.8	0.8	0.8	0.8	0.8	0.8	0.8	0.8	0.8	0.8	0.8	0.8	0.8	0.8	0.8	0.8	0.8	0.8	0.8	0.8	0.8	0.8	0.8	0.8	0.8	0.8	0.8	0.8
	Sum of On_CO	13.9	13.9	13.9	13.9	13.9	13.9	13.9	13.9	13.9	13.9	13.9	13.9	13.9	13.9	13.9	13.9	13.9	13.9	13.9	13.9	13.9	13.9	13.9	13.9	13.9	13.9	13.9	13.9
	Sum of On_NOx	15.4	15.4	15.4	15.4	15.4	15.4	15.4	15.4	15.4	15.4	15.4	15.4	15.4	15.4	15.4	15.4	15.4	15.4	15.4	15.4	15.4	15.4	15.4	15.4	15.4	15.4	15.4	15.4
	Sum of On_PM10	24.6	24.6	24.6	24.6	24.6	24.6	24.6	24.6	24.6	24.6	24.6	24.6	24.6	24.6	24.6	24.6	24.6	24.6	24.6	24.6	24.6	24.6	24.6	24.6	24.6	24.6	24.6	24.6
	Sum of On_PM2.5	4.1	4.1	4.1	4.1	4.1	4.1	4.1	4.1	4.1	4.1	4.1	4.1	4.1	4.1	4.1	4.1	4.1	4.1	4.1	4.1	4.1	4.1	4.1	4.1	4.1	4.1	4.1	4.1
4.45	Sum of On_VOC																												
	Sum of On_CO																												
	Sum of On_NOx																												
	Sum of On_PM10																												
	Sum of On_PM2.5																												
4.46	Sum of On_VOC																												
	Sum of On_CO																												
	Sum of On_NOx																												
	Sum of On_PM10																												

ASCON Landfill Site EI

Localized Emissions Summary (S

Phase	Values	11 1	2	3	4	5	6	7	8	9	10	11	12	13	14	15	16	17	18	19	20	21	22	23	24	25	26	27	28
	Sum of On_PM2.5																												
5.1	Sum of On_VOC																												
	Sum of On_CO																												
	Sum of On_NOx																												
	Sum of On_PM10																												
	Sum of On_PM2.5																												
5.2	Sum of On_VOC																												
	Sum of On_CO																												
	Sum of On_NOx																												
	Sum of On_PM10																												
	Sum of On_PM2.5																												
6.1	Sum of On_VOC	0.6	0.6	0.6	0.6	0.6	0.6	0.6	0.6	0.6	0.6	0.6	0.6	0.6	0.6	0.6	0.6	0.6	0.6	0.6	0.6	0.6	0.6	0.6	0.6	0.6	0.6	0.6	0.6
	Sum of On_CO	12.1	12.1	12.1	12.1	12.1	12.1	12.1	12.1	12.1	12.1	12.1	12.1	12.1	12.1	12.1	12.1	12.1	12.1	12.1	12.1	12.1	12.1	12.1	12.1	12.1	12.1	12.1	12.1
	Sum of On_NOx	11.0	11.0	11.0	11.0	11.0	11.0	11.0	11.0	11.0	11.0	11.0	11.0	11.0	11.0	11.0	11.0	11.0	11.0	11.0	11.0	11.0	11.0	11.0	11.0	11.0	11.0	11.0	11.0
	Sum of On_PM10	3.2	3.2	3.2	3.2	3.2	3.2	3.2	3.2	3.2	3.2	3.2	3.2	3.2	3.2	3.2	3.2	3.2	3.2	3.2	3.2	3.2	3.2	3.2	3.2	3.2	3.2	3.2	3.2
	Sum of On_PM2.5	1.7	1.7	1.7	1.7	1.7	1.7	1.7	1.7	1.7	1.7	1.7	1.7	1.7	1.7	1.7	1.7	1.7	1.7	1.7	1.7	1.7	1.7	1.7	1.7	1.7	1.7	1.7	1.7
6.2	Sum of On_VOC	0.4	0.4	0.4	0.4	0.4	0.4	0.4	0.4	0.4	0.4	0.4	0.4	0.4	0.4	0.4	0.4	0.4	0.4	0.4	0.4	0.4	0.4	0.4	0.4	0.4	0.4	0.4	0.4
	Sum of On_CO	7.1	7.1	7.1	7.1	7.1	7.1	7.1	7.1	7.1	7.1	7.1	7.1	7.1	7.1	7.1	7.1	7.1	7.1	7.1	7.1	7.1	7.1	7.1	7.1	7.1	7.1	7.1	7.1
	Sum of On_NOx	8.0	8.0	8.0	8.0	8.0	8.0	8.0	8.0	8.0	8.0	8.0	8.0	8.0	8.0	8.0	8.0	8.0	8.0	8.0	8.0	8.0	8.0	8.0	8.0	8.0	8.0	8.0	8.0
	Sum of On_PM10	4.2	4.2	4.2	4.2	4.2	4.2	4.2	4.2	4.2	4.2	4.2	4.2	4.2	4.2	4.2	4.2	4.2	4.2	4.2	4.2	4.2	4.2	4.2	4.2	4.2	4.2	4.2	4.2
	Sum of On_PM2.5	1.2	1.2	1.2	1.2	1.2	1.2	1.2	1.2	1.2	1.2	1.2	1.2	1.2	1.2	1.2	1.2	1.2	1.2	1.2	1.2	1.2	1.2	1.2	1.2	1.2	1.2	1.2	1.2
7.1	Sum of On_VOC																												
	Sum of On_CO																												
	Sum of On_NOx																												
	Sum of On_PM10																												
	Sum of On_PM2.5																												
7.2	Sum of On_VOC																												
	Sum of On_CO																												
	Sum of On_NOx																												
	Sum of On_PM10																												
	Sum of On_PM2.5																												
7.3	Sum of On_VOC																												
	Sum of On_CO																												
	Sum of On_NOx																												
	Sum of On_PM10																												
	Sum of On_PM2.5																												
7.4	Sum of On_VOC																												
	Sum of On_CO																												
	Sum of On_NOx																												
	Sum of On_PM10																												
	Sum of On_PM2.5																												
8.1	Sum of On_VOC																												
	Sum of On_CO																												
	Sum of On_NOx																												
	Sum of On_PM10																												
	Sum of On_PM2.5																												
Total Sum of On_VOC		**5.8**	**5.8**	**5.8**	**5.2**	**5.2**	**5.2**	**5.2**	**5.2**	**5.2**	**5.2**	**5.2**	**5.2**	**5.2**	**5.2**	**5.2**	**5.2**	**5.2**	**5.2**	**5.2**	**5.2**	**5.2**	**5.2**	**5.2**	**5.2**	**5.2**	**5.2**	**5.2**	**5.2**
Total Sum of On_CO		**104.5**	**104.5**	**104.5**	**92.6**	**92.6**	**92.6**	**92.6**	**92.6**	**92.6**	**92.6**	**92.6**	**92.6**	**92.6**	**92.6**	**92.6**	**92.6**	**92.6**	**92.6**	**92.6**	**92.6**	**92.6**	**92.6**	**92.6**	**92.6**	**92.6**	**92.6**	**92.6**	**92.6**
Total Sum of On_NOx		**109.8**	**109.8**	**109.8**	**98.9**	**98.9**	**98.9**	**98.9**	**98.9**	**98.9**	**98.9**	**98.9**	**98.9**	**98.9**	**98.9**	**98.9**	**98.9**	**98.9**	**98.9**	**98.9**	**98.9**	**98.9**	**98.9**	**98.9**	**98.9**	**98.9**	**98.9**	**98.9**	**98.9**
Total Sum of On_PM10		**68.3**	**68.3**	**68.3**	**65.2**	**65.2**	**65.2**	**65.2**	**65.2**	**65.2**	**65.2**	**65.2**	**65.2**	**65.2**	**65.2**	**65.2**	**65.2**	**65.2**	**65.2**	**65.2**	**65.2**	**65.2**	**65.2**	**65.2**	**65.2**	**65.2**	**65.2**	**65.2**	**65.2**
Total Sum of On_PM2.5		**18.7**	**18.7**	**18.7**	**17.1**	**17.1**	**17.1**	**17.1**	**17.1**	**17.1**	**17.1**	**17.1**	**17.1**	**17.1**	**17.1**	**17.1**	**17.1**	**17.1**	**17.1**	**17.1**	**17.1**	**17.1**	**17.1**	**17.1**	**17.1**	**17.1**	**17.1**	**17.1**	**17.1**

ASCON Landfill Site EI

Localized Emissions Summary (S

Phase	Values	29	30	12 1	2	3	4	5	6	7	8	9	10	11	12	13	14	15	16	17	18	19	20	21	22	23	24	25	26
0	Sum of On_VOC	0.0	0.0	0.0	0.0	0.0	0.0	0.0	0.0	0.0	0.0	0.0	0.0	0.0	0.0	0.0	0.0	0.0	0.0	0.0	0.0	0.0	0.0	0.0	0.0	0.0	0.0	0.0	0.0
	Sum of On_CO	0.0	0.0	0.0	0.0	0.0	0.0	0.0	0.0	0.0	0.0	0.0	0.0	0.0	0.0	0.0	0.0	0.0	0.0	0.0	0.0	0.0	0.0	0.0	0.0	0.0	0.0	0.0	0.0
	Sum of On_NOx	0.0	0.0	0.0	0.0	0.0	0.0	0.0	0.0	0.0	0.0	0.0	0.0	0.0	0.0	0.0	0.0	0.0	0.0	0.0	0.0	0.0	0.0	0.0	0.0	0.0	0.0	0.0	0.0
	Sum of On_PM10	0.0	0.0	0.0	0.0	0.0	0.0	0.0	0.0	0.0	0.0	0.0	0.0	0.0	0.0	0.0	0.0	0.0	0.0	0.0	0.0	0.0	0.0	0.0	0.0	0.0	0.0	0.0	0.0
	Sum of On_PM2.5	0.0	0.0	0.0	0.0	0.0	0.0	0.0	0.0	0.0	0.0	0.0	0.0	0.0	0.0	0.0	0.0	0.0	0.0	0.0	0.0	0.0	0.0	0.0	0.0	0.0	0.0	0.0	0.0
1.1	Sum of On_VOC																												
	Sum of On_CO																												
	Sum of On_NOx																												
	Sum of On_PM10																												
	Sum of On_PM2.5																												
2.1	Sum of On_VOC																												
	Sum of On_CO																												
	Sum of On_NOx																												
	Sum of On_PM10																												
	Sum of On_PM2.5																												
2.2	Sum of On_VOC																												
	Sum of On_CO																												
	Sum of On_NOx																												
	Sum of On_PM10																												
	Sum of On_PM2.5																												
2.3	Sum of On_VOC																												
	Sum of On_CO																												
	Sum of On_NOx																												
	Sum of On_PM10																												
	Sum of On_PM2.5																												
2.4	Sum of On_VOC																												
	Sum of On_CO																												
	Sum of On_NOx																												
	Sum of On_PM10																												
	Sum of On_PM2.5																												
2.5	Sum of On_VOC																												
	Sum of On_CO																												
	Sum of On_NOx																												
	Sum of On_PM10																												
	Sum of On_PM2.5																												
3.1	Sum of On_VOC																												
	Sum of On_CO																												
	Sum of On_NOx																												
	Sum of On_PM10																												
	Sum of On_PM2.5																												
3.2	Sum of On_VOC																												
	Sum of On_CO																												
	Sum of On_NOx																												
	Sum of On_PM10																												
	Sum of On_PM2.5																												
4.1	Sum of On_VOC																												
	Sum of On_CO																												
	Sum of On_NOx																												
	Sum of On_PM10																												
	Sum of On_PM2.5																												
4.12	Sum of On_VOC																												
	Sum of On_CO																												
	Sum of On_NOx																												
	Sum of On_PM10																												
	Sum of On_PM2.5																												
4.13	Sum of On_VOC																												
	Sum of On_CO																												
	Sum of On_NOx																												
	Sum of On_PM10																												
	Sum of On_PM2.5																												

ASCON Landfill Site EI

Localized Emissions Summary (S

Phase	Values	29	30	12 1	2	3	4	5	6	7	8	9	10	11	12	13	14	15	16	17	18	19	20	21	22	23	24	25	26
4.14	Sum of On_VOC																												
	Sum of On_CO																												
	Sum of On_NOx																												
	Sum of On_PM10																												
	Sum of On_PM2.5																												
4.15	Sum of On_VOC																												
	Sum of On_CO																												
	Sum of On_NOx																												
	Sum of On_PM10																												
	Sum of On_PM2.5																												
4.16	Sum of On_VOC																												
	Sum of On_CO																												
	Sum of On_NOx																												
	Sum of On_PM10																												
	Sum of On_PM2.5																												
4.2	Sum of On_VOC																												
	Sum of On_CO																												
	Sum of On_NOx																												
	Sum of On_PM10																												
	Sum of On_PM2.5																												
4.22	Sum of On_VOC																												
	Sum of On_CO																												
	Sum of On_NOx																												
	Sum of On_PM10																												
	Sum of On_PM2.5																												
4.23	Sum of On_VOC																												
	Sum of On_CO																												
	Sum of On_NOx																												
	Sum of On_PM10																												
	Sum of On_PM2.5																												
4.24	Sum of On_VOC																												
	Sum of On_CO																												
	Sum of On_NOx																												
	Sum of On_PM10																												
	Sum of On_PM2.5																												
4.25	Sum of On_VOC																												
	Sum of On_CO																												
	Sum of On_NOx																												
	Sum of On_PM10																												
	Sum of On_PM2.5																												
4.26	Sum of On_VOC																												
	Sum of On_CO																												
	Sum of On_NOx																												
	Sum of On_PM10																												

ASCON Landfill Site EI

Localized Emissions Summary (S

Phase	Values	29	30	12 1	2	3	4	5	6	7	8	9	10	11	12	13	14	15	16	17	18	19	20	21	22	23	24	25	26
	Sum of On_PM2.5																												
4.3	Sum of On_VOC																												
	Sum of On_CO																												
	Sum of On_NOx																												
	Sum of On_PM10																												
	Sum of On_PM2.5																												
4.32	Sum of On_VOC																												
	Sum of On_CO																												
	Sum of On_NOx																												
	Sum of On_PM10																												
	Sum of On_PM2.5																												
4.33	Sum of On_VOC																												
	Sum of On_CO																												
	Sum of On_NOx																												
	Sum of On_PM10																												
	Sum of On_PM2.5																												
4.34	Sum of On_VOC																												
	Sum of On_CO																												
	Sum of On_NOx																												
	Sum of On_PM10																												
	Sum of On_PM2.5																												
4.35	Sum of On_VOC																												
	Sum of On_CO																												
	Sum of On_NOx																												
	Sum of On_PM10																												
	Sum of On_PM2.5																												
4.36	Sum of On_VOC																												
	Sum of On_CO																												
	Sum of On_NOx																												
	Sum of On_PM10																												
	Sum of On_PM2.5																												
4.4	Sum of On_VOC																												
	Sum of On_CO																												
	Sum of On_NOx																												
	Sum of On_PM10																												
	Sum of On_PM2.5																												
4.42	Sum of On_VOC																												
	Sum of On_CO																												
	Sum of On_NOx																												
	Sum of On_PM10																												
	Sum of On_PM2.5																												
4.43	Sum of On_VOC	3.4	3.4	3.4	3.4	3.4	3.4	3.4	3.4	3.4	3.4	3.4	3.4	3.4	3.4	3.4	3.4	3.4	3.4	3.4	3.4	3.4	3.4	3.4	3.4	3.4	3.4	3.4	3.4
	Sum of On_CO	59.5	59.5	59.5	59.5	59.5	59.5	59.5	59.5	59.5	59.5	59.5	59.5	59.5	59.5	59.5	59.5	59.5	59.5	59.5	59.5	59.5	59.5	59.5	59.5	59.5	59.5	59.5	59.5
	Sum of On_NOx	64.6	64.6	64.6	64.6	64.6	64.6	64.6	64.6	64.6	64.6	64.6	64.6	64.6	64.6	64.6	64.6	64.6	64.6	64.6	64.6	64.6	64.6	64.6	64.6	64.6	64.6	64.6	64.6
	Sum of On_PM10	33.2	33.2	33.2	33.2	33.2	33.2	33.2	33.2	33.2	33.2	33.2	33.2	33.2	33.2	33.2	33.2	33.2	33.2	33.2	33.2	33.2	33.2	33.2	33.2	33.2	33.2	33.2	33.2
	Sum of On_PM2.5	10.1	10.1	10.1	10.1	10.1	10.1	10.1	10.1	10.1	10.1	10.1	10.1	10.1	10.1	10.1	10.1	10.1	10.1	10.1	10.1	10.1	10.1	10.1	10.1	10.1	10.1	10.1	10.1
4.44	Sum of On_VOC	0.8	0.8	0.8	0.8	0.8	0.8	0.8	0.8	0.8	0.8	0.8	0.8	0.8	0.8	0.8	0.8	0.8	0.8	0.8	0.8	0.8	0.8	0.8	0.8	0.8	0.8	0.8	0.8
	Sum of On_CO	13.9	13.9	13.9	13.9	13.9	13.9	13.9	13.9	13.9	13.9	13.9	13.9	13.9	13.9	13.9	13.9	13.9	13.9	13.9	13.9	13.9	13.9	13.9	13.9	13.9	13.9	13.9	13.9
	Sum of On_NOx	15.4	15.4	15.4	15.4	15.4	15.4	15.4	15.4	15.4	15.4	15.4	15.4	15.4	15.4	15.4	15.4	15.4	15.4	15.4	15.4	15.4	15.4	15.4	15.4	15.4	15.4	15.4	15.4
	Sum of On_PM10	24.6	24.6	24.6	24.6	24.6	24.6	24.6	24.6	24.6	24.6	24.6	24.6	24.6	24.6	24.6	24.6	24.6	24.6	24.6	24.6	24.6	24.6	24.6	24.6	24.6	24.6	24.6	24.6
	Sum of On_PM2.5	4.1	4.1	4.1	4.1	4.1	4.1	4.1	4.1	4.1	4.1	4.1	4.1	4.1	4.1	4.1	4.1	4.1	4.1	4.1	4.1	4.1	4.1	4.1	4.1	4.1	4.1	4.1	4.1
4.45	Sum of On_VOC																												
	Sum of On_CO																												
	Sum of On_NOx																												
	Sum of On_PM10																												
	Sum of On_PM2.5																												
4.46	Sum of On_VOC																												
	Sum of On_CO																												
	Sum of On_NOx																												
	Sum of On_PM10																												

ASCON Landfill Site EI

Localized Emissions Summary (S

Phase	Values	29	30	12 1	2	3	4	5	6	7	8	9	10	11	12	13	14	15	16	17	18	19	20	21	22	23	24	25	26
	Sum of On_PM2.5																												
5.1	Sum of On_VOC																												
	Sum of On_CO																												
	Sum of On_NOx																												
	Sum of On_PM10																												
	Sum of On_PM2.5																												
5.2	Sum of On_VOC																												
	Sum of On_CO																												
	Sum of On_NOx																												
	Sum of On_PM10																												
	Sum of On_PM2.5																												
6.1	Sum of On_VOC	0.6	0.6	0.6																									
	Sum of On_CO	12.1	12.1	12.1																									
	Sum of On_NOx	11.0	11.0	11.0																									
	Sum of On_PM10	3.2	3.2	3.2																									
	Sum of On_PM2.5	1.7	1.7	1.7																									
6.2	Sum of On_VOC	0.4																											
	Sum of On_CO	7.1																											
	Sum of On_NOx	8.0																											
	Sum of On_PM10	4.2																											
	Sum of On_PM2.5	1.2																											
7.1	Sum of On_VOC	4.5	4.5	4.5	4.5	4.5	4.5	4.5	4.5	4.5	4.5	4.5	4.5	4.5															
	Sum of On_CO	80.5	80.5	80.5	80.5	80.5	80.5	80.5	80.5	80.5	80.5	80.5	80.5	80.5															
	Sum of On_NOx	85.2	85.2	85.2	85.2	85.2	85.2	85.2	85.2	85.2	85.2	85.2	85.2	85.2															
	Sum of On_PM10	32.6	32.6	32.6	32.6	32.6	32.6	32.6	32.6	32.6	32.6	32.6	32.6	32.6															
	Sum of On_PM2.5	12.3	12.3	12.3	12.3	12.3	12.3	12.3	12.3	12.3	12.3	12.3	12.3	12.3															
7.2	Sum of On_VOC	0.8	0.8	0.8	0.8	0.8	0.8	0.8	0.8	0.8	0.8	0.8	0.8	0.8	0.8														
	Sum of On_CO	14.0	14.0	14.0	14.0	14.0	14.0	14.0	14.0	14.0	14.0	14.0	14.0	14.0	14.0														
	Sum of On_NOx	15.5	15.5	15.5	15.5	15.5	15.5	15.5	15.5	15.5	15.5	15.5	15.5	15.5	15.5														
	Sum of On_PM10	26.2	26.2	26.2	26.2	26.2	26.2	26.2	26.2	26.2	26.2	26.2	26.2	26.2	26.2														
	Sum of On_PM2.5	4.3	4.3	4.3	4.3	4.3	4.3	4.3	4.3	4.3	4.3	4.3	4.3	4.3	4.3														
7.3	Sum of On_VOC														0.7	0.7	0.7	0.7	0.7	0.7	0.7	0.7	0.7	0.7					
	Sum of On_CO														14.4	14.4	14.4	14.4	14.4	14.4	14.4	14.4	14.4	14.4					
	Sum of On_NOx														13.7	13.7	13.7	13.7	13.7	13.7	13.7	13.7	13.7	13.7					
	Sum of On_PM10														9.1	9.1	9.1	9.1	9.1	9.1	9.1	9.1	9.1	9.1					
	Sum of On_PM2.5														2.6	2.6	2.6	2.6	2.6	2.6	2.6	2.6	2.6	2.6					
7.4	Sum of On_VOC																							1.0	1.0				
	Sum of On_CO																							19.3	19.3				
	Sum of On_NOx																							19.5	19.5				
	Sum of On_PM10																							22.3	22.3				
	Sum of On_PM2.5																							4.5	4.5				
8.1	Sum of On_VOC																								0.2	0.2	0.2	0.2	0.2
	Sum of On_CO																								4.4	4.4	4.4	4.4	4.4
	Sum of On_NOx																								3.9	3.9	3.9	3.9	3.9
	Sum of On_PM10																								1.6	1.6	1.6	1.6	1.6
	Sum of On_PM2.5																								0.8	0.8	0.8	0.8	0.8
Total Sum of On_VOC		**10.5**	**10.1**	**10.1**	**9.5**	**9.5**	**9.5**	**9.5**	**9.5**	**9.5**	**9.5**	**9.5**	**9.5**	**9.5**	**5.7**	**4.9**	**4.9**	**4.9**	**4.9**	**4.9**	**4.9**	**4.9**	**4.9**	**5.9**	**5.4**	**4.4**	**4.4**	**4.4**	**4.4**
Total Sum of On_CO		**187.1**	**179.9**	**179.9**	**167.9**	**167.9**	**167.9**	**167.9**	**167.9**	**167.9**	**167.9**	**167.9**	**167.9**	**167.9**	**101.7**	**87.8**	**87.8**	**87.8**	**87.8**	**87.8**	**87.8**	**87.8**	**87.8**	**107.1**	**97.1**	**77.8**	**77.8**	**77.8**	**77.8**
Total Sum of On_NOx		**199.6**	**191.6**	**191.6**	**180.7**	**180.7**	**180.7**	**180.7**	**180.7**	**180.7**	**180.7**	**180.7**	**180.7**	**180.7**	**109.2**	**93.7**	**93.7**	**93.7**	**93.7**	**93.7**	**93.7**	**93.7**	**93.7**	**113.2**	**103.5**	**83.9**	**83.9**	**83.9**	**83.9**
Total Sum of On_PM10		**123.9**	**119.8**	**119.8**	**116.6**	**116.6**	**116.6**	**116.6**	**116.6**	**116.6**	**116.6**	**116.6**	**116.6**	**116.6**	**93.2**	**67.0**	**67.0**	**67.0**	**67.0**	**67.0**	**67.0**	**67.0**	**67.0**	**89.3**	**81.7**	**59.4**	**59.4**	**59.4**	**59.4**
Total Sum of On_PM2.5		**33.7**	**32.5**	**32.5**	**30.8**	**30.8**	**30.8**	**30.8**	**30.8**	**30.8**	**30.8**	**30.8**	**30.8**	**30.8**	**21.1**	**16.8**	**16.8**	**16.8**	**16.8**	**16.8**	**16.8**	**16.8**	**16.8**	**21.3**	**19.5**	**15.0**	**15.0**	**15.0**	**15.0**

ASCON Landfill Site EI

Localized Emissions Summary (S

Phase	Values	27	28	29	30	31
0	Sum of On_VOC	0.0	0.0	0.0	0.0	0.0
	Sum of On_CO	0.0	0.0	0.0	0.0	0.0
	Sum of On_NOx	0.0	0.0	0.0	0.0	0.0
	Sum of On_PM10	0.0	0.0	0.0	0.0	0.0
	Sum of On_PM2.5	0.0	0.0	0.0	0.0	0.0
1.1	Sum of On_VOC					
	Sum of On_CO					
	Sum of On_NOx					
	Sum of On_PM10					
	Sum of On_PM2.5					
2.1	Sum of On_VOC					
	Sum of On_CO					
	Sum of On_NOx					
	Sum of On_PM10					
	Sum of On_PM2.5					
2.2	Sum of On_VOC					
	Sum of On_CO					
	Sum of On_NOx					
	Sum of On_PM10					
	Sum of On_PM2.5					
2.3	Sum of On_VOC					
	Sum of On_CO					
	Sum of On_NOx					
	Sum of On_PM10					
	Sum of On_PM2.5					
2.4	Sum of On_VOC					
	Sum of On_CO					
	Sum of On_NOx					
	Sum of On_PM10					
	Sum of On_PM2.5					
2.5	Sum of On_VOC					
	Sum of On_CO					
	Sum of On_NOx					
	Sum of On_PM10					
	Sum of On_PM2.5					
3.1	Sum of On_VOC					
	Sum of On_CO					
	Sum of On_NOx					
	Sum of On_PM10					
	Sum of On_PM2.5					
3.2	Sum of On_VOC					
	Sum of On_CO					
	Sum of On_NOx					
	Sum of On_PM10					
	Sum of On_PM2.5					
4.1	Sum of On_VOC					
	Sum of On_CO					
	Sum of On_NOx					
	Sum of On_PM10					
	Sum of On_PM2.5					
4.12	Sum of On_VOC					
	Sum of On_CO					
	Sum of On_NOx					
	Sum of On_PM10					
	Sum of On_PM2.5					
4.13	Sum of On_VOC					
	Sum of On_CO					
	Sum of On_NOx					
	Sum of On_PM10					
	Sum of On_PM2.5					

ASCON Landfill Site EI

Localized Emissions Summary (S

Phase	Values	27	28	29	30	31
4.14	Sum of On_VOC					
	Sum of On_CO					
	Sum of On_NOx					
	Sum of On_PM10					
	Sum of On_PM2.5					
4.15	Sum of On_VOC					
	Sum of On_CO					
	Sum of On_NOx					
	Sum of On_PM10					
	Sum of On_PM2.5					
4.16	Sum of On_VOC					
	Sum of On_CO					
	Sum of On_NOx					
	Sum of On_PM10					
	Sum of On_PM2.5					
4.2	Sum of On_VOC					
	Sum of On_CO					
	Sum of On_NOx					
	Sum of On_PM10					
	Sum of On_PM2.5					
4.22	Sum of On_VOC					
	Sum of On_CO					
	Sum of On_NOx					
	Sum of On_PM10					
	Sum of On_PM2.5					
4.23	Sum of On_VOC					
	Sum of On_CO					
	Sum of On_NOx					
	Sum of On_PM10					
	Sum of On_PM2.5					
4.24	Sum of On_VOC					
	Sum of On_CO					
	Sum of On_NOx					
	Sum of On_PM10					
	Sum of On_PM2.5					
4.25	Sum of On_VOC					
	Sum of On_CO					
	Sum of On_NOx					
	Sum of On_PM10					
	Sum of On_PM2.5					
4.26	Sum of On_VOC					
	Sum of On_CO					
	Sum of On_NOx					
	Sum of On_PM10					

ASCON Landfill Site EI

Localized Emissions Summary (S

Phase	Values	27	28	29	30	31
	Sum of On_PM2.5					
4.3	Sum of On_VOC					
	Sum of On_CO					
	Sum of On_NOx					
	Sum of On_PM10					
	Sum of On_PM2.5					
4.32	Sum of On_VOC					
	Sum of On_CO					
	Sum of On_NOx					
	Sum of On_PM10					
	Sum of On_PM2.5					
4.33	Sum of On_VOC					
	Sum of On_CO					
	Sum of On_NOx					
	Sum of On_PM10					
	Sum of On_PM2.5					
4.34	Sum of On_VOC					
	Sum of On_CO					
	Sum of On_NOx					
	Sum of On_PM10					
	Sum of On_PM2.5					
4.35	Sum of On_VOC					
	Sum of On_CO					
	Sum of On_NOx					
	Sum of On_PM10					
	Sum of On_PM2.5					
4.36	Sum of On_VOC					
	Sum of On_CO					
	Sum of On_NOx					
	Sum of On_PM10					
	Sum of On_PM2.5					
4.4	Sum of On_VOC					
	Sum of On_CO					
	Sum of On_NOx					
	Sum of On_PM10					
	Sum of On_PM2.5					
4.42	Sum of On_VOC					
	Sum of On_CO					
	Sum of On_NOx					
	Sum of On_PM10					
	Sum of On_PM2.5					
4.43	Sum of On_VOC	3.4	3.4	3.4	3.4	3.4
	Sum of On_CO	59.5	59.5	59.5	59.5	59.5
	Sum of On_NOx	64.6	64.6	64.6	64.6	64.6
	Sum of On_PM10	33.2	33.2	33.2	33.2	33.2
	Sum of On_PM2.5	10.1	10.1	10.1	10.1	10.1
4.44	Sum of On_VOC	0.8	0.8	0.8	0.8	0.8
	Sum of On_CO	13.9	13.9	13.9	13.9	13.9
	Sum of On_NOx	15.4	15.4	15.4	15.4	15.4
	Sum of On_PM10	24.6	24.6	24.6	24.6	24.6
	Sum of On_PM2.5	4.1	4.1	4.1	4.1	4.1
4.45	Sum of On_VOC					
	Sum of On_CO					
	Sum of On_NOx					
	Sum of On_PM10					
	Sum of On_PM2.5					
4.46	Sum of On_VOC					
	Sum of On_CO					
	Sum of On_NOx					
	Sum of On_PM10					

ASCON Landfill Site EI

Localized Emissions Summary (S

Phase	Values	27	28	29	30	31
	Sum of On_PM2.5					
5.1	Sum of On_VOC					
	Sum of On_CO					
	Sum of On_NOx					
	Sum of On_PM10					
	Sum of On_PM2.5					
5.2	Sum of On_VOC					
	Sum of On_CO					
	Sum of On_NOx					
	Sum of On_PM10					
	Sum of On_PM2.5					
6.1	Sum of On_VOC					
	Sum of On_CO					
	Sum of On_NOx					
	Sum of On_PM10					
	Sum of On_PM2.5					
6.2	Sum of On_VOC					
	Sum of On_CO					
	Sum of On_NOx					
	Sum of On_PM10					
	Sum of On_PM2.5					
7.1	Sum of On_VOC					
	Sum of On_CO					
	Sum of On_NOx					
	Sum of On_PM10					
	Sum of On_PM2.5					
7.2	Sum of On_VOC					
	Sum of On_CO					
	Sum of On_NOx					
	Sum of On_PM10					
	Sum of On_PM2.5					
7.3	Sum of On_VOC					
	Sum of On_CO					
	Sum of On_NOx					
	Sum of On_PM10					
	Sum of On_PM2.5					
7.4	Sum of On_VOC					
	Sum of On_CO					
	Sum of On_NOx					
	Sum of On_PM10					
	Sum of On_PM2.5					
8.1	Sum of On_VOC	0.2	0.2	0.2		
	Sum of On_CO	4.4	4.4	4.4		
	Sum of On_NOx	3.9	3.9	3.9		
	Sum of On_PM10	1.6	1.6	1.6		
	Sum of On_PM2.5	0.8	0.8	0.8		
Total Sum of On_VOC		**4.4**	**4.4**	**4.4**	**4.2**	**4.2**
Total Sum of On_CO		**77.8**	**77.8**	**77.8**	**73.4**	**73.4**
Total Sum of On_NOx		**83.9**	**83.9**	**83.9**	**80.0**	**80.0**
Total Sum of On_PM10		**59.4**	**59.4**	**59.4**	**57.8**	**57.8**
Total Sum of On_PM2.5		**15.0**	**15.0**	**15.0**	**14.2**	**14.2**

ASCON Alt 2 - Localized Emissions (AERMOD Input)

Maximum Localized Emissions (Worst-case Day) - PM10, PM2.5 and NOx

Worst-Case Day (Residential)

Phase	Pollutant	lbs/day
1.1	Sum of On_VOC	0.6
	Sum of On_CO	11.8
	Sum of On_NOx	10.8
	Sum of On_PM10	3.1
	Sum of On_PM2.5	1.6
4.22	Sum of On_VOC	0.7
	Sum of On_CO	14.4
	Sum of On_NOx	13.5
	Sum of On_PM10	7.8
	Sum of On_PM2.5	4.0
4.23	Sum of On_VOC	3.4
	Sum of On_CO	59.5
	Sum of On_NOx	64.6
	Sum of On_PM10	33.2
	Sum of On_PM2.5	10.1
4.24	Sum of On_VOC	0.8
	Sum of On_CO	13.9
	Sum of On_NOx	15.3
	Sum of On_PM10	15.9
	Sum of On_PM2.5	3.2
4.25	Sum of On_VOC	0.0
	Sum of On_CO	0.0
	Sum of On_NOx	0.2
	Sum of On_PM10	5.2
	Sum of On_PM2.5	0.6
4.26	Sum of On_VOC	0.3
	Sum of On_CO	4.9
	Sum of On_NOx	5.5
	Sum of On_PM10	6.5
	Sum of On_PM2.5	1.2

NOx, PM10, and PM2.5 Data

Hours per Day 11

Phase	Description	Pollutant	lbs/day	Truck Route?	g/s
1.1	Maintain haul roads for duration of project	Sum of On_NOx	10.8		0.124197
1.1	Maintain haul roads for duration of project	Sum of On_PM10	3.1		0.035828
1.1	Maintain haul roads for duration of project	Sum of On_PM2.5	1.6		0.018821

Worst-Case Day (Workers) - NO2 Only

Phase	Values	
4.43	Sum of On_VOC	3.4
	Sum of On_CO	59.5
	Sum of On_NOx	64.6
	Sum of On_PM10	33.2
	Sum of On_PM2.5	10.1
4.44	Sum of On_VOC	0.8
	Sum of On_CO	13.9
	Sum of On_NOx	15.4
	Sum of On_PM10	24.6
	Sum of On_PM2.5	4.1
6.1	Sum of On_VOC	0.6
	Sum of On_CO	12.1
	Sum of On_NOx	11.0
	Sum of On_PM10	3.2
	Sum of On_PM2.5	1.7
6.2	Sum of On_VOC	0.4
	Sum of On_CO	7.1
	Sum of On_NOx	8.0
	Sum of On_PM10	4.2
	Sum of On_PM2.5	1.2
7.1	Sum of On_VOC	4.5
	Sum of On_CO	80.5
	Sum of On_NOx	85.2
	Sum of On_PM10	32.6
	Sum of On_PM2.5	12.3
7.2	Sum of On_VOC	0.8
	Sum of On_CO	14.0
	Sum of On_NOx	15.5
	Sum of On_PM10	26.2
	Sum of On_PM2.5	4.3
Total Sum of On_VOC		10.5
Total Sum of On_CO		187.1
Total Sum of On_NOx		199.6
Total Sum of On_PM10		123.9
Total Sum of On_PM2.5		33.7

NOx, PM10, and PM2.5 Data

Hours per Day 11

Phase	Description	Pollutant	lbs/day	Truck Route?	g/s
6.1	Surface Water Controls	Sum of On_NOx	11.0		0.125604
6.1	Surface Water Controls	Sum of On_PM10	3.2		
6.1	Surface Water Controls	Sum of On_PM2.5	1.7		
6.2	Surface Water Controls	Sum of On_NOx	8.0		0.091321
6.2	Surface Water Controls	Sum of On_PM10	4.2		
6.2	Surface Water Controls	Sum of On_PM2.5	1.2		
	Haul South				0.2677

ASCON Alt 2 - Localized Emissions (AERMOD Input)

Phase 4b.2 and 4b.3 Localized Emissions (Worst-case Day - Residential Receptor) - PM10, PM2.5 and NOx

Phase2	Phase	ROG	CO	NOx	CO2	PM10	PM2.5	SOx	Units	Source	Subsource
4.22	4b.2					3.32	1.92		lbs/day	Concrete Breaking	Silica
4.23	4b.3					0.25	0.04		lbs/day	Excavation	Fugitive Dust
4.22	4b.2					0.00	0.00		lbs/day	Offsite North	DPM
4.24	4b.4					0.02	0.02		lbs/day	Offsite North	DPM
4.25	4b.5					0.01	0.01		lbs/day	Offsite North	DPM
4.26	4b.6					0.01	0.01		lbs/day	Offsite North	DPM
4.22	4b.2					0.00	0.00		lbs/day	Offsite South	DPM
4.24	4b.4					0.01	0.01		lbs/day	Offsite South	DPM
4.25	4b.5					0.00	0.00		lbs/day	Offsite South	DPM
4.26	4b.6					0.00	0.00		lbs/day	Offsite South	DPM
4.22	4b.2					1.03	0.10		lbs/day	Off-site Truck	Road Dust
4.22	4b.2					0.00	0.00		lbs/day	Off-site Truck	DPM
4.22	4b.2					0.01	0.01		lbs/day	Off-site Truck	Idle_DPM
4.24	4b.4					14.02	1.40		lbs/day	Off-site Truck	Road Dust
4.24	4b.4					0.04	0.04		lbs/day	Off-site Truck	DPM
4.24	4b.4					0.09	0.09		lbs/day	Off-site Truck	Idle_DPM
4.25	4b.5					3.51	0.35		lbs/day	Off-site Truck	Road Dust
4.25	4b.5					0.01	0.01		lbs/day	Off-site Truck	DPM
4.25	4b.5					0.02	0.02		lbs/day	Off-site Truck	Idle_DPM
4.26	4b.6					4.21	0.42		lbs/day	Off-site Truck	Road Dust
4.26	4b.6					0.01	0.01		lbs/day	Off-site Truck	DPM
4.26	4b.6					0.03	0.03		lbs/day	Off-site Truck	Idle_DPM
4.22	4b.2	0.07	0.33	0.70	56.31	0.00	0.00	0.00	lbs/day	Off-Site Truck (Localized)	
4.24	4b.4	0.83	4.14	8.41	720.27	0.01	0.00	0.01	lbs/day	Off-Site Truck (Localized)	
4.25	4b.5	0.21	1.04	2.20	177.35	0.00	0.00	0.00	lbs/day	Off-Site Truck (Localized)	
4.26	4b.6	0.25	1.24	2.61	208.42	0.00	0.00	0.00	lbs/day	Off-Site Truck (Localized)	
4.22	4.22	0.70	14.34	13.37	2665.95	0.84	0.84	0.02	lbs/day	On-site Equipment	
4.22	4b.2					0.08	0.08		lbs/day	On-site Equipment	DPM
4.22	4b.2					0.84	0.84		lbs/day	On-site Equipment	DPM
4.23	4.23	3.38	59.41	64.26	12703.24	3.53	3.53	0.11	lbs/day	On-site Equipment	
4.23	4b.3					0.35	0.35		lbs/day	On-site Equipment	DPM
4.23	4b.3					3.53	3.53		lbs/day	On-site Equipment	DPM
4.24	4.24	0.80	13.84	15.17	3025.45	0.80	0.80	0.03	lbs/day	On-site Equipment	
4.24	4b.4					0.08	0.08		lbs/day	On-site Equipment	DPM
4.24	4b.4					0.80	0.80		lbs/day	On-site Equipment	DPM
4.25	4.25	0.00	0.00	0.00	0.00	0.00	0.00	0.00	lbs/day	On-site Equipment	
4.25	4b.5					0.00	0.00		lbs/day	On-site Equipment	DPM
4.25	4b.5					0.00	0.00		lbs/day	On-site Equipment	DPM
4.26	4.26	0.28	4.86	5.32	1061.44	0.28	0.28	0.01	lbs/day	On-site Equipment	
4.26	4b.6					0.03	0.03		lbs/day	On-site Equipment	DPM
4.26	4b.6					0.28	0.28		lbs/day	On-site Equipment	DPM
4.22	4b.2					1.65	0.16		lbs/day	On-site Truck	Road Dust
4.22	4b.2					0.01	0.01		lbs/day	On-site Truck	DPM
4.22	4b.2					0.01	0.01		lbs/day	On-site Truck	Idle_DPM
4.23	4b.3					1.65	0.16		lbs/day	On-site Truck	Road Dust
4.23	4b.3					1.65	0.16		lbs/day	On-site Truck	Road Dust
4.23	4b.3					18.92	1.89		lbs/day	On-site Truck	Road Dust
4.23	4b.3					1.65	0.16		lbs/day	On-site Truck	Road Dust

Emissions (lbs/day)

Source	NOx	PM10	PM2.5
Haul Road North	20.28	53.58	5.65
Area Wide	98.13	15.01	13.40

Hours per I **11**

Emissions (g/s)

Source	NOx	PM10	PM2.5
Haul North	0.2323	0.6136	0.0647
Area Wide	1.1239	0.1719	0.1535

ASCON Alt 2 - Localized Emissions (AERMOD Input)

Phase 4b.2 and 4b.3 Localized Emissions (Worst-case Day - Residential Receptor) - PM10, PM2.5 and NOx

Phase2	Phase	ROG	CO	NOx	CO2	PM10	PM2.5	SOx	Units	Source	Subsource	Emissions (lbs/day)
4.23	4b.3					1.65	0.16		lbs/day	On-site Truck	Road Dust	
4.23	4b.3					0.01	0.01		lbs/day	On-site Truck	DPM	
4.23	4b.3					0.01	0.01		lbs/day	On-site Truck	DPM	
4.23	4b.3					0.00	0.00		lbs/day	On-site Truck	DPM	
4.23	4b.3					0.01	0.01		lbs/day	On-site Truck	DPM	
4.23	4b.3					0.01	0.01		lbs/day	On-site Truck	DPM	
4.23	4b.3					0.01	0.01		lbs/day	On-site Truck	Idle_DPM	
4.23	4b.3					0.01	0.01		lbs/day	On-site Truck	Idle_DPM	
4.23	4b.3					0.00	0.00		lbs/day	On-site Truck	Idle_DPM	
4.23	4b.3					0.01	0.01		lbs/day	On-site Truck	Idle_DPM	
4.23	4b.3					0.01	0.01		lbs/day	On-site Truck	Idle_DPM	
4.25	4b.5					1.65	0.16		lbs/day	On-site Truck	Road Dust	
4.25	4b.5					0.01	0.01		lbs/day	On-site Truck	DPM	
4.25	4b.5					0.01	0.01		lbs/day	On-site Truck	Idle_DPM	
4.26	4b.6					1.65	0.16		lbs/day	On-site Truck	Road Dust	
4.26	4b.6					0.01	0.01		lbs/day	On-site Truck	DPM	
4.26	4b.6					0.01	0.01		lbs/day	On-site Truck	Idle_DPM	
4.22	4b.2	0.08	0.42	0.91	76.19	0.00	0.00	0.00	lbs/day	On-site Truck (Localized)		
4.23	4b.3	0.08	0.42	0.91	76.19	0.00	0.00	0.00	lbs/day	On-site Truck (Localized)		
4.23	4b.3	0.08	0.42	0.91	76.19	0.00	0.00	0.00	lbs/day	On-site Truck (Localized)		
4.23	4b.3	0.00	0.00	0.00	0.00	0.00	0.00	0.00	lbs/day	On-site Truck (Localized)		
4.23	4b.3	0.08	0.42	0.91	76.19	0.00	0.00	0.00	lbs/day	On-site Truck (Localized)		
4.23	4b.3	0.08	0.42	0.91	76.19	0.00	0.00	0.00	lbs/day	On-site Truck (Localized)		
4.25	4b.5	0.08	0.42	0.91	76.19	0.00	0.00	0.00	lbs/day	On-site Truck (Localized)		
4.26	4b.6	0.08	0.42	0.91	76.19	0.00	0.00	0.00	lbs/day	On-site Truck (Localized)		
4.23	4b.3					0.00	0.00		lbs/day	Wind erosion - Stabilized	Fugitive Dust	
4.23	4b.3					0.00	0.00		lbs/day	Wind Erosion - Unstabilized	Fugitive Dust	

ASCON Alt 2 - Localized Emissions (AERMOD Input)

Phase 4d.3 and 4d.4 Localized Emissions (Worst-case Day - Worker Receptor) - NOx

Phase2	Phase	ROG	CO	NOx	CO2	PM10	PM2.5	SOx	Units	Source	Subsource
4.43	4d.3					0.25	0.04		lbs/day	Excavation	Fugitive Dust
4.44	4d.4					0.02	0.02		lbs/day	Offsite North	DPM
4.44	4d.4					0.01	0.01		lbs/day	Offsite South	DPM
4.44	4d.4					22.68	2.27		lbs/day	Off-site Truck	Road Dust
4.44	4d.4					0.06	0.06		lbs/day	Off-site Truck	DPM
4.44	4d.4					0.09	0.09		lbs/day	Off-site Truck	Idle_DPM
4.44	4d.4	0.84	4.18	8.51	781.36	0.01	0.01	0.01	lbs/day	Off-Site Truck (Localized)	
4.43	4.43	3.38	59.41	64.26	12703.24	3.53	3.53	0.11	lbs/day	On-site Equipment	
4.43	4d.3					0.35	0.35		lbs/day	On-site Equipment	DPM
4.43	4d.3					3.53	3.53		lbs/day	On-site Equipment	DPM
4.44	4.44	0.80	13.84	15.17	3025.45	0.80	0.80	0.03	lbs/day	On-site Equipment	
4.44	4d.4					0.08	0.08		lbs/day	On-site Equipment	DPM
4.44	4d.4					0.80	0.80		lbs/day	On-site Equipment	DPM
4.43	4d.3					1.65	0.16		lbs/day	On-site Truck	Road Dust
4.43	4d.3					1.65	0.16		lbs/day	On-site Truck	Road Dust
4.43	4d.3					18.92	1.89		lbs/day	On-site Truck	Road Dust
4.43	4d.3					1.65	0.16		lbs/day	On-site Truck	Road Dust
4.43	4d.3					1.65	0.16		lbs/day	On-site Truck	Road Dust
4.43	4d.3					0.01	0.01		lbs/day	On-site Truck	DPM
4.43	4d.3					0.01	0.01		lbs/day	On-site Truck	DPM
4.43	4d.3					0.00	0.00		lbs/day	On-site Truck	DPM
4.43	4d.3					0.01	0.01		lbs/day	On-site Truck	DPM
4.43	4d.3					0.01	0.01		lbs/day	On-site Truck	DPM
4.43	4d.3					0.01	0.01		lbs/day	On-site Truck	Idle_DPM
4.43	4d.3					0.01	0.01		lbs/day	On-site Truck	Idle_DPM
4.43	4d.3					0.00	0.00		lbs/day	On-site Truck	Idle_DPM
4.43	4d.3					0.01	0.01		lbs/day	On-site Truck	Idle_DPM
4.43	4d.3					0.01	0.01		lbs/day	On-site Truck	Idle_DPM
4.43	4d.3	0.08	0.42	0.91	76.19	0.00	0.00	0.00	lbs/day	On-site Truck (Localized)	
4.43	4d.3	0.08	0.42	0.91	76.19	0.00	0.00	0.00	lbs/day	On-site Truck (Localized)	
4.43	4d.3	0.00	0.00	0.00	0.00	0.00	0.00	0.00	lbs/day	On-site Truck (Localized)	
4.43	4d.3	0.08	0.42	0.91	76.19	0.00	0.00	0.00	lbs/day	On-site Truck (Localized)	
4.43	4d.3	0.08	0.42	0.91	76.19	0.00	0.00	0.00	lbs/day	On-site Truck (Localized)	
4.43	4d.3					0.00	0.00		lbs/day	Wind erosion - Stabilized	Fugitive Dust
4.43	4d.3					0.00	0.00		lbs/day	Wind Erosion - Unstabilized	Fugitive Dust

Emissions (lbs/day)

Source	NOx
Haul Road	12.14
Area Wide	79.44

Hours per **11**

Emissions (g/s)

Source	NOx
Haul Road	0.1391
Area Wide	0.9098

ASCON Alt 2 - Localized Emissions (AERMOD Input)

Phase 7.1 and 7.2 Localized Emissions (Worst-case Day - Worker Receptor) - NOx

Phase2	Phase	ROG	CO	NOx	CO2	PM10	PM2.5	SOx	Units	Source	Subsource
7.1	7.1					0.33	0.05		lbs/day	Excavation	Fugitive Dust
7.2	7.2					0.02	0.02		lbs/day	Offsite North	DPM
7.2	7.2					0.01	0.01		lbs/day	Offsite South	DPM
7.2	7.2					22.68	2.27		lbs/day	Off-site Truck	Road Dust
7.2	7.2					0.06	0.06		lbs/day	Off-site Truck	DPM
7.2	7.2					0.09	0.09		lbs/day	Off-site Truck	Idle_DPM
7.2	7.2	0.84	4.18	8.51	781.36	0.01	0.01	0.01	lbs/day	Off-Site Truck (Localized)	
7.1	7.1	4.47	80.47	85.00	16837.61	4.76	4.76	0.14	lbs/day	On-site Equipment	
7.1	7.1					0.48	0.48		lbs/day	On-site Equipment	DPM
7.1	7.1					4.76	4.76		lbs/day	On-site Equipment	DPM
7.2	7.2	0.80	13.84	15.17	3025.45	0.80	0.80	0.03	lbs/day	On-site Equipment	
7.2	7.2					0.08	0.08		lbs/day	On-site Equipment	DPM
7.2	7.2					0.80	0.80		lbs/day	On-site Equipment	DPM
7.1	7.1					1.65	0.16		lbs/day	On-site Truck	Road Dust
7.1	7.1					18.92	1.89		lbs/day	On-site Truck	Road Dust
7.1	7.1					1.65	0.16		lbs/day	On-site Truck	Road Dust
7.1	7.1					0.01	0.01		lbs/day	On-site Truck	DPM
7.1	7.1					0.00	0.00		lbs/day	On-site Truck	DPM
7.1	7.1					0.01	0.01		lbs/day	On-site Truck	DPM
7.1	7.1					0.01	0.01		lbs/day	On-site Truck	Idle_DPM
7.1	7.1					0.00	0.00		lbs/day	On-site Truck	Idle_DPM
7.1	7.1					0.01	0.01		lbs/day	On-site Truck	Idle_DPM
7.2	7.2					1.65	0.16		lbs/day	On-site Truck	Road Dust
7.2	7.2					0.01	0.01		lbs/day	On-site Truck	DPM
7.2	7.2					0.01	0.01		lbs/day	On-site Truck	Idle_DPM
7.1	7.1	0.08	0.42	0.91	76.19	0.00	0.00	0.00	lbs/day	On-site Truck (Localized)	
7.1	7.1	0.00	0.00	0.00	0.00	0.00	0.00	0.00	lbs/day	On-site Truck (Localized)	
7.1	7.1	0.08	0.42	0.91	76.19	0.00	0.00	0.00	lbs/day	On-site Truck (Localized)	
7.2	7.2	0.08	0.42	0.91	76.19	0.00	0.00	0.00	lbs/day	On-site Truck (Localized)	
7.1	7.1					0.00	0.00		lbs/day	Wind erosion - Stabilized	Fugitive Dust
7.1	7.1					0.00	0.00		lbs/day	Wind Erosion - Unstabilized	Fugitive Dust

Emissions (lbs/day)

Source	NOx
Haul Road	11.23
Area Wide	100.17

Hours per Day 11

Emissions (g/s)

Source	NOx
Haul Road	0.1286
Area Wide	1.1473

ASCON Alt 2 - Localized Emissions (AERMOD Input)

Maximum Localized Emissions - Annual PM10

				Year	2015																									
				Month	1																									
Phase	Totals (lbs)	Average (g/s)	AERMOD Source Emission Rate (g/s)	Day	5	6	7	8	9	10	11	12	13	14	15	16	17	18	19	20	21	22	23	24	25	26	27	28	29	30	31
1.1	3,234.6	0.0338			3.1	3.1	3.1	3.1	3.1	3.1	3.1	3.1	3.1	3.1	3.1	3.1	3.1	3.1	3.1	3.1	3.1	3.1	3.1	3.1	3.1	3.1	3.1	3.1	3.1	3.1	3.1
2.1	267.0	0.0028																	8.6	8.6	8.6	8.6	8.6	8.6	8.6	8.6	8.6	8.6	8.6	8.6	8.6
2.2	26.7	0.0003																	3.3	3.3	3.3	3.3	3.3	3.3	3.3	3.3					
2.3	21.4	0.0002	0.0																							1.0	1.0	1.0	1.0	1.0	1.0
2.4	1,437.9	0.0150																													
2.5	1,471.2	0.0154																													
3.1	4,678.4	0.0489																													
3.2	2,523.5	0.0264	0.1																												
4.1	70.5	0.0007																													
4.12	147.1	0.0015	0.1																												
4.13	3,491.0	0.0365																													
4.14	1,679.1	0.0176																													
4.15	333.7	0.0035																													
4.16	474.3	0.0050																													
4.2	47.0	0.0005																													
4.22	116.9	0.0012	0.1																												
4.23	6,084.3	0.0636																													
4.24	3,142.4	0.0329																													
4.25	198.1	0.0021																													
4.26	247.4	0.0026																													
4.3	58.8	0.0006																													
4.32	147.1	0.0015	0.1																												
4.33	5,818.3	0.0609																													
4.34	2,793.3	0.0292																													
4.35	349.4	0.0037																													
4.36	436.2	0.0046																													
4.4	97.8	0.0010																													
4.42	161.2	0.0017	0.1																												
4.43	6,948.7	0.0727																													
4.44	5,131.7	0.0537																													
4.45	745.9	0.0078																													
4.46	920.4	0.0096																													
5.1	14,969.9	0.1566																													
5.2	113.0	0.0012	0.2																												
6.1	97.8	0.0010																													
6.2	121.6	0.0013																													
7.1	423.5	0.0044																													
7.2	367.1	0.0038	0.0																												
7.3	91.5	0.0010																													
7.4	44.7	0.0005																													
8.1	12.6	0.0001																													
			Total (lbs/day) -->		**3.1**	**3.1**	**3.1**	**3.1**	**3.1**	**3.1**	**3.1**	**3.1**	**3.1**	**3.1**	**3.1**	**3.1**	**3.1**	**3.1**	**15.1**	**15.1**	**15.1**	**15.1**	**15.1**	**15.1**	**15.1**	**16.1**	**12.7**	**12.7**	**12.7**	**12.7**	**12.7**

Total Duration (days)	1095
Hours per Day	11
Total Duration (sec)	43362000

ASCON Alt 2 - Localized Emissions (AERMOD Input)

Maximum Localized Emissions - Annual PM10

				Year	2015																									
				Month	1	2																								
Phase	Totals (lbs)	Average (g/s)	AERMOD Source Emission Rate (g/s)	Day	5	1	2	3	4	5	6	7	8	9	10	11	12	13	14	15	16	17	18	19	20	21	22	23	24	25	26
1.1	3,234.6	0.0338			3.1	3.1	3.1	3.1	3.1	3.1	3.1	3.1	3.1	3.1	3.1	3.1	3.1	3.1	3.1	3.1	3.1	3.1	3.1	3.1	3.1	3.1	3.1	3.1	3.1	3.1	3.1
2.1	267.0	0.0028				8.6	8.6	8.6	8.6	8.6	8.6	8.6	8.6	8.6	8.6	8.6	8.6	8.6	8.6	8.6	8.6	8.6	8.6								
2.2	26.7	0.0003																													
2.3	21.4	0.0002	0.0			1.0	1.0	1.0	1.0	1.0	1.0	1.0	1.0	1.0	1.0	1.0	1.0	1.0	1.0	1.0	1.0										
2.4	1,437.9	0.0150																			10.1	10.1	10.1	10.1	10.1	10.1	10.1	10.1	10.1	10.1	10.1
2.5	1,471.2	0.0154																			10.4	10.4	10.4	10.4	10.4	10.4	10.4	10.4	10.4	10.4	10.4
3.1	4,678.4	0.0489																													
3.2	2,523.5	0.0264	0.1																												
4.1	70.5	0.0007																													
4.12	147.1	0.0015	0.1																												
4.13	3,491.0	0.0365																													
4.14	1,679.1	0.0176																													
4.15	333.7	0.0035																													
4.16	474.3	0.0050																													
4.2	47.0	0.0005																													
4.22	116.9	0.0012	0.1																												
4.23	6,084.3	0.0636																													
4.24	3,142.4	0.0329																													
4.25	198.1	0.0021																													
4.26	247.4	0.0026																													
4.3	58.8	0.0006																													
4.32	147.1	0.0015	0.1																												
4.33	5,818.3	0.0609																													
4.34	2,793.3	0.0292																													
4.35	349.4	0.0037																													
4.36	436.2	0.0046																													
4.4	97.8	0.0010																													
4.42	161.2	0.0017	0.1																												
4.43	6,948.7	0.0727																													
4.44	5,131.7	0.0537																													
4.45	745.9	0.0078																													
4.46	920.4	0.0096																													
5.1	14,969.9	0.1566																													
5.2	113.0	0.0012	0.2																												
6.1	97.8	0.0010																													
6.2	121.6	0.0013																													
7.1	423.5	0.0044																													
7.2	367.1	0.0038	0.0																												
7.3	91.5	0.0010																													
7.4	44.7	0.0005																													
8.1	12.6	0.0001																													
			Total (lbs/day) -->		**3.1**	**12.7**	**12.7**	**12.7**	**12.7**	**12.7**	**12.7**	**12.7**	**12.7**	**12.7**	**12.7**	**12.7**	**12.7**	**12.7**	**12.7**	**12.7**	**33.3**	**32.3**	**32.3**	**23.7**	**23.7**	**23.7**	**23.7**	**23.7**	**23.7**	**23.7**	**23.7**

Total Duration (days)	1095
Hours per Day	11
Total Duration (sec)	43362000

ASCON Alt 2 - Localized Emissions (AERMOD Input)

Maximum Localized Emissions - Annual PM10

				Year	2015																									
				Month	1			3																						
Phase	Totals (lbs)	Average (g/s)	AERMOD Source Emission Rate (g/s)	Day	5	27	28	1	2	3	4	5	6	7	8	9	10	11	12	13	14	15	16	17	18	19	20	21	22	23	24
1.1	3,234.6	0.0338			3.1	3.1	3.1	3.1	3.1	3.1	3.1	3.1	3.1	3.1	3.1	3.1	3.1	3.1	3.1	3.1	3.1	3.1	3.1	3.1	3.1	3.1	3.1	3.1	3.1	3.1	3.1
2.1	267.0	0.0028																													
2.2	26.7	0.0003																													
2.3	21.4	0.0002	0.0																												
2.4	1,437.9	0.0150				10.1	10.1	10.1	10.1	10.1	10.1	10.1	10.1	10.1	10.1	10.1	10.1	10.1	10.1	10.1	10.1	10.1	10.1	10.1	10.1	10.1	10.1	10.1	10.1	10.1	10.1
2.5	1,471.2	0.0154				10.4	10.4	10.4	10.4	10.4	10.4	10.4	10.4	10.4	10.4	10.4	10.4	10.4	10.4	10.4	10.4	10.4	10.4	10.4	10.4	10.4	10.4	10.4	10.4	10.4	10.4
3.1	4,678.4	0.0489																													
3.2	2,523.5	0.0264	0.1																												
4.1	70.5	0.0007																													
4.12	147.1	0.0015	0.1																												
4.13	3,491.0	0.0365																													
4.14	1,679.1	0.0176																													
4.15	333.7	0.0035																													
4.16	474.3	0.0050																													
4.2	47.0	0.0005																													
4.22	116.9	0.0012	0.1																												
4.23	6,084.3	0.0636																													
4.24	3,142.4	0.0329																													
4.25	198.1	0.0021																													
4.26	247.4	0.0026																													
4.3	58.8	0.0006																													
4.32	147.1	0.0015	0.1																												
4.33	5,818.3	0.0609																													
4.34	2,793.3	0.0292																													
4.35	349.4	0.0037																													
4.36	436.2	0.0046																													
4.4	97.8	0.0010																													
4.42	161.2	0.0017	0.1																												
4.43	6,948.7	0.0727																													
4.44	5,131.7	0.0537																													
4.45	745.9	0.0078																													
4.46	920.4	0.0096																													
5.1	14,969.9	0.1566																													
5.2	113.0	0.0012	0.2																												
6.1	97.8	0.0010																													
6.2	121.6	0.0013																													
7.1	423.5	0.0044																													
7.2	367.1	0.0038	0.0																												
7.3	91.5	0.0010																													
7.4	44.7	0.0005																													
8.1	12.6	0.0001																													
			Total (lbs/day) -->		**3.1**	**23.7**	**23.7**	**23.7**	**23.7**	**23.7**	**23.7**	**23.7**	**23.7**	**23.7**	**23.7**	**23.7**	**23.7**	**23.7**	**23.7**	**23.7**	**23.7**	**23.7**	**23.7**	**23.7**	**23.7**	**23.7**	**23.7**	**23.7**	**23.7**	**23.7**	**23.7**

Total Duration (days)	1095
Hours per Day	11
Total Duration (sec)	43362000

ASCON Alt 2 - Localized Emissions (AERMOD Input)

Maximum Localized Emissions - Annual PM10

				Year	2015																									
				Month	1							4																		
Phase	Totals (lbs)	Average (g/s)	AERMOD Source Emission Rate (g/s)	Day	5	25	26	27	28	29	30	31	1	2	3	4	5	6	7	8	9	10	11	12	13	14	15	16	17	18	19
1.1	3,234.6	0.0338			3.1	3.1	3.1	3.1	3.1	3.1	3.1	3.1	3.1	3.1	3.1	3.1	3.1	3.1	3.1	3.1	3.1	3.1	3.1	3.1	3.1	3.1	3.1	3.1	3.1	3.1	3.1
2.1	267.0	0.0028																													
2.2	26.7	0.0003																													
2.3	21.4	0.0002	0.0																												
2.4	1,437.9	0.0150				10.1	10.1	10.1	10.1	10.1	10.1	10.1	10.1	10.1	10.1	10.1	10.1	10.1	10.1	10.1	10.1	10.1	10.1	10.1	10.1	10.1	10.1	10.1	10.1	10.1	10.1
2.5	1,471.2	0.0154				10.4	10.4	10.4	10.4	10.4	10.4	10.4	10.4	10.4	10.4	10.4	10.4	10.4	10.4	10.4	10.4	10.4	10.4	10.4	10.4	10.4	10.4	10.4	10.4	10.4	10.4
3.1	4,678.4	0.0489																													
3.2	2,523.5	0.0264	0.1																												
4.1	70.5	0.0007																													
4.12	147.1	0.0015	0.1																												
4.13	3,491.0	0.0365																													
4.14	1,679.1	0.0176																													
4.15	333.7	0.0035																													
4.16	474.3	0.0050																													
4.2	47.0	0.0005																													
4.22	116.9	0.0012	0.1																												
4.23	6,084.3	0.0636																													
4.24	3,142.4	0.0329																													
4.25	198.1	0.0021																													
4.26	247.4	0.0026																													
4.3	58.8	0.0006																													
4.32	147.1	0.0015	0.1																												
4.33	5,818.3	0.0609																													
4.34	2,793.3	0.0292																													
4.35	349.4	0.0037																													
4.36	436.2	0.0046																													
4.4	97.8	0.0010																													
4.42	161.2	0.0017	0.1																												
4.43	6,948.7	0.0727																													
4.44	5,131.7	0.0537																													
4.45	745.9	0.0078																													
4.46	920.4	0.0096																													
5.1	14,969.9	0.1566																													
5.2	113.0	0.0012	0.2																												
6.1	97.8	0.0010																													
6.2	121.6	0.0013																													
7.1	423.5	0.0044																													
7.2	367.1	0.0038	0.0																												
7.3	91.5	0.0010																													
7.4	44.7	0.0005																													
8.1	12.6	0.0001																													
			Total (lbs/day) -->		**3.1**	**23.7**	**23.7**	**23.7**	**23.7**	**23.7**	**23.7**	**23.7**	**23.7**	**23.7**	**23.7**	**23.7**	**23.7**	**23.7**	**23.7**	**23.7**	**23.7**	**23.7**	**23.7**	**23.7**	**23.7**	**23.7**	**23.7**	**23.7**	**23.7**	**23.7**	**23.7**

Total Duration (days)	1095
Hours per Day	11
Total Duration (sec)	43362000

ASCON Alt 2 - Localized Emissions (AERMOD Input)

Maximum Localized Emissions - Annual PM10

				Year	2015																									
				Month	1												5													
Phase	Totals (lbs)	Average (g/s)	AERMOD Source Emission Rate (g/s)	Day	5	20	21	22	23	24	25	26	27	28	29	30	1	2	3	4	5	6	7	8	9	10	11	12	13	14	15
1.1	3,234.6	0.0338			3.1	3.1	3.1	3.1	3.1	3.1	3.1	3.1	3.1	3.1	3.1	3.1	3.1	3.1	3.1	3.1	3.1	3.1	3.1	3.1	3.1	3.1	3.1	3.1	3.1	3.1	3.1
2.1	267.0	0.0028																													
2.2	26.7	0.0003																													
2.3	21.4	0.0002	0.0																												
2.4	1,437.9	0.0150				10.1	10.1	10.1	10.1	10.1	10.1	10.1	10.1	10.1	10.1	10.1	10.1	10.1	10.1	10.1	10.1	10.1	10.1	10.1	10.1	10.1	10.1	10.1	10.1	10.1	10.1
2.5	1,471.2	0.0154				10.4	10.4	10.4	10.4	10.4	10.4	10.4	10.4	10.4	10.4	10.4	10.4	10.4	10.4	10.4	10.4	10.4	10.4	10.4	10.4	10.4	10.4	10.4	10.4	10.4	10.4
3.1	4,678.4	0.0489																													
3.2	2,523.5	0.0264	0.1																												
4.1	70.5	0.0007																													
4.12	147.1	0.0015	0.1																												
4.13	3,491.0	0.0365																													
4.14	1,679.1	0.0176																													
4.15	333.7	0.0035																													
4.16	474.3	0.0050																													
4.2	47.0	0.0005																													
4.22	116.9	0.0012	0.1																												
4.23	6,084.3	0.0636																													
4.24	3,142.4	0.0329																													
4.25	198.1	0.0021																													
4.26	247.4	0.0026																													
4.3	58.8	0.0006																													
4.32	147.1	0.0015	0.1																												
4.33	5,818.3	0.0609																													
4.34	2,793.3	0.0292																													
4.35	349.4	0.0037																													
4.36	436.2	0.0046																													
4.4	97.8	0.0010																													
4.42	161.2	0.0017	0.1																												
4.43	6,948.7	0.0727																													
4.44	5,131.7	0.0537																													
4.45	745.9	0.0078																													
4.46	920.4	0.0096																													
5.1	14,969.9	0.1566																													
5.2	113.0	0.0012	0.2																												
6.1	97.8	0.0010																													
6.2	121.6	0.0013																													
7.1	423.5	0.0044																													
7.2	367.1	0.0038	0.0																												
7.3	91.5	0.0010																													
7.4	44.7	0.0005																													
8.1	12.6	0.0001																													
			Total (lbs/day) -->		**3.1**	**23.7**	**23.7**	**23.7**	**23.7**	**23.7**	**23.7**	**23.7**	**23.7**	**23.7**	**23.7**	**23.7**	**23.7**	**23.7**	**23.7**	**23.7**	**23.7**	**23.7**	**23.7**	**23.7**	**23.7**	**23.7**	**23.7**	**23.7**	**23.7**	**23.7**	**23.7**

Total Duration (days)	1095
Hours per Day	11
Total Duration (sec)	43362000

ASCON Alt 2 - Localized Emissions (AERMOD Input)

Maximum Localized Emissions - Annual PM10

				Year	2015																									
				Month	1																6									
Phase	Totals (lbs)	Average (g/s)	AERMOD Source Emission Rate (g/s)	Day	5	16	17	18	19	20	21	22	23	24	25	26	27	28	29	30	31	1	2	3	4	5	6	7	8	9	10
1.1	3,234.6	0.0338			3.1	3.1	3.1	3.1	3.1	3.1	3.1	3.1	3.1	3.1	3.1	3.1	3.1	3.1	3.1	3.1	3.1	3.1	3.1	3.1	3.1	3.1	3.1	3.1	3.1	3.1	3.1
2.1	267.0	0.0028																													
2.2	26.7	0.0003																													
2.3	21.4	0.0002	0.0																												
2.4	1,437.9	0.0150				10.1	10.1	10.1	10.1	10.1	10.1	10.1	10.1	10.1	10.1	10.1	10.1	10.1	10.1	10.1	10.1	10.1	10.1	10.1	10.1	10.1	10.1	10.1	10.1	10.1	10.1
2.5	1,471.2	0.0154				10.4	10.4	10.4	10.4	10.4	10.4	10.4	10.4	10.4	10.4	10.4	10.4	10.4	10.4	10.4	10.4	10.4	10.4	10.4	10.4	10.4	10.4	10.4	10.4	10.4	10.4
3.1	4,678.4	0.0489																													
3.2	2,523.5	0.0264	0.1																												
4.1	70.5	0.0007																													
4.12	147.1	0.0015	0.1																												
4.13	3,491.0	0.0365																													
4.14	1,679.1	0.0176																													
4.15	333.7	0.0035																													
4.16	474.3	0.0050																													
4.2	47.0	0.0005																													
4.22	116.9	0.0012	0.1																												
4.23	6,084.3	0.0636																													
4.24	3,142.4	0.0329																													
4.25	198.1	0.0021																													
4.26	247.4	0.0026																													
4.3	58.8	0.0006																													
4.32	147.1	0.0015	0.1																												
4.33	5,818.3	0.0609																													
4.34	2,793.3	0.0292																													
4.35	349.4	0.0037																													
4.36	436.2	0.0046																													
4.4	97.8	0.0010																													
4.42	161.2	0.0017	0.1																												
4.43	6,948.7	0.0727																													
4.44	5,131.7	0.0537																													
4.45	745.9	0.0078																													
4.46	920.4	0.0096																													
5.1	14,969.9	0.1566																													
5.2	113.0	0.0012	0.2																												
6.1	97.8	0.0010																													
6.2	121.6	0.0013																													
7.1	423.5	0.0044																													
7.2	367.1	0.0038	0.0																												
7.3	91.5	0.0010																													
7.4	44.7	0.0005																													
8.1	12.6	0.0001																													
			Total (lbs/day) -->		**3.1**	**23.7**	**23.7**	**23.7**	**23.7**	**23.7**	**23.7**	**23.7**	**23.7**	**23.7**	**23.7**	**23.7**	**23.7**	**23.7**	**23.7**	**23.7**	**23.7**	**23.7**	**23.7**	**23.7**	**23.7**	**23.7**	**23.7**	**23.7**	**23.7**	**23.7**

Total Duration (days)	1095
Hours per Day	11
Total Duration (sec)	43362000

ASCON Alt 2 - Localized Emissions (AERMOD Input)

Maximum Localized Emissions - Annual PM10

				Year	2015																									
				Month	1																				7					
Phase	Totals (lbs)	Average (g/s)	AERMOD Source Emission Rate (g/s)	Day	5	11	12	13	14	15	16	17	18	19	20	21	22	23	24	25	26	27	28	29	30	1	2	3	4	5	6
1.1	3,234.6	0.0338			3.1	3.1	3.1	3.1	3.1	3.1	3.1	3.1	3.1	3.1	3.1	3.1	3.1	3.1	3.1	3.1	3.1	3.1	3.1	3.1	3.1	3.1	3.1	3.1	3.1	3.1	3.1
2.1	267.0	0.0028																													
2.2	26.7	0.0003																													
2.3	21.4	0.0002	0.0																												
2.4	1,437.9	0.0150				10.1	10.1	10.1	10.1	10.1	10.1	10.1	10.1	10.1	10.1	10.1	10.1	10.1	10.1	10.1	10.1	10.1	10.1	10.1	10.1	10.1	10.1	10.1	10.1	10.1	10.1
2.5	1,471.2	0.0154				10.4	10.4	10.4	10.4	10.4	10.4	10.4	10.4	10.4	10.4	10.4	10.4	10.4	10.4	10.4	10.4	10.4	10.4	10.4	10.4	10.4	10.4	10.4	10.4	10.4	10.4
3.1	4,678.4	0.0489																													34.1
3.2	2,523.5	0.0264	0.1																												15.9
4.1	70.5	0.0007																													
4.12	147.1	0.0015	0.1																												
4.13	3,491.0	0.0365																													
4.14	1,679.1	0.0176																													
4.15	333.7	0.0035																													
4.16	474.3	0.0050																													
4.2	47.0	0.0005																													
4.22	116.9	0.0012	0.1																												
4.23	6,084.3	0.0636																													
4.24	3,142.4	0.0329																													
4.25	198.1	0.0021																													
4.26	247.4	0.0026																													
4.3	58.8	0.0006																													
4.32	147.1	0.0015	0.1																												
4.33	5,818.3	0.0609																													
4.34	2,793.3	0.0292																													
4.35	349.4	0.0037																													
4.36	436.2	0.0046																													
4.4	97.8	0.0010																													
4.42	161.2	0.0017	0.1																												
4.43	6,948.7	0.0727																													
4.44	5,131.7	0.0537																													
4.45	745.9	0.0078																													
4.46	920.4	0.0096																													
5.1	14,969.9	0.1566																													
5.2	113.0	0.0012	0.2																												
6.1	97.8	0.0010																													
6.2	121.6	0.0013																													
7.1	423.5	0.0044																													
7.2	367.1	0.0038	0.0																												
7.3	91.5	0.0010																													
7.4	44.7	0.0005																													
8.1	12.6	0.0001																													
			Total (lbs/day) -->		**3.1**	**23.7**	**23.7**	**23.7**	**23.7**	**23.7**	**23.7**	**23.7**	**23.7**	**23.7**	**23.7**	**23.7**	**23.7**	**23.7**	**23.7**	**23.7**	**23.7**	**23.7**	**23.7**	**23.7**	**23.7**	**23.7**	**23.7**	**23.7**	**23.7**	**23.7**	**73.7**

Total Duration (days)	1095
Hours per Day	11
Total Duration (sec)	43362000

ASCON Alt 2 - Localized Emissions (AERMOD Input)

Maximum Localized Emissions - Annual PM10

				Year	2015																										
				Month	1																										8
Phase	Totals (lbs)	Average (g/s)	AERMOD Source Emission Rate (g/s)	Day	5	7	8	9	10	11	12	13	14	15	16	17	18	19	20	21	22	23	24	25	26	27	28	29	30	31	1
1.1	3,234.6	0.0338			3.1	3.1	3.1	3.1	3.1	3.1	3.1	3.1	3.1	3.1	3.1	3.1	3.1	3.1	3.1	3.1	3.1	3.1	3.1	3.1	3.1	3.1	3.1	3.1	3.1	3.1	3.1
2.1	267.0	0.0028																													
2.2	26.7	0.0003																													
2.3	21.4	0.0002	0.0																												
2.4	1,437.9	0.0150				10.1																									
2.5	1,471.2	0.0154																													
3.1	4,678.4	0.0489				34.1	34.1	34.1	34.1	34.1	34.1	34.1	34.1	34.1	34.1	34.1	34.1	34.1	34.1	34.1	34.1	34.1	34.1	34.1	34.1	34.1	34.1	34.1	34.1	34.1	34.1
3.2	2,523.5	0.0264	0.1			15.9	15.9	15.9	15.9	15.9	15.9	15.9	15.9	15.9	15.9	15.9	15.9	15.9	15.9	15.9	15.9	15.9	15.9	15.9	15.9	15.9	15.9	15.9	15.9	15.9	15.9
4.1	70.5	0.0007																													
4.12	147.1	0.0015	0.1																												
4.13	3,491.0	0.0365																													
4.14	1,679.1	0.0176																													
4.15	333.7	0.0035																													
4.16	474.3	0.0050																													
4.2	47.0	0.0005																													
4.22	116.9	0.0012	0.1																												
4.23	6,084.3	0.0636																													
4.24	3,142.4	0.0329																													
4.25	198.1	0.0021																													
4.26	247.4	0.0026																													
4.3	58.8	0.0006																													
4.32	147.1	0.0015	0.1																												
4.33	5,818.3	0.0609																													
4.34	2,793.3	0.0292																													
4.35	349.4	0.0037																													
4.36	436.2	0.0046																													
4.4	97.8	0.0010																													
4.42	161.2	0.0017	0.1																												
4.43	6,948.7	0.0727																													
4.44	5,131.7	0.0537																													
4.45	745.9	0.0078																													
4.46	920.4	0.0096																													
5.1	14,969.9	0.1566																													
5.2	113.0	0.0012	0.2																												
6.1	97.8	0.0010																													
6.2	121.6	0.0013																													
7.1	423.5	0.0044																													
7.2	367.1	0.0038	0.0																												
7.3	91.5	0.0010																													
7.4	44.7	0.0005																													
8.1	12.6	0.0001																													
			Total (lbs/day) -->		**3.1**	**63.3**	**53.1**	**53.1**	**53.1**	**53.1**	**53.1**	**53.1**	**53.1**	**53.1**	**53.1**	**53.1**	**53.1**	**53.1**	**53.1**	**53.1**	**53.1**	**53.1**	**53.1**	**53.1**	**53.1**	**53.1**	**53.1**	**53.1**	**53.1**	**53.1**	**53.1**

Total Duration (days)	1095
Hours per Day	11
Total Duration (sec)	43362000

ASCON Alt 2 - Localized Emissions (AERMOD Input)

Maximum Localized Emissions - Annual PM10

				Year	2015																									
				Month	1																									
Phase	Totals (lbs)	Average (g/s)	AERMOD Source Emission Rate (g/s)	Day	5	2	3	4	5	6	7	8	9	10	11	12	13	14	15	16	17	18	19	20	21	22	23	24	25	26	27
1.1	3,234.6	0.0338			3.1	3.1	3.1	3.1	3.1	3.1	3.1	3.1	3.1	3.1	3.1	3.1	3.1	3.1	3.1	3.1	3.1	3.1	3.1	3.1	3.1	3.1	3.1	3.1	3.1	3.1	3.1
2.1	267.0	0.0028																													
2.2	26.7	0.0003																													
2.3	21.4	0.0002	0.0																												
2.4	1,437.9	0.0150																													
2.5	1,471.2	0.0154																													
3.1	4,678.4	0.0489				34.1	34.1	34.1	34.1	34.1	34.1	34.1	34.1	34.1	34.1	34.1	34.1	34.1	34.1	34.1	34.1	34.1	34.1	34.1	34.1	34.1	34.1	34.1	34.1	34.1	34.1
3.2	2,523.5	0.0264	0.1			15.9	15.9	15.9	15.9	15.9	15.9	15.9	15.9	15.9	15.9	15.9	15.9	15.9	15.9	15.9	15.9	15.9	15.9	15.9	15.9	15.9	15.9	15.9	15.9	15.9	15.9
4.1	70.5	0.0007																													
4.12	147.1	0.0015	0.1																												
4.13	3,491.0	0.0365																													
4.14	1,679.1	0.0176																													
4.15	333.7	0.0035																													
4.16	474.3	0.0050																													
4.2	47.0	0.0005																													
4.22	116.9	0.0012	0.1																												
4.23	6,084.3	0.0636																													
4.24	3,142.4	0.0329																													
4.25	198.1	0.0021																													
4.26	247.4	0.0026																													
4.3	58.8	0.0006																													
4.32	147.1	0.0015	0.1																												
4.33	5,818.3	0.0609																													
4.34	2,793.3	0.0292																													
4.35	349.4	0.0037																													
4.36	436.2	0.0046																													
4.4	97.8	0.0010																													
4.42	161.2	0.0017	0.1																												
4.43	6,948.7	0.0727																													
4.44	5,131.7	0.0537																													
4.45	745.9	0.0078																													
4.46	920.4	0.0096																													
5.1	14,969.9	0.1566																													
5.2	113.0	0.0012	0.2																												
6.1	97.8	0.0010																													
6.2	121.6	0.0013																													
7.1	423.5	0.0044																													
7.2	367.1	0.0038	0.0																												
7.3	91.5	0.0010																													
7.4	44.7	0.0005																													
8.1	12.6	0.0001																													
			Total (lbs/day) -->		**3.1**	**53.1**	**53.1**	**53.1**	**53.1**	**53.1**	**53.1**	**53.1**	**53.1**	**53.1**	**53.1**	**53.1**	**53.1**	**53.1**	**53.1**	**53.1**	**53.1**	**53.1**	**53.1**	**53.1**	**53.1**	**53.1**	**53.1**	**53.1**	**53.1**	**53.1**	**53.1**

Total Duration (days)	1095
Hours per Day	11
Total Duration (sec)	43362000

ASCON Alt 2 - Localized Emissions (AERMOD Input)

Maximum Localized Emissions - Annual PM10

				Year	2015																									
				Month	1					9																				
Phase	Totals (lbs)	Average (g/s)	AERMOD Source Emission Rate (g/s)	Day	5	28	29	30	31	1	2	3	4	5	6	7	8	9	10	11	12	13	14	15	16	17	18	19	20	21	22
1.1	3,234.6	0.0338			3.1	3.1	3.1	3.1	3.1	3.1	3.1	3.1	3.1	3.1	3.1	3.1	3.1	3.1	3.1	3.1	3.1	3.1	3.1	3.1	3.1	3.1	3.1	3.1	3.1	3.1	3.1
2.1	267.0	0.0028																													
2.2	26.7	0.0003																													
2.3	21.4	0.0002	0.0																												
2.4	1,437.9	0.0150																													
2.5	1,471.2	0.0154																													
3.1	4,678.4	0.0489				34.1	34.1	34.1	34.1	34.1	34.1	34.1	34.1	34.1	34.1	34.1	34.1	34.1	34.1	34.1	34.1	34.1	34.1	34.1	34.1	34.1	34.1	34.1	34.1	34.1	34.1
3.2	2,523.5	0.0264	0.1			15.9	15.9	15.9	15.9	15.9	15.9	15.9	15.9	15.9	15.9	15.9	15.9	15.9	15.9	15.9	15.9	15.9	15.9	15.9	15.9	15.9	15.9	15.9	15.9	15.9	15.9
4.1	70.5	0.0007																													
4.12	147.1	0.0015	0.1																												
4.13	3,491.0	0.0365																													
4.14	1,679.1	0.0176																													
4.15	333.7	0.0035																													
4.16	474.3	0.0050																													
4.2	47.0	0.0005																													
4.22	116.9	0.0012	0.1																												
4.23	6,084.3	0.0636																													
4.24	3,142.4	0.0329																													
4.25	198.1	0.0021																													
4.26	247.4	0.0026																													
4.3	58.8	0.0006																													
4.32	147.1	0.0015	0.1																												
4.33	5,818.3	0.0609																													
4.34	2,793.3	0.0292																													
4.35	349.4	0.0037																													
4.36	436.2	0.0046																													
4.4	97.8	0.0010																													
4.42	161.2	0.0017	0.1																												
4.43	6,948.7	0.0727																													
4.44	5,131.7	0.0537																													
4.45	745.9	0.0078																													
4.46	920.4	0.0096																													
5.1	14,969.9	0.1566																													
5.2	113.0	0.0012	0.2																												
6.1	97.8	0.0010																													
6.2	121.6	0.0013																													
7.1	423.5	0.0044																													
7.2	367.1	0.0038	0.0																												
7.3	91.5	0.0010																													
7.4	44.7	0.0005																													
8.1	12.6	0.0001																													
			Total (lbs/day) -->		**3.1**	**53.1**	**53.1**	**53.1**	**53.1**	**53.1**	**53.1**	**53.1**	**53.1**	**53.1**	**53.1**	**53.1**	**53.1**	**53.1**	**53.1**	**53.1**	**53.1**	**53.1**	**53.1**	**53.1**	**53.1**	**53.1**	**53.1**	**53.1**	**53.1**	**53.1**	**53.1**

Total Duration (days)	1095
Hours per Day	11
Total Duration (sec)	43362000

ASCON Alt 2 - Localized Emissions (AERMOD Input)

Maximum Localized Emissions - Annual PM10

				Year	2015																									
				Month	1								10																	
Phase	Totals (lbs)	Average (g/s)	AERMOD Source Emission Rate (g/s)	Day	5	23	24	25	26	27	28	29	30	1	2	3	4	5	6	7	8	9	10	11	12	13	14	15	16	17	18
1.1	3,234.6	0.0338			3.1	3.1	3.1	3.1	3.1	3.1	3.1	3.1	3.1	3.1	3.1	3.1	3.1	3.1	3.1	3.1	3.1	3.1	3.1	3.1	3.1	3.1	3.1	3.1	3.1	3.1	3.1
2.1	267.0	0.0028																													
2.2	26.7	0.0003																													
2.3	21.4	0.0002	0.0																												
2.4	1,437.9	0.0150																													
2.5	1,471.2	0.0154																													
3.1	4,678.4	0.0489				34.1	34.1	34.1	34.1	34.1	34.1	34.1	34.1	34.1	34.1	34.1	34.1	34.1	34.1	34.1	34.1	34.1	34.1	34.1	34.1	34.1	34.1	34.1	34.1	34.1	34.1
3.2	2,523.5	0.0264	0.1			15.9	15.9	15.9	15.9	15.9	15.9	15.9	15.9	15.9	15.9	15.9	15.9	15.9	15.9	15.9	15.9	15.9	15.9	15.9	15.9	15.9	15.9	15.9	15.9	15.9	15.9
4.1	70.5	0.0007																													
4.12	147.1	0.0015	0.1																												
4.13	3,491.0	0.0365																													
4.14	1,679.1	0.0176																													
4.15	333.7	0.0035																													
4.16	474.3	0.0050																													
4.2	47.0	0.0005																													
4.22	116.9	0.0012	0.1																												
4.23	6,084.3	0.0636																													
4.24	3,142.4	0.0329																													
4.25	198.1	0.0021																													
4.26	247.4	0.0026																													
4.3	58.8	0.0006																													
4.32	147.1	0.0015	0.1																												
4.33	5,818.3	0.0609																													
4.34	2,793.3	0.0292																													
4.35	349.4	0.0037																													
4.36	436.2	0.0046																													
4.4	97.8	0.0010																													
4.42	161.2	0.0017	0.1																												
4.43	6,948.7	0.0727																													
4.44	5,131.7	0.0537																													
4.45	745.9	0.0078																													
4.46	920.4	0.0096																													
5.1	14,969.9	0.1566																													
5.2	113.0	0.0012	0.2																												
6.1	97.8	0.0010																													
6.2	121.6	0.0013																													
7.1	423.5	0.0044																													
7.2	367.1	0.0038	0.0																												
7.3	91.5	0.0010																													
7.4	44.7	0.0005																													
8.1	12.6	0.0001																													
			Total (lbs/day) -->		**3.1**	**53.1**	**53.1**	**53.1**	**53.1**	**53.1**	**53.1**	**53.1**	**53.1**	**53.1**	**53.1**	**53.1**	**53.1**	**53.1**	**53.1**	**53.1**	**53.1**	**53.1**	**53.1**	**53.1**	**53.1**	**53.1**	**53.1**	**53.1**	**53.1**	**53.1**	**53.1**

Total Duration (days)	1095
Hours per Day	11
Total Duration (sec)	43362000

ASCON Alt 2 - Localized Emissions (AERMOD Input)

Maximum Localized Emissions - Annual PM10

				Year	2015																									
				Month	1													11												
Phase	Totals (lbs)	Average (g/s)	AERMOD Source Emission Rate (g/s)	Day	5	19	20	21	22	23	24	25	26	27	28	29	30	31	1	2	3	4	5	6	7	8	9	10	11	12	13
1.1	3,234.6	0.0338			3.1	3.1	3.1	3.1	3.1	3.1	3.1	3.1	3.1	3.1	3.1	3.1	3.1	3.1	3.1	3.1	3.1	3.1	3.1	3.1	3.1	3.1	3.1	3.1	3.1	3.1	3.1
2.1	267.0	0.0028																													
2.2	26.7	0.0003																													
2.3	21.4	0.0002	0.0																												
2.4	1,437.9	0.0150																													
2.5	1,471.2	0.0154																													
3.1	4,678.4	0.0489				34.1	34.1	34.1	34.1	34.1	34.1	34.1	34.1	34.1	34.1	34.1	34.1	34.1	34.1	34.1	34.1	34.1	34.1	34.1	34.1	34.1	34.1	34.1	34.1	34.1	34.1
3.2	2,523.5	0.0264	0.1			15.9	15.9	15.9	15.9	15.9	15.9	15.9	15.9	15.9	15.9	15.9	15.9	15.9	15.9	15.9	15.9	15.9	15.9	15.9	15.9	15.9	15.9	15.9	15.9	15.9	15.9
4.1	70.5	0.0007																													
4.12	147.1	0.0015	0.1																												
4.13	3,491.0	0.0365																													
4.14	1,679.1	0.0176																													
4.15	333.7	0.0035																													
4.16	474.3	0.0050																													
4.2	47.0	0.0005																													
4.22	116.9	0.0012	0.1																												
4.23	6,084.3	0.0636																													
4.24	3,142.4	0.0329																													
4.25	198.1	0.0021																													
4.26	247.4	0.0026																													
4.3	58.8	0.0006																													
4.32	147.1	0.0015	0.1																												
4.33	5,818.3	0.0609																													
4.34	2,793.3	0.0292																													
4.35	349.4	0.0037																													
4.36	436.2	0.0046																													
4.4	97.8	0.0010																													
4.42	161.2	0.0017	0.1																												
4.43	6,948.7	0.0727																													
4.44	5,131.7	0.0537																													
4.45	745.9	0.0078																													
4.46	920.4	0.0096																													
5.1	14,969.9	0.1566																													
5.2	113.0	0.0012	0.2																												
6.1	97.8	0.0010																													
6.2	121.6	0.0013																													
7.1	423.5	0.0044																													
7.2	367.1	0.0038	0.0																												
7.3	91.5	0.0010																													
7.4	44.7	0.0005																													
8.1	12.6	0.0001																													
			Total (lbs/day) -->		**3.1**	**53.1**	**53.1**	**53.1**	**53.1**	**53.1**	**53.1**	**53.1**	**53.1**	**53.1**	**53.1**	**53.1**	**53.1**	**53.1**	**53.1**	**53.1**	**53.1**	**53.1**	**53.1**	**53.1**	**53.1**	**53.1**	**53.1**	**53.1**	**53.1**	**53.1**	**53.1**

Total Duration (days)	1095
Hours per Day	11
Total Duration (sec)	43362000

ASCON Alt 2 - Localized Emissions (AERMOD Input)

Maximum Localized Emissions - Annual PM10

				Year	2015																									
				Month	1																	12								
Phase	Totals (lbs)	Average (g/s)	AERMOD Source Emission Rate (g/s)	Day	5	14	15	16	17	18	19	20	21	22	23	24	25	26	27	28	29	30	1	2	3	4	5	6	7	8	9
1.1	3,234.6	0.0338			3.1	3.1	3.1	3.1	3.1	3.1	3.1	3.1	3.1	3.1	3.1	3.1	3.1	3.1	3.1	3.1	3.1	3.1	3.1	3.1	3.1	3.1	3.1	3.1	3.1	3.1	3.1
2.1	267.0	0.0028																													
2.2	26.7	0.0003																													
2.3	21.4	0.0002	0.0																												
2.4	1,437.9	0.0150																													
2.5	1,471.2	0.0154																													
3.1	4,678.4	0.0489				34.1	34.1	34.1	34.1	34.1	34.1																				
3.2	2,523.5	0.0264	0.1			15.9	15.9	15.9	15.9	15.9	15.9	15.9	15.9	15.9	15.9	15.9	15.9	15.9	15.9	15.9	15.9	15.9	15.9	15.9	15.9	15.9	15.9	15.9	15.9	15.9	15.9
4.1	70.5	0.0007																													
4.12	147.1	0.0015	0.1																												
4.13	3,491.0	0.0365																													
4.14	1,679.1	0.0176																													
4.15	333.7	0.0035																													
4.16	474.3	0.0050																													
4.2	47.0	0.0005																													
4.22	116.9	0.0012	0.1																												
4.23	6,084.3	0.0636																													
4.24	3,142.4	0.0329																													
4.25	198.1	0.0021																													
4.26	247.4	0.0026																													
4.3	58.8	0.0006																													
4.32	147.1	0.0015	0.1																												
4.33	5,818.3	0.0609																													
4.34	2,793.3	0.0292																													
4.35	349.4	0.0037																													
4.36	436.2	0.0046																													
4.4	97.8	0.0010																													
4.42	161.2	0.0017	0.1																												
4.43	6,948.7	0.0727																													
4.44	5,131.7	0.0537																													
4.45	745.9	0.0078																													
4.46	920.4	0.0096																													
5.1	14,969.9	0.1566																													
5.2	113.0	0.0012	0.2																												
6.1	97.8	0.0010																													
6.2	121.6	0.0013																													
7.1	423.5	0.0044																													
7.2	367.1	0.0038	0.0																												
7.3	91.5	0.0010																													
7.4	44.7	0.0005																													
8.1	12.6	0.0001																													
			Total (lbs/day) -->		**3.1**	**53.1**	**53.1**	**53.1**	**53.1**	**53.1**	**53.1**	**19.0**	**19.0**	**19.0**	**19.0**	**19.0**	**19.0**	**19.0**	**19.0**	**19.0**	**19.0**	**19.0**	**19.0**	**19.0**	**19.0**	**19.0**	**19.0**	**19.0**	**19.0**	**19.0**

Total Duration (days)	1095
Hours per Day	11
Total Duration (sec)	43362000

ASCON Alt 2 - Localized Emissions (AERMOD Input)

Maximum Localized Emissions - Annual PM10

				Year	2015																						2016			
				Month	1																						1			
Phase	Totals (lbs)	Average (g/s)	AERMOD Source Emission Rate (g/s)	Day	5	10	11	12	13	14	15	16	17	18	19	20	21	22	23	24	25	26	27	28	29	30	31	1	2	3	4
1.1	3,234.6	0.0338			3.1	3.1	3.1	3.1	3.1	3.1	3.1	3.1	3.1	3.1	3.1	3.1	3.1	3.1	3.1	3.1	3.1	3.1	3.1	3.1	3.1	3.1	3.1	3.1	3.1	3.1	3.1
2.1	267.0	0.0028																													
2.2	26.7	0.0003																													
2.3	21.4	0.0002	0.0																												
2.4	1,437.9	0.0150																													
2.5	1,471.2	0.0154																													
3.1	4,678.4	0.0489																													
3.2	2,523.5	0.0264	0.1			15.9	15.9																								
4.1	70.5	0.0007					5.9	5.9	5.9	5.9	5.9	5.9	5.9	5.9	5.9	5.9	5.9	5.9													
4.12	147.1	0.0015	0.1				6.7	6.7	6.7	6.7	6.7	6.7	6.7	6.7	6.7	6.7	6.7	6.7	6.7	6.7	6.7	6.7	6.7	6.7	6.7	6.7	6.7	6.7			
4.13	3,491.0	0.0365																33.2	33.2	33.2	33.2	33.2	33.2	33.2	33.2	33.2	33.2	33.2	33.2	33.2	33.2
4.14	1,679.1	0.0176																15.8	15.8	15.8	15.8	15.8	15.8	15.8	15.8	15.8	15.8	15.8	15.8	15.8	15.8
4.15	333.7	0.0035																5.2	5.2	5.2	5.2	5.2	5.2	5.2	5.2	5.2	5.2	5.2	5.2	5.2	5.2
4.16	474.3	0.0050																7.4	7.4	7.4	7.4	7.4	7.4	7.4	7.4	7.4	7.4	7.4	7.4	7.4	7.4
4.2	47.0	0.0005																													
4.22	116.9	0.0012	0.1																												
4.23	6,084.3	0.0636																													
4.24	3,142.4	0.0329																													
4.25	198.1	0.0021																													
4.26	247.4	0.0026																													
4.3	58.8	0.0006																													
4.32	147.1	0.0015	0.1																												
4.33	5,818.3	0.0609																													
4.34	2,793.3	0.0292																													
4.35	349.4	0.0037																													
4.36	436.2	0.0046																													
4.4	97.8	0.0010																													
4.42	161.2	0.0017	0.1																												
4.43	6,948.7	0.0727																													
4.44	5,131.7	0.0537																													
4.45	745.9	0.0078																													
4.46	920.4	0.0096																													
5.1	14,969.9	0.1566																													
5.2	113.0	0.0012	0.2																												
6.1	97.8	0.0010																													
6.2	121.6	0.0013																													
7.1	423.5	0.0044																													
7.2	367.1	0.0038	0.0																												
7.3	91.5	0.0010																													
7.4	44.7	0.0005																													
8.1	12.6	0.0001																													
			Total (lbs/day) -->		**3.1**	**19.0**	**31.6**	**15.7**	**15.7**	**15.7**	**15.7**	**15.7**	**15.7**	**15.7**	**15.7**	**15.7**	**15.7**	**77.4**	**71.5**	**71.5**	**71.5**	**71.5**	**71.5**	**71.5**	**71.5**	**71.5**	**71.5**	**71.5**	**64.8**	**64.8**	**64.8**

Total Duration (days)	1095
Hours per Day	11
Total Duration (sec)	43362000

ASCON Alt 2 - Localized Emissions (AERMOD Input)

Maximum Localized Emissions - Annual PM10

				Year	2015																									
				Month	1																									
Phase	Totals (lbs)	Average (g/s)	AERMOD Source Emission Rate (g/s)	Day	5	5	6	7	8	9	10	11	12	13	14	15	16	17	18	19	20	21	22	23	24	25	26	27	28	29	30
1.1	3,234.6	0.0338			3.1	3.1	3.1	3.1	3.1	3.1	3.1	3.1	3.1	3.1	3.1	3.1	3.1	3.1	3.1	3.1	3.1	3.1	3.1	3.1	3.1	3.1	3.1	3.1	3.1	3.1	3.1
2.1	267.0	0.0028																													
2.2	26.7	0.0003																													
2.3	21.4	0.0002	0.0																												
2.4	1,437.9	0.0150																													
2.5	1,471.2	0.0154																													
3.1	4,678.4	0.0489																													
3.2	2,523.5	0.0264	0.1																												
4.1	70.5	0.0007																													
4.12	147.1	0.0015	0.1																												
4.13	3,491.0	0.0365				33.2	33.2	33.2	33.2	33.2	33.2	33.2	33.2	33.2	33.2	33.2	33.2	33.2	33.2	33.2	33.2	33.2	33.2	33.2	33.2	33.2	33.2	33.2	33.2	33.2	33.2
4.14	1,679.1	0.0176				15.8	15.8	15.8	15.8	15.8	15.8	15.8	15.8	15.8	15.8	15.8	15.8	15.8	15.8	15.8	15.8	15.8	15.8	15.8	15.8	15.8	15.8	15.8	15.8	15.8	15.8
4.15	333.7	0.0035				5.2	5.2	5.2	5.2	5.2	5.2	5.2	5.2	5.2	5.2	5.2	5.2	5.2	5.2	5.2	5.2	5.2	5.2	5.2	5.2	5.2	5.2	5.2	5.2	5.2	5.2
4.16	474.3	0.0050				7.4	7.4	7.4	7.4	7.4	7.4	7.4	7.4	7.4	7.4	7.4	7.4	7.4	7.4	7.4	7.4	7.4	7.4	7.4	7.4	7.4	7.4	7.4	7.4	7.4	7.4
4.2	47.0	0.0005																													
4.22	116.9	0.0012	0.1																												
4.23	6,084.3	0.0636																													
4.24	3,142.4	0.0329																													
4.25	198.1	0.0021																													
4.26	247.4	0.0026																													
4.3	58.8	0.0006																													
4.32	147.1	0.0015	0.1																												
4.33	5,818.3	0.0609																													
4.34	2,793.3	0.0292																													
4.35	349.4	0.0037																													
4.36	436.2	0.0046																													
4.4	97.8	0.0010																													
4.42	161.2	0.0017	0.1																												
4.43	6,948.7	0.0727																													
4.44	5,131.7	0.0537																													
4.45	745.9	0.0078																													
4.46	920.4	0.0096																													
5.1	14,969.9	0.1566																													
5.2	113.0	0.0012	0.2																												
6.1	97.8	0.0010																													
6.2	121.6	0.0013																													
7.1	423.5	0.0044																													
7.2	367.1	0.0038	0.0																												
7.3	91.5	0.0010																													
7.4	44.7	0.0005																													
8.1	12.6	0.0001																													
			Total (lbs/day) -->		**3.1**	**64.8**	**64.8**	**64.8**	**64.8**	**64.8**	**64.8**	**64.8**	**64.8**	**64.8**	**64.8**	**64.8**	**64.8**	**64.8**	**64.8**	**64.8**	**64.8**	**64.8**	**64.8**	**64.8**	**64.8**	**64.8**	**64.8**	**64.8**	**64.8**	**64.8**

Total Duration (days)	1095
Hours per Day	11
Total Duration (sec)	43362000

ASCON Alt 2 - Localized Emissions (AERMOD Input)

Maximum Localized Emissions - Annual PM10

				Year	2015																									
				Month	1		2																							
Phase	Totals (lbs)	Average (g/s)	AERMOD Source Emission Rate (g/s)	Day	5	31	1	2	3	4	5	6	7	8	9	10	11	12	13	14	15	16	17	18	19	20	21	22	23	24	25
1.1	3,234.6	0.0338			3.1	3.1	3.1	3.1	3.1	3.1	3.1	3.1	3.1	3.1	3.1	3.1	3.1	3.1	3.1	3.1	3.1	3.1	3.1	3.1	3.1	3.1	3.1	3.1	3.1	3.1	3.1
2.1	267.0	0.0028																													
2.2	26.7	0.0003																													
2.3	21.4	0.0002	0.0																												
2.4	1,437.9	0.0150																													
2.5	1,471.2	0.0154																													
3.1	4,678.4	0.0489																													
3.2	2,523.5	0.0264	0.1																												
4.1	70.5	0.0007																													
4.12	147.1	0.0015	0.1																												
4.13	3,491.0	0.0365				33.2	33.2	33.2	33.2	33.2	33.2	33.2	33.2	33.2	33.2	33.2	33.2	33.2	33.2	33.2	33.2	33.2	33.2	33.2	33.2	33.2	33.2	33.2	33.2	33.2	33.2
4.14	1,679.1	0.0176				15.8	15.8	15.8	15.8	15.8	15.8	15.8	15.8	15.8	15.8	15.8	15.8	15.8	15.8	15.8	15.8	15.8	15.8	15.8	15.8	15.8	15.8	15.8	15.8	15.8	15.8
4.15	333.7	0.0035				5.2	5.2	5.2	5.2	5.2	5.2	5.2	5.2	5.2	5.2	5.2	5.2	5.2	5.2	5.2	5.2	5.2	5.2	5.2	5.2	5.2	5.2	5.2	5.2		
4.16	474.3	0.0050				7.4	7.4	7.4	7.4	7.4	7.4	7.4	7.4	7.4	7.4	7.4	7.4	7.4	7.4	7.4	7.4	7.4	7.4	7.4	7.4	7.4	7.4	7.4	7.4		
4.2	47.0	0.0005																													
4.22	116.9	0.0012	0.1																												
4.23	6,084.3	0.0636																													
4.24	3,142.4	0.0329																													
4.25	198.1	0.0021																													
4.26	247.4	0.0026																													
4.3	58.8	0.0006																													
4.32	147.1	0.0015	0.1																												
4.33	5,818.3	0.0609																													
4.34	2,793.3	0.0292																													
4.35	349.4	0.0037																													
4.36	436.2	0.0046																													
4.4	97.8	0.0010																													
4.42	161.2	0.0017	0.1																												
4.43	6,948.7	0.0727																													
4.44	5,131.7	0.0537																													
4.45	745.9	0.0078																													
4.46	920.4	0.0096																													
5.1	14,969.9	0.1566																													
5.2	113.0	0.0012	0.2																												
6.1	97.8	0.0010																													
6.2	121.6	0.0013																													
7.1	423.5	0.0044																													
7.2	367.1	0.0038	0.0																												
7.3	91.5	0.0010																													
7.4	44.7	0.0005																													
8.1	12.6	0.0001																													
			Total (lbs/day) -->		**3.1**	**64.8**	**64.8**	**64.8**	**64.8**	**64.8**	**64.8**	**64.8**	**64.8**	**64.8**	**64.8**	**64.8**	**64.8**	**64.8**	**64.8**	**64.8**	**64.8**	**64.8**	**64.8**	**64.8**	**64.8**	**64.8**	**64.8**	**64.8**	**52.2**	**52.2**

Total Duration (days)	1095
Hours per Day	11
Total Duration (sec)	43362000

ASCON Alt 2 - Localized Emissions (AERMOD Input)

Maximum Localized Emissions - Annual PM10

				Year	2015																										
				Month	1					3																					
Phase	Totals (lbs)	Average (g/s)	AERMOD Source Emission Rate (g/s)	Day	5	26	27	28	29	1	2	3	4	5	6	7	8	9	10	11	12	13	14	15	16	17	18	19	20	21	22
1.1	3,234.6	0.0338			3.1	3.1	3.1	3.1	3.1	3.1	3.1	3.1	3.1	3.1	3.1	3.1	3.1	3.1	3.1	3.1	3.1	3.1	3.1	3.1	3.1	3.1	3.1	3.1	3.1	3.1	3.1
2.1	267.0	0.0028																													
2.2	26.7	0.0003																													
2.3	21.4	0.0002	0.0																												
2.4	1,437.9	0.0150																													
2.5	1,471.2	0.0154																													
3.1	4,678.4	0.0489																													
3.2	2,523.5	0.0264	0.1																												
4.1	70.5	0.0007																													
4.12	147.1	0.0015	0.1																												
4.13	3,491.0	0.0365				33.2	33.2	33.2	33.2	33.2	33.2	33.2	33.2	33.2	33.2	33.2	33.2	33.2	33.2	33.2	33.2	33.2	33.2	33.2	33.2	33.2	33.2	33.2	33.2	33.2	33.2
4.14	1,679.1	0.0176				15.8	15.8	15.8	15.8	15.8	15.8	15.8	15.8	15.8	15.8	15.8	15.8	15.8	15.8	15.8	15.8	15.8	15.8	15.8	15.8	15.8	15.8	15.8	15.8	15.8	15.8
4.15	333.7	0.0035																													
4.16	474.3	0.0050																													
4.2	47.0	0.0005																													
4.22	116.9	0.0012	0.1																												
4.23	6,084.3	0.0636																													
4.24	3,142.4	0.0329																													
4.25	198.1	0.0021																													
4.26	247.4	0.0026																													
4.3	58.8	0.0006																													
4.32	147.1	0.0015	0.1																												
4.33	5,818.3	0.0609																													
4.34	2,793.3	0.0292																													
4.35	349.4	0.0037																													
4.36	436.2	0.0046																													
4.4	97.8	0.0010																													
4.42	161.2	0.0017	0.1																												
4.43	6,948.7	0.0727																													
4.44	5,131.7	0.0537																													
4.45	745.9	0.0078																													
4.46	920.4	0.0096																													
5.1	14,969.9	0.1566																													
5.2	113.0	0.0012	0.2																												
6.1	97.8	0.0010																													
6.2	121.6	0.0013																													
7.1	423.5	0.0044																													
7.2	367.1	0.0038	0.0																												
7.3	91.5	0.0010																													
7.4	44.7	0.0005																													
8.1	12.6	0.0001																													
			Total (lbs/day) -->		**3.1**	**52.2**	**52.2**	**52.2**	**52.2**	**52.2**	**52.2**	**52.2**	**52.2**	**52.2**	**52.2**	**52.2**	**52.2**	**52.2**	**52.2**	**52.2**	**52.2**	**52.2**	**52.2**	**52.2**	**52.2**	**52.2**	**52.2**	**52.2**	**52.2**	**52.2**	**52.2**

Total Duration (days)	1095
Hours per Day	11
Total Duration (sec)	43362000

ASCON Alt 2 - Localized Emissions (AERMOD Input)

Maximum Localized Emissions - Annual PM10

				Year	2015																									
				Month	1										4															
Phase	Totals (lbs)	Average (g/s)	AERMOD Source Emission Rate (g/s)	Day	5	23	24	25	26	27	28	29	30	31	1	2	3	4	5	6	7	8	9	10	11	12	13	14	15	16	17
1.1	3,234.6	0.0338			3.1	3.1	3.1	3.1	3.1	3.1	3.1	3.1	3.1	3.1	3.1	3.1	3.1	3.1	3.1	3.1	3.1	3.1	3.1	3.1	3.1	3.1	3.1	3.1	3.1	3.1	3.1
2.1	267.0	0.0028																													
2.2	26.7	0.0003																													
2.3	21.4	0.0002	0.0																												
2.4	1,437.9	0.0150																													
2.5	1,471.2	0.0154																													
3.1	4,678.4	0.0489																													
3.2	2,523.5	0.0264	0.1																												
4.1	70.5	0.0007																													
4.12	147.1	0.0015	0.1																												
4.13	3,491.0	0.0365				33.2	33.2	33.2	33.2	33.2	33.2	33.2	33.2	33.2	33.2	33.2	33.2	33.2													
4.14	1,679.1	0.0176				15.8	15.8	15.8	15.8	15.8	15.8	15.8	15.8	15.8	15.8	15.8	15.8	15.8	15.8												
4.15	333.7	0.0035																													
4.16	474.3	0.0050																													
4.2	47.0	0.0005																5.9	5.9	5.9	5.9	5.9	5.9	5.9	5.9						
4.22	116.9	0.0012	0.1															7.8	7.8	7.8	7.8	7.8	7.8	7.8	7.8	7.8	7.8	7.8	7.8	7.8	7.8
4.23	6,084.3	0.0636																													
4.24	3,142.4	0.0329																													
4.25	198.1	0.0021																													
4.26	247.4	0.0026																													
4.3	58.8	0.0006																													
4.32	147.1	0.0015	0.1																												
4.33	5,818.3	0.0609																													
4.34	2,793.3	0.0292																													
4.35	349.4	0.0037																													
4.36	436.2	0.0046																													
4.4	97.8	0.0010																													
4.42	161.2	0.0017	0.1																												
4.43	6,948.7	0.0727																													
4.44	5,131.7	0.0537																													
4.45	745.9	0.0078																													
4.46	920.4	0.0096																													
5.1	14,969.9	0.1566																													
5.2	113.0	0.0012	0.2																												
6.1	97.8	0.0010																													
6.2	121.6	0.0013																													
7.1	423.5	0.0044																													
7.2	367.1	0.0038	0.0																												
7.3	91.5	0.0010																													
7.4	44.7	0.0005																													
8.1	12.6	0.0001																													
			Total (lbs/day) -->		**3.1**	**52.2**	**52.2**	**52.2**	**52.2**	**52.2**	**52.2**	**52.2**	**52.2**	**52.2**	**52.2**	**52.2**	**52.2**	**65.9**	**32.6**	**16.8**	**16.8**	**16.8**	**16.8**	**16.8**	**16.8**	**10.9**	**10.9**	**10.9**	**10.9**	**10.9**	**10.9**

Total Duration (days)	1095
Hours per Day	11
Total Duration (sec)	43362000

ASCON Alt 2 - Localized Emissions (AERMOD Input)

Maximum Localized Emissions - Annual PM10

				Year	2015																									
				Month	1														5											
Phase	Totals (lbs)	Average (g/s)	AERMOD Source Emission Rate (g/s)	Day	5	18	19	20	21	22	23	24	25	26	27	28	29	30	1	2	3	4	5	6	7	8	9	10	11	12	13
1.1	3,234.6	0.0338			3.1	3.1	3.1	3.1	3.1	3.1	3.1	3.1	3.1	3.1	3.1	3.1	3.1	3.1	3.1	3.1	3.1	3.1	3.1	3.1	3.1	3.1	3.1	3.1	3.1	3.1	3.1
2.1	267.0	0.0028																													
2.2	26.7	0.0003																													
2.3	21.4	0.0002	0.0																												
2.4	1,437.9	0.0150																													
2.5	1,471.2	0.0154																													
3.1	4,678.4	0.0489																													
3.2	2,523.5	0.0264	0.1																												
4.1	70.5	0.0007																													
4.12	147.1	0.0015	0.1																												
4.13	3,491.0	0.0365																													
4.14	1,679.1	0.0176																													
4.15	333.7	0.0035																													
4.16	474.3	0.0050																													
4.2	47.0	0.0005																													
4.22	116.9	0.0012	0.1			7.8																									
4.23	6,084.3	0.0636				33.2	33.2	33.2	33.2	33.2	33.2	33.2	33.2	33.2	33.2	33.2	33.2	33.2	33.2	33.2	33.2	33.2	33.2	33.2	33.2	33.2	33.2	33.2	33.2	33.2	33.2
4.24	3,142.4	0.0329				15.9	15.9	15.9	15.9	15.9	15.9	15.9	15.9	15.9	15.9	15.9	15.9	15.9	15.9	15.9	15.9	15.9	15.9	15.9	15.9	15.9	15.9	15.9	15.9	15.9	15.9
4.25	198.1	0.0021				5.2	5.2	5.2	5.2	5.2	5.2	5.2	5.2	5.2	5.2	5.2	5.2	5.2	5.2	5.2	5.2	5.2	5.2	5.2	5.2	5.2	5.2	5.2	5.2	5.2	5.2
4.26	247.4	0.0026				6.5	6.5	6.5	6.5	6.5	6.5	6.5	6.5	6.5	6.5	6.5	6.5	6.5	6.5	6.5	6.5	6.5	6.5	6.5	6.5	6.5	6.5	6.5	6.5	6.5	6.5
4.3	58.8	0.0006																													
4.32	147.1	0.0015	0.1																												
4.33	5,818.3	0.0609																													
4.34	2,793.3	0.0292																													
4.35	349.4	0.0037																													
4.36	436.2	0.0046																													
4.4	97.8	0.0010																													
4.42	161.2	0.0017	0.1																												
4.43	6,948.7	0.0727																													
4.44	5,131.7	0.0537																													
4.45	745.9	0.0078																													
4.46	920.4	0.0096																													
5.1	14,969.9	0.1566																													
5.2	113.0	0.0012	0.2																												
6.1	97.8	0.0010																													
6.2	121.6	0.0013																													
7.1	423.5	0.0044																													
7.2	367.1	0.0038	0.0																												
7.3	91.5	0.0010																													
7.4	44.7	0.0005																													
8.1	12.6	0.0001																													
			Total (lbs/day) -->		**3.1**	**71.8**	**64.0**	**64.0**	**64.0**	**64.0**	**64.0**	**64.0**	**64.0**	**64.0**	**64.0**	**64.0**	**64.0**	**64.0**	**64.0**	**64.0**	**64.0**	**64.0**	**64.0**	**64.0**	**64.0**	**64.0**	**64.0**	**64.0**	**64.0**	**64.0**	**64.0**

Total Duration (days)	1095
Hours per Day	11
Total Duration (sec)	43362000

ASCON Alt 2 - Localized Emissions (AERMOD Input)

Maximum Localized Emissions - Annual PM10

				Year	2015																										
				Month	1																			6							
Phase	Totals (lbs)	Average (g/s)	AERMOD Source Emission Rate (g/s)	Day	5	14	15	16	17	18	19	20	21	22	23	24	25	26	27	28	29	30	31	1	2	3	4	5	6	7	8
1.1	3,234.6	0.0338			3.1	3.1	3.1	3.1	3.1	3.1	3.1	3.1	3.1	3.1	3.1	3.1	3.1	3.1	3.1	3.1	3.1	3.1	3.1	3.1	3.1	3.1	3.1	3.1	3.1	3.1	3.1
2.1	267.0	0.0028																													
2.2	26.7	0.0003																													
2.3	21.4	0.0002	0.0																												
2.4	1,437.9	0.0150																													
2.5	1,471.2	0.0154																													
3.1	4,678.4	0.0489																													
3.2	2,523.5	0.0264	0.1																												
4.1	70.5	0.0007																													
4.12	147.1	0.0015	0.1																												
4.13	3,491.0	0.0365																													
4.14	1,679.1	0.0176																													
4.15	333.7	0.0035																													
4.16	474.3	0.0050																													
4.2	47.0	0.0005																													
4.22	116.9	0.0012	0.1																												
4.23	6,084.3	0.0636				33.2	33.2	33.2	33.2	33.2	33.2	33.2	33.2	33.2	33.2	33.2	33.2	33.2	33.2	33.2	33.2	33.2	33.2	33.2	33.2	33.2	33.2	33.2	33.2	33.2	33.2
4.24	3,142.4	0.0329				15.9	15.9	15.9	15.9	15.9	15.9	15.9	15.9	15.9	15.9	15.9	15.9	15.9	15.9	15.9	15.9	15.9	15.9	15.9	15.9	15.9	15.9	15.9	15.9	15.9	15.9
4.25	198.1	0.0021				5.2	5.2	5.2	5.2	5.2	5.2	5.2	5.2	5.2	5.2	5.2	5.2														
4.26	247.4	0.0026				6.5	6.5	6.5	6.5	6.5	6.5	6.5	6.5	6.5	6.5	6.5	6.5														
4.3	58.8	0.0006																													
4.32	147.1	0.0015	0.1																												
4.33	5,818.3	0.0609																													
4.34	2,793.3	0.0292																													
4.35	349.4	0.0037																													
4.36	436.2	0.0046																													
4.4	97.8	0.0010																													
4.42	161.2	0.0017	0.1																												
4.43	6,948.7	0.0727																													
4.44	5,131.7	0.0537																													
4.45	745.9	0.0078																													
4.46	920.4	0.0096																													
5.1	14,969.9	0.1566																													
5.2	113.0	0.0012	0.2																												
6.1	97.8	0.0010																													
6.2	121.6	0.0013																													
7.1	423.5	0.0044																													
7.2	367.1	0.0038	0.0																												
7.3	91.5	0.0010																													
7.4	44.7	0.0005																													
8.1	12.6	0.0001																													
			Total (lbs/day) -->		**3.1**	**64.0**	**64.0**	**64.0**	**64.0**	**64.0**	**64.0**	**64.0**	**64.0**	**64.0**	**64.0**	**64.0**	**64.0**	**52.2**	**52.2**	**52.2**	**52.2**	**52.2**	**52.2**	**52.2**	**52.2**	**52.2**	**52.2**	**52.2**	**52.2**	**52.2**	**52.2**

Total Duration (days)	1095
Hours per Day	11
Total Duration (sec)	43362000

ASCON Alt 2 - Localized Emissions (AERMOD Input)

Maximum Localized Emissions - Annual PM10

				Year	2015																										
				Month	1																							7			
Phase	Totals (lbs)	Average (g/s)	AERMOD Source Emission Rate (g/s)	Day	5	9	10	11	12	13	14	15	16	17	18	19	20	21	22	23	24	25	26	27	28	29	30	1	2	3	4
1.1	3,234.6	0.0338			3.1	3.1	3.1	3.1	3.1	3.1	3.1	3.1	3.1	3.1	3.1	3.1	3.1	3.1	3.1	3.1	3.1	3.1	3.1	3.1	3.1	3.1	3.1	3.1	3.1	3.1	3.1
2.1	267.0	0.0028																													
2.2	26.7	0.0003																													
2.3	21.4	0.0002	0.0																												
2.4	1,437.9	0.0150																													
2.5	1,471.2	0.0154																													
3.1	4,678.4	0.0489																													
3.2	2,523.5	0.0264	0.1																												
4.1	70.5	0.0007																													
4.12	147.1	0.0015	0.1																												
4.13	3,491.0	0.0365																													
4.14	1,679.1	0.0176																													
4.15	333.7	0.0035																													
4.16	474.3	0.0050																													
4.2	47.0	0.0005																													
4.22	116.9	0.0012	0.1																												
4.23	6,084.3	0.0636				33.2	33.2	33.2	33.2	33.2	33.2	33.2	33.2	33.2	33.2	33.2	33.2	33.2	33.2	33.2	33.2	33.2	33.2	33.2	33.2	33.2	33.2	33.2	33.2	33.2	33.2
4.24	3,142.4	0.0329				15.9	15.9	15.9	15.9	15.9	15.9	15.9	15.9	15.9	15.9	15.9	15.9	15.9	15.9	15.9	15.9	15.9	15.9	15.9	15.9	15.9	15.9	15.9	15.9	15.9	15.9
4.25	198.1	0.0021																													
4.26	247.4	0.0026																													
4.3	58.8	0.0006																													
4.32	147.1	0.0015	0.1																												
4.33	5,818.3	0.0609																													
4.34	2,793.3	0.0292																													
4.35	349.4	0.0037																													
4.36	436.2	0.0046																													
4.4	97.8	0.0010																													
4.42	161.2	0.0017	0.1																												
4.43	6,948.7	0.0727																													
4.44	5,131.7	0.0537																													
4.45	745.9	0.0078																													
4.46	920.4	0.0096																													
5.1	14,969.9	0.1566																													
5.2	113.0	0.0012	0.2																												
6.1	97.8	0.0010																													
6.2	121.6	0.0013																													
7.1	423.5	0.0044																													
7.2	367.1	0.0038	0.0																												
7.3	91.5	0.0010																													
7.4	44.7	0.0005																													
8.1	12.6	0.0001																													
			Total (lbs/day) -->		**3.1**	**52.2**	**52.2**	**52.2**	**52.2**	**52.2**	**52.2**	**52.2**	**52.2**	**52.2**	**52.2**	**52.2**	**52.2**	**52.2**	**52.2**	**52.2**	**52.2**	**52.2**	**52.2**	**52.2**	**52.2**	**52.2**	**52.2**	**52.2**	**52.2**	**52.2**	**52.2**

Total Duration (days)	1095
Hours per Day	11
Total Duration (sec)	43362000

ASCON Alt 2 - Localized Emissions (AERMOD Input)

Maximum Localized Emissions - Annual PM10

				Year	2015																									
				Month	1																									
Phase	Totals (lbs)	Average (g/s)	AERMOD Source Emission Rate (g/s)	Day	5	5	6	7	8	9	10	11	12	13	14	15	16	17	18	19	20	21	22	23	24	25	26	27	28	29	30
1.1	3,234.6	0.0338			3.1	3.1	3.1	3.1	3.1	3.1	3.1	3.1	3.1	3.1	3.1	3.1	3.1	3.1	3.1	3.1	3.1	3.1	3.1	3.1	3.1	3.1	3.1	3.1	3.1	3.1	3.1
2.1	267.0	0.0028																													
2.2	26.7	0.0003																													
2.3	21.4	0.0002	0.0																												
2.4	1,437.9	0.0150																													
2.5	1,471.2	0.0154																													
3.1	4,678.4	0.0489																													
3.2	2,523.5	0.0264	0.1																												
4.1	70.5	0.0007																													
4.12	147.1	0.0015	0.1																												
4.13	3,491.0	0.0365																													
4.14	1,679.1	0.0176																													
4.15	333.7	0.0035																													
4.16	474.3	0.0050																													
4.2	47.0	0.0005																													
4.22	116.9	0.0012	0.1																												
4.23	6,084.3	0.0636				33.2	33.2	33.2	33.2	33.2	33.2	33.2	33.2	33.2	33.2	33.2	33.2	33.2	33.2	33.2	33.2	33.2	33.2	33.2	33.2	33.2	33.2	33.2	33.2	33.2	33.2
4.24	3,142.4	0.0329				15.9	15.9	15.9	15.9	15.9	15.9	15.9	15.9	15.9	15.9	15.9	15.9	15.9	15.9	15.9	15.9	15.9	15.9	15.9	15.9	15.9	15.9	15.9	15.9	15.9	15.9
4.25	198.1	0.0021																													
4.26	247.4	0.0026																													
4.3	58.8	0.0006																													
4.32	147.1	0.0015	0.1																												
4.33	5,818.3	0.0609																													
4.34	2,793.3	0.0292																													
4.35	349.4	0.0037																													
4.36	436.2	0.0046																													
4.4	97.8	0.0010																													
4.42	161.2	0.0017	0.1																												
4.43	6,948.7	0.0727																													
4.44	5,131.7	0.0537																													
4.45	745.9	0.0078																													
4.46	920.4	0.0096																													
5.1	14,969.9	0.1566																													
5.2	113.0	0.0012	0.2																												
6.1	97.8	0.0010																													
6.2	121.6	0.0013																													
7.1	423.5	0.0044																													
7.2	367.1	0.0038	0.0																												
7.3	91.5	0.0010																													
7.4	44.7	0.0005																													
8.1	12.6	0.0001																													
			Total (lbs/day) -->		**3.1**	**52.2**	**52.2**	**52.2**	**52.2**	**52.2**	**52.2**	**52.2**	**52.2**	**52.2**	**52.2**	**52.2**	**52.2**	**52.2**	**52.2**	**52.2**	**52.2**	**52.2**	**52.2**	**52.2**	**52.2**	**52.2**	**52.2**	**52.2**	**52.2**	**52.2**	**52.2**

Total Duration (days)	1095
Hours per Day	11
Total Duration (sec)	43362000

ASCON Alt 2 - Localized Emissions (AERMOD Input)

Maximum Localized Emissions - Annual PM10

				Year	2015																									
				Month	1		8																							
Phase	Totals (lbs)	Average (g/s)	AERMOD Source Emission Rate (g/s)	Day	5	31	1	2	3	4	5	6	7	8	9	10	11	12	13	14	15	16	17	18	19	20	21	22	23	24	25
1.1	3,234.6	0.0338			3.1	3.1	3.1	3.1	3.1	3.1	3.1	3.1	3.1	3.1	3.1	3.1	3.1	3.1	3.1	3.1	3.1	3.1	3.1	3.1	3.1	3.1	3.1	3.1	3.1	3.1	3.1
2.1	267.0	0.0028																													
2.2	26.7	0.0003																													
2.3	21.4	0.0002	0.0																												
2.4	1,437.9	0.0150																													
2.5	1,471.2	0.0154																													
3.1	4,678.4	0.0489																													
3.2	2,523.5	0.0264	0.1																												
4.1	70.5	0.0007																													
4.12	147.1	0.0015	0.1																												
4.13	3,491.0	0.0365																													
4.14	1,679.1	0.0176																													
4.15	333.7	0.0035																													
4.16	474.3	0.0050																													
4.2	47.0	0.0005																													
4.22	116.9	0.0012	0.1																												
4.23	6,084.3	0.0636				33.2	33.2	33.2	33.2	33.2	33.2	33.2	33.2	33.2	33.2	33.2	33.2	33.2	33.2	33.2	33.2	33.2	33.2	33.2	33.2	33.2	33.2	33.2	33.2	33.2	33.2
4.24	3,142.4	0.0329				15.9	15.9	15.9	15.9	15.9	15.9	15.9	15.9	15.9	15.9	15.9	15.9	15.9	15.9	15.9	15.9	15.9	15.9	15.9	15.9	15.9	15.9	15.9	15.9	15.9	15.9
4.25	198.1	0.0021																													
4.26	247.4	0.0026																													
4.3	58.8	0.0006																													
4.32	147.1	0.0015	0.1																												
4.33	5,818.3	0.0609																													
4.34	2,793.3	0.0292																													
4.35	349.4	0.0037																													
4.36	436.2	0.0046																													
4.4	97.8	0.0010																													
4.42	161.2	0.0017	0.1																												
4.43	6,948.7	0.0727																													
4.44	5,131.7	0.0537																													
4.45	745.9	0.0078																													
4.46	920.4	0.0096																													
5.1	14,969.9	0.1566																													
5.2	113.0	0.0012	0.2																												
6.1	97.8	0.0010																													
6.2	121.6	0.0013																													
7.1	423.5	0.0044																													
7.2	367.1	0.0038	0.0																												
7.3	91.5	0.0010																													
7.4	44.7	0.0005																													
8.1	12.6	0.0001																													
			Total (lbs/day) -->		**3.1**	**52.2**	**52.2**	**52.2**	**52.2**	**52.2**	**52.2**	**52.2**	**52.2**	**52.2**	**52.2**	**52.2**	**52.2**	**52.2**	**52.2**	**52.2**	**52.2**	**52.2**	**52.2**	**52.2**	**52.2**	**52.2**	**52.2**	**52.2**	**52.2**	**52.2**	**52.2**

Total Duration (days)	1095
Hours per Day	11
Total Duration (sec)	43362000

ASCON Alt 2 - Localized Emissions (AERMOD Input)

Maximum Localized Emissions - Annual PM10

				Year	2015																										
				Month	1							9																			
Phase	Totals (lbs)	Average (g/s)	AERMOD Source Emission Rate (g/s)	Day	5	26	27	28	29	30	31	1	2	3	4	5	6	7	8	9	10	11	12	13	14	15	16	17	18	19	20
1.1	3,234.6	0.0338			3.1	3.1	3.1	3.1	3.1	3.1	3.1	3.1	3.1	3.1	3.1	3.1	3.1	3.1	3.1	3.1	3.1	3.1	3.1	3.1	3.1	3.1	3.1	3.1	3.1	3.1	3.1
2.1	267.0	0.0028																													
2.2	26.7	0.0003																													
2.3	21.4	0.0002	0.0																												
2.4	1,437.9	0.0150																													
2.5	1,471.2	0.0154																													
3.1	4,678.4	0.0489																													
3.2	2,523.5	0.0264	0.1																												
4.1	70.5	0.0007																													
4.12	147.1	0.0015	0.1																												
4.13	3,491.0	0.0365																													
4.14	1,679.1	0.0176																													
4.15	333.7	0.0035																													
4.16	474.3	0.0050																													
4.2	47.0	0.0005																													
4.22	116.9	0.0012	0.1																												
4.23	6,084.3	0.0636				33.2	33.2	33.2	33.2	33.2	33.2	33.2	33.2	33.2	33.2	33.2	33.2	33.2	33.2	33.2	33.2	33.2	33.2	33.2	33.2	33.2	33.2	33.2	33.2	33.2	33.2
4.24	3,142.4	0.0329				15.9	15.9	15.9	15.9	15.9	15.9	15.9	15.9	15.9	15.9	15.9	15.9	15.9	15.9	15.9	15.9	15.9	15.9	15.9	15.9	15.9	15.9	15.9	15.9	15.9	15.9
4.25	198.1	0.0021																													
4.26	247.4	0.0026																													
4.3	58.8	0.0006																													
4.32	147.1	0.0015	0.1																												
4.33	5,818.3	0.0609																													
4.34	2,793.3	0.0292																													
4.35	349.4	0.0037																													
4.36	436.2	0.0046																													
4.4	97.8	0.0010																													
4.42	161.2	0.0017	0.1																												
4.43	6,948.7	0.0727																													
4.44	5,131.7	0.0537																													
4.45	745.9	0.0078																													
4.46	920.4	0.0096																													
5.1	14,969.9	0.1566																													
5.2	113.0	0.0012	0.2																												
6.1	97.8	0.0010																													
6.2	121.6	0.0013																													
7.1	423.5	0.0044																													
7.2	367.1	0.0038	0.0																												
7.3	91.5	0.0010																													
7.4	44.7	0.0005																													
8.1	12.6	0.0001																													
			Total (lbs/day) -->		**3.1**	**52.2**	**52.2**	**52.2**	**52.2**	**52.2**	**52.2**	**52.2**	**52.2**	**52.2**	**52.2**	**52.2**	**52.2**	**52.2**	**52.2**	**52.2**	**52.2**	**52.2**	**52.2**	**52.2**	**52.2**	**52.2**	**52.2**	**52.2**	**52.2**	**52.2**	**52.2**

Total Duration (days)	1095
Hours per Day	11
Total Duration (sec)	43362000

ASCON Alt 2 - Localized Emissions (AERMOD Input)

Maximum Localized Emissions - Annual PM10

				Year	2015																									
				Month	1											10														
Phase	Totals (lbs)	Average (g/s)	AERMOD Source Emission Rate (g/s)	Day	5	21	22	23	24	25	26	27	28	29	30	1	2	3	4	5	6	7	8	9	10	11	12	13	14	15	16
1.1	3,234.6	0.0338			3.1	3.1	3.1	3.1	3.1	3.1	3.1	3.1	3.1	3.1	3.1	3.1	3.1	3.1	3.1	3.1	3.1	3.1	3.1	3.1	3.1	3.1	3.1	3.1	3.1	3.1	3.1
2.1	267.0	0.0028																													
2.2	26.7	0.0003																													
2.3	21.4	0.0002	0.0																												
2.4	1,437.9	0.0150																													
2.5	1,471.2	0.0154																													
3.1	4,678.4	0.0489																													
3.2	2,523.5	0.0264	0.1																												
4.1	70.5	0.0007																													
4.12	147.1	0.0015	0.1																												
4.13	3,491.0	0.0365																													
4.14	1,679.1	0.0176																													
4.15	333.7	0.0035																													
4.16	474.3	0.0050																													
4.2	47.0	0.0005																													
4.22	116.9	0.0012	0.1																												
4.23	6,084.3	0.0636				33.2	33.2	33.2	33.2	33.2	33.2	33.2	33.2	33.2	33.2	33.2	33.2	33.2	33.2	33.2	33.2	33.2	33.2	33.2	33.2	33.2	33.2	33.2	33.2	33.2	33.2
4.24	3,142.4	0.0329				15.9	15.9	15.9	15.9	15.9	15.9	15.9	15.9	15.9	15.9	15.9	15.9	15.9	15.9	15.9	15.9	15.9	15.9	15.9	15.9	15.9	15.9	15.9	15.9	15.9	15.9
4.25	198.1	0.0021																													
4.26	247.4	0.0026																													
4.3	58.8	0.0006																													
4.32	147.1	0.0015	0.1																												
4.33	5,818.3	0.0609																													
4.34	2,793.3	0.0292																													
4.35	349.4	0.0037																													
4.36	436.2	0.0046																													
4.4	97.8	0.0010																													
4.42	161.2	0.0017	0.1																												
4.43	6,948.7	0.0727																													
4.44	5,131.7	0.0537																													
4.45	745.9	0.0078																													
4.46	920.4	0.0096																													
5.1	14,969.9	0.1566				45.6	45.6	45.6	45.6	45.6	45.6	45.6	45.6	45.6	45.6	45.6	45.6	45.6	45.6	45.6	45.6	45.6	45.6	45.6	45.6	45.6	45.6	45.6	45.6	45.6	45.6
5.2	113.0	0.0012	0.2																												
6.1	97.8	0.0010																													
6.2	121.6	0.0013																													
7.1	423.5	0.0044																													
7.2	367.1	0.0038	0.0																												
7.3	91.5	0.0010																													
7.4	44.7	0.0005																													
8.1	12.6	0.0001																													
			Total (lbs/day) -->		**3.1**	**97.9**	**97.9**	**97.9**	**97.9**	**97.9**	**97.9**	**97.9**	**97.9**	**97.9**	**97.9**	**97.9**	**97.9**	**97.9**	**97.9**	**97.9**	**97.9**	**97.9**	**97.9**	**97.9**	**97.9**	**97.9**	**97.9**	**97.9**	**97.9**	**97.9**	**97.9**

Total Duration (days)	1095
Hours per Day	11
Total Duration (sec)	43362000

ASCON Alt 2 - Localized Emissions (AERMOD Input)

Maximum Localized Emissions - Annual PM10

				Year	2015																									
				Month	1																11									
Phase	Totals (lbs)	Average (g/s)	AERMOD Source Emission Rate (g/s)	Day	5	17	18	19	20	21	22	23	24	25	26	27	28	29	30	31	1	2	3	4	5	6	7	8	9	10	11
1.1	3,234.6	0.0338			3.1	3.1	3.1	3.1	3.1	3.1	3.1	3.1	3.1	3.1	3.1	3.1	3.1	3.1	3.1	3.1	3.1	3.1	3.1	3.1	3.1	3.1	3.1	3.1	3.1	3.1	3.1
2.1	267.0	0.0028																													
2.2	26.7	0.0003																													
2.3	21.4	0.0002	0.0																												
2.4	1,437.9	0.0150																													
2.5	1,471.2	0.0154																													
3.1	4,678.4	0.0489																													
3.2	2,523.5	0.0264	0.1																												
4.1	70.5	0.0007																													
4.12	147.1	0.0015	0.1																												
4.13	3,491.0	0.0365																													
4.14	1,679.1	0.0176																													
4.15	333.7	0.0035																													
4.16	474.3	0.0050																													
4.2	47.0	0.0005																													
4.22	116.9	0.0012	0.1																												
4.23	6,084.3	0.0636				33.2																									
4.24	3,142.4	0.0329				15.9	15.9	15.9	15.9	15.9	15.9	15.9	15.9	15.9	15.9	15.9	15.9	15.9	15.9	15.9	15.9										
4.25	198.1	0.0021																													
4.26	247.4	0.0026																													
4.3	58.8	0.0006																			5.9	5.9	5.9	5.9	5.9	5.9	5.9	5.9	5.9	5.9	
4.32	147.1	0.0015	0.1																		6.7	6.7	6.7	6.7	6.7	6.7	6.7	6.7	6.7	6.7	6.7
4.33	5,818.3	0.0609																													
4.34	2,793.3	0.0292																													
4.35	349.4	0.0037																													
4.36	436.2	0.0046																													
4.4	97.8	0.0010																													
4.42	161.2	0.0017	0.1																												
4.43	6,948.7	0.0727																													
4.44	5,131.7	0.0537																													
4.45	745.9	0.0078																													
4.46	920.4	0.0096																													
5.1	14,969.9	0.1566				45.6	45.6	45.6	45.6	45.6	45.6	45.6	45.6	45.6	45.6	45.6	45.6	45.6	45.6	45.6	45.6	45.6	45.6	45.6	45.6	45.6	45.6	45.6	45.6	45.6	45.6
5.2	113.0	0.0012	0.2																												
6.1	97.8	0.0010																													
6.2	121.6	0.0013																													
7.1	423.5	0.0044																													
7.2	367.1	0.0038	0.0																												
7.3	91.5	0.0010																													
7.4	44.7	0.0005																													
8.1	12.6	0.0001																													
			Total (lbs/day) -->		**3.1**	**97.9**	**64.6**	**64.6**	**64.6**	**64.6**	**64.6**	**64.6**	**64.6**	**64.6**	**64.6**	**64.6**	**64.6**	**64.6**	**64.6**	**64.6**	**77.2**	**61.3**	**61.3**	**61.3**	**61.3**	**61.3**	**61.3**	**61.3**	**61.3**	**61.3**	**55.5**

Total Duration (days)	1095
Hours per Day	11
Total Duration (sec)	43362000

ASCON Alt 2 - Localized Emissions (AERMOD Input)

Maximum Localized Emissions - Annual PM10

				Year	2015																						
				Month	1																			12			
Phase	Totals (lbs)	Average (g/s)	AERMOD Source Emission Rate (g/s)	Day	5	12	13	14	15	16	17	18	19	20	21	22	23	24	25	26	27	28	29	30	1	2	3	4
1.1	3,234.6	0.0338			3.1	3.1	3.1	3.1	3.1	3.1	3.1	3.1	3.1	3.1	3.1	3.1	3.1	3.1	3.1	3.1	3.1	3.1	3.1	3.1	3.1	3.1	3.1	3.1
2.1	267.0	0.0028																										
2.2	26.7	0.0003																										
2.3	21.4	0.0002	0.0																									
2.4	1,437.9	0.0150																										
2.5	1,471.2	0.0154																										
3.1	4,678.4	0.0489																										
3.2	2,523.5	0.0264	0.1																									
4.1	70.5	0.0007																										
4.12	147.1	0.0015	0.1																									
4.13	3,491.0	0.0365																										
4.14	1,679.1	0.0176																										
4.15	333.7	0.0035																										
4.16	474.3	0.0050																										
4.2	47.0	0.0005																										
4.22	116.9	0.0012	0.1																									
4.23	6,084.3	0.0636																										
4.24	3,142.4	0.0329																										
4.25	198.1	0.0021																										
4.26	247.4	0.0026																										
4.3	58.8	0.0006																										
4.32	147.1	0.0015	0.1			6.7	6.7	6.7	6.7	6.7	6.7	6.7	6.7	6.7	6.7	6.7												
4.33	5,818.3	0.0609														33.2	33.2	33.2	33.2	33.2	33.2	33.2	33.2	33.2	33.2	33.2	33.2	33.2
4.34	2,793.3	0.0292														15.9	15.9	15.9	15.9	15.9	15.9	15.9	15.9	15.9	15.9	15.9	15.9	15.9
4.35	349.4	0.0037														5.2	5.2	5.2	5.2	5.2	5.2	5.2	5.2	5.2	5.2	5.2	5.2	5.2
4.36	436.2	0.0046														6.5	6.5	6.5	6.5	6.5	6.5	6.5	6.5	6.5	6.5	6.5	6.5	6.5
4.4	97.8	0.0010																										
4.42	161.2	0.0017	0.1																									
4.43	6,948.7	0.0727																										
4.44	5,131.7	0.0537																										
4.45	745.9	0.0078																										
4.46	920.4	0.0096																										
5.1	14,969.9	0.1566				45.6	45.6	45.6	45.6	45.6	45.6	45.6	45.6	45.6	45.6	45.6	45.6	45.6	45.6	45.6	45.6	45.6	45.6	45.6	45.6	45.6	45.6	45.6
5.2	113.0	0.0012	0.2																									
6.1	97.8	0.0010																										
6.2	121.6	0.0013																										
7.1	423.5	0.0044																										
7.2	367.1	0.0038	0.0																									
7.3	91.5	0.0010																										
7.4	44.7	0.0005																										
8.1	12.6	0.0001																										
			Total (lbs/day) -->		**3.1**	**55.5**	**55.5**	**55.5**	**55.5**	**55.5**	**55.5**	**55.5**	**55.5**	**55.5**	**55.5**	**116.3**	**109.6**	**109.6**	**109.6**	**109.6**	**109.6**	**109.6**	**109.6**	**109.6**	**109.6**	**109.6**	**109.6**	**109.6**

Total Duration (days)	1095
Hours per Day	11
Total Duration (sec)	43362000

ASCON Alt 2 - Localized Emissions (AERMOD Input)

Maximum Localized Emissions - Annual PM10

				Year	2015																					
				Month	1																					
Phase	Totals (lbs)	Average (g/s)	AERMOD Source Emission Rate (g/s)	Day	5	5	6	7	8	9	10	11	12	13	14	15	16	17	18	19	20	21	22	23	24	25
1.1	3,234.6	0.0338			3.1	3.1	3.1	3.1	3.1	3.1	3.1	3.1	3.1	3.1	3.1	3.1	3.1	3.1	3.1	3.1	3.1	3.1	3.1	3.1	3.1	3.1
2.1	267.0	0.0028																								
2.2	26.7	0.0003																								
2.3	21.4	0.0002	0.0																							
2.4	1,437.9	0.0150																								
2.5	1,471.2	0.0154																								
3.1	4,678.4	0.0489																								
3.2	2,523.5	0.0264	0.1																							
4.1	70.5	0.0007																								
4.12	147.1	0.0015	0.1																							
4.13	3,491.0	0.0365																								
4.14	1,679.1	0.0176																								
4.15	333.7	0.0035																								
4.16	474.3	0.0050																								
4.2	47.0	0.0005																								
4.22	116.9	0.0012	0.1																							
4.23	6,084.3	0.0636																								
4.24	3,142.4	0.0329																								
4.25	198.1	0.0021																								
4.26	247.4	0.0026																								
4.3	58.8	0.0006																								
4.32	147.1	0.0015	0.1																							
4.33	5,818.3	0.0609				33.2	33.2	33.2	33.2	33.2	33.2	33.2	33.2	33.2	33.2	33.2	33.2	33.2	33.2	33.2	33.2	33.2	33.2	33.2	33.2	33.2
4.34	2,793.3	0.0292				15.9	15.9	15.9	15.9	15.9	15.9	15.9	15.9	15.9	15.9	15.9	15.9	15.9	15.9	15.9	15.9	15.9	15.9	15.9	15.9	15.9
4.35	349.4	0.0037				5.2	5.2	5.2	5.2	5.2	5.2	5.2	5.2	5.2	5.2	5.2	5.2	5.2	5.2	5.2	5.2	5.2	5.2	5.2	5.2	5.2
4.36	436.2	0.0046				6.5	6.5	6.5	6.5	6.5	6.5	6.5	6.5	6.5	6.5	6.5	6.5	6.5	6.5	6.5	6.5	6.5	6.5	6.5	6.5	6.5
4.4	97.8	0.0010																								
4.42	161.2	0.0017	0.1																							
4.43	6,948.7	0.0727																								
4.44	5,131.7	0.0537																								
4.45	745.9	0.0078																								
4.46	920.4	0.0096																								
5.1	14,969.9	0.1566				45.6	45.6	45.6	45.6	45.6	45.6	45.6	45.6	45.6	45.6	45.6	45.6	45.6	45.6	45.6	45.6	45.6	45.6	45.6	45.6	45.6
5.2	113.0	0.0012	0.2																							
6.1	97.8	0.0010																								
6.2	121.6	0.0013																								
7.1	423.5	0.0044																								
7.2	367.1	0.0038	0.0																							
7.3	91.5	0.0010																								
7.4	44.7	0.0005																								
8.1	12.6	0.0001																								
			Total (lbs/day) -->		**3.1**	**109.6**	**109.6**	**109.6**	**109.6**	**109.6**	**109.6**	**109.6**	**109.6**	**109.6**	**109.6**	**109.6**	**109.6**	**109.6**	**109.6**	**109.6**	**109.6**	**109.6**	**109.6**	**109.6**	**109.6**

Total Duration (days)	1095
Hours per Day	11
Total Duration (sec)	43362000

ASCON Alt 2 - Localized Emissions (AERMOD Input)

Maximum Localized Emissions - Annual PM10

				Year	2015							2017														
				Month	1							1														
Phase	Totals (lbs)	Average (g/s)	AERMOD Source Emission Rate (g/s)	Day	5	26	27	28	29	30	31	1	2	3	4	5	6	7	8	9	10	11	12	13	14	15
1.1	3,234.6	0.0338			3.1	3.1	3.1	3.1	3.1	3.1	3.1	3.1	3.1	3.1	3.1	3.1	3.1	3.1	3.1	3.1	3.1	3.1	3.1	3.1	3.1	3.1
2.1	267.0	0.0028																								
2.2	26.7	0.0003																								
2.3	21.4	0.0002	0.0																							
2.4	1,437.9	0.0150																								
2.5	1,471.2	0.0154																								
3.1	4,678.4	0.0489																								
3.2	2,523.5	0.0264	0.1																							
4.1	70.5	0.0007																								
4.12	147.1	0.0015	0.1																							
4.13	3,491.0	0.0365																								
4.14	1,679.1	0.0176																								
4.15	333.7	0.0035																								
4.16	474.3	0.0050																								
4.2	47.0	0.0005																								
4.22	116.9	0.0012	0.1																							
4.23	6,084.3	0.0636																								
4.24	3,142.4	0.0329																								
4.25	198.1	0.0021																								
4.26	247.4	0.0026																								
4.3	58.8	0.0006																								
4.32	147.1	0.0015	0.1																							
4.33	5,818.3	0.0609				33.2	33.2	33.2	33.2	33.2	33.2	33.2	33.2	33.2	33.2	33.2	33.2	33.2	33.2	33.2	33.2	33.2	33.2	33.2	33.2	33.2
4.34	2,793.3	0.0292				15.9	15.9	15.9	15.9	15.9	15.9	15.9	15.9	15.9	15.9	15.9	15.9	15.9	15.9	15.9	15.9	15.9	15.9	15.9	15.9	15.9
4.35	349.4	0.0037				5.2	5.2	5.2	5.2	5.2	5.2	5.2	5.2	5.2	5.2	5.2	5.2	5.2	5.2	5.2	5.2	5.2	5.2	5.2	5.2	5.2
4.36	436.2	0.0046				6.5	6.5	6.5	6.5	6.5	6.5	6.5	6.5	6.5	6.5	6.5	6.5	6.5	6.5	6.5	6.5	6.5	6.5	6.5	6.5	6.5
4.4	97.8	0.0010																								
4.42	161.2	0.0017	0.1																							
4.43	6,948.7	0.0727																								
4.44	5,131.7	0.0537																								
4.45	745.9	0.0078																								
4.46	920.4	0.0096																								
5.1	14,969.9	0.1566				45.6	45.6	45.6	45.6	45.6	45.6	45.6	45.6	45.6	45.6	45.6	45.6	45.6	45.6	45.6	45.6	45.6	45.6	45.6	45.6	45.6
5.2	113.0	0.0012	0.2																							
6.1	97.8	0.0010																								
6.2	121.6	0.0013																								
7.1	423.5	0.0044																								
7.2	367.1	0.0038	0.0																							
7.3	91.5	0.0010																								
7.4	44.7	0.0005																								
8.1	12.6	0.0001																								
			Total (lbs/day) -->		**3.1**	**109.6**	**109.6**	**109.6**	**109.6**	**109.6**	**109.6**	**109.6**	**109.6**	**109.6**	**109.6**	**109.6**	**109.6**	**109.6**	**109.6**	**109.6**	**109.6**	**109.6**	**109.6**	**109.6**	**109.6**	**109.6**

Total Duration (days)	1095
Hours per Day	11
Total Duration (sec)	43362000

ASCON Alt 2 - Localized Emissions (AERMOD Input)

Maximum Localized Emissions - Annual PM10

				Year	2015																					
				Month	1																	2				
Phase	Totals (lbs)	Average (g/s)	AERMOD Source Emission Rate (g/s)	Day	5	16	17	18	19	20	21	22	23	24	25	26	27	28	29	30	31	1	2	3	4	5	6
1.1	3,234.6	0.0338			3.1	3.1	3.1	3.1	3.1	3.1	3.1	3.1	3.1	3.1	3.1	3.1	3.1	3.1	3.1	3.1	3.1	3.1	3.1	3.1	3.1	3.1	3.1
2.1	267.0	0.0028																									
2.2	26.7	0.0003																									
2.3	21.4	0.0002	0.0																								
2.4	1,437.9	0.0150																									
2.5	1,471.2	0.0154																									
3.1	4,678.4	0.0489																									
3.2	2,523.5	0.0264	0.1																								
4.1	70.5	0.0007																									
4.12	147.1	0.0015	0.1																								
4.13	3,491.0	0.0365																									
4.14	1,679.1	0.0176																									
4.15	333.7	0.0035																									
4.16	474.3	0.0050																									
4.2	47.0	0.0005																									
4.22	116.9	0.0012	0.1																								
4.23	6,084.3	0.0636																									
4.24	3,142.4	0.0329																									
4.25	198.1	0.0021																									
4.26	247.4	0.0026																									
4.3	58.8	0.0006																									
4.32	147.1	0.0015	0.1																								
4.33	5,818.3	0.0609				33.2	33.2	33.2	33.2	33.2	33.2	33.2	33.2	33.2	33.2	33.2	33.2	33.2	33.2	33.2	33.2	33.2	33.2	33.2	33.2	33.2	33.2
4.34	2,793.3	0.0292				15.9	15.9	15.9	15.9	15.9	15.9	15.9	15.9	15.9	15.9	15.9	15.9	15.9	15.9	15.9	15.9	15.9	15.9	15.9	15.9	15.9	15.9
4.35	349.4	0.0037				5.2	5.2	5.2	5.2	5.2	5.2	5.2	5.2	5.2	5.2	5.2	5.2										
4.36	436.2	0.0046				6.5	6.5	6.5	6.5	6.5	6.5	6.5	6.5	6.5	6.5	6.5	6.5										
4.4	97.8	0.0010																									
4.42	161.2	0.0017	0.1																								
4.43	6,948.7	0.0727																									
4.44	5,131.7	0.0537																									
4.45	745.9	0.0078																									
4.46	920.4	0.0096																									
5.1	14,969.9	0.1566				45.6	45.6	45.6	45.6	45.6	45.6	45.6	45.6	45.6	45.6	45.6	45.6	45.6	45.6	45.6	45.6	45.6	45.6	45.6	45.6	45.6	45.6
5.2	113.0	0.0012	0.2					7.5	7.5	7.5	7.5	7.5	7.5	7.5	7.5	7.5	7.5	7.5	7.5	7.5	7.5	7.5					
6.1	97.8	0.0010																									
6.2	121.6	0.0013																									
7.1	423.5	0.0044																									
7.2	367.1	0.0038	0.0																								
7.3	91.5	0.0010																									
7.4	44.7	0.0005																									
8.1	12.6	0.0001																									
			Total (lbs/day) -->		**3.1**	**109.6**	**109.6**	**117.1**	**117.1**	**117.1**	**117.1**	**117.1**	**117.1**	**117.1**	**117.1**	**117.1**	**117.1**	**105.4**	**105.4**	**105.4**	**105.4**	**105.4**	**97.9**	**97.9**	**97.9**	**97.9**	**97.9**

Total Duration (days)	1095
Hours per Day	11
Total Duration (sec)	43362000

ASCON Alt 2 - Localized Emissions (AERMOD Input)

Maximum Localized Emissions - Annual PM10

				Year	2015																										
				Month	1																							3			
Phase	Totals (lbs)	Average (g/s)	AERMOD Source Emission Rate (g/s)	Day	5	7	8	9	10	11	12	13	14	15	16	17	18	19	20	21	22	23	24	25	26	27	28	1	2	3	4
1.1	3,234.6	0.0338			3.1	3.1	3.1	3.1	3.1	3.1	3.1	3.1	3.1	3.1	3.1	3.1	3.1	3.1	3.1	3.1	3.1	3.1	3.1	3.1	3.1	3.1	3.1	3.1	3.1	3.1	3.1
2.1	267.0	0.0028																													
2.2	26.7	0.0003																													
2.3	21.4	0.0002	0.0																												
2.4	1,437.9	0.0150																													
2.5	1,471.2	0.0154																													
3.1	4,678.4	0.0489																													
3.2	2,523.5	0.0264	0.1																												
4.1	70.5	0.0007																													
4.12	147.1	0.0015	0.1																												
4.13	3,491.0	0.0365																													
4.14	1,679.1	0.0176																													
4.15	333.7	0.0035																													
4.16	474.3	0.0050																													
4.2	47.0	0.0005																													
4.22	116.9	0.0012	0.1																												
4.23	6,084.3	0.0636																													
4.24	3,142.4	0.0329																													
4.25	198.1	0.0021																													
4.26	247.4	0.0026																													
4.3	58.8	0.0006																													
4.32	147.1	0.0015	0.1																												
4.33	5,818.3	0.0609				33.2	33.2	33.2	33.2	33.2	33.2	33.2	33.2	33.2	33.2	33.2	33.2	33.2	33.2	33.2	33.2	33.2	33.2	33.2	33.2	33.2	33.2	33.2	33.2	33.2	33.2
4.34	2,793.3	0.0292				15.9	15.9	15.9	15.9	15.9	15.9	15.9	15.9	15.9	15.9	15.9	15.9	15.9	15.9	15.9	15.9	15.9	15.9	15.9	15.9	15.9	15.9	15.9	15.9	15.9	15.9
4.35	349.4	0.0037																													
4.36	436.2	0.0046																													
4.4	97.8	0.0010																													
4.42	161.2	0.0017	0.1																												
4.43	6,948.7	0.0727																													
4.44	5,131.7	0.0537																													
4.45	745.9	0.0078																													
4.46	920.4	0.0096																													
5.1	14,969.9	0.1566				45.6	45.6	45.6	45.6	45.6	45.6	45.6	45.6	45.6	45.6	45.6	45.6	45.6	45.6	45.6	45.6	45.6	45.6	45.6	45.6	45.6	45.6	45.6	45.6	45.6	45.6
5.2	113.0	0.0012	0.2																												
6.1	97.8	0.0010																													
6.2	121.6	0.0013																													
7.1	423.5	0.0044																													
7.2	367.1	0.0038	0.0																												
7.3	91.5	0.0010																													
7.4	44.7	0.0005																													
8.1	12.6	0.0001																													
			Total (lbs/day) -->		**3.1**	**97.9**	**97.9**	**97.9**	**97.9**	**97.9**	**97.9**	**97.9**	**97.9**	**97.9**	**97.9**	**97.9**	**97.9**	**97.9**	**97.9**	**97.9**	**97.9**	**97.9**	**97.9**	**97.9**	**97.9**	**97.9**	**97.9**	**97.9**	**97.9**	**97.9**	**97.9**

Total Duration (days)	1095
Hours per Day	11
Total Duration (sec)	43362000

ASCON Alt 2 - Localized Emissions (AERMOD Input)

Maximum Localized Emissions - Annual PM10

				Year	2015																									
				Month	1																									
Phase	Totals (lbs)	Average (g/s)	AERMOD Source Emission Rate (g/s)	Day	5	5	6	7	8	9	10	11	12	13	14	15	16	17	18	19	20	21	22	23	24	25	26	27	28	29	30
1.1	3,234.6	0.0338			3.1	3.1	3.1	3.1	3.1	3.1	3.1	3.1	3.1	3.1	3.1	3.1	3.1	3.1	3.1	3.1	3.1	3.1	3.1	3.1	3.1	3.1	3.1	3.1	3.1	3.1	3.1
2.1	267.0	0.0028																													
2.2	26.7	0.0003																													
2.3	21.4	0.0002	0.0																												
2.4	1,437.9	0.0150																													
2.5	1,471.2	0.0154																													
3.1	4,678.4	0.0489																													
3.2	2,523.5	0.0264	0.1																												
4.1	70.5	0.0007																													
4.12	147.1	0.0015	0.1																												
4.13	3,491.0	0.0365																													
4.14	1,679.1	0.0176																													
4.15	333.7	0.0035																													
4.16	474.3	0.0050																													
4.2	47.0	0.0005																													
4.22	116.9	0.0012	0.1																												
4.23	6,084.3	0.0636																													
4.24	3,142.4	0.0329																													
4.25	198.1	0.0021																													
4.26	247.4	0.0026																													
4.3	58.8	0.0006																													
4.32	147.1	0.0015	0.1																												
4.33	5,818.3	0.0609				33.2	33.2	33.2	33.2	33.2	33.2	33.2	33.2	33.2	33.2	33.2	33.2	33.2	33.2	33.2	33.2	33.2	33.2	33.2	33.2	33.2	33.2	33.2	33.2	33.2	33.2
4.34	2,793.3	0.0292				15.9	15.9	15.9	15.9	15.9	15.9	15.9	15.9	15.9	15.9	15.9	15.9	15.9	15.9	15.9	15.9	15.9	15.9	15.9	15.9	15.9	15.9	15.9	15.9	15.9	15.9
4.35	349.4	0.0037																													
4.36	436.2	0.0046																													
4.4	97.8	0.0010																													
4.42	161.2	0.0017	0.1																												
4.43	6,948.7	0.0727																													
4.44	5,131.7	0.0537																													
4.45	745.9	0.0078																													
4.46	920.4	0.0096																													
5.1	14,969.9	0.1566				45.6	45.6	45.6	45.6	45.6	45.6	45.6	45.6	45.6	45.6	45.6	45.6	45.6	45.6	45.6	45.6	45.6	45.6	45.6	45.6	45.6	45.6	45.6	45.6	45.6	45.6
5.2	113.0	0.0012	0.2																												
6.1	97.8	0.0010																													
6.2	121.6	0.0013																													
7.1	423.5	0.0044																													
7.2	367.1	0.0038	0.0																												
7.3	91.5	0.0010																													
7.4	44.7	0.0005																													
8.1	12.6	0.0001																													
			Total (lbs/day) -->		**3.1**	**97.9**	**97.9**	**97.9**	**97.9**	**97.9**	**97.9**	**97.9**	**97.9**	**97.9**	**97.9**	**97.9**	**97.9**	**97.9**	**97.9**	**97.9**	**97.9**	**97.9**	**97.9**	**97.9**	**97.9**	**97.9**	**97.9**	**97.9**	**97.9**	**97.9**	**97.9**

Total Duration (days)	1095
Hours per Day	11
Total Duration (sec)	43362000

ASCON Alt 2 - Localized Emissions (AERMOD Input)

Maximum Localized Emissions - Annual PM10

				Year	2015																									
				Month	1		4																							
Phase	Totals (lbs)	Average (g/s)	AERMOD Source Emission Rate (g/s)	Day	5	31	1	2	3	4	5	6	7	8	9	10	11	12	13	14	15	16	17	18	19	20	21	22	23	24	25
1.1	3,234.6	0.0338			3.1	3.1	3.1	3.1	3.1	3.1	3.1	3.1	3.1	3.1	3.1	3.1	3.1	3.1	3.1	3.1	3.1	3.1	3.1	3.1	3.1	3.1	3.1	3.1	3.1	3.1	3.1
2.1	267.0	0.0028																													
2.2	26.7	0.0003																													
2.3	21.4	0.0002	0.0																												
2.4	1,437.9	0.0150																													
2.5	1,471.2	0.0154																													
3.1	4,678.4	0.0489																													
3.2	2,523.5	0.0264	0.1																												
4.1	70.5	0.0007																													
4.12	147.1	0.0015	0.1																												
4.13	3,491.0	0.0365																													
4.14	1,679.1	0.0176																													
4.15	333.7	0.0035																													
4.16	474.3	0.0050																													
4.2	47.0	0.0005																													
4.22	116.9	0.0012	0.1																												
4.23	6,084.3	0.0636																													
4.24	3,142.4	0.0329																													
4.25	198.1	0.0021																													
4.26	247.4	0.0026																													
4.3	58.8	0.0006																													
4.32	147.1	0.0015	0.1																												
4.33	5,818.3	0.0609				33.2	33.2	33.2	33.2	33.2	33.2	33.2	33.2	33.2	33.2	33.2	33.2	33.2	33.2	33.2	33.2	33.2	33.2	33.2	33.2	33.2	33.2	33.2	33.2	33.2	33.2
4.34	2,793.3	0.0292				15.9	15.9	15.9	15.9	15.9	15.9	15.9	15.9	15.9	15.9	15.9	15.9	15.9	15.9	15.9	15.9	15.9	15.9	15.9	15.9	15.9	15.9	15.9	15.9	15.9	15.9
4.35	349.4	0.0037																													
4.36	436.2	0.0046																													
4.4	97.8	0.0010																													
4.42	161.2	0.0017	0.1																												
4.43	6,948.7	0.0727																													
4.44	5,131.7	0.0537																													
4.45	745.9	0.0078																													
4.46	920.4	0.0096																													
5.1	14,969.9	0.1566				45.6	45.6	45.6	45.6	45.6	45.6	45.6	45.6	45.6	45.6	45.6	45.6	45.6	45.6	45.6	45.6	45.6	45.6	45.6	45.6	45.6	45.6	45.6	45.6	45.6	45.6
5.2	113.0	0.0012	0.2																												
6.1	97.8	0.0010																													
6.2	121.6	0.0013																													
7.1	423.5	0.0044																													
7.2	367.1	0.0038	0.0																												
7.3	91.5	0.0010																													
7.4	44.7	0.0005																													
8.1	12.6	0.0001																													
			Total (lbs/day) -->		**3.1**	**97.9**	**97.9**	**97.9**	**97.9**	**97.9**	**97.9**	**97.9**	**97.9**	**97.9**	**97.9**	**97.9**	**97.9**	**97.9**	**97.9**	**97.9**	**97.9**	**97.9**	**97.9**	**97.9**	**97.9**	**97.9**	**97.9**	**97.9**	**97.9**	**97.9**	**97.9**

Total Duration (days)	1095
Hours per Day	11
Total Duration (sec)	43362000

ASCON Alt 2 - Localized Emissions (AERMOD Input)

Maximum Localized Emissions - Annual PM10

				Year	2015																									
				Month	1						5																			
Phase	Totals (lbs)	Average (g/s)	AERMOD Source Emission Rate (g/s)	Day	5	26	27	28	29	30	1	2	3	4	5	6	7	8	9	10	11	12	13	14	15	16	17	18	19	20	21
1.1	3,234.6	0.0338			3.1	3.1	3.1	3.1	3.1	3.1	3.1	3.1	3.1	3.1	3.1	3.1	3.1	3.1	3.1	3.1	3.1	3.1	3.1	3.1	3.1	3.1	3.1	3.1	3.1	3.1	3.1
2.1	267.0	0.0028																													
2.2	26.7	0.0003																													
2.3	21.4	0.0002	0.0																												
2.4	1,437.9	0.0150																													
2.5	1,471.2	0.0154																													
3.1	4,678.4	0.0489																													
3.2	2,523.5	0.0264	0.1																												
4.1	70.5	0.0007																													
4.12	147.1	0.0015	0.1																												
4.13	3,491.0	0.0365																													
4.14	1,679.1	0.0176																													
4.15	333.7	0.0035																													
4.16	474.3	0.0050																													
4.2	47.0	0.0005																													
4.22	116.9	0.0012	0.1																												
4.23	6,084.3	0.0636																													
4.24	3,142.4	0.0329																													
4.25	198.1	0.0021																													
4.26	247.4	0.0026																													
4.3	58.8	0.0006																													
4.32	147.1	0.0015	0.1																												
4.33	5,818.3	0.0609				33.2	33.2	33.2	33.2	33.2	33.2	33.2	33.2	33.2	33.2	33.2	33.2	33.2	33.2	33.2	33.2	33.2	33.2	33.2	33.2						
4.34	2,793.3	0.0292				15.9	15.9	15.9	15.9	15.9	15.9	15.9	15.9	15.9	15.9	15.9	15.9	15.9	15.9	15.9	15.9	15.9	15.9	15.9	15.9	15.9					
4.35	349.4	0.0037																													
4.36	436.2	0.0046																													
4.4	97.8	0.0010																								6.5	6.5	6.5	6.5	6.5	6.5
4.42	161.2	0.0017	0.1																							7.3	7.3	7.3	7.3	7.3	7.3
4.43	6,948.7	0.0727																													
4.44	5,131.7	0.0537																													
4.45	745.9	0.0078																													
4.46	920.4	0.0096																													
5.1	14,969.9	0.1566				45.6	45.6	45.6	45.6	45.6	45.6	45.6	45.6	45.6	45.6	45.6	45.6	45.6	45.6	45.6	45.6	45.6	45.6	45.6	45.6	45.6	45.6	45.6	45.6	45.6	45.6
5.2	113.0	0.0012	0.2																												
6.1	97.8	0.0010																													
6.2	121.6	0.0013																													
7.1	423.5	0.0044																													
7.2	367.1	0.0038	0.0																												
7.3	91.5	0.0010																													
7.4	44.7	0.0005																													
8.1	12.6	0.0001																													
			Total (lbs/day) -->		**3.1**	**97.9**	**97.9**	**97.9**	**97.9**	**97.9**	**97.9**	**97.9**	**97.9**	**97.9**	**97.9**	**97.9**	**97.9**	**97.9**	**97.9**	**97.9**	**97.9**	**97.9**	**97.9**	**97.9**	**97.9**	**78.5**	**62.6**	**62.6**	**62.6**	**62.6**	**62.6**

Total Duration (days)	1095
Hours per Day	11
Total Duration (sec)	43362000

ASCON Alt 2 - Localized Emissions (AERMOD Input)

Maximum Localized Emissions - Annual PM10

				Year	2015																							
				Month	1											6												
Phase	Totals (lbs)	Average (g/s)	AERMOD Source Emission Rate (g/s)	Day	5	22	23	24	25	26	27	28	29	30	31	1	2	3	4	5	6	7	8	9	10	11	12	13	14
1.1	3,234.6	0.0338			3.1	3.1	3.1	3.1	3.1	3.1	3.1	3.1	3.1	3.1	3.1	3.1	3.1	3.1	3.1	3.1	3.1	3.1	3.1	3.1	3.1	3.1	3.1	3.1	3.1
2.1	267.0	0.0028																											
2.2	26.7	0.0003																											
2.3	21.4	0.0002	0.0																										
2.4	1,437.9	0.0150																											
2.5	1,471.2	0.0154																											
3.1	4,678.4	0.0489																											
3.2	2,523.5	0.0264	0.1																										
4.1	70.5	0.0007																											
4.12	147.1	0.0015	0.1																										
4.13	3,491.0	0.0365																											
4.14	1,679.1	0.0176																											
4.15	333.7	0.0035																											
4.16	474.3	0.0050																											
4.2	47.0	0.0005																											
4.22	116.9	0.0012	0.1																										
4.23	6,084.3	0.0636																											
4.24	3,142.4	0.0329																											
4.25	198.1	0.0021																											
4.26	247.4	0.0026																											
4.3	58.8	0.0006																											
4.32	147.1	0.0015	0.1																										
4.33	5,818.3	0.0609																											
4.34	2,793.3	0.0292																											
4.35	349.4	0.0037																											
4.36	436.2	0.0046																											
4.4	97.8	0.0010				6.5	6.5	6.5	6.5	6.5	6.5	6.5	6.5	6.5															
4.42	161.2	0.0017	0.1			7.3	7.3	7.3	7.3	7.3	7.3	7.3	7.3	7.3	7.3	7.3	7.3	7.3	7.3	7.3	7.3								
4.43	6,948.7	0.0727																			33.2	33.2	33.2	33.2	33.2	33.2	33.2	33.2	33.2
4.44	5,131.7	0.0537																			24.6	24.6	24.6	24.6	24.6	24.6	24.6	24.6	24.6
4.45	745.9	0.0078																			7.4	7.4	7.4	7.4	7.4	7.4	7.4	7.4	7.4
4.46	920.4	0.0096																			9.1	9.1	9.1	9.1	9.1	9.1	9.1	9.1	9.1
5.1	14,969.9	0.1566				45.6	45.6	45.6	45.6	45.6	45.6	45.6	45.6	45.6	45.6	45.6	45.6	45.6	45.6	45.6	45.6	45.6	45.6	45.6	45.6	45.6	45.6	45.6	45.6
5.2	113.0	0.0012	0.2																										
6.1	97.8	0.0010																											
6.2	121.6	0.0013																											
7.1	423.5	0.0044																											
7.2	367.1	0.0038	0.0																										
7.3	91.5	0.0010																											
7.4	44.7	0.0005																											
8.1	12.6	0.0001																											
			Total (lbs/day) -->		**3.1**	**62.6**	**62.6**	**62.6**	**62.6**	**62.6**	**62.6**	**62.6**	**62.6**	**62.6**	**56.1**	**56.1**	**56.1**	**56.1**	**56.1**	**56.1**	**130.4**	**123.1**	**123.1**	**123.1**	**123.1**	**123.1**	**123.1**	**123.1**	**123.1**

Total Duration (days)	1095
Hours per Day	11
Total Duration (sec)	43362000

ASCON Alt 2 - Localized Emissions (AERMOD Input)

Maximum Localized Emissions - Annual PM10

				Year	2015																					
				Month	1																	7				
Phase	Totals (lbs)	Average (g/s)	AERMOD Source Emission Rate (g/s)	Day	5	15	16	17	18	19	20	21	22	23	24	25	26	27	28	29	30	1	2	3	4	5
1.1	3,234.6	0.0338			3.1	3.1	3.1	3.1	3.1	3.1	3.1	3.1	3.1	3.1	3.1	3.1	3.1	3.1	3.1	3.1	3.1	3.1	3.1	3.1	3.1	3.1
2.1	267.0	0.0028																								
2.2	26.7	0.0003																								
2.3	21.4	0.0002	0.0																							
2.4	1,437.9	0.0150																								
2.5	1,471.2	0.0154																								
3.1	4,678.4	0.0489																								
3.2	2,523.5	0.0264	0.1																							
4.1	70.5	0.0007																								
4.12	147.1	0.0015	0.1																							
4.13	3,491.0	0.0365																								
4.14	1,679.1	0.0176																								
4.15	333.7	0.0035																								
4.16	474.3	0.0050																								
4.2	47.0	0.0005																								
4.22	116.9	0.0012	0.1																							
4.23	6,084.3	0.0636																								
4.24	3,142.4	0.0329																								
4.25	198.1	0.0021																								
4.26	247.4	0.0026																								
4.3	58.8	0.0006																								
4.32	147.1	0.0015	0.1																							
4.33	5,818.3	0.0609																								
4.34	2,793.3	0.0292																								
4.35	349.4	0.0037																								
4.36	436.2	0.0046																								
4.4	97.8	0.0010																								
4.42	161.2	0.0017	0.1																							
4.43	6,948.7	0.0727				33.2	33.2	33.2	33.2	33.2	33.2	33.2	33.2	33.2	33.2	33.2	33.2	33.2	33.2	33.2	33.2	33.2	33.2	33.2	33.2	33.2
4.44	5,131.7	0.0537				24.6	24.6	24.6	24.6	24.6	24.6	24.6	24.6	24.6	24.6	24.6	24.6	24.6	24.6	24.6	24.6	24.6	24.6	24.6	24.6	24.6
4.45	745.9	0.0078				7.4	7.4	7.4	7.4	7.4	7.4	7.4	7.4	7.4	7.4	7.4	7.4	7.4	7.4	7.4	7.4	7.4	7.4	7.4	7.4	7.4
4.46	920.4	0.0096				9.1	9.1	9.1	9.1	9.1	9.1	9.1	9.1	9.1	9.1	9.1	9.1	9.1	9.1	9.1	9.1	9.1	9.1	9.1	9.1	9.1
5.1	14,969.9	0.1566				45.6	45.6	45.6	45.6	45.6	45.6	45.6	45.6	45.6	45.6	45.6	45.6	45.6	45.6	45.6	45.6	45.6	45.6	45.6	45.6	45.6
5.2	113.0	0.0012	0.2																							
6.1	97.8	0.0010																								
6.2	121.6	0.0013																								
7.1	423.5	0.0044																								
7.2	367.1	0.0038	0.0																							
7.3	91.5	0.0010																								
7.4	44.7	0.0005																								
8.1	12.6	0.0001																								
			Total (lbs/day) -->		**3.1**	**123.1**	**123.1**	**123.1**	**123.1**	**123.1**	**123.1**	**123.1**	**123.1**	**123.1**	**123.1**	**123.1**	**123.1**	**123.1**	**123.1**	**123.1**	**123.1**	**123.1**	**123.1**	**123.1**	**123.1**	**123.1**

Total Duration (days)	1095
Hours per Day	11
Total Duration (sec)	43362000

ASCON Alt 2 - Localized Emissions (AERMOD Input)

Maximum Localized Emissions - Annual PM10

				Year	2015																					
				Month	1																					
Phase	Totals (lbs)	Average (g/s)	AERMOD Source Emission Rate (g/s)	Day	5	6	7	8	9	10	11	12	13	14	15	16	17	18	19	20	21	22	23	24	25	26
1.1	3,234.6	0.0338			3.1	3.1	3.1	3.1	3.1	3.1	3.1	3.1	3.1	3.1	3.1	3.1	3.1	3.1	3.1	3.1	3.1	3.1	3.1	3.1	3.1	3.1
2.1	267.0	0.0028																								
2.2	26.7	0.0003																								
2.3	21.4	0.0002	0.0																							
2.4	1,437.9	0.0150																								
2.5	1,471.2	0.0154																								
3.1	4,678.4	0.0489																								
3.2	2,523.5	0.0264	0.1																							
4.1	70.5	0.0007																								
4.12	147.1	0.0015	0.1																							
4.13	3,491.0	0.0365																								
4.14	1,679.1	0.0176																								
4.15	333.7	0.0035																								
4.16	474.3	0.0050																								
4.2	47.0	0.0005																								
4.22	116.9	0.0012	0.1																							
4.23	6,084.3	0.0636																								
4.24	3,142.4	0.0329																								
4.25	198.1	0.0021																								
4.26	247.4	0.0026																								
4.3	58.8	0.0006																								
4.32	147.1	0.0015	0.1																							
4.33	5,818.3	0.0609																								
4.34	2,793.3	0.0292																								
4.35	349.4	0.0037																								
4.36	436.2	0.0046																								
4.4	97.8	0.0010																								
4.42	161.2	0.0017	0.1																							
4.43	6,948.7	0.0727				33.2	33.2	33.2	33.2	33.2	33.2	33.2	33.2	33.2	33.2	33.2	33.2	33.2	33.2	33.2	33.2	33.2	33.2	33.2	33.2	33.2
4.44	5,131.7	0.0537				24.6	24.6	24.6	24.6	24.6	24.6	24.6	24.6	24.6	24.6	24.6	24.6	24.6	24.6	24.6	24.6	24.6	24.6	24.6	24.6	24.6
4.45	745.9	0.0078				7.4	7.4	7.4	7.4	7.4	7.4	7.4	7.4	7.4	7.4	7.4	7.4	7.4	7.4	7.4	7.4	7.4	7.4	7.4	7.4	7.4
4.46	920.4	0.0096				9.1	9.1	9.1	9.1	9.1	9.1	9.1	9.1	9.1	9.1	9.1	9.1	9.1	9.1	9.1	9.1	9.1	9.1	9.1	9.1	9.1
5.1	14,969.9	0.1566				45.6	45.6	45.6	45.6	45.6	45.6	45.6	45.6	45.6	45.6	45.6	45.6	45.6	45.6	45.6	45.6	45.6	45.6	45.6	45.6	45.6
5.2	113.0	0.0012	0.2																							
6.1	97.8	0.0010																								
6.2	121.6	0.0013																								
7.1	423.5	0.0044																								
7.2	367.1	0.0038	0.0																							
7.3	91.5	0.0010																								
7.4	44.7	0.0005																								
8.1	12.6	0.0001																								
			Total (lbs/day) -->		**3.1**	**123.1**	**123.1**	**123.1**	**123.1**	**123.1**	**123.1**	**123.1**	**123.1**	**123.1**	**123.1**	**123.1**	**123.1**	**123.1**	**123.1**	**123.1**	**123.1**	**123.1**	**123.1**	**123.1**	**123.1**	**123.1**

Total Duration (days)	1095
Hours per Day	11
Total Duration (sec)	43362000

ASCON Alt 2 - Localized Emissions (AERMOD Input)

Maximum Localized Emissions - Annual PM10

				Year	2015																						
				Month	1						8																
Phase	Totals (lbs)	Average (g/s)	AERMOD Source Emission Rate (g/s)	Day	5	27	28	29	30	31	1	2	3	4	5	6	7	8	9	10	11	12	13	14	15	16	17
1.1	3,234.6	0.0338			3.1	3.1	3.1	3.1	3.1	3.1	3.1	3.1	3.1	3.1	3.1	3.1	3.1	3.1	3.1	3.1	3.1	3.1	3.1	3.1	3.1	3.1	3.1
2.1	267.0	0.0028																									
2.2	26.7	0.0003																									
2.3	21.4	0.0002	0.0																								
2.4	1,437.9	0.0150																									
2.5	1,471.2	0.0154																									
3.1	4,678.4	0.0489																									
3.2	2,523.5	0.0264	0.1																								
4.1	70.5	0.0007																									
4.12	147.1	0.0015	0.1																								
4.13	3,491.0	0.0365																									
4.14	1,679.1	0.0176																									
4.15	333.7	0.0035																									
4.16	474.3	0.0050																									
4.2	47.0	0.0005																									
4.22	116.9	0.0012	0.1																								
4.23	6,084.3	0.0636																									
4.24	3,142.4	0.0329																									
4.25	198.1	0.0021																									
4.26	247.4	0.0026																									
4.3	58.8	0.0006																									
4.32	147.1	0.0015	0.1																								
4.33	5,818.3	0.0609																									
4.34	2,793.3	0.0292																									
4.35	349.4	0.0037																									
4.36	436.2	0.0046																									
4.4	97.8	0.0010																									
4.42	161.2	0.0017	0.1																								
4.43	6,948.7	0.0727				33.2	33.2	33.2	33.2	33.2	33.2	33.2	33.2	33.2	33.2	33.2	33.2	33.2	33.2	33.2	33.2	33.2	33.2	33.2	33.2	33.2	33.2
4.44	5,131.7	0.0537				24.6	24.6	24.6	24.6	24.6	24.6	24.6	24.6	24.6	24.6	24.6	24.6	24.6	24.6	24.6	24.6	24.6	24.6	24.6	24.6	24.6	24.6
4.45	745.9	0.0078				7.4	7.4	7.4	7.4	7.4	7.4	7.4	7.4	7.4	7.4	7.4	7.4	7.4	7.4	7.4	7.4	7.4	7.4	7.4	7.4	7.4	7.4
4.46	920.4	0.0096				9.1	9.1	9.1	9.1	9.1	9.1	9.1	9.1	9.1	9.1	9.1	9.1	9.1	9.1	9.1	9.1	9.1	9.1	9.1	9.1	9.1	9.1
5.1	14,969.9	0.1566				45.6	45.6	45.6	45.6	45.6	45.6	45.6	45.6	45.6	45.6	45.6	45.6	45.6	45.6	45.6	45.6	45.6	45.6	45.6			
5.2	113.0	0.0012	0.2																								
6.1	97.8	0.0010																									
6.2	121.6	0.0013																									
7.1	423.5	0.0044																									
7.2	367.1	0.0038	0.0																								
7.3	91.5	0.0010																									
7.4	44.7	0.0005																									
8.1	12.6	0.0001																									
			Total (lbs/day) -->		**3.1**	**123.1**	**123.1**	**123.1**	**123.1**	**123.1**	**123.1**	**123.1**	**123.1**	**123.1**	**123.1**	**123.1**	**123.1**	**123.1**	**123.1**	**123.1**	**123.1**	**123.1**	**123.1**	**123.1**	**77.4**	**77.4**	**77.4**

Total Duration (days)	1095
Hours per Day	11
Total Duration (sec)	43362000

ASCON Alt 2 - Localized Emissions (AERMOD Input)

Maximum Localized Emissions - Annual PM10

				Year	2015																									
				Month	1															9										
Phase	Totals (lbs)	Average (g/s)	AERMOD Source Emission Rate (g/s)	Day	5	18	19	20	21	22	23	24	25	26	27	28	29	30	31	1	2	3	4	5	6	7	8	9	10	11	12
1.1	3,234.6	0.0338			3.1	3.1	3.1	3.1	3.1	3.1	3.1	3.1	3.1	3.1	3.1	3.1	3.1	3.1	3.1	3.1	3.1	3.1	3.1	3.1	3.1	3.1	3.1	3.1	3.1	3.1	3.1
2.1	267.0	0.0028																													
2.2	26.7	0.0003																													
2.3	21.4	0.0002	0.0																												
2.4	1,437.9	0.0150																													
2.5	1,471.2	0.0154																													
3.1	4,678.4	0.0489																													
3.2	2,523.5	0.0264	0.1																												
4.1	70.5	0.0007																													
4.12	147.1	0.0015	0.1																												
4.13	3,491.0	0.0365																													
4.14	1,679.1	0.0176																													
4.15	333.7	0.0035																													
4.16	474.3	0.0050																													
4.2	47.0	0.0005																													
4.22	116.9	0.0012	0.1																												
4.23	6,084.3	0.0636																													
4.24	3,142.4	0.0329																													
4.25	198.1	0.0021																													
4.26	247.4	0.0026																													
4.3	58.8	0.0006																													
4.32	147.1	0.0015	0.1																												
4.33	5,818.3	0.0609																													
4.34	2,793.3	0.0292																													
4.35	349.4	0.0037																													
4.36	436.2	0.0046																													
4.4	97.8	0.0010																													
4.42	161.2	0.0017	0.1																												
4.43	6,948.7	0.0727				33.2	33.2	33.2	33.2	33.2	33.2	33.2	33.2	33.2	33.2	33.2	33.2	33.2	33.2	33.2	33.2	33.2	33.2	33.2	33.2	33.2	33.2	33.2	33.2	33.2	33.2
4.44	5,131.7	0.0537				24.6	24.6	24.6	24.6	24.6	24.6	24.6	24.6	24.6	24.6	24.6	24.6	24.6	24.6	24.6	24.6	24.6	24.6	24.6	24.6	24.6	24.6	24.6	24.6	24.6	24.6
4.45	745.9	0.0078				7.4	7.4	7.4	7.4	7.4	7.4	7.4	7.4	7.4	7.4	7.4	7.4	7.4	7.4	7.4	7.4	7.4	7.4	7.4	7.4	7.4	7.4	7.4	7.4	7.4	7.4
4.46	920.4	0.0096				9.1	9.1	9.1	9.1	9.1	9.1	9.1	9.1	9.1	9.1	9.1	9.1	9.1	9.1	9.1	9.1	9.1	9.1	9.1	9.1	9.1	9.1	9.1	9.1	9.1	9.1
5.1	14,969.9	0.1566																													
5.2	113.0	0.0012	0.2																												
6.1	97.8	0.0010																													
6.2	121.6	0.0013																													
7.1	423.5	0.0044																													
7.2	367.1	0.0038	0.0																												
7.3	91.5	0.0010																													
7.4	44.7	0.0005																													
8.1	12.6	0.0001																													
			Total (lbs/day) -->		**3.1**	**77.4**	**77.4**	**77.4**	**77.4**	**77.4**	**77.4**	**77.4**	**77.4**	**77.4**	**77.4**	**77.4**	**77.4**	**77.4**	**77.4**	**77.4**	**77.4**	**77.4**	**77.4**	**77.4**	**77.4**	**77.4**	**77.4**	**77.4**	**77.4**	**77.4**

Total Duration (days)	1095
Hours per Day	11
Total Duration (sec)	43362000

ASCON Alt 2 - Localized Emissions (AERMOD Input)

Maximum Localized Emissions - Annual PM10

				Year	2015																										
				Month	1																			10							
Phase	Totals (lbs)	Average (g/s)	AERMOD Source Emission Rate (g/s)	Day	5	13	14	15	16	17	18	19	20	21	22	23	24	25	26	27	28	29	30	1	2	3	4	5	6	7	8
1.1	3,234.6	0.0338			3.1	3.1	3.1	3.1	3.1	3.1	3.1	3.1	3.1	3.1	3.1	3.1	3.1	3.1	3.1	3.1	3.1	3.1	3.1	3.1	3.1	3.1	3.1	3.1	3.1	3.1	3.1
2.1	267.0	0.0028																													
2.2	26.7	0.0003																													
2.3	21.4	0.0002	0.0																												
2.4	1,437.9	0.0150																													
2.5	1,471.2	0.0154																													
3.1	4,678.4	0.0489																													
3.2	2,523.5	0.0264	0.1																												
4.1	70.5	0.0007																													
4.12	147.1	0.0015	0.1																												
4.13	3,491.0	0.0365																													
4.14	1,679.1	0.0176																													
4.15	333.7	0.0035																													
4.16	474.3	0.0050																													
4.2	47.0	0.0005																													
4.22	116.9	0.0012	0.1																												
4.23	6,084.3	0.0636																													
4.24	3,142.4	0.0329																													
4.25	198.1	0.0021																													
4.26	247.4	0.0026																													
4.3	58.8	0.0006																													
4.32	147.1	0.0015	0.1																												
4.33	5,818.3	0.0609																													
4.34	2,793.3	0.0292																													
4.35	349.4	0.0037																													
4.36	436.2	0.0046																													
4.4	97.8	0.0010																													
4.42	161.2	0.0017	0.1																												
4.43	6,948.7	0.0727				33.2	33.2	33.2	33.2	33.2	33.2	33.2	33.2	33.2	33.2	33.2	33.2	33.2	33.2	33.2	33.2	33.2	33.2	33.2	33.2	33.2	33.2	33.2	33.2	33.2	33.2
4.44	5,131.7	0.0537				24.6	24.6	24.6	24.6	24.6	24.6	24.6	24.6	24.6	24.6	24.6	24.6	24.6	24.6	24.6	24.6	24.6	24.6	24.6	24.6	24.6	24.6	24.6	24.6	24.6	24.6
4.45	745.9	0.0078				7.4	7.4																								
4.46	920.4	0.0096				9.1	9.1																								
5.1	14,969.9	0.1566																													
5.2	113.0	0.0012	0.2																												
6.1	97.8	0.0010																													
6.2	121.6	0.0013																													
7.1	423.5	0.0044																													
7.2	367.1	0.0038	0.0																												
7.3	91.5	0.0010																													
7.4	44.7	0.0005																													
8.1	12.6	0.0001																													
			Total (lbs/day) -->		**3.1**	**77.4**	**77.4**	**60.9**	**60.9**	**60.9**	**60.9**	**60.9**	**60.9**	**60.9**	**60.9**	**60.9**	**60.9**	**60.9**	**60.9**	**60.9**	**60.9**	**60.9**	**60.9**	**60.9**	**60.9**	**60.9**	**60.9**	**60.9**	**60.9**	**60.9**	**60.9**

Total Duration (days)	1095
Hours per Day	11
Total Duration (sec)	43362000

ASCON Alt 2 - Localized Emissions (AERMOD Input)

Maximum Localized Emissions - Annual PM10

				Year	2015																										
				Month	1																								11		
Phase	Totals (lbs)	Average (g/s)	AERMOD Source Emission Rate (g/s)	Day	5	9	10	11	12	13	14	15	16	17	18	19	20	21	22	23	24	25	26	27	28	29	30	31	1	2	3
1.1	3,234.6	0.0338			3.1	3.1	3.1	3.1	3.1	3.1	3.1	3.1	3.1	3.1	3.1	3.1	3.1	3.1	3.1	3.1	3.1	3.1	3.1	3.1	3.1	3.1	3.1	3.1	3.1	3.1	3.1
2.1	267.0	0.0028																													
2.2	26.7	0.0003																													
2.3	21.4	0.0002	0.0																												
2.4	1,437.9	0.0150																													
2.5	1,471.2	0.0154																													
3.1	4,678.4	0.0489																													
3.2	2,523.5	0.0264	0.1																												
4.1	70.5	0.0007																													
4.12	147.1	0.0015	0.1																												
4.13	3,491.0	0.0365																													
4.14	1,679.1	0.0176																													
4.15	333.7	0.0035																													
4.16	474.3	0.0050																													
4.2	47.0	0.0005																													
4.22	116.9	0.0012	0.1																												
4.23	6,084.3	0.0636																													
4.24	3,142.4	0.0329																													
4.25	198.1	0.0021																													
4.26	247.4	0.0026																													
4.3	58.8	0.0006																													
4.32	147.1	0.0015	0.1																												
4.33	5,818.3	0.0609																													
4.34	2,793.3	0.0292																													
4.35	349.4	0.0037																													
4.36	436.2	0.0046																													
4.4	97.8	0.0010																													
4.42	161.2	0.0017	0.1																												
4.43	6,948.7	0.0727				33.2	33.2	33.2	33.2	33.2	33.2	33.2	33.2	33.2	33.2	33.2	33.2	33.2	33.2	33.2	33.2	33.2	33.2	33.2	33.2	33.2	33.2	33.2	33.2	33.2	33.2
4.44	5,131.7	0.0537				24.6	24.6	24.6	24.6	24.6	24.6	24.6	24.6	24.6	24.6	24.6	24.6	24.6	24.6	24.6	24.6	24.6	24.6	24.6	24.6	24.6	24.6	24.6	24.6	24.6	24.6
4.45	745.9	0.0078																													
4.46	920.4	0.0096																													
5.1	14,969.9	0.1566																													
5.2	113.0	0.0012	0.2																												
6.1	97.8	0.0010																											3.2	3.2	3.2
6.2	121.6	0.0013																											4.2	4.2	4.2
7.1	423.5	0.0044																													
7.2	367.1	0.0038	0.0																												
7.3	91.5	0.0010																													
7.4	44.7	0.0005																													
8.1	12.6	0.0001																													
			Total (lbs/day) -->		**3.1**	**60.9**	**60.9**	**60.9**	**60.9**	**60.9**	**60.9**	**60.9**	**60.9**	**60.9**	**60.9**	**60.9**	**60.9**	**60.9**	**60.9**	**60.9**	**60.9**	**60.9**	**60.9**	**60.9**	**60.9**	**60.9**	**60.9**	**60.9**	**68.3**	**68.3**	**68.3**

Total Duration (days)	1095
Hours per Day	11
Total Duration (sec)	43362000

ASCON Alt 2 - Localized Emissions (AERMOD Input)

Maximum Localized Emissions - Annual PM10

				Year	2015																									
				Month	1																									
Phase	Totals (lbs)	Average (g/s)	AERMOD Source Emission Rate (g/s)	Day	5	4	5	6	7	8	9	10	11	12	13	14	15	16	17	18	19	20	21	22	23	24	25	26	27	28	29
1.1	3,234.6	0.0338			3.1																										
2.1	267.0	0.0028																													
2.2	26.7	0.0003																													
2.3	21.4	0.0002	0.0																												
2.4	1,437.9	0.0150																													
2.5	1,471.2	0.0154																													
3.1	4,678.4	0.0489																													
3.2	2,523.5	0.0264	0.1																												
4.1	70.5	0.0007																													
4.12	147.1	0.0015	0.1																												
4.13	3,491.0	0.0365																													
4.14	1,679.1	0.0176																													
4.15	333.7	0.0035																													
4.16	474.3	0.0050																													
4.2	47.0	0.0005																													
4.22	116.9	0.0012	0.1																												
4.23	6,084.3	0.0636																													
4.24	3,142.4	0.0329																													
4.25	198.1	0.0021																													
4.26	247.4	0.0026																													
4.3	58.8	0.0006																													
4.32	147.1	0.0015	0.1																												
4.33	5,818.3	0.0609																													
4.34	2,793.3	0.0292																													
4.35	349.4	0.0037																													
4.36	436.2	0.0046																													
4.4	97.8	0.0010																													
4.42	161.2	0.0017	0.1																												
4.43	6,948.7	0.0727				33.2	33.2	33.2	33.2	33.2	33.2	33.2	33.2	33.2	33.2	33.2	33.2	33.2	33.2	33.2	33.2	33.2	33.2	33.2	33.2	33.2	33.2	33.2	33.2	33.2	33.2
4.44	5,131.7	0.0537				24.6	24.6	24.6	24.6	24.6	24.6	24.6	24.6	24.6	24.6	24.6	24.6	24.6	24.6	24.6	24.6	24.6	24.6	24.6	24.6	24.6	24.6	24.6	24.6	24.6	24.6
4.45	745.9	0.0078																													
4.46	920.4	0.0096																													
5.1	14,969.9	0.1566																													
5.2	113.0	0.0012	0.2																												
6.1	97.8	0.0010				3.2	3.2	3.2	3.2	3.2	3.2	3.2	3.2	3.2	3.2	3.2	3.2	3.2	3.2	3.2	3.2	3.2	3.2	3.2	3.2	3.2	3.2	3.2	3.2	3.2	3.2
6.2	121.6	0.0013				4.2	4.2	4.2	4.2	4.2	4.2	4.2	4.2	4.2	4.2	4.2	4.2	4.2	4.2	4.2	4.2	4.2	4.2	4.2	4.2	4.2	4.2	4.2	4.2	4.2	4.2
7.1	423.5	0.0044																													32.6
7.2	367.1	0.0038	0.0																												26.2
7.3	91.5	0.0010																													
7.4	44.7	0.0005																													
8.1	12.6	0.0001																													
			Total (lbs/day) -->		**3.1**	**65.2**	**65.2**	**65.2**	**65.2**	**65.2**	**65.2**	**65.2**	**65.2**	**65.2**	**65.2**	**65.2**	**65.2**	**65.2**	**65.2**	**65.2**	**65.2**	**65.2**	**65.2**	**65.2**	**65.2**	**65.2**	**65.2**	**65.2**	**65.2**	**123.9**

Total Duration (days)	1095
Hours per Day	11
Total Duration (sec)	43362000

ASCON Alt 2 - Localized Emissions (AERMOD Input)

Maximum Localized Emissions - Annual PM10

				Year	2015																						
				Month	1		12																				
Phase	Totals (lbs)	Average (g/s)	AERMOD Source Emission Rate (g/s)	Day	5	30	1	2	3	4	5	6	7	8	9	10	11	12	13	14	15	16	17	18	19	20	21	22
1.1	3,234.6	0.0338			3.1																							
2.1	267.0	0.0028																										
2.2	26.7	0.0003																										
2.3	21.4	0.0002	0.0																									
2.4	1,437.9	0.0150																										
2.5	1,471.2	0.0154																										
3.1	4,678.4	0.0489																										
3.2	2,523.5	0.0264	0.1																									
4.1	70.5	0.0007																										
4.12	147.1	0.0015	0.1																									
4.13	3,491.0	0.0365																										
4.14	1,679.1	0.0176																										
4.15	333.7	0.0035																										
4.16	474.3	0.0050																										
4.2	47.0	0.0005																										
4.22	116.9	0.0012	0.1																									
4.23	6,084.3	0.0636																										
4.24	3,142.4	0.0329																										
4.25	198.1	0.0021																										
4.26	247.4	0.0026																										
4.3	58.8	0.0006																										
4.32	147.1	0.0015	0.1																									
4.33	5,818.3	0.0609																										
4.34	2,793.3	0.0292																										
4.35	349.4	0.0037																										
4.36	436.2	0.0046																										
4.4	97.8	0.0010																										
4.42	161.2	0.0017	0.1																									
4.43	6,948.7	0.0727				33.2	33.2	33.2	33.2	33.2	33.2	33.2	33.2	33.2	33.2	33.2	33.2	33.2	33.2	33.2	33.2	33.2	33.2	33.2	33.2	33.2	33.2	33.2
4.44	5,131.7	0.0537				24.6	24.6	24.6	24.6	24.6	24.6	24.6	24.6	24.6	24.6	24.6	24.6	24.6	24.6	24.6	24.6	24.6	24.6	24.6	24.6	24.6	24.6	24.6
4.45	745.9	0.0078																										
4.46	920.4	0.0096																										
5.1	14,969.9	0.1566																										
5.2	113.0	0.0012	0.2																									
6.1	97.8	0.0010				3.2	3.2																					
6.2	121.6	0.0013																										
7.1	423.5	0.0044				32.6	32.6	32.6	32.6	32.6	32.6	32.6	32.6	32.6	32.6	32.6	32.6											
7.2	367.1	0.0038	0.0			26.2	26.2	26.2	26.2	26.2	26.2	26.2	26.2	26.2	26.2	26.2	26.2	26.2										
7.3	91.5	0.0010																9.1	9.1	9.1	9.1	9.1	9.1	9.1	9.1	9.1	9.1	
7.4	44.7	0.0005																									22.3	22.3
8.1	12.6	0.0001																										1.6
			Total (lbs/day) -->		**3.1**	**119.8**	**119.8**	**116.6**	**116.6**	**116.6**	**116.6**	**116.6**	**116.6**	**116.6**	**116.6**	**116.6**	**116.6**	**93.2**	**67.0**	**67.0**	**67.0**	**67.0**	**67.0**	**67.0**	**67.0**	**67.0**	**89.3**	**81.7**

Total Duration (days)	1095
Hours per Day	11
Total Duration (sec)	43362000

ASCON Alt 2 - Localized Emissions (AERMOD Input)

Maximum Localized Emissions - Annual PM10

				Year	2015									
				Month	1									
Phase	Totals (lbs)	Average (g/s)	AERMOD Source Emission Rate (g/s)	Day	5	23	24	25	26	27	28	29	30	31
1.1	3,234.6	0.0338			3.1									
2.1	267.0	0.0028												
2.2	26.7	0.0003												
2.3	21.4	0.0002	0.0											
2.4	1,437.9	0.0150												
2.5	1,471.2	0.0154												
3.1	4,678.4	0.0489												
3.2	2,523.5	0.0264	0.1											
4.1	70.5	0.0007												
4.12	147.1	0.0015	0.1											
4.13	3,491.0	0.0365												
4.14	1,679.1	0.0176												
4.15	333.7	0.0035												
4.16	474.3	0.0050												
4.2	47.0	0.0005												
4.22	116.9	0.0012	0.1											
4.23	6,084.3	0.0636												
4.24	3,142.4	0.0329												
4.25	198.1	0.0021												
4.26	247.4	0.0026												
4.3	58.8	0.0006												
4.32	147.1	0.0015	0.1											
4.33	5,818.3	0.0609												
4.34	2,793.3	0.0292												
4.35	349.4	0.0037												
4.36	436.2	0.0046												
4.4	97.8	0.0010												
4.42	161.2	0.0017	0.1											
4.43	6,948.7	0.0727				33.2	33.2	33.2	33.2	33.2	33.2	33.2	33.2	33.2
4.44	5,131.7	0.0537				24.6	24.6	24.6	24.6	24.6	24.6	24.6	24.6	24.6
4.45	745.9	0.0078												
4.46	920.4	0.0096												
5.1	14,969.9	0.1566												
5.2	113.0	0.0012	0.2											
6.1	97.8	0.0010												
6.2	121.6	0.0013												
7.1	423.5	0.0044												
7.2	367.1	0.0038	0.0											
7.3	91.5	0.0010												
7.4	44.7	0.0005												
8.1	12.6	0.0001				1.6	1.6	1.6	1.6	1.6	1.6	1.6		
			Total (lbs/day) -->		**3.1**	**59.4**	**59.4**	**59.4**	**59.4**	**59.4**	**59.4**	**59.4**	**57.8**	**57.8**

Total Duration (days)	1095
Hours per Day	11
Total Duration (sec)	43362000

ASCON Alt 2 - Localized Emissions (AERMOD Input)

Maximum Localized Emissions - Annual PM10

				Year	2015																					
				Month	1																					
Phase	Totals (lbs)	Average (g/s)	AERMOD Source Emission Rate (g/s)	Day	5	6	7	8	9	10	11	12	13	14	15	16	17	18	19	20	21	22	23	24	25	26
1.1	11,212.7	0.1173				10.8	10.8	10.8	10.8	10.8	10.8	10.8	10.8	10.8	10.8	10.8	10.8	10.8	10.8	10.8	10.8	10.8	10.8	10.8	10.8	10.8
2.1	806.1	0.0084																	26.0	26.0	26.0	26.0	26.0	26.0	26.0	26.0
2.2	122.0	0.0013	0.1																15.3	15.3	15.3	15.3	15.3	15.3	15.3	15.3
2.3	112.7	0.0012																								5.1
2.4	7,553.5	0.0790																								
2.5	0.7	0.0000																								
3.1	9,611.4	0.1005	0.1																							
3.2	2,436.1	0.0255																								
4.1	114.1	0.0012	0.1																							
4.12	296.8	0.0031																								
4.13	6,782.5	0.0709																								
4.14	1,594.8	0.0167																								
4.15	13.6	0.0001																								
4.16	710.2	0.0074																								
4.2	76.1	0.0008	0.2																							
4.22	202.4	0.0021																								
4.23	11,820.9	0.1236																								
4.24	3,033.6	0.0317																								
4.25	8.1	0.0001																								
4.26	210.3	0.0022																								
4.3	95.1	0.0010	0.2																							
4.32	296.8	0.0031																								
4.33	11,304.2	0.1182																								
4.34	2,696.6	0.0282																								
4.35	14.2	0.0001																								
4.36	370.8	0.0039																								
4.4	143.0	0.0015	0.2																							
4.42	297.3	0.0031																								
4.43	13,500.4	0.1412																								
4.44	3,221.4	0.0337																								
4.45	29.5	0.0003																								
4.46	567.1	0.0059																								
5.1	3,935.6	0.0412	0.0																							
5.2	167.0	0.0017																								
6.1	340.0	0.0036																								
6.2	231.2	0.0024																								
7.1	1,107.1	0.0116	0.0																							
7.2	216.9	0.0023																								
7.3	136.6	0.0014																								
7.4	39.0	0.0004																								
8.1	31.5	0.0003																								
			Total (lbs/day) -->		**10.8**	**10.8**	**10.8**	**10.8**	**10.8**	**10.8**	**10.8**	**10.8**	**10.8**	**10.8**	**10.8**	**10.8**	**10.8**	**10.8**	**52.1**	**52.1**	**52.1**	**52.1**	**52.1**	**52.1**	**52.1**	**57.2**

Total Duration (days)	1095
Hours per Day	11
Total Duration (sec)	43362000

ASCON Alt 2 - Localized Emissions (AERMOD Input)

Maximum Localized Emissions - Annual PM10

				Year																							
				Month						2																	
Phase	Totals (lbs)	Average (g/s)	AERMOD Source Emission Rate (g/s)	Day	27	28	29	30	31	1	2	3	4	5	6	7	8	9	10	11	12	13	14	15	16	17	18
1.1	11,212.7	0.1173			10.8	10.8	10.8	10.8	10.8	10.8	10.8	10.8	10.8	10.8	10.8	10.8	10.8	10.8	10.8	10.8	10.8	10.8	10.8	10.8	10.8	10.8	10.8
2.1	806.1	0.0084			26.0	26.0	26.0	26.0	26.0	26.0	26.0	26.0	26.0	26.0	26.0	26.0	26.0	26.0	26.0	26.0	26.0	26.0	26.0	26.0	26.0	26.0	26.0
2.2	122.0	0.0013	0.1																								
2.3	112.7	0.0012			5.1	5.1	5.1	5.1	5.1	5.1	5.1	5.1	5.1	5.1	5.1	5.1	5.1	5.1	5.1	5.1	5.1	5.1	5.1	5.1	5.1		
2.4	7,553.5	0.0790																							53.2	53.2	53.2
2.5	0.7	0.0000																							0.0	0.0	0.0
3.1	9,611.4	0.1005	0.1																								
3.2	2,436.1	0.0255																									
4.1	114.1	0.0012	0.1																								
4.12	296.8	0.0031																									
4.13	6,782.5	0.0709																									
4.14	1,594.8	0.0167																									
4.15	13.6	0.0001																									
4.16	710.2	0.0074																									
4.2	76.1	0.0008	0.2																								
4.22	202.4	0.0021																									
4.23	11,820.9	0.1236																									
4.24	3,033.6	0.0317																									
4.25	8.1	0.0001																									
4.26	210.3	0.0022																									
4.3	95.1	0.0010	0.2																								
4.32	296.8	0.0031																									
4.33	11,304.2	0.1182																									
4.34	2,696.6	0.0282																									
4.35	14.2	0.0001																									
4.36	370.8	0.0039																									
4.4	143.0	0.0015	0.2																								
4.42	297.3	0.0031																									
4.43	13,500.4	0.1412																									
4.44	3,221.4	0.0337																									
4.45	29.5	0.0003																									
4.46	567.1	0.0059																									
5.1	3,935.6	0.0412	0.0																								
5.2	167.0	0.0017																									
6.1	340.0	0.0036																									
6.2	231.2	0.0024																									
7.1	1,107.1	0.0116	0.0																								
7.2	216.9	0.0023																									
7.3	136.6	0.0014																									
7.4	39.0	0.0004																									
8.1	31.5	0.0003																									
			Total (lbs/day) -->		**42.0**	**42.0**	**42.0**	**42.0**	**42.0**	**42.0**	**42.0**	**42.0**	**42.0**	**42.0**	**42.0**	**42.0**	**42.0**	**42.0**	**42.0**	**42.0**	**42.0**	**42.0**	**42.0**	**42.0**	**95.2**	**90.0**	**90.0**

Total Duration (days)	1095
Hours per Day	11
Total Duration (sec)	43362000

ASCON Alt 2 - Localized Emissions (AERMOD Input)

Maximum Localized Emissions - Annual PM10

				Year																									
				Month											3														
Phase	Totals (lbs)	Average (g/s)	AERMOD Source Emission Rate (g/s)	Day	19	20	21	22	23	24	25	26	27	28	1	2	3	4	5	6	7	8	9	10	11	12	13	14	15	16
1.1	11,212.7	0.1173			10.8	10.8	10.8	10.8	10.8	10.8	10.8	10.8	10.8	10.8	10.8	10.8	10.8	10.8	10.8	10.8	10.8	10.8	10.8	10.8	10.8	10.8	10.8	10.8	10.8	10.8
2.1	806.1	0.0084																												
2.2	122.0	0.0013	0.1																											
2.3	112.7	0.0012																												
2.4	7,553.5	0.0790			53.2	53.2	53.2	53.2	53.2	53.2	53.2	53.2	53.2	53.2	53.2	53.2	53.2	53.2	53.2	53.2	53.2	53.2	53.2	53.2	53.2	53.2	53.2	53.2	53.2	53.2
2.5	0.7	0.0000			0.0	0.0	0.0	0.0	0.0	0.0	0.0	0.0	0.0	0.0	0.0	0.0	0.0	0.0	0.0	0.0	0.0	0.0	0.0	0.0	0.0	0.0	0.0	0.0	0.0	0.0
3.1	9,611.4	0.1005	0.1																											
3.2	2,436.1	0.0255																												
4.1	114.1	0.0012	0.1																											
4.12	296.8	0.0031																												
4.13	6,782.5	0.0709																												
4.14	1,594.8	0.0167																												
4.15	13.6	0.0001																												
4.16	710.2	0.0074																												
4.2	76.1	0.0008	0.2																											
4.22	202.4	0.0021																												
4.23	11,820.9	0.1236																												
4.24	3,033.6	0.0317																												
4.25	8.1	0.0001																												
4.26	210.3	0.0022																												
4.3	95.1	0.0010	0.2																											
4.32	296.8	0.0031																												
4.33	11,304.2	0.1182																												
4.34	2,696.6	0.0282																												
4.35	14.2	0.0001																												
4.36	370.8	0.0039																												
4.4	143.0	0.0015	0.2																											
4.42	297.3	0.0031																												
4.43	13,500.4	0.1412																												
4.44	3,221.4	0.0337																												
4.45	29.5	0.0003																												
4.46	567.1	0.0059																												
5.1	3,935.6	0.0412	0.0																											
5.2	167.0	0.0017																												
6.1	340.0	0.0036																												
6.2	231.2	0.0024																												
7.1	1,107.1	0.0116	0.0																											
7.2	216.9	0.0023																												
7.3	136.6	0.0014																												
7.4	39.0	0.0004																												
8.1	31.5	0.0003																												
			Total (lbs/day) -->		**64.0**	**64.0**	**64.0**	**64.0**	**64.0**	**64.0**	**64.0**	**64.0**	**64.0**	**64.0**	**64.0**	**64.0**	**64.0**	**64.0**	**64.0**	**64.0**	**64.0**	**64.0**	**64.0**	**64.0**	**64.0**	**64.0**	**64.0**	**64.0**	**64.0**	**64.0**

Total Duration (days)	1095
Hours per Day	11
Total Duration (sec)	43362000

ASCON Alt 2 - Localized Emissions (AERMOD Input)

Maximum Localized Emissions - Annual PM10

				Year																									
				Month																4									
Phase	Totals (lbs)	Average (g/s)	AERMOD Source Emission Rate (g/s)	Day	17	18	19	20	21	22	23	24	25	26	27	28	29	30	31	1	2	3	4	5	6	7	8	9	10	11
1.1	11,212.7	0.1173			10.8	10.8	10.8	10.8	10.8	10.8	10.8	10.8	10.8	10.8	10.8	10.8	10.8	10.8	10.8	10.8	10.8	10.8	10.8	10.8	10.8	10.8	10.8	10.8	10.8	10.8
2.1	806.1	0.0084																												
2.2	122.0	0.0013	0.1																											
2.3	112.7	0.0012																												
2.4	7,553.5	0.0790			53.2	53.2	53.2	53.2	53.2	53.2	53.2	53.2	53.2	53.2	53.2	53.2	53.2	53.2	53.2	53.2	53.2	53.2	53.2	53.2	53.2	53.2	53.2	53.2	53.2	53.2
2.5	0.7	0.0000			0.0	0.0	0.0	0.0	0.0	0.0	0.0	0.0	0.0	0.0	0.0	0.0	0.0	0.0	0.0	0.0	0.0	0.0	0.0	0.0	0.0	0.0	0.0	0.0	0.0	0.0
3.1	9,611.4	0.1005	0.1																											
3.2	2,436.1	0.0255																												
4.1	114.1	0.0012	0.1																											
4.12	296.8	0.0031																												
4.13	6,782.5	0.0709																												
4.14	1,594.8	0.0167																												
4.15	13.6	0.0001																												
4.16	710.2	0.0074																												
4.2	76.1	0.0008	0.2																											
4.22	202.4	0.0021																												
4.23	11,820.9	0.1236																												
4.24	3,033.6	0.0317																												
4.25	8.1	0.0001																												
4.26	210.3	0.0022																												
4.3	95.1	0.0010	0.2																											
4.32	296.8	0.0031																												
4.33	11,304.2	0.1182																												
4.34	2,696.6	0.0282																												
4.35	14.2	0.0001																												
4.36	370.8	0.0039																												
4.4	143.0	0.0015	0.2																											
4.42	297.3	0.0031																												
4.43	13,500.4	0.1412																												
4.44	3,221.4	0.0337																												
4.45	29.5	0.0003																												
4.46	567.1	0.0059																												
5.1	3,935.6	0.0412	0.0																											
5.2	167.0	0.0017																												
6.1	340.0	0.0036																												
6.2	231.2	0.0024																												
7.1	1,107.1	0.0116	0.0																											
7.2	216.9	0.0023																												
7.3	136.6	0.0014																												
7.4	39.0	0.0004																												
8.1	31.5	0.0003																												
			Total (lbs/day) -->		**64.0**	**64.0**	**64.0**	**64.0**	**64.0**	**64.0**	**64.0**	**64.0**	**64.0**	**64.0**	**64.0**	**64.0**	**64.0**	**64.0**	**64.0**	**64.0**	**64.0**	**64.0**	**64.0**	**64.0**	**64.0**	**64.0**	**64.0**	**64.0**	**64.0**	**64.0**

Total Duration (days)	1095
Hours per Day	11
Total Duration (sec)	43362000

ASCON Alt 2 - Localized Emissions (AERMOD Input)

Maximum Localized Emissions - Annual PM10

				Year																									
				Month																			5						
Phase	Totals (lbs)	Average (g/s)	AERMOD Source Emission Rate (g/s)	Day	12	13	14	15	16	17	18	19	20	21	22	23	24	25	26	27	28	29	30	1	2	3	4	5	6	7
1.1	11,212.7	0.1173			10.8	10.8	10.8	10.8	10.8	10.8	10.8	10.8	10.8	10.8	10.8	10.8	10.8	10.8	10.8	10.8	10.8	10.8	10.8	10.8	10.8	10.8	10.8	10.8	10.8	10.8
2.1	806.1	0.0084																												
2.2	122.0	0.0013	0.1																											
2.3	112.7	0.0012																												
2.4	7,553.5	0.0790			53.2	53.2	53.2	53.2	53.2	53.2	53.2	53.2	53.2	53.2	53.2	53.2	53.2	53.2	53.2	53.2	53.2	53.2	53.2	53.2	53.2	53.2	53.2	53.2	53.2	53.2
2.5	0.7	0.0000			0.0	0.0	0.0	0.0	0.0	0.0	0.0	0.0	0.0	0.0	0.0	0.0	0.0	0.0	0.0	0.0	0.0	0.0	0.0	0.0	0.0	0.0	0.0	0.0	0.0	0.0
3.1	9,611.4	0.1005	0.1																											
3.2	2,436.1	0.0255																												
4.1	114.1	0.0012	0.1																											
4.12	296.8	0.0031																												
4.13	6,782.5	0.0709																												
4.14	1,594.8	0.0167																												
4.15	13.6	0.0001																												
4.16	710.2	0.0074																												
4.2	76.1	0.0008	0.2																											
4.22	202.4	0.0021																												
4.23	11,820.9	0.1236																												
4.24	3,033.6	0.0317																												
4.25	8.1	0.0001																												
4.26	210.3	0.0022																												
4.3	95.1	0.0010	0.2																											
4.32	296.8	0.0031																												
4.33	11,304.2	0.1182																												
4.34	2,696.6	0.0282																												
4.35	14.2	0.0001																												
4.36	370.8	0.0039																												
4.4	143.0	0.0015	0.2																											
4.42	297.3	0.0031																												
4.43	13,500.4	0.1412																												
4.44	3,221.4	0.0337																												
4.45	29.5	0.0003																												
4.46	567.1	0.0059																												
5.1	3,935.6	0.0412	0.0																											
5.2	167.0	0.0017																												
6.1	340.0	0.0036																												
6.2	231.2	0.0024																												
7.1	1,107.1	0.0116	0.0																											
7.2	216.9	0.0023																												
7.3	136.6	0.0014																												
7.4	39.0	0.0004																												
8.1	31.5	0.0003																												
			Total (lbs/day) -->		**64.0**	**64.0**	**64.0**	**64.0**	**64.0**	**64.0**	**64.0**	**64.0**	**64.0**	**64.0**	**64.0**	**64.0**	**64.0**	**64.0**	**64.0**	**64.0**	**64.0**	**64.0**	**64.0**	**64.0**	**64.0**	**64.0**	**64.0**	**64.0**	**64.0**	**64.0**

Total Duration (days)	1095
Hours per Day	11
Total Duration (sec)	43362000

ASCON Alt 2 - Localized Emissions (AERMOD Input)

Maximum Localized Emissions - Annual PM10

				Year																									
				Month																								6	
Phase	Totals (lbs)	Average (g/s)	AERMOD Source Emission Rate (g/s)	Day	8	9	10	11	12	13	14	15	16	17	18	19	20	21	22	23	24	25	26	27	28	29	30	31	1	2
1.1	11,212.7	0.1173			10.8	10.8	10.8	10.8	10.8	10.8	10.8	10.8	10.8	10.8	10.8	10.8	10.8	10.8	10.8	10.8	10.8	10.8	10.8	10.8	10.8	10.8	10.8	10.8	10.8	10.8
2.1	806.1	0.0084																												
2.2	122.0	0.0013	0.1																											
2.3	112.7	0.0012																												
2.4	7,553.5	0.0790			53.2	53.2	53.2	53.2	53.2	53.2	53.2	53.2	53.2	53.2	53.2	53.2	53.2	53.2	53.2	53.2	53.2	53.2	53.2	53.2	53.2	53.2	53.2	53.2	53.2	53.2
2.5	0.7	0.0000			0.0	0.0	0.0	0.0	0.0	0.0	0.0	0.0	0.0	0.0	0.0	0.0	0.0	0.0	0.0	0.0	0.0	0.0	0.0	0.0	0.0	0.0	0.0	0.0	0.0	0.0
3.1	9,611.4	0.1005	0.1																											
3.2	2,436.1	0.0255																												
4.1	114.1	0.0012	0.1																											
4.12	296.8	0.0031																												
4.13	6,782.5	0.0709																												
4.14	1,594.8	0.0167																												
4.15	13.6	0.0001																												
4.16	710.2	0.0074																												
4.2	76.1	0.0008	0.2																											
4.22	202.4	0.0021																												
4.23	11,820.9	0.1236																												
4.24	3,033.6	0.0317																												
4.25	8.1	0.0001																												
4.26	210.3	0.0022																												
4.3	95.1	0.0010	0.2																											
4.32	296.8	0.0031																												
4.33	11,304.2	0.1182																												
4.34	2,696.6	0.0282																												
4.35	14.2	0.0001																												
4.36	370.8	0.0039																												
4.4	143.0	0.0015	0.2																											
4.42	297.3	0.0031																												
4.43	13,500.4	0.1412																												
4.44	3,221.4	0.0337																												
4.45	29.5	0.0003																												
4.46	567.1	0.0059																												
5.1	3,935.6	0.0412	0.0																											
5.2	167.0	0.0017																												
6.1	340.0	0.0036																												
6.2	231.2	0.0024																												
7.1	1,107.1	0.0116	0.0																											
7.2	216.9	0.0023																												
7.3	136.6	0.0014																												
7.4	39.0	0.0004																												
8.1	31.5	0.0003																												
			Total (lbs/day) -->		**64.0**	**64.0**	**64.0**	**64.0**	**64.0**	**64.0**	**64.0**	**64.0**	**64.0**	**64.0**	**64.0**	**64.0**	**64.0**	**64.0**	**64.0**	**64.0**	**64.0**	**64.0**	**64.0**	**64.0**	**64.0**	**64.0**	**64.0**	**64.0**	**64.0**	**64.0**

Total Duration (days)	1095
Hours per Day	11
Total Duration (sec)	43362000

ASCON Alt 2 - Localized Emissions (AERMOD Input)

Maximum Localized Emissions - Annual PM10

				Year																									
				Month																									
Phase	Totals (lbs)	Average (g/s)	AERMOD Source Emission Rate (g/s)	Day	3	4	5	6	7	8	9	10	11	12	13	14	15	16	17	18	19	20	21	22	23	24	25	26	27	28
1.1	11,212.7	0.1173			10.8	10.8	10.8	10.8	10.8	10.8	10.8	10.8	10.8	10.8	10.8	10.8	10.8	10.8	10.8	10.8	10.8	10.8	10.8	10.8	10.8	10.8	10.8	10.8	10.8	10.8
2.1	806.1	0.0084																												
2.2	122.0	0.0013	0.1																											
2.3	112.7	0.0012																												
2.4	7,553.5	0.0790			53.2	53.2	53.2	53.2	53.2	53.2	53.2	53.2	53.2	53.2	53.2	53.2	53.2	53.2	53.2	53.2	53.2	53.2	53.2	53.2	53.2	53.2	53.2	53.2	53.2	53.2
2.5	0.7	0.0000			0.0	0.0	0.0	0.0	0.0	0.0	0.0	0.0	0.0	0.0	0.0	0.0	0.0	0.0	0.0	0.0	0.0	0.0	0.0	0.0	0.0	0.0	0.0	0.0	0.0	0.0
3.1	9,611.4	0.1005	0.1																											
3.2	2,436.1	0.0255																												
4.1	114.1	0.0012	0.1																											
4.12	296.8	0.0031																												
4.13	6,782.5	0.0709																												
4.14	1,594.8	0.0167																												
4.15	13.6	0.0001																												
4.16	710.2	0.0074																												
4.2	76.1	0.0008	0.2																											
4.22	202.4	0.0021																												
4.23	11,820.9	0.1236																												
4.24	3,033.6	0.0317																												
4.25	8.1	0.0001																												
4.26	210.3	0.0022																												
4.3	95.1	0.0010	0.2																											
4.32	296.8	0.0031																												
4.33	11,304.2	0.1182																												
4.34	2,696.6	0.0282																												
4.35	14.2	0.0001																												
4.36	370.8	0.0039																												
4.4	143.0	0.0015	0.2																											
4.42	297.3	0.0031																												
4.43	13,500.4	0.1412																												
4.44	3,221.4	0.0337																												
4.45	29.5	0.0003																												
4.46	567.1	0.0059																												
5.1	3,935.6	0.0412	0.0																											
5.2	167.0	0.0017																												
6.1	340.0	0.0036																												
6.2	231.2	0.0024																												
7.1	1,107.1	0.0116	0.0																											
7.2	216.9	0.0023																												
7.3	136.6	0.0014																												
7.4	39.0	0.0004																												
8.1	31.5	0.0003																												
			Total (lbs/day) -->		**64.0**	**64.0**	**64.0**	**64.0**	**64.0**	**64.0**	**64.0**	**64.0**	**64.0**	**64.0**	**64.0**	**64.0**	**64.0**	**64.0**	**64.0**	**64.0**	**64.0**	**64.0**	**64.0**	**64.0**	**64.0**	**64.0**	**64.0**	**64.0**	**64.0**	**64.0**

Total Duration (days)	1095
Hours per Day	11
Total Duration (sec)	43362000

ASCON Alt 2 - Localized Emissions (AERMOD Input)

Maximum Localized Emissions - Annual PM10

				Year																									
				Month			7																						
Phase	Totals (lbs)	Average (g/s)	AERMOD Source Emission Rate (g/s)	Day	29	30	1	2	3	4	5	6	7	8	9	10	11	12	13	14	15	16	17	18	19	20	21	22	23	24
1.1	11,212.7	0.1173			10.8	10.8	10.8	10.8	10.8	10.8	10.8	10.8	10.8	10.8	10.8	10.8	10.8	10.8	10.8	10.8	10.8	10.8	10.8	10.8	10.8	10.8	10.8	10.8	10.8	10.8
2.1	806.1	0.0084																												
2.2	122.0	0.0013	0.1																											
2.3	112.7	0.0012																												
2.4	7,553.5	0.0790			53.2	53.2	53.2	53.2	53.2	53.2	53.2	53.2	53.2																	
2.5	0.7	0.0000			0.0	0.0	0.0	0.0	0.0	0.0	0.0	0.0																		
3.1	9,611.4	0.1005	0.1									70.2	70.2	70.2	70.2	70.2	70.2	70.2	70.2	70.2	70.2	70.2	70.2	70.2	70.2	70.2	70.2	70.2	70.2	70.2
3.2	2,436.1	0.0255										15.3	15.3	15.3	15.3	15.3	15.3	15.3	15.3	15.3	15.3	15.3	15.3	15.3	15.3	15.3	15.3	15.3	15.3	15.3
4.1	114.1	0.0012	0.1																											
4.12	296.8	0.0031																												
4.13	6,782.5	0.0709																												
4.14	1,594.8	0.0167																												
4.15	13.6	0.0001																												
4.16	710.2	0.0074																												
4.2	76.1	0.0008	0.2																											
4.22	202.4	0.0021																												
4.23	11,820.9	0.1236																												
4.24	3,033.6	0.0317																												
4.25	8.1	0.0001																												
4.26	210.3	0.0022																												
4.3	95.1	0.0010	0.2																											
4.32	296.8	0.0031																												
4.33	11,304.2	0.1182																												
4.34	2,696.6	0.0282																												
4.35	14.2	0.0001																												
4.36	370.8	0.0039																												
4.4	143.0	0.0015	0.2																											
4.42	297.3	0.0031																												
4.43	13,500.4	0.1412																												
4.44	3,221.4	0.0337																												
4.45	29.5	0.0003																												
4.46	567.1	0.0059																												
5.1	3,935.6	0.0412	0.0																											
5.2	167.0	0.0017																												
6.1	340.0	0.0036																												
6.2	231.2	0.0024																												
7.1	1,107.1	0.0116	0.0																											
7.2	216.9	0.0023																												
7.3	136.6	0.0014																												
7.4	39.0	0.0004																												
8.1	31.5	0.0003																												
			Total (lbs/day) -->		**64.0**	**64.0**	**64.0**	**64.0**	**64.0**	**64.0**	**64.0**	**149.5**	**149.5**	**96.3**	**96.3**	**96.3**	**96.3**	**96.3**	**96.3**	**96.3**	**96.3**	**96.3**	**96.3**	**96.3**	**96.3**	**96.3**	**96.3**	**96.3**	**96.3**	**96.3**

Total Duration (days)	1095
Hours per Day	11
Total Duration (sec)	43362000

ASCON Alt 2 - Localized Emissions (AERMOD Input)

Maximum Localized Emissions - Annual PM10

				Year																										
				Month								8																		
Phase	Totals (lbs)	Average (g/s)	AERMOD Source Emission Rate (g/s)	Day	25	26	27	28	29	30	31	1	2	3	4	5	6	7	8	9	10	11	12	13	14	15	16	17	18	19
1.1	11,212.7	0.1173			10.8	10.8	10.8	10.8	10.8	10.8	10.8	10.8	10.8	10.8	10.8	10.8	10.8	10.8	10.8	10.8	10.8	10.8	10.8	10.8	10.8	10.8	10.8	10.8	10.8	10.8
2.1	806.1	0.0084																												
2.2	122.0	0.0013	0.1																											
2.3	112.7	0.0012																												
2.4	7,553.5	0.0790																												
2.5	0.7	0.0000																												
3.1	9,611.4	0.1005	0.1		70.2	70.2	70.2	70.2	70.2	70.2	70.2	70.2	70.2	70.2	70.2	70.2	70.2	70.2	70.2	70.2	70.2	70.2	70.2	70.2	70.2	70.2	70.2	70.2	70.2	70.2
3.2	2,436.1	0.0255			15.3	15.3	15.3	15.3	15.3	15.3	15.3	15.3	15.3	15.3	15.3	15.3	15.3	15.3	15.3	15.3	15.3	15.3	15.3	15.3	15.3	15.3	15.3	15.3	15.3	15.3
4.1	114.1	0.0012	0.1																											
4.12	296.8	0.0031																												
4.13	6,782.5	0.0709																												
4.14	1,594.8	0.0167																												
4.15	13.6	0.0001																												
4.16	710.2	0.0074																												
4.2	76.1	0.0008	0.2																											
4.22	202.4	0.0021																												
4.23	11,820.9	0.1236																												
4.24	3,033.6	0.0317																												
4.25	8.1	0.0001																												
4.26	210.3	0.0022																												
4.3	95.1	0.0010	0.2																											
4.32	296.8	0.0031																												
4.33	11,304.2	0.1182																												
4.34	2,696.6	0.0282																												
4.35	14.2	0.0001																												
4.36	370.8	0.0039																												
4.4	143.0	0.0015	0.2																											
4.42	297.3	0.0031																												
4.43	13,500.4	0.1412																												
4.44	3,221.4	0.0337																												
4.45	29.5	0.0003																												
4.46	567.1	0.0059																												
5.1	3,935.6	0.0412	0.0																											
5.2	167.0	0.0017																												
6.1	340.0	0.0036																												
6.2	231.2	0.0024																												
7.1	1,107.1	0.0116	0.0																											
7.2	216.9	0.0023																												
7.3	136.6	0.0014																												
7.4	39.0	0.0004																												
8.1	31.5	0.0003																												
			Total (lbs/day) -->		**96.3**	**96.3**	**96.3**	**96.3**	**96.3**	**96.3**	**96.3**	**96.3**	**96.3**	**96.3**	**96.3**	**96.3**	**96.3**	**96.3**	**96.3**	**96.3**	**96.3**	**96.3**	**96.3**	**96.3**	**96.3**	**96.3**	**96.3**	**96.3**	**96.3**	**96.3**

Total Duration (days)	1095
Hours per Day	11
Total Duration (sec)	43362000

ASCON Alt 2 - Localized Emissions (AERMOD Input)

Maximum Localized Emissions - Annual PM10

				Year																									
				Month													9												
Phase	Totals (lbs)	Average (g/s)	AERMOD Source Emission Rate (g/s)	Day	20	21	22	23	24	25	26	27	28	29	30	31	1	2	3	4	5	6	7	8	9	10	11	12	13	14
1.1	11,212.7	0.1173			10.8	10.8	10.8	10.8	10.8	10.8	10.8	10.8	10.8	10.8	10.8	10.8	10.8	10.8	10.8	10.8	10.8	10.8	10.8	10.8	10.8	10.8	10.8	10.8	10.8	10.8
2.1	806.1	0.0084																												
2.2	122.0	0.0013	0.1																											
2.3	112.7	0.0012																												
2.4	7,553.5	0.0790																												
2.5	0.7	0.0000																												
3.1	9,611.4	0.1005	0.1		70.2	70.2	70.2	70.2	70.2	70.2	70.2	70.2	70.2	70.2	70.2	70.2	70.2	70.2	70.2	70.2	70.2	70.2	70.2	70.2	70.2	70.2	70.2	70.2	70.2	70.2
3.2	2,436.1	0.0255			15.3	15.3	15.3	15.3	15.3	15.3	15.3	15.3	15.3	15.3	15.3	15.3	15.3	15.3	15.3	15.3	15.3	15.3	15.3	15.3	15.3	15.3	15.3	15.3	15.3	15.3
4.1	114.1	0.0012	0.1																											
4.12	296.8	0.0031																												
4.13	6,782.5	0.0709																												
4.14	1,594.8	0.0167																												
4.15	13.6	0.0001																												
4.16	710.2	0.0074																												
4.2	76.1	0.0008	0.2																											
4.22	202.4	0.0021																												
4.23	11,820.9	0.1236																												
4.24	3,033.6	0.0317																												
4.25	8.1	0.0001																												
4.26	210.3	0.0022																												
4.3	95.1	0.0010	0.2																											
4.32	296.8	0.0031																												
4.33	11,304.2	0.1182																												
4.34	2,696.6	0.0282																												
4.35	14.2	0.0001																												
4.36	370.8	0.0039																												
4.4	143.0	0.0015	0.2																											
4.42	297.3	0.0031																												
4.43	13,500.4	0.1412																												
4.44	3,221.4	0.0337																												
4.45	29.5	0.0003																												
4.46	567.1	0.0059																												
5.1	3,935.6	0.0412	0.0																											
5.2	167.0	0.0017																												
6.1	340.0	0.0036																												
6.2	231.2	0.0024																												
7.1	1,107.1	0.0116	0.0																											
7.2	216.9	0.0023																												
7.3	136.6	0.0014																												
7.4	39.0	0.0004																												
8.1	31.5	0.0003																												
			Total (lbs/day) -->		**96.3**	**96.3**	**96.3**	**96.3**	**96.3**	**96.3**	**96.3**	**96.3**	**96.3**	**96.3**	**96.3**	**96.3**	**96.3**	**96.3**	**96.3**	**96.3**	**96.3**	**96.3**	**96.3**	**96.3**	**96.3**	**96.3**	**96.3**	**96.3**	**96.3**	**96.3**

Total Duration (days)	1095
Hours per Day	11
Total Duration (sec)	43362000

ASCON Alt 2 - Localized Emissions (AERMOD Input)

Maximum Localized Emissions - Annual PM10

				Year																									
				Month																	10								
Phase	Totals (lbs)	Average (g/s)	AERMOD Source Emission Rate (g/s)	Day	15	16	17	18	19	20	21	22	23	24	25	26	27	28	29	30	1	2	3	4	5	6	7	8	9	10
1.1	11,212.7	0.1173			10.8	10.8	10.8	10.8	10.8	10.8	10.8	10.8	10.8	10.8	10.8	10.8	10.8	10.8	10.8	10.8	10.8	10.8	10.8	10.8	10.8	10.8	10.8	10.8	10.8	10.8
2.1	806.1	0.0084																												
2.2	122.0	0.0013	0.1																											
2.3	112.7	0.0012																												
2.4	7,553.5	0.0790																												
2.5	0.7	0.0000																												
3.1	9,611.4	0.1005	0.1		70.2	70.2	70.2	70.2	70.2	70.2	70.2	70.2	70.2	70.2	70.2	70.2	70.2	70.2	70.2	70.2	70.2	70.2	70.2	70.2	70.2	70.2	70.2	70.2	70.2	70.2
3.2	2,436.1	0.0255			15.3	15.3	15.3	15.3	15.3	15.3	15.3	15.3	15.3	15.3	15.3	15.3	15.3	15.3	15.3	15.3	15.3	15.3	15.3	15.3	15.3	15.3	15.3	15.3	15.3	15.3
4.1	114.1	0.0012	0.1																											
4.12	296.8	0.0031																												
4.13	6,782.5	0.0709																												
4.14	1,594.8	0.0167																												
4.15	13.6	0.0001																												
4.16	710.2	0.0074																												
4.2	76.1	0.0008	0.2																											
4.22	202.4	0.0021																												
4.23	11,820.9	0.1236																												
4.24	3,033.6	0.0317																												
4.25	8.1	0.0001																												
4.26	210.3	0.0022																												
4.3	95.1	0.0010	0.2																											
4.32	296.8	0.0031																												
4.33	11,304.2	0.1182																												
4.34	2,696.6	0.0282																												
4.35	14.2	0.0001																												
4.36	370.8	0.0039																												
4.4	143.0	0.0015	0.2																											
4.42	297.3	0.0031																												
4.43	13,500.4	0.1412																												
4.44	3,221.4	0.0337																												
4.45	29.5	0.0003																												
4.46	567.1	0.0059																												
5.1	3,935.6	0.0412	0.0																											
5.2	167.0	0.0017																												
6.1	340.0	0.0036																												
6.2	231.2	0.0024																												
7.1	1,107.1	0.0116	0.0																											
7.2	216.9	0.0023																												
7.3	136.6	0.0014																												
7.4	39.0	0.0004																												
8.1	31.5	0.0003																												
			Total (lbs/day) -->		**96.3**	**96.3**	**96.3**	**96.3**	**96.3**	**96.3**	**96.3**	**96.3**	**96.3**	**96.3**	**96.3**	**96.3**	**96.3**	**96.3**	**96.3**	**96.3**	**96.3**	**96.3**	**96.3**	**96.3**	**96.3**	**96.3**	**96.3**	**96.3**	**96.3**	**96.3**

Total Duration (days)	1095
Hours per Day	11
Total Duration (sec)	43362000

ASCON Alt 2 - Localized Emissions (AERMOD Input)

Maximum Localized Emissions - Annual PM10

				Year																									
				Month																					11				
Phase	Totals (lbs)	Average (g/s)	AERMOD Source Emission Rate (g/s)	Day	11	12	13	14	15	16	17	18	19	20	21	22	23	24	25	26	27	28	29	30	31	1	2	3	4	5
1.1	11,212.7	0.1173			10.8	10.8	10.8	10.8	10.8	10.8	10.8	10.8	10.8	10.8	10.8	10.8	10.8	10.8	10.8	10.8	10.8	10.8	10.8	10.8	10.8	10.8	10.8	10.8	10.8	10.8
2.1	806.1	0.0084																												
2.2	122.0	0.0013	0.1																											
2.3	112.7	0.0012																												
2.4	7,553.5	0.0790																												
2.5	0.7	0.0000																												
3.1	9,611.4	0.1005	0.1		70.2	70.2	70.2	70.2	70.2	70.2	70.2	70.2	70.2	70.2	70.2	70.2	70.2	70.2	70.2	70.2	70.2	70.2	70.2	70.2	70.2	70.2	70.2	70.2	70.2	70.2
3.2	2,436.1	0.0255			15.3	15.3	15.3	15.3	15.3	15.3	15.3	15.3	15.3	15.3	15.3	15.3	15.3	15.3	15.3	15.3	15.3	15.3	15.3	15.3	15.3	15.3	15.3	15.3	15.3	15.3
4.1	114.1	0.0012	0.1																											
4.12	296.8	0.0031																												
4.13	6,782.5	0.0709																												
4.14	1,594.8	0.0167																												
4.15	13.6	0.0001																												
4.16	710.2	0.0074																												
4.2	76.1	0.0008	0.2																											
4.22	202.4	0.0021																												
4.23	11,820.9	0.1236																												
4.24	3,033.6	0.0317																												
4.25	8.1	0.0001																												
4.26	210.3	0.0022																												
4.3	95.1	0.0010	0.2																											
4.32	296.8	0.0031																												
4.33	11,304.2	0.1182																												
4.34	2,696.6	0.0282																												
4.35	14.2	0.0001																												
4.36	370.8	0.0039																												
4.4	143.0	0.0015	0.2																											
4.42	297.3	0.0031																												
4.43	13,500.4	0.1412																												
4.44	3,221.4	0.0337																												
4.45	29.5	0.0003																												
4.46	567.1	0.0059																												
5.1	3,935.6	0.0412	0.0																											
5.2	167.0	0.0017																												
6.1	340.0	0.0036																												
6.2	231.2	0.0024																												
7.1	1,107.1	0.0116	0.0																											
7.2	216.9	0.0023																												
7.3	136.6	0.0014																												
7.4	39.0	0.0004																												
8.1	31.5	0.0003																												
			Total (lbs/day) -->		**96.3**	**96.3**	**96.3**	**96.3**	**96.3**	**96.3**	**96.3**	**96.3**	**96.3**	**96.3**	**96.3**	**96.3**	**96.3**	**96.3**	**96.3**	**96.3**	**96.3**	**96.3**	**96.3**	**96.3**	**96.3**	**96.3**	**96.3**	**96.3**	**96.3**	**96.3**

Total Duration (days)	1095
Hours per Day	11
Total Duration (sec)	43362000

ASCON Alt 2 - Localized Emissions (AERMOD Input)

Maximum Localized Emissions - Annual PM10

				Year																									
				Month																									12
Phase	Totals (lbs)	Average (g/s)	AERMOD Source Emission Rate (g/s)	Day	6	7	8	9	10	11	12	13	14	15	16	17	18	19	20	21	22	23	24	25	26	27	28	29	30	1
1.1	11,212.7	0.1173			10.8	10.8	10.8	10.8	10.8	10.8	10.8	10.8	10.8	10.8	10.8	10.8	10.8	10.8	10.8	10.8	10.8	10.8	10.8	10.8	10.8	10.8	10.8	10.8	10.8	10.8
2.1	806.1	0.0084																												
2.2	122.0	0.0013	0.1																											
2.3	112.7	0.0012																												
2.4	7,553.5	0.0790																												
2.5	0.7	0.0000																												
3.1	9,611.4	0.1005	0.1		70.2	70.2	70.2	70.2	70.2	70.2	70.2	70.2	70.2	70.2	70.2	70.2	70.2	70.2												
3.2	2,436.1	0.0255			15.3	15.3	15.3	15.3	15.3	15.3	15.3	15.3	15.3	15.3	15.3	15.3	15.3	15.3	15.3	15.3	15.3	15.3	15.3	15.3	15.3	15.3	15.3	15.3	15.3	15.3
4.1	114.1	0.0012	0.1																											
4.12	296.8	0.0031																												
4.13	6,782.5	0.0709																												
4.14	1,594.8	0.0167																												
4.15	13.6	0.0001																												
4.16	710.2	0.0074																												
4.2	76.1	0.0008	0.2																											
4.22	202.4	0.0021																												
4.23	11,820.9	0.1236																												
4.24	3,033.6	0.0317																												
4.25	8.1	0.0001																												
4.26	210.3	0.0022																												
4.3	95.1	0.0010	0.2																											
4.32	296.8	0.0031																												
4.33	11,304.2	0.1182																												
4.34	2,696.6	0.0282																												
4.35	14.2	0.0001																												
4.36	370.8	0.0039																												
4.4	143.0	0.0015	0.2																											
4.42	297.3	0.0031																												
4.43	13,500.4	0.1412																												
4.44	3,221.4	0.0337																												
4.45	29.5	0.0003																												
4.46	567.1	0.0059																												
5.1	3,935.6	0.0412	0.0																											
5.2	167.0	0.0017																												
6.1	340.0	0.0036																												
6.2	231.2	0.0024																												
7.1	1,107.1	0.0116	0.0																											
7.2	216.9	0.0023																												
7.3	136.6	0.0014																												
7.4	39.0	0.0004																												
8.1	31.5	0.0003																												
			Total (lbs/day) -->		**96.3**	**96.3**	**96.3**	**96.3**	**96.3**	**96.3**	**96.3**	**96.3**	**96.3**	**96.3**	**96.3**	**96.3**	**96.3**	**96.3**	**26.2**	**26.2**	**26.2**	**26.2**	**26.2**	**26.2**	**26.2**	**26.2**	**26.2**	**26.2**	**26.2**	**26.2**

Total Duration (days)	1095
Hours per Day	11
Total Duration (sec)	43362000

ASCON Alt 2 - Localized Emissions (AERMOD Input)

Maximum Localized Emissions - Annual PM10

				Year																								
				Month																								
Phase	**Totals (lbs)**	**Average (g/s)**	**AERMOD Source Emission Rate (g/s)**	**Day**	**2**	**3**	**4**	**5**	**6**	**7**	**8**	**9**	**10**	**11**	**12**	**13**	**14**	**15**	**16**	**17**	**18**	**19**	**20**	**21**	**22**	**23**	**24**	**25**	**26**
1.1	11,212.7	0.1173			10.8	10.8	10.8	10.8	10.8	10.8	10.8	10.8	10.8	10.8	10.8	10.8	10.8	10.8	10.8	10.8	10.8	10.8	10.8	10.8	10.8	10.8	10.8	10.8	10.8
2.1	806.1	0.0084																											
2.2	122.0	0.0013	0.1																										
2.3	112.7	0.0012																											
2.4	7,553.5	0.0790																											
2.5	0.7	0.0000																											
3.1	9,611.4	0.1005	0.1																										
3.2	2,436.1	0.0255			15.3	15.3	15.3	15.3	15.3	15.3	15.3	15.3	15.3	15.3															
4.1	114.1	0.0012	0.1											9.5	9.5	9.5	9.5	9.5	9.5	9.5	9.5	9.5	9.5	9.5	9.5				
4.12	296.8	0.0031												13.5	13.5	13.5	13.5	13.5	13.5	13.5	13.5	13.5	13.5	13.5	13.5	13.5	13.5	13.5	13.5
4.13	6,782.5	0.0709																							64.6	64.6	64.6	64.6	64.6
4.14	1,594.8	0.0167																							15.0	15.0	15.0	15.0	15.0
4.15	13.6	0.0001																							0.2	0.2	0.2	0.2	0.2
4.16	710.2	0.0074																							11.1	11.1	11.1	11.1	11.1
4.2	76.1	0.0008	0.2																										
4.22	202.4	0.0021																											
4.23	11,820.9	0.1236																											
4.24	3,033.6	0.0317																											
4.25	8.1	0.0001																											
4.26	210.3	0.0022																											
4.3	95.1	0.0010	0.2																										
4.32	296.8	0.0031																											
4.33	11,304.2	0.1182																											
4.34	2,696.6	0.0282																											
4.35	14.2	0.0001																											
4.36	370.8	0.0039																											
4.4	143.0	0.0015	0.2																										
4.42	297.3	0.0031																											
4.43	13,500.4	0.1412																											
4.44	3,221.4	0.0337																											
4.45	29.5	0.0003																											
4.46	567.1	0.0059																											
5.1	3,935.6	0.0412	0.0																										
5.2	167.0	0.0017																											
6.1	340.0	0.0036																											
6.2	231.2	0.0024																											
7.1	1,107.1	0.0116	0.0																										
7.2	216.9	0.0023																											
7.3	136.6	0.0014																											
7.4	39.0	0.0004																											
8.1	31.5	0.0003																											
			Total (lbs/day) -->		**26.2**	**26.2**	**26.2**	**26.2**	**26.2**	**26.2**	**26.2**	**26.2**	**26.2**	**49.2**	**33.8**	**33.8**	**33.8**	**33.8**	**33.8**	**33.8**	**33.8**	**33.8**	**33.8**	**33.8**	**124.8**	**115.3**	**115.3**	**115.3**	**115.3**

Total Duration (days)	1095
Hours per Day	11
Total Duration (sec)	43362000

ASCON Alt 2 - Localized Emissions (AERMOD Input)

Maximum Localized Emissions - Annual PM10

				Year						2016															
				Month						1															
Phase	Totals (lbs)	Average (g/s)	AERMOD Source Emission Rate (g/s)	Day	27	28	29	30	31	1	2	3	4	5	6	7	8	9	10	11	12	13	14	15	16
1.1	11,212.7	0.1173			10.8	10.8	10.8	10.8	10.8	10.8	10.8	10.8	10.8	10.8	10.8	10.8	10.8	10.8	10.8	10.8	10.8	10.8	10.8	10.8	10.8
2.1	806.1	0.0084																							
2.2	122.0	0.0013	0.1																						
2.3	112.7	0.0012																							
2.4	7,553.5	0.0790																							
2.5	0.7	0.0000																							
3.1	9,611.4	0.1005	0.1																						
3.2	2,436.1	0.0255																							
4.1	114.1	0.0012	0.1																						
4.12	296.8	0.0031			13.5	13.5	13.5	13.5	13.5	13.5															
4.13	6,782.5	0.0709			64.6	64.6	64.6	64.6	64.6	64.6	64.6	64.6	64.6	64.6	64.6	64.6	64.6	64.6	64.6	64.6	64.6	64.6	64.6	64.6	64.6
4.14	1,594.8	0.0167			15.0	15.0	15.0	15.0	15.0	15.0	15.0	15.0	15.0	15.0	15.0	15.0	15.0	15.0	15.0	15.0	15.0	15.0	15.0	15.0	15.0
4.15	13.6	0.0001			0.2	0.2	0.2	0.2	0.2	0.2	0.2	0.2	0.2	0.2	0.2	0.2	0.2	0.2	0.2	0.2	0.2	0.2	0.2	0.2	0.2
4.16	710.2	0.0074			11.1	11.1	11.1	11.1	11.1	11.1	11.1	11.1	11.1	11.1	11.1	11.1	11.1	11.1	11.1	11.1	11.1	11.1	11.1	11.1	11.1
4.2	76.1	0.0008	0.2																						
4.22	202.4	0.0021																							
4.23	11,820.9	0.1236																							
4.24	3,033.6	0.0317																							
4.25	8.1	0.0001																							
4.26	210.3	0.0022																							
4.3	95.1	0.0010	0.2																						
4.32	296.8	0.0031																							
4.33	11,304.2	0.1182																							
4.34	2,696.6	0.0282																							
4.35	14.2	0.0001																							
4.36	370.8	0.0039																							
4.4	143.0	0.0015	0.2																						
4.42	297.3	0.0031																							
4.43	13,500.4	0.1412																							
4.44	3,221.4	0.0337																							
4.45	29.5	0.0003																							
4.46	567.1	0.0059																							
5.1	3,935.6	0.0412	0.0																						
5.2	167.0	0.0017																							
6.1	340.0	0.0036																							
6.2	231.2	0.0024																							
7.1	1,107.1	0.0116	0.0																						
7.2	216.9	0.0023																							
7.3	136.6	0.0014																							
7.4	39.0	0.0004																							
8.1	31.5	0.0003																							
			Total (lbs/day) -->		**115.3**	**115.3**	**115.3**	**115.3**	**115.3**	**115.3**	**101.8**	**101.8**	**101.8**	**101.8**	**101.8**	**101.8**	**101.8**	**101.8**	**101.8**	**101.8**	**101.8**	**101.8**	**101.8**	**101.8**	**101.8**

Total Duration (days)	1095
Hours per Day	11
Total Duration (sec)	43362000

ASCON Alt 2 - Localized Emissions (AERMOD Input)

Maximum Localized Emissions - Annual PM10

				Year																					
				Month																2					
Phase	Totals (lbs)	Average (g/s)	AERMOD Source Emission Rate (g/s)	Day	17	18	19	20	21	22	23	24	25	26	27	28	29	30	31	1	2	3	4	5	6
1.1	11,212.7	0.1173			10.8	10.8	10.8	10.8	10.8	10.8	10.8	10.8	10.8	10.8	10.8	10.8	10.8	10.8	10.8	10.8	10.8	10.8	10.8	10.8	10.8
2.1	806.1	0.0084																							
2.2	122.0	0.0013	0.1																						
2.3	112.7	0.0012																							
2.4	7,553.5	0.0790																							
2.5	0.7	0.0000																							
3.1	9,611.4	0.1005	0.1																						
3.2	2,436.1	0.0255																							
4.1	114.1	0.0012	0.1																						
4.12	296.8	0.0031																							
4.13	6,782.5	0.0709			64.6	64.6	64.6	64.6	64.6	64.6	64.6	64.6	64.6	64.6	64.6	64.6	64.6	64.6	64.6	64.6	64.6	64.6	64.6	64.6	64.6
4.14	1,594.8	0.0167			15.0	15.0	15.0	15.0	15.0	15.0	15.0	15.0	15.0	15.0	15.0	15.0	15.0	15.0	15.0	15.0	15.0	15.0	15.0	15.0	15.0
4.15	13.6	0.0001			0.2	0.2	0.2	0.2	0.2	0.2	0.2	0.2	0.2	0.2	0.2	0.2	0.2	0.2	0.2	0.2	0.2	0.2	0.2	0.2	0.2
4.16	710.2	0.0074			11.1	11.1	11.1	11.1	11.1	11.1	11.1	11.1	11.1	11.1	11.1	11.1	11.1	11.1	11.1	11.1	11.1	11.1	11.1	11.1	11.1
4.2	76.1	0.0008	0.2																						
4.22	202.4	0.0021																							
4.23	11,820.9	0.1236																							
4.24	3,033.6	0.0317																							
4.25	8.1	0.0001																							
4.26	210.3	0.0022																							
4.3	95.1	0.0010	0.2																						
4.32	296.8	0.0031																							
4.33	11,304.2	0.1182																							
4.34	2,696.6	0.0282																							
4.35	14.2	0.0001																							
4.36	370.8	0.0039																							
4.4	143.0	0.0015	0.2																						
4.42	297.3	0.0031																							
4.43	13,500.4	0.1412																							
4.44	3,221.4	0.0337																							
4.45	29.5	0.0003																							
4.46	567.1	0.0059																							
5.1	3,935.6	0.0412	0.0																						
5.2	167.0	0.0017																							
6.1	340.0	0.0036																							
6.2	231.2	0.0024																							
7.1	1,107.1	0.0116	0.0																						
7.2	216.9	0.0023																							
7.3	136.6	0.0014																							
7.4	39.0	0.0004																							
8.1	31.5	0.0003																							
			Total (lbs/day) -->		**101.8**	**101.8**	**101.8**	**101.8**	**101.8**	**101.8**	**101.8**	**101.8**	**101.8**	**101.8**	**101.8**	**101.8**	**101.8**	**101.8**	**101.8**	**101.8**	**101.8**	**101.8**	**101.8**	**101.8**	**101.8**

Total Duration (days)	1095
Hours per Day	11
Total Duration (sec)	43362000

ASCON Alt 2 - Localized Emissions (AERMOD Input)

Maximum Localized Emissions - Annual PM10

				Year																							
				Month																							
Phase	**Totals (lbs)**	**Average (g/s)**	**AERMOD Source Emission Rate (g/s)**	**Day**	**7**	**8**	**9**	**10**	**11**	**12**	**13**	**14**	**15**	**16**	**17**	**18**	**19**	**20**	**21**	**22**	**23**	**24**	**25**	**26**	**27**	**28**	**29**
1.1	11,212.7	0.1173			10.8	10.8	10.8	10.8	10.8	10.8	10.8	10.8	10.8	10.8	10.8	10.8	10.8	10.8	10.8	10.8	10.8	10.8	10.8	10.8	10.8	10.8	10.8
2.1	806.1	0.0084																									
2.2	122.0	0.0013	0.1																								
2.3	112.7	0.0012																									
2.4	7,553.5	0.0790																									
2.5	0.7	0.0000																									
3.1	9,611.4	0.1005	0.1																								
3.2	2,436.1	0.0255																									
4.1	114.1	0.0012	0.1																								
4.12	296.8	0.0031																									
4.13	6,782.5	0.0709			64.6	64.6	64.6	64.6	64.6	64.6	64.6	64.6	64.6	64.6	64.6	64.6	64.6	64.6	64.6	64.6	64.6	64.6	64.6	64.6	64.6	64.6	64.6
4.14	1,594.8	0.0167			15.0	15.0	15.0	15.0	15.0	15.0	15.0	15.0	15.0	15.0	15.0	15.0	15.0	15.0	15.0	15.0	15.0	15.0	15.0	15.0	15.0	15.0	15.0
4.15	13.6	0.0001			0.2	0.2	0.2	0.2	0.2	0.2	0.2	0.2	0.2	0.2	0.2	0.2	0.2	0.2	0.2	0.2	0.2						
4.16	710.2	0.0074			11.1	11.1	11.1	11.1	11.1	11.1	11.1	11.1	11.1	11.1	11.1	11.1	11.1	11.1	11.1	11.1	11.1						
4.2	76.1	0.0008	0.2																								
4.22	202.4	0.0021																									
4.23	11,820.9	0.1236																									
4.24	3,033.6	0.0317																									
4.25	8.1	0.0001																									
4.26	210.3	0.0022																									
4.3	95.1	0.0010	0.2																								
4.32	296.8	0.0031																									
4.33	11,304.2	0.1182																									
4.34	2,696.6	0.0282																									
4.35	14.2	0.0001																									
4.36	370.8	0.0039																									
4.4	143.0	0.0015	0.2																								
4.42	297.3	0.0031																									
4.43	13,500.4	0.1412																									
4.44	3,221.4	0.0337																									
4.45	29.5	0.0003																									
4.46	567.1	0.0059																									
5.1	3,935.6	0.0412	0.0																								
5.2	167.0	0.0017																									
6.1	340.0	0.0036																									
6.2	231.2	0.0024																									
7.1	1,107.1	0.0116	0.0																								
7.2	216.9	0.0023																									
7.3	136.6	0.0014																									
7.4	39.0	0.0004																									
8.1	31.5	0.0003																									
			Total (lbs/day) -->		**101.8**	**101.8**	**101.8**	**101.8**	**101.8**	**101.8**	**101.8**	**101.8**	**101.8**	**101.8**	**101.8**	**101.8**	**101.8**	**101.8**	**101.8**	**101.8**	**101.8**	**90.5**	**90.5**	**90.5**	**90.5**	**90.5**	**90.5**

Total Duration (days)	1095
Hours per Day	11
Total Duration (sec)	43362000

ASCON Alt 2 - Localized Emissions (AERMOD Input)

Maximum Localized Emissions - Annual PM10

				Year																									
				Month	3																								
Phase	Totals (lbs)	Average (g/s)	AERMOD Source Emission Rate (g/s)	Day	1	2	3	4	5	6	7	8	9	10	11	12	13	14	15	16	17	18	19	20	21	22	23	24	25	26
1.1	11,212.7	0.1173			10.8	10.8	10.8	10.8	10.8	10.8	10.8	10.8	10.8	10.8	10.8	10.8	10.8	10.8	10.8	10.8	10.8	10.8	10.8	10.8	10.8	10.8	10.8	10.8	10.8	10.8
2.1	806.1	0.0084																												
2.2	122.0	0.0013	0.1																											
2.3	112.7	0.0012																												
2.4	7,553.5	0.0790																												
2.5	0.7	0.0000																												
3.1	9,611.4	0.1005	0.1																											
3.2	2,436.1	0.0255																												
4.1	114.1	0.0012	0.1																											
4.12	296.8	0.0031																												
4.13	6,782.5	0.0709			64.6	64.6	64.6	64.6	64.6	64.6	64.6	64.6	64.6	64.6	64.6	64.6	64.6	64.6	64.6	64.6	64.6	64.6	64.6	64.6	64.6	64.6	64.6	64.6	64.6	64.6
4.14	1,594.8	0.0167			15.0	15.0	15.0	15.0	15.0	15.0	15.0	15.0	15.0	15.0	15.0	15.0	15.0	15.0	15.0	15.0	15.0	15.0	15.0	15.0	15.0	15.0	15.0	15.0	15.0	15.0
4.15	13.6	0.0001																												
4.16	710.2	0.0074																												
4.2	76.1	0.0008	0.2																											
4.22	202.4	0.0021																												
4.23	11,820.9	0.1236																												
4.24	3,033.6	0.0317																												
4.25	8.1	0.0001																												
4.26	210.3	0.0022																												
4.3	95.1	0.0010	0.2																											
4.32	296.8	0.0031																												
4.33	11,304.2	0.1182																												
4.34	2,696.6	0.0282																												
4.35	14.2	0.0001																												
4.36	370.8	0.0039																												
4.4	143.0	0.0015	0.2																											
4.42	297.3	0.0031																												
4.43	13,500.4	0.1412																												
4.44	3,221.4	0.0337																												
4.45	29.5	0.0003																												
4.46	567.1	0.0059																												
5.1	3,935.6	0.0412	0.0																											
5.2	167.0	0.0017																												
6.1	340.0	0.0036																												
6.2	231.2	0.0024																												
7.1	1,107.1	0.0116	0.0																											
7.2	216.9	0.0023																												
7.3	136.6	0.0014																												
7.4	39.0	0.0004																												
8.1	31.5	0.0003																												
			Total (lbs/day) -->		**90.5**	**90.5**	**90.5**	**90.5**	**90.5**	**90.5**	**90.5**	**90.5**	**90.5**	**90.5**	**90.5**	**90.5**	**90.5**	**90.5**	**90.5**	**90.5**	**90.5**	**90.5**	**90.5**	**90.5**	**90.5**	**90.5**	**90.5**	**90.5**	**90.5**	**90.5**

Total Duration (days)	1095
Hours per Day	11
Total Duration (sec)	43362000

ASCON Alt 2 - Localized Emissions (AERMOD Input)

Maximum Localized Emissions - Annual PM10

				Year																									
				Month						4																			
Phase	Totals (lbs)	Average (g/s)	AERMOD Source Emission Rate (g/s)	Day	27	28	29	30	31	1	2	3	4	5	6	7	8	9	10	11	12	13	14	15	16	17	18	19	20	21
1.1	11,212.7	0.1173			10.8	10.8	10.8	10.8	10.8	10.8	10.8	10.8	10.8	10.8	10.8	10.8	10.8	10.8	10.8	10.8	10.8	10.8	10.8	10.8	10.8	10.8	10.8	10.8	10.8	10.8
2.1	806.1	0.0084																												
2.2	122.0	0.0013	0.1																											
2.3	112.7	0.0012																												
2.4	7,553.5	0.0790																												
2.5	0.7	0.0000																												
3.1	9,611.4	0.1005	0.1																											
3.2	2,436.1	0.0255																												
4.1	114.1	0.0012	0.1																											
4.12	296.8	0.0031																												
4.13	6,782.5	0.0709			64.6	64.6	64.6	64.6	64.6	64.6	64.6	64.6	64.6																	
4.14	1,594.8	0.0167			15.0	15.0	15.0	15.0	15.0	15.0	15.0	15.0	15.0	15.0																
4.15	13.6	0.0001																												
4.16	710.2	0.0074																												
4.2	76.1	0.0008	0.2										9.5	9.5	9.5	9.5	9.5	9.5	9.5	9.5										
4.22	202.4	0.0021											13.5	13.5	13.5	13.5	13.5	13.5	13.5	13.5	13.5	13.5	13.5	13.5	13.5	13.5	13.5			
4.23	11,820.9	0.1236																									64.6	64.6	64.6	64.6
4.24	3,033.6	0.0317																									15.3	15.3	15.3	15.3
4.25	8.1	0.0001																									0.2	0.2	0.2	0.2
4.26	210.3	0.0022																									5.5	5.5	5.5	5.5
4.3	95.1	0.0010	0.2																											
4.32	296.8	0.0031																												
4.33	11,304.2	0.1182																												
4.34	2,696.6	0.0282																												
4.35	14.2	0.0001																												
4.36	370.8	0.0039																												
4.4	143.0	0.0015	0.2																											
4.42	297.3	0.0031																												
4.43	13,500.4	0.1412																												
4.44	3,221.4	0.0337																												
4.45	29.5	0.0003																												
4.46	567.1	0.0059																												
5.1	3,935.6	0.0412	0.0																											
5.2	167.0	0.0017																												
6.1	340.0	0.0036																												
6.2	231.2	0.0024																												
7.1	1,107.1	0.0116	0.0																											
7.2	216.9	0.0023																												
7.3	136.6	0.0014																												
7.4	39.0	0.0004																												
8.1	31.5	0.0003																												
			Total (lbs/day) -->		**90.5**	**90.5**	**90.5**	**90.5**	**90.5**	**90.5**	**90.5**	**90.5**	**113.5**	**48.9**	**33.8**	**33.8**	**33.8**	**33.8**	**33.8**	**33.8**	**24.3**	**24.3**	**24.3**	**24.3**	**24.3**	**24.3**	**110.0**	**96.5**	**96.5**	**96.5**

Total Duration (days)	1095
Hours per Day	11
Total Duration (sec)	43362000

ASCON Alt 2 - Localized Emissions (AERMOD Input)

Maximum Localized Emissions - Annual PM10

				Year																										
				Month										5																
Phase	Totals (lbs)	Average (g/s)	AERMOD Source Emission Rate (g/s)	Day	22	23	24	25	26	27	28	29	30	1	2	3	4	5	6	7	8	9	10	11	12	13	14	15	16	17
1.1	11,212.7	0.1173			10.8	10.8	10.8	10.8	10.8	10.8	10.8	10.8	10.8	10.8	10.8	10.8	10.8	10.8	10.8	10.8	10.8	10.8	10.8	10.8	10.8	10.8	10.8	10.8	10.8	10.8
2.1	806.1	0.0084																												
2.2	122.0	0.0013	0.1																											
2.3	112.7	0.0012																												
2.4	7,553.5	0.0790																												
2.5	0.7	0.0000																												
3.1	9,611.4	0.1005	0.1																											
3.2	2,436.1	0.0255																												
4.1	114.1	0.0012	0.1																											
4.12	296.8	0.0031																												
4.13	6,782.5	0.0709																												
4.14	1,594.8	0.0167																												
4.15	13.6	0.0001																												
4.16	710.2	0.0074																												
4.2	76.1	0.0008	0.2																											
4.22	202.4	0.0021																												
4.23	11,820.9	0.1236			64.6	64.6	64.6	64.6	64.6	64.6	64.6	64.6	64.6	64.6	64.6	64.6	64.6	64.6	64.6	64.6	64.6	64.6	64.6	64.6	64.6	64.6	64.6	64.6	64.6	64.6
4.24	3,033.6	0.0317			15.3	15.3	15.3	15.3	15.3	15.3	15.3	15.3	15.3	15.3	15.3	15.3	15.3	15.3	15.3	15.3	15.3	15.3	15.3	15.3	15.3	15.3	15.3	15.3	15.3	15.3
4.25	8.1	0.0001			0.2	0.2	0.2	0.2	0.2	0.2	0.2	0.2	0.2	0.2	0.2	0.2	0.2	0.2	0.2	0.2	0.2	0.2	0.2	0.2	0.2	0.2	0.2	0.2	0.2	0.2
4.26	210.3	0.0022			5.5	5.5	5.5	5.5	5.5	5.5	5.5	5.5	5.5	5.5	5.5	5.5	5.5	5.5	5.5	5.5	5.5	5.5	5.5	5.5	5.5	5.5	5.5	5.5	5.5	5.5
4.3	95.1	0.0010	0.2																											
4.32	296.8	0.0031																												
4.33	11,304.2	0.1182																												
4.34	2,696.6	0.0282																												
4.35	14.2	0.0001																												
4.36	370.8	0.0039																												
4.4	143.0	0.0015	0.2																											
4.42	297.3	0.0031																												
4.43	13,500.4	0.1412																												
4.44	3,221.4	0.0337																												
4.45	29.5	0.0003																												
4.46	567.1	0.0059																												
5.1	3,935.6	0.0412	0.0																											
5.2	167.0	0.0017																												
6.1	340.0	0.0036																												
6.2	231.2	0.0024																												
7.1	1,107.1	0.0116	0.0																											
7.2	216.9	0.0023																												
7.3	136.6	0.0014																												
7.4	39.0	0.0004																												
8.1	31.5	0.0003																												
			Total (lbs/day) -->		**96.5**	**96.5**	**96.5**	**96.5**	**96.5**	**96.5**	**96.5**	**96.5**	**96.5**	**96.5**	**96.5**	**96.5**	**96.5**	**96.5**	**96.5**	**96.5**	**96.5**	**96.5**	**96.5**	**96.5**	**96.5**	**96.5**	**96.5**	**96.5**	**96.5**	**96.5**

Total Duration (days)	1095
Hours per Day	11
Total Duration (sec)	43362000

ASCON Alt 2 - Localized Emissions (AERMOD Input)

Maximum Localized Emissions - Annual PM10

				Year																									
				Month															6										
Phase	Totals (lbs)	Average (g/s)	AERMOD Source Emission Rate (g/s)	Day	18	19	20	21	22	23	24	25	26	27	28	29	30	31	1	2	3	4	5	6	7	8	9	10	11	12
1.1	11,212.7	0.1173			10.8	10.8	10.8	10.8	10.8	10.8	10.8	10.8	10.8	10.8	10.8	10.8	10.8	10.8	10.8	10.8	10.8	10.8	10.8	10.8	10.8	10.8	10.8	10.8	10.8	10.8
2.1	806.1	0.0084																												
2.2	122.0	0.0013	0.1																											
2.3	112.7	0.0012																												
2.4	7,553.5	0.0790																												
2.5	0.7	0.0000																												
3.1	9,611.4	0.1005	0.1																											
3.2	2,436.1	0.0255																												
4.1	114.1	0.0012	0.1																											
4.12	296.8	0.0031																												
4.13	6,782.5	0.0709																												
4.14	1,594.8	0.0167																												
4.15	13.6	0.0001																												
4.16	710.2	0.0074																												
4.2	76.1	0.0008	0.2																											
4.22	202.4	0.0021																												
4.23	11,820.9	0.1236			64.6	64.6	64.6	64.6	64.6	64.6	64.6	64.6	64.6	64.6	64.6	64.6	64.6	64.6	64.6	64.6	64.6	64.6	64.6	64.6	64.6	64.6	64.6	64.6	64.6	64.6
4.24	3,033.6	0.0317			15.3	15.3	15.3	15.3	15.3	15.3	15.3	15.3	15.3	15.3	15.3	15.3	15.3	15.3	15.3	15.3	15.3	15.3	15.3	15.3	15.3	15.3	15.3	15.3	15.3	15.3
4.25	8.1	0.0001			0.2	0.2	0.2	0.2	0.2	0.2	0.2	0.2																		
4.26	210.3	0.0022			5.5	5.5	5.5	5.5	5.5	5.5	5.5	5.5																		
4.3	95.1	0.0010	0.2																											
4.32	296.8	0.0031																												
4.33	11,304.2	0.1182																												
4.34	2,696.6	0.0282																												
4.35	14.2	0.0001																												
4.36	370.8	0.0039																												
4.4	143.0	0.0015	0.2																											
4.42	297.3	0.0031																												
4.43	13,500.4	0.1412																												
4.44	3,221.4	0.0337																												
4.45	29.5	0.0003																												
4.46	567.1	0.0059																												
5.1	3,935.6	0.0412	0.0																											
5.2	167.0	0.0017																												
6.1	340.0	0.0036																												
6.2	231.2	0.0024																												
7.1	1,107.1	0.0116	0.0																											
7.2	216.9	0.0023																												
7.3	136.6	0.0014																												
7.4	39.0	0.0004																												
8.1	31.5	0.0003																												
			Total (lbs/day) -->		**96.5**	**96.5**	**96.5**	**96.5**	**96.5**	**96.5**	**96.5**	**96.5**	**90.8**	**90.8**	**90.8**	**90.8**	**90.8**	**90.8**	**90.8**	**90.8**	**90.8**	**90.8**	**90.8**	**90.8**	**90.8**	**90.8**	**90.8**	**90.8**	**90.8**	**90.8**

Total Duration (days)	1095
Hours per Day	11
Total Duration (sec)	43362000

ASCON Alt 2 - Localized Emissions (AERMOD Input)

Maximum Localized Emissions - Annual PM10

				Year																									
				Month																		7							
Phase	Totals (lbs)	Average (g/s)	AERMOD Source Emission Rate (g/s)	Day	13	14	15	16	17	18	19	20	21	22	23	24	25	26	27	28	29	30	1	2	3	4	5	6	7	8
1.1	11,212.7	0.1173			10.8	10.8	10.8	10.8	10.8	10.8	10.8	10.8	10.8	10.8	10.8	10.8	10.8	10.8	10.8	10.8	10.8	10.8	10.8	10.8	10.8	10.8	10.8	10.8	10.8	10.8
2.1	806.1	0.0084																												
2.2	122.0	0.0013	0.1																											
2.3	112.7	0.0012																												
2.4	7,553.5	0.0790																												
2.5	0.7	0.0000																												
3.1	9,611.4	0.1005	0.1																											
3.2	2,436.1	0.0255																												
4.1	114.1	0.0012	0.1																											
4.12	296.8	0.0031																												
4.13	6,782.5	0.0709																												
4.14	1,594.8	0.0167																												
4.15	13.6	0.0001																												
4.16	710.2	0.0074																												
4.2	76.1	0.0008	0.2																											
4.22	202.4	0.0021																												
4.23	11,820.9	0.1236			64.6	64.6	64.6	64.6	64.6	64.6	64.6	64.6	64.6	64.6	64.6	64.6	64.6	64.6	64.6	64.6	64.6	64.6	64.6	64.6	64.6	64.6	64.6	64.6	64.6	64.6
4.24	3,033.6	0.0317			15.3	15.3	15.3	15.3	15.3	15.3	15.3	15.3	15.3	15.3	15.3	15.3	15.3	15.3	15.3	15.3	15.3	15.3	15.3	15.3	15.3	15.3	15.3	15.3	15.3	15.3
4.25	8.1	0.0001																												
4.26	210.3	0.0022																												
4.3	95.1	0.0010	0.2																											
4.32	296.8	0.0031																												
4.33	11,304.2	0.1182																												
4.34	2,696.6	0.0282																												
4.35	14.2	0.0001																												
4.36	370.8	0.0039																												
4.4	143.0	0.0015	0.2																											
4.42	297.3	0.0031																												
4.43	13,500.4	0.1412																												
4.44	3,221.4	0.0337																												
4.45	29.5	0.0003																												
4.46	567.1	0.0059																												
5.1	3,935.6	0.0412	0.0																											
5.2	167.0	0.0017																												
6.1	340.0	0.0036																												
6.2	231.2	0.0024																												
7.1	1,107.1	0.0116	0.0																											
7.2	216.9	0.0023																												
7.3	136.6	0.0014																												
7.4	39.0	0.0004																												
8.1	31.5	0.0003																												
			Total (lbs/day) -->		**90.8**	**90.8**	**90.8**	**90.8**	**90.8**	**90.8**	**90.8**	**90.8**	**90.8**	**90.8**	**90.8**	**90.8**	**90.8**	**90.8**	**90.8**	**90.8**	**90.8**	**90.8**	**90.8**	**90.8**	**90.8**	**90.8**	**90.8**	**90.8**	**90.8**	**90.8**

Total Duration (days)	1095
Hours per Day	11
Total Duration (sec)	43362000

ASCON Alt 2 - Localized Emissions (AERMOD Input)

Maximum Localized Emissions - Annual PM10

				Year																										
				Month																								8		
Phase	Totals (lbs)	Average (g/s)	AERMOD Source Emission Rate (g/s)	Day	9	10	11	12	13	14	15	16	17	18	19	20	21	22	23	24	25	26	27	28	29	30	31	1	2	3
1.1	11,212.7	0.1173			10.8	10.8	10.8	10.8	10.8	10.8	10.8	10.8	10.8	10.8	10.8	10.8	10.8	10.8	10.8	10.8	10.8	10.8	10.8	10.8	10.8	10.8	10.8	10.8	10.8	10.8
2.1	806.1	0.0084																												
2.2	122.0	0.0013	0.1																											
2.3	112.7	0.0012																												
2.4	7,553.5	0.0790																												
2.5	0.7	0.0000																												
3.1	9,611.4	0.1005	0.1																											
3.2	2,436.1	0.0255																												
4.1	114.1	0.0012	0.1																											
4.12	296.8	0.0031																												
4.13	6,782.5	0.0709																												
4.14	1,594.8	0.0167																												
4.15	13.6	0.0001																												
4.16	710.2	0.0074																												
4.2	76.1	0.0008	0.2																											
4.22	202.4	0.0021																												
4.23	11,820.9	0.1236			64.6	64.6	64.6	64.6	64.6	64.6	64.6	64.6	64.6	64.6	64.6	64.6	64.6	64.6	64.6	64.6	64.6	64.6	64.6	64.6	64.6	64.6	64.6	64.6	64.6	64.6
4.24	3,033.6	0.0317			15.3	15.3	15.3	15.3	15.3	15.3	15.3	15.3	15.3	15.3	15.3	15.3	15.3	15.3	15.3	15.3	15.3	15.3	15.3	15.3	15.3	15.3	15.3	15.3	15.3	15.3
4.25	8.1	0.0001																												
4.26	210.3	0.0022																												
4.3	95.1	0.0010	0.2																											
4.32	296.8	0.0031																												
4.33	11,304.2	0.1182																												
4.34	2,696.6	0.0282																												
4.35	14.2	0.0001																												
4.36	370.8	0.0039																												
4.4	143.0	0.0015	0.2																											
4.42	297.3	0.0031																												
4.43	13,500.4	0.1412																												
4.44	3,221.4	0.0337																												
4.45	29.5	0.0003																												
4.46	567.1	0.0059																												
5.1	3,935.6	0.0412	0.0																											
5.2	167.0	0.0017																												
6.1	340.0	0.0036																												
6.2	231.2	0.0024																												
7.1	1,107.1	0.0116	0.0																											
7.2	216.9	0.0023																												
7.3	136.6	0.0014																												
7.4	39.0	0.0004																												
8.1	31.5	0.0003																												
			Total (lbs/day) -->		**90.8**	**90.8**	**90.8**	**90.8**	**90.8**	**90.8**	**90.8**	**90.8**	**90.8**	**90.8**	**90.8**	**90.8**	**90.8**	**90.8**	**90.8**	**90.8**	**90.8**	**90.8**	**90.8**	**90.8**	**90.8**	**90.8**	**90.8**	**90.8**	**90.8**	**90.8**

Total Duration (days)	1095
Hours per Day	11
Total Duration (sec)	43362000

ASCON Alt 2 - Localized Emissions (AERMOD Input)

Maximum Localized Emissions - Annual PM10

				Year																									
				Month																									
Phase	Totals (lbs)	Average (g/s)	AERMOD Source Emission Rate (g/s)	Day	4	5	6	7	8	9	10	11	12	13	14	15	16	17	18	19	20	21	22	23	24	25	26	27	28	29
1.1	11,212.7	0.1173			10.8	10.8	10.8	10.8	10.8	10.8	10.8	10.8	10.8	10.8	10.8	10.8	10.8	10.8	10.8	10.8	10.8	10.8	10.8	10.8	10.8	10.8	10.8	10.8	10.8	10.8
2.1	806.1	0.0084																												
2.2	122.0	0.0013	0.1																											
2.3	112.7	0.0012																												
2.4	7,553.5	0.0790																												
2.5	0.7	0.0000																												
3.1	9,611.4	0.1005	0.1																											
3.2	2,436.1	0.0255																												
4.1	114.1	0.0012	0.1																											
4.12	296.8	0.0031																												
4.13	6,782.5	0.0709																												
4.14	1,594.8	0.0167																												
4.15	13.6	0.0001																												
4.16	710.2	0.0074																												
4.2	76.1	0.0008	0.2																											
4.22	202.4	0.0021																												
4.23	11,820.9	0.1236			64.6	64.6	64.6	64.6	64.6	64.6	64.6	64.6	64.6	64.6	64.6	64.6	64.6	64.6	64.6	64.6	64.6	64.6	64.6	64.6	64.6	64.6	64.6	64.6	64.6	64.6
4.24	3,033.6	0.0317			15.3	15.3	15.3	15.3	15.3	15.3	15.3	15.3	15.3	15.3	15.3	15.3	15.3	15.3	15.3	15.3	15.3	15.3	15.3	15.3	15.3	15.3	15.3	15.3	15.3	15.3
4.25	8.1	0.0001																												
4.26	210.3	0.0022																												
4.3	95.1	0.0010	0.2																											
4.32	296.8	0.0031																												
4.33	11,304.2	0.1182																												
4.34	2,696.6	0.0282																												
4.35	14.2	0.0001																												
4.36	370.8	0.0039																												
4.4	143.0	0.0015	0.2																											
4.42	297.3	0.0031																												
4.43	13,500.4	0.1412																												
4.44	3,221.4	0.0337																												
4.45	29.5	0.0003																												
4.46	567.1	0.0059																												
5.1	3,935.6	0.0412	0.0																											
5.2	167.0	0.0017																												
6.1	340.0	0.0036																												
6.2	231.2	0.0024																												
7.1	1,107.1	0.0116	0.0																											
7.2	216.9	0.0023																												
7.3	136.6	0.0014																												
7.4	39.0	0.0004																												
8.1	31.5	0.0003																												
			Total (lbs/day) -->		**90.8**	**90.8**	**90.8**	**90.8**	**90.8**	**90.8**	**90.8**	**90.8**	**90.8**	**90.8**	**90.8**	**90.8**	**90.8**	**90.8**	**90.8**	**90.8**	**90.8**	**90.8**	**90.8**	**90.8**	**90.8**	**90.8**	**90.8**	**90.8**	**90.8**	**90.8**

Total Duration (days)	1095
Hours per Day	11
Total Duration (sec)	43362000

ASCON Alt 2 - Localized Emissions (AERMOD Input)

Maximum Localized Emissions - Annual PM10

				Year																								
				Month			9																					
Phase	Totals (lbs)	Average (g/s)	AERMOD Source Emission Rate (g/s)	Day	30	31	1	2	3	4	5	6	7	8	9	10	11	12	13	14	15	16	17	18	19	20	21	22	23
1.1	11,212.7	0.1173			10.8	10.8	10.8	10.8	10.8	10.8	10.8	10.8	10.8	10.8	10.8	10.8	10.8	10.8	10.8	10.8	10.8	10.8	10.8	10.8	10.8	10.8	10.8	10.8	10.8
2.1	806.1	0.0084																											
2.2	122.0	0.0013	0.1																										
2.3	112.7	0.0012																											
2.4	7,553.5	0.0790																											
2.5	0.7	0.0000																											
3.1	9,611.4	0.1005	0.1																										
3.2	2,436.1	0.0255																											
4.1	114.1	0.0012	0.1																										
4.12	296.8	0.0031																											
4.13	6,782.5	0.0709																											
4.14	1,594.8	0.0167																											
4.15	13.6	0.0001																											
4.16	710.2	0.0074																											
4.2	76.1	0.0008	0.2																										
4.22	202.4	0.0021																											
4.23	11,820.9	0.1236			64.6	64.6	64.6	64.6	64.6	64.6	64.6	64.6	64.6	64.6	64.6	64.6	64.6	64.6	64.6	64.6	64.6	64.6	64.6	64.6	64.6	64.6	64.6	64.6	64.6
4.24	3,033.6	0.0317			15.3	15.3	15.3	15.3	15.3	15.3	15.3	15.3	15.3	15.3	15.3	15.3	15.3	15.3	15.3	15.3	15.3	15.3	15.3	15.3	15.3	15.3	15.3	15.3	15.3
4.25	8.1	0.0001																											
4.26	210.3	0.0022																											
4.3	95.1	0.0010	0.2																										
4.32	296.8	0.0031																											
4.33	11,304.2	0.1182																											
4.34	2,696.6	0.0282																											
4.35	14.2	0.0001																											
4.36	370.8	0.0039																											
4.4	143.0	0.0015	0.2																										
4.42	297.3	0.0031																											
4.43	13,500.4	0.1412																											
4.44	3,221.4	0.0337																											
4.45	29.5	0.0003																											
4.46	567.1	0.0059																											
5.1	3,935.6	0.0412	0.0																								12.0	12.0	12.0
5.2	167.0	0.0017																											
6.1	340.0	0.0036																											
6.2	231.2	0.0024																											
7.1	1,107.1	0.0116	0.0																										
7.2	216.9	0.0023																											
7.3	136.6	0.0014																											
7.4	39.0	0.0004																											
8.1	31.5	0.0003																											
			Total (lbs/day) -->		**90.8**	**90.8**	**90.8**	**90.8**	**90.8**	**90.8**	**90.8**	**90.8**	**90.8**	**90.8**	**90.8**	**90.8**	**90.8**	**90.8**	**90.8**	**90.8**	**90.8**	**90.8**	**90.8**	**90.8**	**90.8**	**90.8**	**102.8**	**102.8**	**102.8**

Total Duration (days)	1095
Hours per Day	11
Total Duration (sec)	43362000

ASCON Alt 2 - Localized Emissions (AERMOD Input)

Maximum Localized Emissions - Annual PM10

				Year																					
				Month								10													
Phase	Totals (lbs)	Average (g/s)	AERMOD Source Emission Rate (g/s)	Day	24	25	26	27	28	29	30	1	2	3	4	5	6	7	8	9	10	11	12	13	14
1.1	11,212.7	0.1173			10.8	10.8	10.8	10.8	10.8	10.8	10.8	10.8	10.8	10.8	10.8	10.8	10.8	10.8	10.8	10.8	10.8	10.8	10.8	10.8	10.8
2.1	806.1	0.0084																							
2.2	122.0	0.0013	0.1																						
2.3	112.7	0.0012																							
2.4	7,553.5	0.0790																							
2.5	0.7	0.0000																							
3.1	9,611.4	0.1005	0.1																						
3.2	2,436.1	0.0255																							
4.1	114.1	0.0012	0.1																						
4.12	296.8	0.0031																							
4.13	6,782.5	0.0709																							
4.14	1,594.8	0.0167																							
4.15	13.6	0.0001																							
4.16	710.2	0.0074																							
4.2	76.1	0.0008	0.2																						
4.22	202.4	0.0021																							
4.23	11,820.9	0.1236			64.6	64.6	64.6	64.6	64.6	64.6	64.6	64.6	64.6	64.6	64.6	64.6	64.6	64.6	64.6	64.6	64.6	64.6	64.6	64.6	64.6
4.24	3,033.6	0.0317			15.3	15.3	15.3	15.3	15.3	15.3	15.3	15.3	15.3	15.3	15.3	15.3	15.3	15.3	15.3	15.3	15.3	15.3	15.3	15.3	15.3
4.25	8.1	0.0001																							
4.26	210.3	0.0022																							
4.3	95.1	0.0010	0.2																						
4.32	296.8	0.0031																							
4.33	11,304.2	0.1182																							
4.34	2,696.6	0.0282																							
4.35	14.2	0.0001																							
4.36	370.8	0.0039																							
4.4	143.0	0.0015	0.2																						
4.42	297.3	0.0031																							
4.43	13,500.4	0.1412																							
4.44	3,221.4	0.0337																							
4.45	29.5	0.0003																							
4.46	567.1	0.0059																							
5.1	3,935.6	0.0412	0.0		12.0	12.0	12.0	12.0	12.0	12.0	12.0	12.0	12.0	12.0	12.0	12.0	12.0	12.0	12.0	12.0	12.0	12.0	12.0	12.0	12.0
5.2	167.0	0.0017																							
6.1	340.0	0.0036																							
6.2	231.2	0.0024																							
7.1	1,107.1	0.0116	0.0																						
7.2	216.9	0.0023																							
7.3	136.6	0.0014																							
7.4	39.0	0.0004																							
8.1	31.5	0.0003																							
			Total (lbs/day) -->		**102.8**	**102.8**	**102.8**	**102.8**	**102.8**	**102.8**	**102.8**	**102.8**	**102.8**	**102.8**	**102.8**	**102.8**	**102.8**	**102.8**	**102.8**	**102.8**	**102.8**	**102.8**	**102.8**	**102.8**	**102.8**

Total Duration (days)	1095
Hours per Day	11
Total Duration (sec)	43362000

ASCON Alt 2 - Localized Emissions (AERMOD Input)

Maximum Localized Emissions - Annual PM10

				Year																									
				Month																		11							
Phase	Totals (lbs)	Average (g/s)	AERMOD Source Emission Rate (g/s)	Day	15	16	17	18	19	20	21	22	23	24	25	26	27	28	29	30	31	1	2	3	4	5	6	7	8	9
1.1	11,212.7	0.1173			10.8	10.8	10.8	10.8	10.8	10.8	10.8	10.8	10.8	10.8	10.8	10.8	10.8	10.8	10.8	10.8	10.8	10.8	10.8	10.8	10.8	10.8	10.8	10.8	10.8	10.8
2.1	806.1	0.0084																												
2.2	122.0	0.0013	0.1																											
2.3	112.7	0.0012																												
2.4	7,553.5	0.0790																												
2.5	0.7	0.0000																												
3.1	9,611.4	0.1005	0.1																											
3.2	2,436.1	0.0255																												
4.1	114.1	0.0012	0.1																											
4.12	296.8	0.0031																												
4.13	6,782.5	0.0709																												
4.14	1,594.8	0.0167																												
4.15	13.6	0.0001																												
4.16	710.2	0.0074																												
4.2	76.1	0.0008	0.2																											
4.22	202.4	0.0021																												
4.23	11,820.9	0.1236			64.6	64.6	64.6																							
4.24	3,033.6	0.0317			15.3	15.3	15.3	15.3	15.3	15.3	15.3	15.3	15.3	15.3	15.3	15.3	15.3	15.3	15.3	15.3	15.3	15.3								
4.25	8.1	0.0001																												
4.26	210.3	0.0022																												
4.3	95.1	0.0010	0.2																			9.5	9.5	9.5	9.5	9.5	9.5	9.5	9.5	9.5
4.32	296.8	0.0031																				13.5	13.5	13.5	13.5	13.5	13.5	13.5	13.5	13.5
4.33	11,304.2	0.1182																												
4.34	2,696.6	0.0282																												
4.35	14.2	0.0001																												
4.36	370.8	0.0039																												
4.4	143.0	0.0015	0.2																											
4.42	297.3	0.0031																												
4.43	13,500.4	0.1412																												
4.44	3,221.4	0.0337																												
4.45	29.5	0.0003																												
4.46	567.1	0.0059																												
5.1	3,935.6	0.0412	0.0		12.0	12.0	12.0	12.0	12.0	12.0	12.0	12.0	12.0	12.0	12.0	12.0	12.0	12.0	12.0	12.0	12.0	12.0	12.0	12.0	12.0	12.0	12.0	12.0	12.0	12.0
5.2	167.0	0.0017																												
6.1	340.0	0.0036																												
6.2	231.2	0.0024																												
7.1	1,107.1	0.0116	0.0																											
7.2	216.9	0.0023																												
7.3	136.6	0.0014																												
7.4	39.0	0.0004																												
8.1	31.5	0.0003																												
			Total (lbs/day) -->		**102.8**	**102.8**	**102.8**	**38.2**	**38.2**	**38.2**	**38.2**	**38.2**	**38.2**	**38.2**	**38.2**	**38.2**	**38.2**	**38.2**	**38.2**	**38.2**	**38.2**	**61.2**	**45.8**	**45.8**	**45.8**	**45.8**	**45.8**	**45.8**	**45.8**	**45.8**

Total Duration (days)	1095
Hours per Day	11
Total Duration (sec)	43362000

ASCON Alt 2 - Localized Emissions (AERMOD Input)

Maximum Localized Emissions - Annual PM10

				Year																							
				Month																					12		
Phase	Totals (lbs)	Average (g/s)	AERMOD Source Emission Rate (g/s)	Day	10	11	12	13	14	15	16	17	18	19	20	21	22	23	24	25	26	27	28	29	30	1	2	3
1.1	11,212.7	0.1173			10.8	10.8	10.8	10.8	10.8	10.8	10.8	10.8	10.8	10.8	10.8	10.8	10.8	10.8	10.8	10.8	10.8	10.8	10.8	10.8	10.8	10.8	10.8	10.8
2.1	806.1	0.0084																										
2.2	122.0	0.0013	0.1																									
2.3	112.7	0.0012																										
2.4	7,553.5	0.0790																										
2.5	0.7	0.0000																										
3.1	9,611.4	0.1005	0.1																									
3.2	2,436.1	0.0255																										
4.1	114.1	0.0012	0.1																									
4.12	296.8	0.0031																										
4.13	6,782.5	0.0709																										
4.14	1,594.8	0.0167																										
4.15	13.6	0.0001																										
4.16	710.2	0.0074																										
4.2	76.1	0.0008	0.2																									
4.22	202.4	0.0021																										
4.23	11,820.9	0.1236																										
4.24	3,033.6	0.0317																										
4.25	8.1	0.0001																										
4.26	210.3	0.0022																										
4.3	95.1	0.0010	0.2		9.5																							
4.32	296.8	0.0031			13.5	13.5	13.5	13.5	13.5	13.5	13.5	13.5	13.5	13.5	13.5	13.5	13.5											
4.33	11,304.2	0.1182															64.6	64.6	64.6	64.6	64.6	64.6	64.6	64.6	64.6	64.6	64.6	64.6
4.34	2,696.6	0.0282															15.3	15.3	15.3	15.3	15.3	15.3	15.3	15.3	15.3	15.3	15.3	15.3
4.35	14.2	0.0001															0.2	0.2	0.2	0.2	0.2	0.2	0.2	0.2	0.2	0.2	0.2	0.2
4.36	370.8	0.0039															5.5	5.5	5.5	5.5	5.5	5.5	5.5	5.5	5.5	5.5	5.5	5.5
4.4	143.0	0.0015	0.2																									
4.42	297.3	0.0031																										
4.43	13,500.4	0.1412																										
4.44	3,221.4	0.0337																										
4.45	29.5	0.0003																										
4.46	567.1	0.0059																										
5.1	3,935.6	0.0412	0.0		12.0	12.0	12.0	12.0	12.0	12.0	12.0	12.0	12.0	12.0	12.0	12.0	12.0	12.0	12.0	12.0	12.0	12.0	12.0	12.0	12.0	12.0	12.0	12.0
5.2	167.0	0.0017																										
6.1	340.0	0.0036																										
6.2	231.2	0.0024																										
7.1	1,107.1	0.0116	0.0																									
7.2	216.9	0.0023																										
7.3	136.6	0.0014																										
7.4	39.0	0.0004																										
8.1	31.5	0.0003																										
			Total (lbs/day) -->		**45.8**	**36.3**	**36.3**	**36.3**	**36.3**	**36.3**	**36.3**	**36.3**	**36.3**	**36.3**	**36.3**	**36.3**	**122.0**	**108.5**	**108.5**	**108.5**	**108.5**	**108.5**	**108.5**	**108.5**	**108.5**	**108.5**	**108.5**	**108.5**

Total Duration (days)	1095
Hours per Day	11
Total Duration (sec)	43362000

ASCON Alt 2 - Localized Emissions (AERMOD Input)

Maximum Localized Emissions - Annual PM10

				Year																					
				Month																					
Phase	Totals (lbs)	Average (g/s)	AERMOD Source Emission Rate (g/s)	Day	4	5	6	7	8	9	10	11	12	13	14	15	16	17	18	19	20	21	22	23	24
1.1	11,212.7	0.1173			10.8	10.8	10.8	10.8	10.8	10.8	10.8	10.8	10.8	10.8	10.8	10.8	10.8	10.8	10.8	10.8	10.8	10.8	10.8	10.8	10.8
2.1	806.1	0.0084																							
2.2	122.0	0.0013	0.1																						
2.3	112.7	0.0012																							
2.4	7,553.5	0.0790																							
2.5	0.7	0.0000																							
3.1	9,611.4	0.1005	0.1																						
3.2	2,436.1	0.0255																							
4.1	114.1	0.0012	0.1																						
4.12	296.8	0.0031																							
4.13	6,782.5	0.0709																							
4.14	1,594.8	0.0167																							
4.15	13.6	0.0001																							
4.16	710.2	0.0074																							
4.2	76.1	0.0008	0.2																						
4.22	202.4	0.0021																							
4.23	11,820.9	0.1236																							
4.24	3,033.6	0.0317																							
4.25	8.1	0.0001																							
4.26	210.3	0.0022																							
4.3	95.1	0.0010	0.2																						
4.32	296.8	0.0031																							
4.33	11,304.2	0.1182			64.6	64.6	64.6	64.6	64.6	64.6	64.6	64.6	64.6	64.6	64.6	64.6	64.6	64.6	64.6	64.6	64.6	64.6	64.6	64.6	64.6
4.34	2,696.6	0.0282			15.3	15.3	15.3	15.3	15.3	15.3	15.3	15.3	15.3	15.3	15.3	15.3	15.3	15.3	15.3	15.3	15.3	15.3	15.3	15.3	15.3
4.35	14.2	0.0001			0.2	0.2	0.2	0.2	0.2	0.2	0.2	0.2	0.2	0.2	0.2	0.2	0.2	0.2	0.2	0.2	0.2	0.2	0.2	0.2	0.2
4.36	370.8	0.0039			5.5	5.5	5.5	5.5	5.5	5.5	5.5	5.5	5.5	5.5	5.5	5.5	5.5	5.5	5.5	5.5	5.5	5.5	5.5	5.5	5.5
4.4	143.0	0.0015	0.2																						
4.42	297.3	0.0031																							
4.43	13,500.4	0.1412																							
4.44	3,221.4	0.0337																							
4.45	29.5	0.0003																							
4.46	567.1	0.0059																							
5.1	3,935.6	0.0412	0.0		12.0	12.0	12.0	12.0	12.0	12.0	12.0	12.0	12.0	12.0	12.0	12.0	12.0	12.0	12.0	12.0	12.0	12.0	12.0	12.0	12.0
5.2	167.0	0.0017																							
6.1	340.0	0.0036																							
6.2	231.2	0.0024																							
7.1	1,107.1	0.0116	0.0																						
7.2	216.9	0.0023																							
7.3	136.6	0.0014																							
7.4	39.0	0.0004																							
8.1	31.5	0.0003																							
			Total (lbs/day) -->		**108.5**	**108.5**	**108.5**	**108.5**	**108.5**	**108.5**	**108.5**	**108.5**	**108.5**	**108.5**	**108.5**	**108.5**	**108.5**	**108.5**	**108.5**	**108.5**	**108.5**	**108.5**	**108.5**	**108.5**	**108.5**

Total Duration (days)	1095
Hours per Day	11
Total Duration (sec)	43362000

ASCON Alt 2 - Localized Emissions (AERMOD Input)

Maximum Localized Emissions - Annual PM10

				Year								2017													
				Month								1													
Phase	Totals (lbs)	Average (g/s)	AERMOD Source Emission Rate (g/s)	Day	25	26	27	28	29	30	31	1	2	3	4	5	6	7	8	9	10	11	12	13	14
1.1	11,212.7	0.1173			10.8	10.8	10.8	10.8	10.8	10.8	10.8	10.8	10.8	10.8	10.8	10.8	10.8	10.8	10.8	10.8	10.8	10.8	10.8	10.8	10.8
2.1	806.1	0.0084																							
2.2	122.0	0.0013	0.1																						
2.3	112.7	0.0012																							
2.4	7,553.5	0.0790																							
2.5	0.7	0.0000																							
3.1	9,611.4	0.1005	0.1																						
3.2	2,436.1	0.0255																							
4.1	114.1	0.0012	0.1																						
4.12	296.8	0.0031																							
4.13	6,782.5	0.0709																							
4.14	1,594.8	0.0167																							
4.15	13.6	0.0001																							
4.16	710.2	0.0074																							
4.2	76.1	0.0008	0.2																						
4.22	202.4	0.0021																							
4.23	11,820.9	0.1236																							
4.24	3,033.6	0.0317																							
4.25	8.1	0.0001																							
4.26	210.3	0.0022																							
4.3	95.1	0.0010	0.2																						
4.32	296.8	0.0031																							
4.33	11,304.2	0.1182			64.6	64.6	64.6	64.6	64.6	64.6	64.6	64.6	64.6	64.6	64.6	64.6	64.6	64.6	64.6	64.6	64.6	64.6	64.6	64.6	64.6
4.34	2,696.6	0.0282			15.3	15.3	15.3	15.3	15.3	15.3	15.3	15.3	15.3	15.3	15.3	15.3	15.3	15.3	15.3	15.3	15.3	15.3	15.3	15.3	15.3
4.35	14.2	0.0001			0.2	0.2	0.2	0.2	0.2	0.2	0.2	0.2	0.2	0.2	0.2	0.2	0.2	0.2	0.2	0.2	0.2	0.2	0.2	0.2	0.2
4.36	370.8	0.0039			5.5	5.5	5.5	5.5	5.5	5.5	5.5	5.5	5.5	5.5	5.5	5.5	5.5	5.5	5.5	5.5	5.5	5.5	5.5	5.5	5.5
4.4	143.0	0.0015	0.2																						
4.42	297.3	0.0031																							
4.43	13,500.4	0.1412																							
4.44	3,221.4	0.0337																							
4.45	29.5	0.0003																							
4.46	567.1	0.0059																							
5.1	3,935.6	0.0412	0.0		12.0	12.0	12.0	12.0	12.0	12.0	12.0	12.0	12.0	12.0	12.0	12.0	12.0	12.0	12.0	12.0	12.0	12.0	12.0	12.0	12.0
5.2	167.0	0.0017																							
6.1	340.0	0.0036																							
6.2	231.2	0.0024																							
7.1	1,107.1	0.0116	0.0																						
7.2	216.9	0.0023																							
7.3	136.6	0.0014																							
7.4	39.0	0.0004																							
8.1	31.5	0.0003																							
			Total (lbs/day) -->		**108.5**	**108.5**	**108.5**	**108.5**	**108.5**	**108.5**	**108.5**	**108.5**	**108.5**	**108.5**	**108.5**	**108.5**	**108.5**	**108.5**	**108.5**	**108.5**	**108.5**	**108.5**	**108.5**	**108.5**	**108.5**

Total Duration (days)	1095
Hours per Day	11
Total Duration (sec)	43362000

ASCON Alt 2 - Localized Emissions (AERMOD Input)

Maximum Localized Emissions - Annual PM10

				Year																					
				Month																		2			
Phase	Totals (lbs)	Average (g/s)	AERMOD Source Emission Rate (g/s)	Day	15	16	17	18	19	20	21	22	23	24	25	26	27	28	29	30	31	1	2	3	4
1.1	11,212.7	0.1173			10.8	10.8	10.8	10.8	10.8	10.8	10.8	10.8	10.8	10.8	10.8	10.8	10.8	10.8	10.8	10.8	10.8	10.8	10.8	10.8	10.8
2.1	806.1	0.0084																							
2.2	122.0	0.0013	0.1																						
2.3	112.7	0.0012																							
2.4	7,553.5	0.0790																							
2.5	0.7	0.0000																							
3.1	9,611.4	0.1005	0.1																						
3.2	2,436.1	0.0255																							
4.1	114.1	0.0012	0.1																						
4.12	296.8	0.0031																							
4.13	6,782.5	0.0709																							
4.14	1,594.8	0.0167																							
4.15	13.6	0.0001																							
4.16	710.2	0.0074																							
4.2	76.1	0.0008	0.2																						
4.22	202.4	0.0021																							
4.23	11,820.9	0.1236																							
4.24	3,033.6	0.0317																							
4.25	8.1	0.0001																							
4.26	210.3	0.0022																							
4.3	95.1	0.0010	0.2																						
4.32	296.8	0.0031																							
4.33	11,304.2	0.1182			64.6	64.6	64.6	64.6	64.6	64.6	64.6	64.6	64.6	64.6	64.6	64.6	64.6	64.6	64.6	64.6	64.6	64.6	64.6	64.6	64.6
4.34	2,696.6	0.0282			15.3	15.3	15.3	15.3	15.3	15.3	15.3	15.3	15.3	15.3	15.3	15.3	15.3	15.3	15.3	15.3	15.3	15.3	15.3	15.3	15.3
4.35	14.2	0.0001			0.2	0.2	0.2	0.2	0.2	0.2	0.2	0.2	0.2	0.2	0.2	0.2	0.2								
4.36	370.8	0.0039			5.5	5.5	5.5	5.5	5.5	5.5	5.5	5.5	5.5	5.5	5.5	5.5	5.5								
4.4	143.0	0.0015	0.2																						
4.42	297.3	0.0031																							
4.43	13,500.4	0.1412																							
4.44	3,221.4	0.0337																							
4.45	29.5	0.0003																							
4.46	567.1	0.0059																							
5.1	3,935.6	0.0412	0.0		12.0	12.0	12.0	12.0	12.0	12.0	12.0	12.0	12.0	12.0	12.0	12.0	12.0	12.0	12.0	12.0	12.0	12.0	12.0	12.0	12.0
5.2	167.0	0.0017						11.1	11.1	11.1	11.1	11.1	11.1	11.1	11.1	11.1	11.1	11.1	11.1	11.1	11.1	11.1			
6.1	340.0	0.0036																							
6.2	231.2	0.0024																							
7.1	1,107.1	0.0116	0.0																						
7.2	216.9	0.0023																							
7.3	136.6	0.0014																							
7.4	39.0	0.0004																							
8.1	31.5	0.0003																							
			Total (lbs/day) -->		**108.5**	**108.5**	**108.5**	**119.6**	**119.6**	**119.6**	**119.6**	**119.6**	**119.6**	**119.6**	**119.6**	**119.6**	**119.6**	**113.9**	**113.9**	**113.9**	**113.9**	**113.9**	**102.8**	**102.8**	**102.8**

Total Duration (days)	1095
Hours per Day	11
Total Duration (sec)	43362000

ASCON Alt 2 - Localized Emissions (AERMOD Input)

Maximum Localized Emissions - Annual PM10

				Year																					
				Month																					
Phase	Totals (lbs)	Average (g/s)	AERMOD Source Emission Rate (g/s)	Day	5	6	7	8	9	10	11	12	13	14	15	16	17	18	19	20	21	22	23	24	25
1.1	11,212.7	0.1173			10.8	10.8	10.8	10.8	10.8	10.8	10.8	10.8	10.8	10.8	10.8	10.8	10.8	10.8	10.8	10.8	10.8	10.8	10.8	10.8	10.8
2.1	806.1	0.0084																							
2.2	122.0	0.0013	0.1																						
2.3	112.7	0.0012																							
2.4	7,553.5	0.0790																							
2.5	0.7	0.0000																							
3.1	9,611.4	0.1005	0.1																						
3.2	2,436.1	0.0255																							
4.1	114.1	0.0012	0.1																						
4.12	296.8	0.0031																							
4.13	6,782.5	0.0709																							
4.14	1,594.8	0.0167																							
4.15	13.6	0.0001																							
4.16	710.2	0.0074																							
4.2	76.1	0.0008	0.2																						
4.22	202.4	0.0021																							
4.23	11,820.9	0.1236																							
4.24	3,033.6	0.0317																							
4.25	8.1	0.0001																							
4.26	210.3	0.0022																							
4.3	95.1	0.0010	0.2																						
4.32	296.8	0.0031																							
4.33	11,304.2	0.1182			64.6	64.6	64.6	64.6	64.6	64.6	64.6	64.6	64.6	64.6	64.6	64.6	64.6	64.6	64.6	64.6	64.6	64.6	64.6	64.6	64.6
4.34	2,696.6	0.0282			15.3	15.3	15.3	15.3	15.3	15.3	15.3	15.3	15.3	15.3	15.3	15.3	15.3	15.3	15.3	15.3	15.3	15.3	15.3	15.3	15.3
4.35	14.2	0.0001																							
4.36	370.8	0.0039																							
4.4	143.0	0.0015	0.2																						
4.42	297.3	0.0031																							
4.43	13,500.4	0.1412																							
4.44	3,221.4	0.0337																							
4.45	29.5	0.0003																							
4.46	567.1	0.0059																							
5.1	3,935.6	0.0412	0.0		12.0	12.0	12.0	12.0	12.0	12.0	12.0	12.0	12.0	12.0	12.0	12.0	12.0	12.0	12.0	12.0	12.0	12.0	12.0	12.0	12.0
5.2	167.0	0.0017																							
6.1	340.0	0.0036																							
6.2	231.2	0.0024																							
7.1	1,107.1	0.0116	0.0																						
7.2	216.9	0.0023																							
7.3	136.6	0.0014																							
7.4	39.0	0.0004																							
8.1	31.5	0.0003																							
			Total (lbs/day) -->		**102.8**	**102.8**	**102.8**	**102.8**	**102.8**	**102.8**	**102.8**	**102.8**	**102.8**	**102.8**	**102.8**	**102.8**	**102.8**	**102.8**	**102.8**	**102.8**	**102.8**	**102.8**	**102.8**	**102.8**	**102.8**

Total Duration (days)	1095
Hours per Day	11
Total Duration (sec)	43362000

ASCON Alt 2 - Localized Emissions (AERMOD Input)

Maximum Localized Emissions - Annual PM10

				Year																					
				Month				3																	
Phase	Totals (lbs)	Average (g/s)	AERMOD Source Emission Rate (g/s)	Day	26	27	28	1	2	3	4	5	6	7	8	9	10	11	12	13	14	15	16	17	18
1.1	11,212.7	0.1173			10.8	10.8	10.8	10.8	10.8	10.8	10.8	10.8	10.8	10.8	10.8	10.8	10.8	10.8	10.8	10.8	10.8	10.8	10.8	10.8	10.8
2.1	806.1	0.0084																							
2.2	122.0	0.0013	0.1																						
2.3	112.7	0.0012																							
2.4	7,553.5	0.0790																							
2.5	0.7	0.0000																							
3.1	9,611.4	0.1005	0.1																						
3.2	2,436.1	0.0255																							
4.1	114.1	0.0012	0.1																						
4.12	296.8	0.0031																							
4.13	6,782.5	0.0709																							
4.14	1,594.8	0.0167																							
4.15	13.6	0.0001																							
4.16	710.2	0.0074																							
4.2	76.1	0.0008	0.2																						
4.22	202.4	0.0021																							
4.23	11,820.9	0.1236																							
4.24	3,033.6	0.0317																							
4.25	8.1	0.0001																							
4.26	210.3	0.0022																							
4.3	95.1	0.0010	0.2																						
4.32	296.8	0.0031																							
4.33	11,304.2	0.1182			64.6	64.6	64.6	64.6	64.6	64.6	64.6	64.6	64.6	64.6	64.6	64.6	64.6	64.6	64.6	64.6	64.6	64.6	64.6	64.6	64.6
4.34	2,696.6	0.0282			15.3	15.3	15.3	15.3	15.3	15.3	15.3	15.3	15.3	15.3	15.3	15.3	15.3	15.3	15.3	15.3	15.3	15.3	15.3	15.3	15.3
4.35	14.2	0.0001																							
4.36	370.8	0.0039																							
4.4	143.0	0.0015	0.2																						
4.42	297.3	0.0031																							
4.43	13,500.4	0.1412																							
4.44	3,221.4	0.0337																							
4.45	29.5	0.0003																							
4.46	567.1	0.0059																							
5.1	3,935.6	0.0412	0.0		12.0	12.0	12.0	12.0	12.0	12.0	12.0	12.0	12.0	12.0	12.0	12.0	12.0	12.0	12.0	12.0	12.0	12.0	12.0	12.0	12.0
5.2	167.0	0.0017																							
6.1	340.0	0.0036																							
6.2	231.2	0.0024																							
7.1	1,107.1	0.0116	0.0																						
7.2	216.9	0.0023																							
7.3	136.6	0.0014																							
7.4	39.0	0.0004																							
8.1	31.5	0.0003																							
			Total (lbs/day) -->		**102.8**	**102.8**	**102.8**	**102.8**	**102.8**	**102.8**	**102.8**	**102.8**	**102.8**	**102.8**	**102.8**	**102.8**	**102.8**	**102.8**	**102.8**	**102.8**	**102.8**	**102.8**	**102.8**	**102.8**	**102.8**

Total Duration (days)	1095
Hours per Day	11
Total Duration (sec)	43362000

ASCON Alt 2 - Localized Emissions (AERMOD Input)

Maximum Localized Emissions - Annual PM10

				Year																					
				Month														4							
Phase	Totals (lbs)	Average (g/s)	AERMOD Source Emission Rate (g/s)	Day	19	20	21	22	23	24	25	26	27	28	29	30	31	1	2	3	4	5	6	7	8
1.1	11,212.7	0.1173			10.8	10.8	10.8	10.8	10.8	10.8	10.8	10.8	10.8	10.8	10.8	10.8	10.8	10.8	10.8	10.8	10.8	10.8	10.8	10.8	10.8
2.1	806.1	0.0084																							
2.2	122.0	0.0013	0.1																						
2.3	112.7	0.0012																							
2.4	7,553.5	0.0790																							
2.5	0.7	0.0000																							
3.1	9,611.4	0.1005	0.1																						
3.2	2,436.1	0.0255																							
4.1	114.1	0.0012	0.1																						
4.12	296.8	0.0031																							
4.13	6,782.5	0.0709																							
4.14	1,594.8	0.0167																							
4.15	13.6	0.0001																							
4.16	710.2	0.0074																							
4.2	76.1	0.0008	0.2																						
4.22	202.4	0.0021																							
4.23	11,820.9	0.1236																							
4.24	3,033.6	0.0317																							
4.25	8.1	0.0001																							
4.26	210.3	0.0022																							
4.3	95.1	0.0010	0.2																						
4.32	296.8	0.0031																							
4.33	11,304.2	0.1182			64.6	64.6	64.6	64.6	64.6	64.6	64.6	64.6	64.6	64.6	64.6	64.6	64.6	64.6	64.6	64.6	64.6	64.6	64.6	64.6	64.6
4.34	2,696.6	0.0282			15.3	15.3	15.3	15.3	15.3	15.3	15.3	15.3	15.3	15.3	15.3	15.3	15.3	15.3	15.3	15.3	15.3	15.3	15.3	15.3	15.3
4.35	14.2	0.0001																							
4.36	370.8	0.0039																							
4.4	143.0	0.0015	0.2																						
4.42	297.3	0.0031																							
4.43	13,500.4	0.1412																							
4.44	3,221.4	0.0337																							
4.45	29.5	0.0003																							
4.46	567.1	0.0059																							
5.1	3,935.6	0.0412	0.0		12.0	12.0	12.0	12.0	12.0	12.0	12.0	12.0	12.0	12.0	12.0	12.0	12.0	12.0	12.0	12.0	12.0	12.0	12.0	12.0	12.0
5.2	167.0	0.0017																							
6.1	340.0	0.0036																							
6.2	231.2	0.0024																							
7.1	1,107.1	0.0116	0.0																						
7.2	216.9	0.0023																							
7.3	136.6	0.0014																							
7.4	39.0	0.0004																							
8.1	31.5	0.0003																							
			Total (lbs/day) -->		**102.8**	**102.8**	**102.8**	**102.8**	**102.8**	**102.8**	**102.8**	**102.8**	**102.8**	**102.8**	**102.8**	**102.8**	**102.8**	**102.8**	**102.8**	**102.8**	**102.8**	**102.8**	**102.8**	**102.8**

Total Duration (days)	1095
Hours per Day	11
Total Duration (sec)	43362000

ASCON Alt 2 - Localized Emissions (AERMOD Input)

Maximum Localized Emissions - Annual PM10

				Year																					
				Month																					
Phase	Totals (lbs)	Average (g/s)	AERMOD Source Emission Rate (g/s)	Day	9	10	11	12	13	14	15	16	17	18	19	20	21	22	23	24	25	26	27	28	29
1.1	11,212.7	0.1173			10.8	10.8	10.8	10.8	10.8	10.8	10.8	10.8	10.8	10.8	10.8	10.8	10.8	10.8	10.8	10.8	10.8	10.8	10.8	10.8	10.8
2.1	806.1	0.0084																							
2.2	122.0	0.0013	0.1																						
2.3	112.7	0.0012																							
2.4	7,553.5	0.0790																							
2.5	0.7	0.0000																							
3.1	9,611.4	0.1005	0.1																						
3.2	2,436.1	0.0255																							
4.1	114.1	0.0012	0.1																						
4.12	296.8	0.0031																							
4.13	6,782.5	0.0709																							
4.14	1,594.8	0.0167																							
4.15	13.6	0.0001																							
4.16	710.2	0.0074																							
4.2	76.1	0.0008	0.2																						
4.22	202.4	0.0021																							
4.23	11,820.9	0.1236																							
4.24	3,033.6	0.0317																							
4.25	8.1	0.0001																							
4.26	210.3	0.0022																							
4.3	95.1	0.0010	0.2																						
4.32	296.8	0.0031																							
4.33	11,304.2	0.1182			64.6	64.6	64.6	64.6	64.6	64.6	64.6	64.6	64.6	64.6	64.6	64.6	64.6	64.6	64.6	64.6	64.6	64.6	64.6	64.6	64.6
4.34	2,696.6	0.0282			15.3	15.3	15.3	15.3	15.3	15.3	15.3	15.3	15.3	15.3	15.3	15.3	15.3	15.3	15.3	15.3	15.3	15.3	15.3	15.3	15.3
4.35	14.2	0.0001																							
4.36	370.8	0.0039																							
4.4	143.0	0.0015	0.2																						
4.42	297.3	0.0031																							
4.43	13,500.4	0.1412																							
4.44	3,221.4	0.0337																							
4.45	29.5	0.0003																							
4.46	567.1	0.0059																							
5.1	3,935.6	0.0412	0.0		12.0	12.0	12.0	12.0	12.0	12.0	12.0	12.0	12.0	12.0	12.0	12.0	12.0	12.0	12.0	12.0	12.0	12.0	12.0	12.0	12.0
5.2	167.0	0.0017																							
6.1	340.0	0.0036																							
6.2	231.2	0.0024																							
7.1	1,107.1	0.0116	0.0																						
7.2	216.9	0.0023																							
7.3	136.6	0.0014																							
7.4	39.0	0.0004																							
8.1	31.5	0.0003																							
			Total (lbs/day) -->		**102.8**	**102.8**	**102.8**	**102.8**	**102.8**	**102.8**	**102.8**	**102.8**	**102.8**	**102.8**	**102.8**	**102.8**	**102.8**	**102.8**	**102.8**	**102.8**	**102.8**	**102.8**	**102.8**	**102.8**	**102.8**

Total Duration (days)	1095
Hours per Day	11
Total Duration (sec)	43362000

ASCON Alt 2 - Localized Emissions (AERMOD Input)

Maximum Localized Emissions - Annual PM10

				Year																							
				Month		5																					
Phase	Totals (lbs)	Average (g/s)	AERMOD Source Emission Rate (g/s)	Day	30	1	2	3	4	5	6	7	8	9	10	11	12	13	14	15	16	17	18	19	20	21	22
1.1	11,212.7	0.1173			10.8	10.8	10.8	10.8	10.8	10.8	10.8	10.8	10.8	10.8	10.8	10.8	10.8	10.8	10.8	10.8	10.8	10.8	10.8	10.8	10.8	10.8	10.8
2.1	806.1	0.0084																									
2.2	122.0	0.0013	0.1																								
2.3	112.7	0.0012																									
2.4	7,553.5	0.0790																									
2.5	0.7	0.0000																									
3.1	9,611.4	0.1005	0.1																								
3.2	2,436.1	0.0255																									
4.1	114.1	0.0012	0.1																								
4.12	296.8	0.0031																									
4.13	6,782.5	0.0709																									
4.14	1,594.8	0.0167																									
4.15	13.6	0.0001																									
4.16	710.2	0.0074																									
4.2	76.1	0.0008	0.2																								
4.22	202.4	0.0021																									
4.23	11,820.9	0.1236																									
4.24	3,033.6	0.0317																									
4.25	8.1	0.0001																									
4.26	210.3	0.0022																									
4.3	95.1	0.0010	0.2																								
4.32	296.8	0.0031																									
4.33	11,304.2	0.1182			64.6	64.6	64.6	64.6	64.6	64.6	64.6	64.6	64.6	64.6	64.6	64.6	64.6	64.6	64.6	64.6							
4.34	2,696.6	0.0282			15.3	15.3	15.3	15.3	15.3	15.3	15.3	15.3	15.3	15.3	15.3	15.3	15.3	15.3	15.3	15.3	15.3						
4.35	14.2	0.0001																									
4.36	370.8	0.0039																									
4.4	143.0	0.0015	0.2																		9.5	9.5	9.5	9.5	9.5	9.5	9.5
4.42	297.3	0.0031																			13.5	13.5	13.5	13.5	13.5	13.5	13.5
4.43	13,500.4	0.1412																									
4.44	3,221.4	0.0337																									
4.45	29.5	0.0003																									
4.46	567.1	0.0059																									
5.1	3,935.6	0.0412	0.0		12.0	12.0	12.0	12.0	12.0	12.0	12.0	12.0	12.0	12.0	12.0	12.0	12.0	12.0	12.0	12.0	12.0	12.0	12.0	12.0	12.0	12.0	12.0
5.2	167.0	0.0017																									
6.1	340.0	0.0036																									
6.2	231.2	0.0024																									
7.1	1,107.1	0.0116	0.0																								
7.2	216.9	0.0023																									
7.3	136.6	0.0014																									
7.4	39.0	0.0004																									
8.1	31.5	0.0003																									
			Total (lbs/day) -->		**102.8**	**102.8**	**102.8**	**102.8**	**102.8**	**102.8**	**102.8**	**102.8**	**102.8**	**102.8**	**102.8**	**102.8**	**102.8**	**102.8**	**102.8**	**102.8**	**61.2**	**45.9**	**45.9**	**45.9**	**45.9**	**45.9**	**45.9**

Total Duration (days)	1095
Hours per Day	11
Total Duration (sec)	43362000

ASCON Alt 2 - Localized Emissions (AERMOD Input)

Maximum Localized Emissions - Annual PM10

				Year																							
				Month										6													
Phase	Totals (lbs)	Average (g/s)	AERMOD Source Emission Rate (g/s)	Day	23	24	25	26	27	28	29	30	31	1	2	3	4	5	6	7	8	9	10	11	12	13	14	15
1.1	11,212.7	0.1173			10.8	10.8	10.8	10.8	10.8	10.8	10.8	10.8	10.8	10.8	10.8	10.8	10.8	10.8	10.8	10.8	10.8	10.8	10.8	10.8	10.8	10.8	10.8	10.8
2.1	806.1	0.0084																										
2.2	122.0	0.0013	0.1																									
2.3	112.7	0.0012																										
2.4	7,553.5	0.0790																										
2.5	0.7	0.0000																										
3.1	9,611.4	0.1005	0.1																									
3.2	2,436.1	0.0255																										
4.1	114.1	0.0012	0.1																									
4.12	296.8	0.0031																										
4.13	6,782.5	0.0709																										
4.14	1,594.8	0.0167																										
4.15	13.6	0.0001																										
4.16	710.2	0.0074																										
4.2	76.1	0.0008	0.2																									
4.22	202.4	0.0021																										
4.23	11,820.9	0.1236																										
4.24	3,033.6	0.0317																										
4.25	8.1	0.0001																										
4.26	210.3	0.0022																										
4.3	95.1	0.0010	0.2																									
4.32	296.8	0.0031																										
4.33	11,304.2	0.1182																										
4.34	2,696.6	0.0282																										
4.35	14.2	0.0001																										
4.36	370.8	0.0039																										
4.4	143.0	0.0015	0.2		9.5	9.5	9.5	9.5	9.5	9.5	9.5	9.5																
4.42	297.3	0.0031			13.5	13.5	13.5	13.5	13.5	13.5	13.5	13.5	13.5	13.5	13.5	13.5	13.5	13.5	13.5									
4.43	13,500.4	0.1412																	64.6	64.6	64.6	64.6	64.6	64.6	64.6	64.6	64.6	64.6
4.44	3,221.4	0.0337																	15.4	15.4	15.4	15.4	15.4	15.4	15.4	15.4	15.4	15.4
4.45	29.5	0.0003																	0.3	0.3	0.3	0.3	0.3	0.3	0.3	0.3	0.3	0.3
4.46	567.1	0.0059																	5.6	5.6	5.6	5.6	5.6	5.6	5.6	5.6	5.6	5.6
5.1	3,935.6	0.0412	0.0		12.0	12.0	12.0	12.0	12.0	12.0	12.0	12.0	12.0	12.0	12.0	12.0	12.0	12.0	12.0	12.0	12.0	12.0	12.0	12.0	12.0	12.0	12.0	12.0
5.2	167.0	0.0017																										
6.1	340.0	0.0036																										
6.2	231.2	0.0024																										
7.1	1,107.1	0.0116	0.0																									
7.2	216.9	0.0023																										
7.3	136.6	0.0014																										
7.4	39.0	0.0004																										
8.1	31.5	0.0003																										
			Total (lbs/day) -->		**45.9**	**45.9**	**45.9**	**45.9**	**45.9**	**45.9**	**45.9**	**45.9**	**36.4**	**36.4**	**36.4**	**36.4**	**36.4**	**36.4**	**122.3**	**108.8**	**108.8**	**108.8**	**108.8**	**108.8**	**108.8**	**108.8**	**108.8**	**108.8**

Total Duration (days)	1095
Hours per Day	11
Total Duration (sec)	43362000

ASCON Alt 2 - Localized Emissions (AERMOD Input)

Maximum Localized Emissions - Annual PM10

				Year																					
				Month																7					
Phase	Totals (lbs)	Average (g/s)	AERMOD Source Emission Rate (g/s)	Day	16	17	18	19	20	21	22	23	24	25	26	27	28	29	30	1	2	3	4	5	6
1.1	11,212.7	0.1173			10.8	10.8	10.8	10.8	10.8	10.8	10.8	10.8	10.8	10.8	10.8	10.8	10.8	10.8	10.8	10.8	10.8	10.8	10.8	10.8	10.8
2.1	806.1	0.0084																							
2.2	122.0	0.0013	0.1																						
2.3	112.7	0.0012																							
2.4	7,553.5	0.0790																							
2.5	0.7	0.0000																							
3.1	9,611.4	0.1005	0.1																						
3.2	2,436.1	0.0255																							
4.1	114.1	0.0012	0.1																						
4.12	296.8	0.0031																							
4.13	6,782.5	0.0709																							
4.14	1,594.8	0.0167																							
4.15	13.6	0.0001																							
4.16	710.2	0.0074																							
4.2	76.1	0.0008	0.2																						
4.22	202.4	0.0021																							
4.23	11,820.9	0.1236																							
4.24	3,033.6	0.0317																							
4.25	8.1	0.0001																							
4.26	210.3	0.0022																							
4.3	95.1	0.0010	0.2																						
4.32	296.8	0.0031																							
4.33	11,304.2	0.1182																							
4.34	2,696.6	0.0282																							
4.35	14.2	0.0001																							
4.36	370.8	0.0039																							
4.4	143.0	0.0015	0.2																						
4.42	297.3	0.0031																							
4.43	13,500.4	0.1412			64.6	64.6	64.6	64.6	64.6	64.6	64.6	64.6	64.6	64.6	64.6	64.6	64.6	64.6	64.6	64.6	64.6	64.6	64.6	64.6	64.6
4.44	3,221.4	0.0337			15.4	15.4	15.4	15.4	15.4	15.4	15.4	15.4	15.4	15.4	15.4	15.4	15.4	15.4	15.4	15.4	15.4	15.4	15.4	15.4	15.4
4.45	29.5	0.0003			0.3	0.3	0.3	0.3	0.3	0.3	0.3	0.3	0.3	0.3	0.3	0.3	0.3	0.3	0.3	0.3	0.3	0.3	0.3	0.3	0.3
4.46	567.1	0.0059			5.6	5.6	5.6	5.6	5.6	5.6	5.6	5.6	5.6	5.6	5.6	5.6	5.6	5.6	5.6	5.6	5.6	5.6	5.6	5.6	5.6
5.1	3,935.6	0.0412	0.0		12.0	12.0	12.0	12.0	12.0	12.0	12.0	12.0	12.0	12.0	12.0	12.0	12.0	12.0	12.0	12.0	12.0	12.0	12.0	12.0	12.0
5.2	167.0	0.0017																							
6.1	340.0	0.0036																							
6.2	231.2	0.0024																							
7.1	1,107.1	0.0116	0.0																						
7.2	216.9	0.0023																							
7.3	136.6	0.0014																							
7.4	39.0	0.0004																							
8.1	31.5	0.0003																							
			Total (lbs/day) -->		**108.8**	**108.8**	**108.8**	**108.8**	**108.8**	**108.8**	**108.8**	**108.8**	**108.8**	**108.8**	**108.8**	**108.8**	**108.8**	**108.8**	**108.8**	**108.8**	**108.8**	**108.8**	**108.8**	**108.8**	**108.8**

Total Duration (days)	1095
Hours per Day	11
Total Duration (sec)	43362000

ASCON Alt 2 - Localized Emissions (AERMOD Input)

Maximum Localized Emissions - Annual PM10

				Year																					
				Month																					
Phase	Totals (lbs)	Average (g/s)	AERMOD Source Emission Rate (g/s)	Day	7	8	9	10	11	12	13	14	15	16	17	18	19	20	21	22	23	24	25	26	27
1.1	11,212.7	0.1173			10.8	10.8	10.8	10.8	10.8	10.8	10.8	10.8	10.8	10.8	10.8	10.8	10.8	10.8	10.8	10.8	10.8	10.8	10.8	10.8	10.8
2.1	806.1	0.0084																							
2.2	122.0	0.0013	0.1																						
2.3	112.7	0.0012																							
2.4	7,553.5	0.0790																							
2.5	0.7	0.0000																							
3.1	9,611.4	0.1005	0.1																						
3.2	2,436.1	0.0255																							
4.1	114.1	0.0012	0.1																						
4.12	296.8	0.0031																							
4.13	6,782.5	0.0709																							
4.14	1,594.8	0.0167																							
4.15	13.6	0.0001																							
4.16	710.2	0.0074																							
4.2	76.1	0.0008	0.2																						
4.22	202.4	0.0021																							
4.23	11,820.9	0.1236																							
4.24	3,033.6	0.0317																							
4.25	8.1	0.0001																							
4.26	210.3	0.0022																							
4.3	95.1	0.0010	0.2																						
4.32	296.8	0.0031																							
4.33	11,304.2	0.1182																							
4.34	2,696.6	0.0282																							
4.35	14.2	0.0001																							
4.36	370.8	0.0039																							
4.4	143.0	0.0015	0.2																						
4.42	297.3	0.0031																							
4.43	13,500.4	0.1412			64.6	64.6	64.6	64.6	64.6	64.6	64.6	64.6	64.6	64.6	64.6	64.6	64.6	64.6	64.6	64.6	64.6	64.6	64.6	64.6	64.6
4.44	3,221.4	0.0337			15.4	15.4	15.4	15.4	15.4	15.4	15.4	15.4	15.4	15.4	15.4	15.4	15.4	15.4	15.4	15.4	15.4	15.4	15.4	15.4	15.4
4.45	29.5	0.0003			0.3	0.3	0.3	0.3	0.3	0.3	0.3	0.3	0.3	0.3	0.3	0.3	0.3	0.3	0.3	0.3	0.3	0.3	0.3	0.3	0.3
4.46	567.1	0.0059			5.6	5.6	5.6	5.6	5.6	5.6	5.6	5.6	5.6	5.6	5.6	5.6	5.6	5.6	5.6	5.6	5.6	5.6	5.6	5.6	5.6
5.1	3,935.6	0.0412	0.0		12.0	12.0	12.0	12.0	12.0	12.0	12.0	12.0	12.0	12.0	12.0	12.0	12.0	12.0	12.0	12.0	12.0	12.0	12.0	12.0	12.0
5.2	167.0	0.0017																							
6.1	340.0	0.0036																							
6.2	231.2	0.0024																							
7.1	1,107.1	0.0116	0.0																						
7.2	216.9	0.0023																							
7.3	136.6	0.0014																							
7.4	39.0	0.0004																							
8.1	31.5	0.0003																							
			Total (lbs/day) -->		**108.8**	**108.8**	**108.8**	**108.8**	**108.8**	**108.8**	**108.8**	**108.8**	**108.8**	**108.8**	**108.8**	**108.8**	**108.8**	**108.8**	**108.8**	**108.8**	**108.8**	**108.8**	**108.8**	**108.8**	**108.8**

Total Duration (days)	1095
Hours per Day	11
Total Duration (sec)	43362000

ASCON Alt 2 - Localized Emissions (AERMOD Input)

Maximum Localized Emissions - Annual PM10

				Year																						
				Month					8																	
Phase	Totals (lbs)	Average (g/s)	AERMOD Source Emission Rate (g/s)	Day	28	29	30	31	1	2	3	4	5	6	7	8	9	10	11	12	13	14	15	16	17	18
1.1	11,212.7	0.1173			10.8	10.8	10.8	10.8	10.8	10.8	10.8	10.8	10.8	10.8	10.8	10.8	10.8	10.8	10.8	10.8	10.8	10.8	10.8	10.8	10.8	10.8
2.1	806.1	0.0084																								
2.2	122.0	0.0013	0.1																							
2.3	112.7	0.0012																								
2.4	7,553.5	0.0790																								
2.5	0.7	0.0000																								
3.1	9,611.4	0.1005	0.1																							
3.2	2,436.1	0.0255																								
4.1	114.1	0.0012	0.1																							
4.12	296.8	0.0031																								
4.13	6,782.5	0.0709																								
4.14	1,594.8	0.0167																								
4.15	13.6	0.0001																								
4.16	710.2	0.0074																								
4.2	76.1	0.0008	0.2																							
4.22	202.4	0.0021																								
4.23	11,820.9	0.1236																								
4.24	3,033.6	0.0317																								
4.25	8.1	0.0001																								
4.26	210.3	0.0022																								
4.3	95.1	0.0010	0.2																							
4.32	296.8	0.0031																								
4.33	11,304.2	0.1182																								
4.34	2,696.6	0.0282																								
4.35	14.2	0.0001																								
4.36	370.8	0.0039																								
4.4	143.0	0.0015	0.2																							
4.42	297.3	0.0031																								
4.43	13,500.4	0.1412			64.6	64.6	64.6	64.6	64.6	64.6	64.6	64.6	64.6	64.6	64.6	64.6	64.6	64.6	64.6	64.6	64.6	64.6	64.6	64.6	64.6	64.6
4.44	3,221.4	0.0337			15.4	15.4	15.4	15.4	15.4	15.4	15.4	15.4	15.4	15.4	15.4	15.4	15.4	15.4	15.4	15.4	15.4	15.4	15.4	15.4	15.4	15.4
4.45	29.5	0.0003			0.3	0.3	0.3	0.3	0.3	0.3	0.3	0.3	0.3	0.3	0.3	0.3	0.3	0.3	0.3	0.3	0.3	0.3	0.3	0.3	0.3	0.3
4.46	567.1	0.0059			5.6	5.6	5.6	5.6	5.6	5.6	5.6	5.6	5.6	5.6	5.6	5.6	5.6	5.6	5.6	5.6	5.6	5.6	5.6	5.6	5.6	5.6
5.1	3,935.6	0.0412	0.0		12.0	12.0	12.0	12.0	12.0	12.0	12.0	12.0	12.0	12.0	12.0	12.0	12.0	12.0	12.0	12.0	12.0	12.0				
5.2	167.0	0.0017																								
6.1	340.0	0.0036																								
6.2	231.2	0.0024																								
7.1	1,107.1	0.0116	0.0																							
7.2	216.9	0.0023																								
7.3	136.6	0.0014																								
7.4	39.0	0.0004																								
8.1	31.5	0.0003																								
			Total (lbs/day) -->		**108.8**	**108.8**	**108.8**	**108.8**	**108.8**	**108.8**	**108.8**	**108.8**	**108.8**	**108.8**	**108.8**	**108.8**	**108.8**	**108.8**	**108.8**	**108.8**	**108.8**	**108.8**	**96.8**	**96.8**	**96.8**	**96.8**

Total Duration (days)	1095
Hours per Day	11
Total Duration (sec)	43362000

ASCON Alt 2 - Localized Emissions (AERMOD Input)

Maximum Localized Emissions - Annual PM10

				Year																									
				Month														9											
Phase	Totals (lbs)	Average (g/s)	AERMOD Source Emission Rate (g/s)	Day	19	20	21	22	23	24	25	26	27	28	29	30	31	1	2	3	4	5	6	7	8	9	10	11	12	13
1.1	11,212.7	0.1173			10.8	10.8	10.8	10.8	10.8	10.8	10.8	10.8	10.8	10.8	10.8	10.8	10.8	10.8	10.8	10.8	10.8	10.8	10.8	10.8	10.8	10.8	10.8	10.8	10.8	10.8
2.1	806.1	0.0084																												
2.2	122.0	0.0013	0.1																											
2.3	112.7	0.0012																												
2.4	7,553.5	0.0790																												
2.5	0.7	0.0000																												
3.1	9,611.4	0.1005	0.1																											
3.2	2,436.1	0.0255																												
4.1	114.1	0.0012	0.1																											
4.12	296.8	0.0031																												
4.13	6,782.5	0.0709																												
4.14	1,594.8	0.0167																												
4.15	13.6	0.0001																												
4.16	710.2	0.0074																												
4.2	76.1	0.0008	0.2																											
4.22	202.4	0.0021																												
4.23	11,820.9	0.1236																												
4.24	3,033.6	0.0317																												
4.25	8.1	0.0001																												
4.26	210.3	0.0022																												
4.3	95.1	0.0010	0.2																											
4.32	296.8	0.0031																												
4.33	11,304.2	0.1182																												
4.34	2,696.6	0.0282																												
4.35	14.2	0.0001																												
4.36	370.8	0.0039																												
4.4	143.0	0.0015	0.2																											
4.42	297.3	0.0031																												
4.43	13,500.4	0.1412			64.6	64.6	64.6	64.6	64.6	64.6	64.6	64.6	64.6	64.6	64.6	64.6	64.6	64.6	64.6	64.6	64.6	64.6	64.6	64.6	64.6	64.6	64.6	64.6	64.6	64.6
4.44	3,221.4	0.0337			15.4	15.4	15.4	15.4	15.4	15.4	15.4	15.4	15.4	15.4	15.4	15.4	15.4	15.4	15.4	15.4	15.4	15.4	15.4	15.4	15.4	15.4	15.4	15.4	15.4	15.4
4.45	29.5	0.0003			0.3	0.3	0.3	0.3	0.3	0.3	0.3	0.3	0.3	0.3	0.3	0.3	0.3	0.3	0.3	0.3	0.3	0.3	0.3	0.3	0.3	0.3	0.3	0.3	0.3	0.3
4.46	567.1	0.0059			5.6	5.6	5.6	5.6	5.6	5.6	5.6	5.6	5.6	5.6	5.6	5.6	5.6	5.6	5.6	5.6	5.6	5.6	5.6	5.6	5.6	5.6	5.6	5.6	5.6	5.6
5.1	3,935.6	0.0412	0.0																											
5.2	167.0	0.0017																												
6.1	340.0	0.0036																												
6.2	231.2	0.0024																												
7.1	1,107.1	0.0116	0.0																											
7.2	216.9	0.0023																												
7.3	136.6	0.0014																												
7.4	39.0	0.0004																												
8.1	31.5	0.0003																												
			Total (lbs/day) -->		**96.8**	**96.8**	**96.8**	**96.8**	**96.8**	**96.8**	**96.8**	**96.8**	**96.8**	**96.8**	**96.8**	**96.8**	**96.8**	**96.8**	**96.8**	**96.8**	**96.8**	**96.8**	**96.8**	**96.8**	**96.8**	**96.8**	**96.8**	**96.8**	**96.8**	**96.8**

Total Duration (days)	1095
Hours per Day	11
Total Duration (sec)	43362000

ASCON Alt 2 - Localized Emissions (AERMOD Input)

Maximum Localized Emissions - Annual PM10

				Year																									
				Month																	10								
Phase	Totals (lbs)	Average (g/s)	AERMOD Source Emission Rate (g/s)	Day	14	15	16	17	18	19	20	21	22	23	24	25	26	27	28	29	30	1	2	3	4	5	6	7	8	9
1.1	11,212.7	0.1173			10.8	10.8	10.8	10.8	10.8	10.8	10.8	10.8	10.8	10.8	10.8	10.8	10.8	10.8	10.8	10.8	10.8	10.8	10.8	10.8	10.8	10.8	10.8	10.8	10.8	10.8
2.1	806.1	0.0084																												
2.2	122.0	0.0013	0.1																											
2.3	112.7	0.0012																												
2.4	7,553.5	0.0790																												
2.5	0.7	0.0000																												
3.1	9,611.4	0.1005	0.1																											
3.2	2,436.1	0.0255																												
4.1	114.1	0.0012	0.1																											
4.12	296.8	0.0031																												
4.13	6,782.5	0.0709																												
4.14	1,594.8	0.0167																												
4.15	13.6	0.0001																												
4.16	710.2	0.0074																												
4.2	76.1	0.0008	0.2																											
4.22	202.4	0.0021																												
4.23	11,820.9	0.1236																												
4.24	3,033.6	0.0317																												
4.25	8.1	0.0001																												
4.26	210.3	0.0022																												
4.3	95.1	0.0010	0.2																											
4.32	296.8	0.0031																												
4.33	11,304.2	0.1182																												
4.34	2,696.6	0.0282																												
4.35	14.2	0.0001																												
4.36	370.8	0.0039																												
4.4	143.0	0.0015	0.2																											
4.42	297.3	0.0031																												
4.43	13,500.4	0.1412			64.6	64.6	64.6	64.6	64.6	64.6	64.6	64.6	64.6	64.6	64.6	64.6	64.6	64.6	64.6	64.6	64.6	64.6	64.6	64.6	64.6	64.6	64.6	64.6	64.6	64.6
4.44	3,221.4	0.0337			15.4	15.4	15.4	15.4	15.4	15.4	15.4	15.4	15.4	15.4	15.4	15.4	15.4	15.4	15.4	15.4	15.4	15.4	15.4	15.4	15.4	15.4	15.4	15.4	15.4	15.4
4.45	29.5	0.0003			0.3																									
4.46	567.1	0.0059			5.6																									
5.1	3,935.6	0.0412	0.0																											
5.2	167.0	0.0017																												
6.1	340.0	0.0036																												
6.2	231.2	0.0024																												
7.1	1,107.1	0.0116	0.0																											
7.2	216.9	0.0023																												
7.3	136.6	0.0014																												
7.4	39.0	0.0004																												
8.1	31.5	0.0003																												
			Total (lbs/day) -->		**96.8**	**90.9**	**90.9**	**90.9**	**90.9**	**90.9**	**90.9**	**90.9**	**90.9**	**90.9**	**90.9**	**90.9**	**90.9**	**90.9**	**90.9**	**90.9**	**90.9**	**90.9**	**90.9**	**90.9**	**90.9**	**90.9**	**90.9**	**90.9**	**90.9**	**90.9**

Total Duration (days)	1095
Hours per Day	11
Total Duration (sec)	43362000

ASCON Alt 2 - Localized Emissions (AERMOD Input)

Maximum Localized Emissions - Annual PM10

				Year																									
				Month																						11			
Phase	Totals (lbs)	Average (g/s)	AERMOD Source Emission Rate (g/s)	Day	10	11	12	13	14	15	16	17	18	19	20	21	22	23	24	25	26	27	28	29	30	31	1	2	3	4
1.1	11,212.7	0.1173			10.8	10.8	10.8	10.8	10.8	10.8	10.8	10.8	10.8	10.8	10.8	10.8	10.8	10.8	10.8	10.8	10.8	10.8	10.8	10.8	10.8	10.8	10.8	10.8	10.8	
2.1	806.1	0.0084																												
2.2	122.0	0.0013	0.1																											
2.3	112.7	0.0012																												
2.4	7,553.5	0.0790																												
2.5	0.7	0.0000																												
3.1	9,611.4	0.1005	0.1																											
3.2	2,436.1	0.0255																												
4.1	114.1	0.0012	0.1																											
4.12	296.8	0.0031																												
4.13	6,782.5	0.0709																												
4.14	1,594.8	0.0167																												
4.15	13.6	0.0001																												
4.16	710.2	0.0074																												
4.2	76.1	0.0008	0.2																											
4.22	202.4	0.0021																												
4.23	11,820.9	0.1236																												
4.24	3,033.6	0.0317																												
4.25	8.1	0.0001																												
4.26	210.3	0.0022																												
4.3	95.1	0.0010	0.2																											
4.32	296.8	0.0031																												
4.33	11,304.2	0.1182																												
4.34	2,696.6	0.0282																												
4.35	14.2	0.0001																												
4.36	370.8	0.0039																												
4.4	143.0	0.0015	0.2																											
4.42	297.3	0.0031																												
4.43	13,500.4	0.1412			64.6	64.6	64.6	64.6	64.6	64.6	64.6	64.6	64.6	64.6	64.6	64.6	64.6	64.6	64.6	64.6	64.6	64.6	64.6	64.6	64.6	64.6	64.6	64.6	64.6	64.6
4.44	3,221.4	0.0337			15.4	15.4	15.4	15.4	15.4	15.4	15.4	15.4	15.4	15.4	15.4	15.4	15.4	15.4	15.4	15.4	15.4	15.4	15.4	15.4	15.4	15.4	15.4	15.4	15.4	15.4
4.45	29.5	0.0003																												
4.46	567.1	0.0059																												
5.1	3,935.6	0.0412	0.0																											
5.2	167.0	0.0017																												
6.1	340.0	0.0036																									11.0	11.0	11.0	11.0
6.2	231.2	0.0024																									8.0	8.0	8.0	8.0
7.1	1,107.1	0.0116	0.0																											
7.2	216.9	0.0023																												
7.3	136.6	0.0014																												
7.4	39.0	0.0004																												
8.1	31.5	0.0003																												
			Total (lbs/day) -->		**90.9**	**90.9**	**90.9**	**90.9**	**90.9**	**90.9**	**90.9**	**90.9**	**90.9**	**90.9**	**90.9**	**90.9**	**90.9**	**90.9**	**90.9**	**90.9**	**90.9**	**90.9**	**90.9**	**90.9**	**90.9**	**90.9**	**109.8**	**109.8**	**109.8**	**98.9**

Total Duration (days)	1095
Hours per Day	11
Total Duration (sec)	43362000

ASCON Alt 2 - Localized Emissions (AERMOD Input)

Maximum Localized Emissions - Annual PM10

				Year																									
				Month																									
Phase	Totals (lbs)	Average (g/s)	AERMOD Source Emission Rate (g/s)	Day	5	6	7	8	9	10	11	12	13	14	15	16	17	18	19	20	21	22	23	24	25	26	27	28	29	30
1.1	11,212.7	0.1173																												
2.1	806.1	0.0084																												
2.2	122.0	0.0013	0.1																											
2.3	112.7	0.0012																												
2.4	7,553.5	0.0790																												
2.5	0.7	0.0000																												
3.1	9,611.4	0.1005	0.1																											
3.2	2,436.1	0.0255																												
4.1	114.1	0.0012	0.1																											
4.12	296.8	0.0031																												
4.13	6,782.5	0.0709																												
4.14	1,594.8	0.0167																												
4.15	13.6	0.0001																												
4.16	710.2	0.0074																												
4.2	76.1	0.0008	0.2																											
4.22	202.4	0.0021																												
4.23	11,820.9	0.1236																												
4.24	3,033.6	0.0317																												
4.25	8.1	0.0001																												
4.26	210.3	0.0022																												
4.3	95.1	0.0010	0.2																											
4.32	296.8	0.0031																												
4.33	11,304.2	0.1182																												
4.34	2,696.6	0.0282																												
4.35	14.2	0.0001																												
4.36	370.8	0.0039																												
4.4	143.0	0.0015	0.2																											
4.42	297.3	0.0031																												
4.43	13,500.4	0.1412			64.6	64.6	64.6	64.6	64.6	64.6	64.6	64.6	64.6	64.6	64.6	64.6	64.6	64.6	64.6	64.6	64.6	64.6	64.6	64.6	64.6	64.6	64.6	64.6	64.6	64.6
4.44	3,221.4	0.0337			15.4	15.4	15.4	15.4	15.4	15.4	15.4	15.4	15.4	15.4	15.4	15.4	15.4	15.4	15.4	15.4	15.4	15.4	15.4	15.4	15.4	15.4	15.4	15.4	15.4	15.4
4.45	29.5	0.0003																												
4.46	567.1	0.0059																												
5.1	3,935.6	0.0412	0.0																											
5.2	167.0	0.0017																												
6.1	340.0	0.0036			11.0	11.0	11.0	11.0	11.0	11.0	11.0	11.0	11.0	11.0	11.0	11.0	11.0	11.0	11.0	11.0	11.0	11.0	11.0	11.0	11.0	11.0	11.0	11.0	11.0	11.0
6.2	231.2	0.0024			8.0	8.0	8.0	8.0	8.0	8.0	8.0	8.0	8.0	8.0	8.0	8.0	8.0	8.0	8.0	8.0	8.0	8.0	8.0	8.0	8.0	8.0	8.0	8.0	8.0	
7.1	1,107.1	0.0116	0.0																										85.2	85.2
7.2	216.9	0.0023																											15.5	15.5
7.3	136.6	0.0014																												
7.4	39.0	0.0004																												
8.1	31.5	0.0003																												
			Total (lbs/day) -->		**98.9**	**98.9**	**98.9**	**98.9**	**98.9**	**98.9**	**98.9**	**98.9**	**98.9**	**98.9**	**98.9**	**98.9**	**98.9**	**98.9**	**98.9**	**98.9**	**98.9**	**98.9**	**98.9**	**98.9**	**98.9**	**98.9**	**98.9**	**98.9**	**199.6**	**191.6**

Total Duration (days)	1095
Hours per Day	11
Total Duration (sec)	43362000

ASCON Alt 2 - Localized Emissions (AERMOD Input)

Maximum Localized Emissions - Annual PM10

				Year																							
				Month	12																						
Phase	Totals (lbs)	Average (g/s)	AERMOD Source Emission Rate (g/s)	Day	1	2	3	4	5	6	7	8	9	10	11	12	13	14	15	16	17	18	19	20	21	22	23
1.1	11,212.7	0.1173																									
2.1	806.1	0.0084																									
2.2	122.0	0.0013	0.1																								
2.3	112.7	0.0012																									
2.4	7,553.5	0.0790																									
2.5	0.7	0.0000																									
3.1	9,611.4	0.1005	0.1																								
3.2	2,436.1	0.0255																									
4.1	114.1	0.0012	0.1																								
4.12	296.8	0.0031																									
4.13	6,782.5	0.0709																									
4.14	1,594.8	0.0167																									
4.15	13.6	0.0001																									
4.16	710.2	0.0074																									
4.2	76.1	0.0008	0.2																								
4.22	202.4	0.0021																									
4.23	11,820.9	0.1236																									
4.24	3,033.6	0.0317																									
4.25	8.1	0.0001																									
4.26	210.3	0.0022																									
4.3	95.1	0.0010	0.2																								
4.32	296.8	0.0031																									
4.33	11,304.2	0.1182																									
4.34	2,696.6	0.0282																									
4.35	14.2	0.0001																									
4.36	370.8	0.0039																									
4.4	143.0	0.0015	0.2																								
4.42	297.3	0.0031																									
4.43	13,500.4	0.1412			64.6	64.6	64.6	64.6	64.6	64.6	64.6	64.6	64.6	64.6	64.6	64.6	64.6	64.6	64.6	64.6	64.6	64.6	64.6	64.6	64.6	64.6	64.6
4.44	3,221.4	0.0337			15.4	15.4	15.4	15.4	15.4	15.4	15.4	15.4	15.4	15.4	15.4	15.4	15.4	15.4	15.4	15.4	15.4	15.4	15.4	15.4	15.4	15.4	15.4
4.45	29.5	0.0003																									
4.46	567.1	0.0059																									
5.1	3,935.6	0.0412	0.0																								
5.2	167.0	0.0017																									
6.1	340.0	0.0036			11.0																						
6.2	231.2	0.0024																									
7.1	1,107.1	0.0116	0.0		85.2	85.2	85.2	85.2	85.2	85.2	85.2	85.2	85.2	85.2	85.2												
7.2	216.9	0.0023			15.5	15.5	15.5	15.5	15.5	15.5	15.5	15.5	15.5	15.5	15.5	15.5											
7.3	136.6	0.0014														13.7	13.7	13.7	13.7	13.7	13.7	13.7	13.7	13.7	13.7		
7.4	39.0	0.0004																							19.5	19.5	
8.1	31.5	0.0003																								3.9	3.9
			Total (lbs/day) -->		**191.6**	**180.7**	**180.7**	**180.7**	**180.7**	**180.7**	**180.7**	**180.7**	**180.7**	**180.7**	**180.7**	**109.2**	**93.7**	**93.7**	**93.7**	**93.7**	**93.7**	**93.7**	**93.7**	**93.7**	**113.2**	**103.5**	**83.9**

Total Duration (days)	1095
Hours per Day	11
Total Duration (sec)	43362000

ASCON Alt 2 - Localized Emissions (AERMOD Input)

Maximum Localized Emissions - Annual PM10

				Year								
				Month								
Phase	Totals (lbs)	Average (g/s)	AERMOD Source Emission Rate (g/s)	Day	24	25	26	27	28	29	30	31
1.1	11,212.7	0.1173										
2.1	806.1	0.0084										
2.2	122.0	0.0013	0.1									
2.3	112.7	0.0012										
2.4	7,553.5	0.0790										
2.5	0.7	0.0000										
3.1	9,611.4	0.1005	0.1									
3.2	2,436.1	0.0255										
4.1	114.1	0.0012	0.1									
4.12	296.8	0.0031										
4.13	6,782.5	0.0709										
4.14	1,594.8	0.0167										
4.15	13.6	0.0001										
4.16	710.2	0.0074										
4.2	76.1	0.0008	0.2									
4.22	202.4	0.0021										
4.23	11,820.9	0.1236										
4.24	3,033.6	0.0317										
4.25	8.1	0.0001										
4.26	210.3	0.0022										
4.3	95.1	0.0010	0.2									
4.32	296.8	0.0031										
4.33	11,304.2	0.1182										
4.34	2,696.6	0.0282										
4.35	14.2	0.0001										
4.36	370.8	0.0039										
4.4	143.0	0.0015	0.2									
4.42	297.3	0.0031										
4.43	13,500.4	0.1412			64.6	64.6	64.6	64.6	64.6	64.6	64.6	64.6
4.44	3,221.4	0.0337			15.4	15.4	15.4	15.4	15.4	15.4	15.4	15.4
4.45	29.5	0.0003										
4.46	567.1	0.0059										
5.1	3,935.6	0.0412	0.0									
5.2	167.0	0.0017										
6.1	340.0	0.0036										
6.2	231.2	0.0024										
7.1	1,107.1	0.0116	0.0									
7.2	216.9	0.0023										
7.3	136.6	0.0014										
7.4	39.0	0.0004										
8.1	31.5	0.0003			3.9	3.9	3.9	3.9	3.9	3.9		
			Total (lbs/day) -->		**83.9**	**83.9**	**83.9**	**83.9**	**83.9**	**83.9**	**80.0**	**80.0**

Total Duration (days)	1095
Hours per Day	11
Total Duration (sec)	43362000

PROJECT TITLE:

Terrain Contours

meters

-5.0 -4.0 -3.0 -2.0 -1.0 0.0 1.0 2.0 3.0 4.0 5.0 6.0 7.0 8.0 9.0 10.0 20.0 30.0

COMMENTS:	SOURCES:	COMPANY NAME:	
Alternative 2 24-hr PM10	**36**		
	RECEPTORS: **228**	MODELER:	
	OUTPUT TYPE: **Concentration**	SCALE: 1:6,415 0 0.2 km	
	MAX: **53.76215 ug/m^3**	DATE: **8/20/2013**	PROJECT NO.:

PROJECT TITLE:

Terrain Contours

meters

-5.0 -4.0 -3.0 -2.0 -1.0 0.0 1.0 2.0 3.0 4.0 5.0 6.0 7.0 8.0 9.0 10.0 20.0 30.0

COMMENTS:	SOURCES:	COMPANY NAME:	
Alternative 2 24-hr PM2.5	**36**		
	RECEPTORS: **228**	MODELER:	
	OUTPUT TYPE: **Concentration**	SCALE: 1:5,452 0 0.2 km	
	MAX: **27.72654 ug/m^3**	DATE: **8/20/2013**	PROJECT NO.:

PROJECT TITLE:

Terrain Contours

meters

-5.0 -4.0 -3.0 -2.0 -1.0 0.0 1.0 2.0 3.0 4.0 5.0 6.0 7.0 8.0 9.0 10.0 20.0 30.0

COMMENTS:	SOURCES:	COMPANY NAME:	
Alternative 2 Annual PM10	**36**		
	RECEPTORS: **228**	MODELER:	
	OUTPUT TYPE: **Concentration**	SCALE: 1:6,103 0 0.2 km	
	MAX: **9.17939 ug/m^3**	DATE: **8/20/2013**	PROJECT NO.:

PROJECT TITLE:

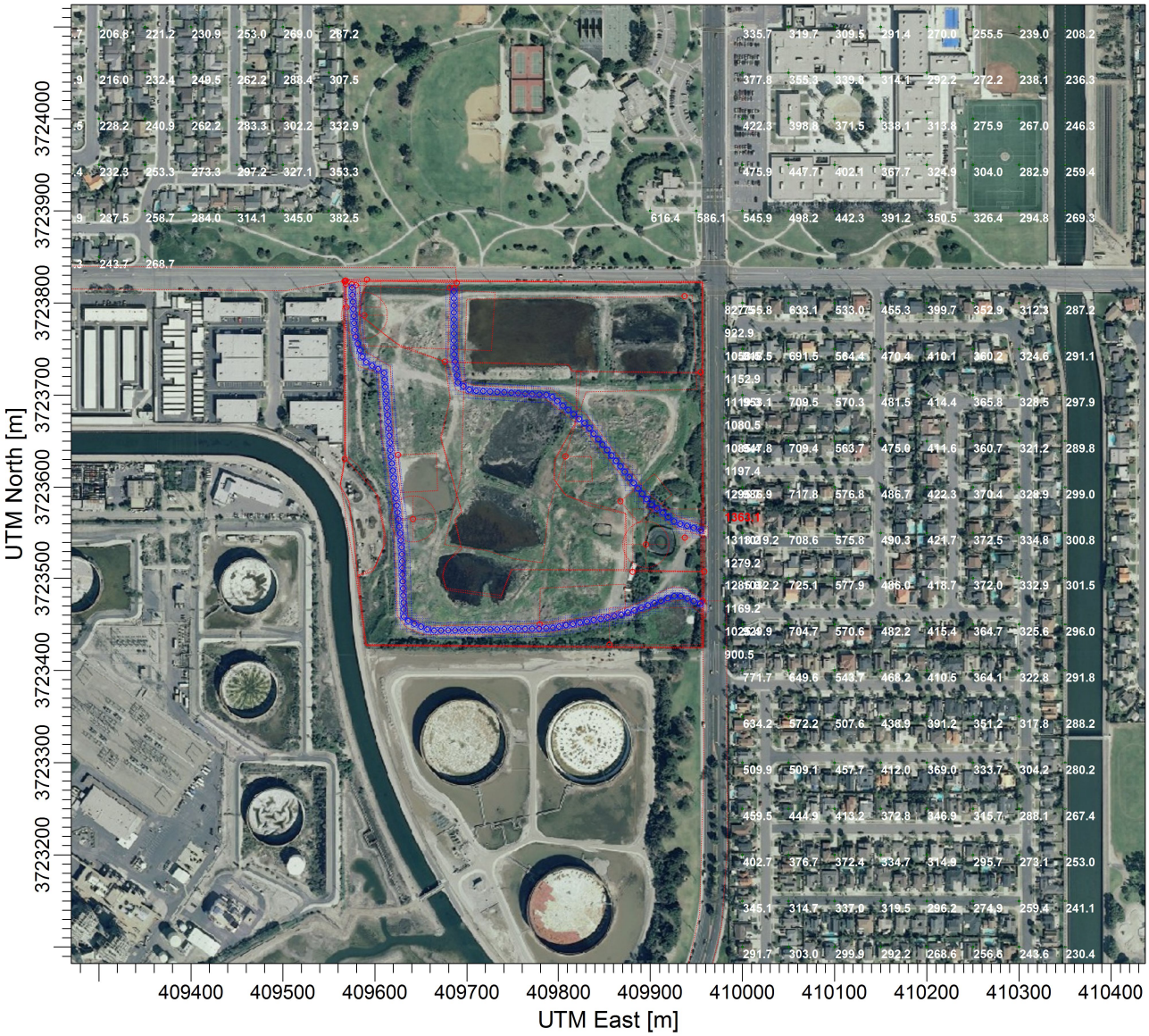

Terrain Contours

meters

-5.0 -4.0 -3.0 -2.0 -1.0 0.0 1.0 2.0 3.0 4.0 5.0 6.0 7.0 8.0 9.0 10.0 20.0 30.0

COMMENTS:	SOURCES:	COMPANY NAME:	
Alternative 2 1-hr NO2 - Residential 10% NOx-NO2 Conversion	**36**		
	RECEPTORS: **292**	MODELER:	
	OUTPUT TYPE: **Concentration**	SCALE: 1:7,341 0 0.2 km	
	MAX: **1363.06264 ug/m^3**	DATE: **8/21/2013**	PROJECT NO.:

PROJECT TITLE:

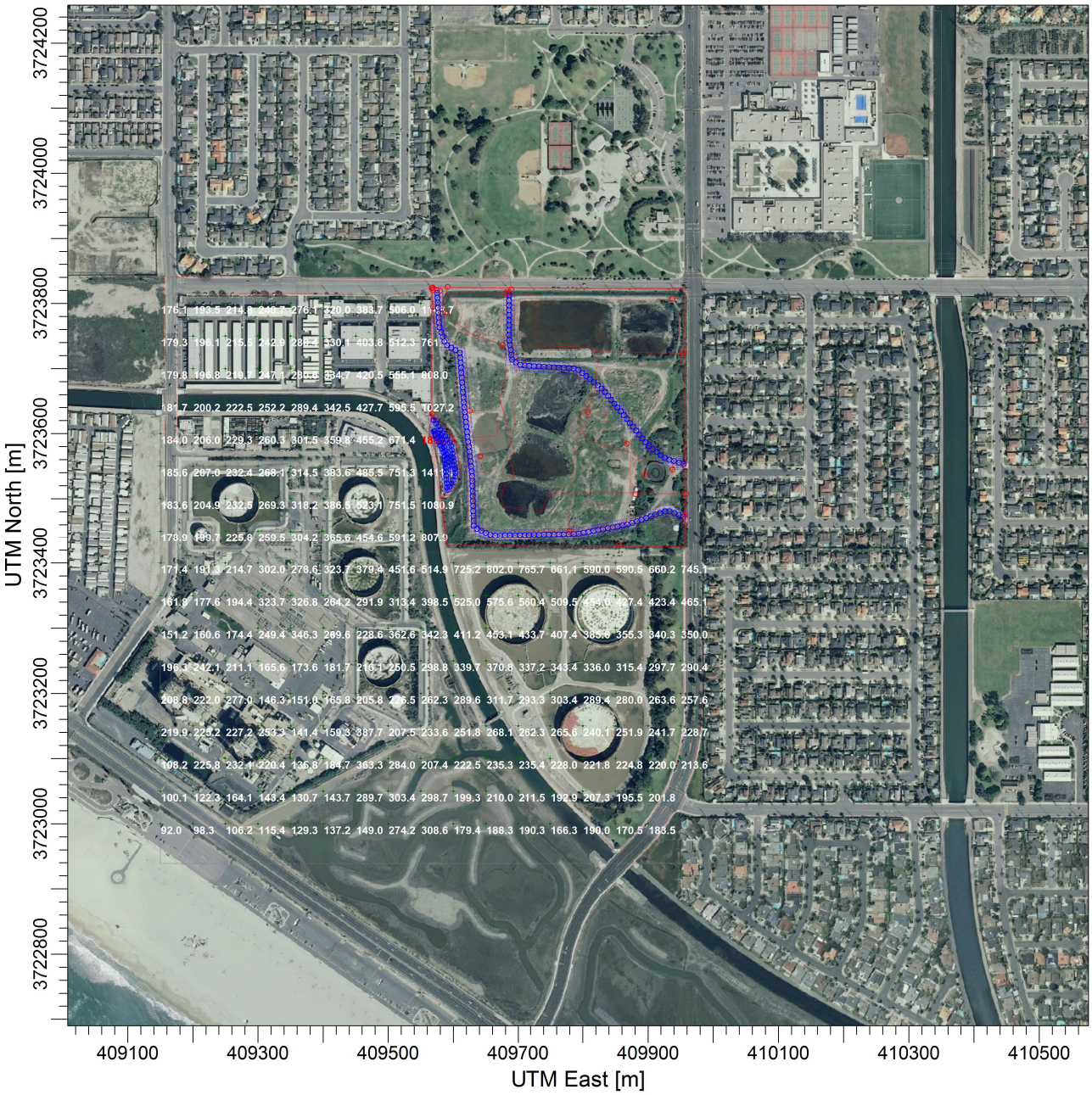

COMMENTS:	SOURCES:	COMPANY NAME:	
Alternative 2 1-hr NO2 - Worker 10% NOx-NO2 Conversion	**36**		
	RECEPTORS: **223**	MODELER:	
	OUTPUT TYPE: **Concentration**	SCALE: 1:9,860 0 0.3 km	
	MAX: **1880.02303 ug/m^3**	DATE: **8/21/2013**	PROJECT NO.:

PROJECT TITLE:

Terrain Contours

meters

-5.0 -4.0 -3.0 -2.0 -1.0 0.0 1.0 2.0 3.0 4.0 5.0 6.0 7.0 8.0 9.0 10.0 20.0 30.0

COMMENTS:	SOURCES:	COMPANY NAME:	
Alternative 2 Annual NO2	**36**		
	RECEPTORS: **228**	MODELER:	
	OUTPUT TYPE: **Concentration**	SCALE: 1:6,103 0 0.2 km	
	MAX: **12.82606 ug/m^3**	DATE: **8/20/2013**	PROJECT NO.:

The ASCON Landfill RAP EIR
Air Quality Assessment/Health Risk Assessment
EMSOFT Model: Calculation of Volatilization Factors from Soil

Henry's Law Properties

1	3	4	5	6	7	8	9			
CAS Number	**Chemical**	**Henry's Law at Reference Temperature H_R @ 25°C (atm-m^3/mol)**	**Normal Boiling Point T_B (K)**	**Normal Boiling Point t_b (°C)**	**Critical Temperature T_C (K)**	**Vapor Pressure at Reference Temperature VP @ 25°C (mmHg)**	**Enthalpy of Vaporization at T_B $\Delta H_{V,B}$ @ T_B (cal/mol)**	**$\Delta H_{V,B}$ Reference**	**Data Source**	**Notes**
100-41-4	Ethylbenzene	7.86E-03	409.34	136.19	617.2	9.58E+00	8,501	1	A,B	
100-42-5	Styrene	2.74E-03	418.31	145.16	636	6.24E+00	8,737	1	A,B	
10042-59-8	2-PROPYL-1-HEPTANOL	5.47E-05	490.65	217.5	735.98	1.36E-02	12,607	6	E,G	
103-65-1	n-Propylbenzene	1.07E-02	432.2	159.05	630	3.42E+00	9,123	1	A,D,E,F	
104-51-8	n-Butylbenzene	1.31E-02	456.46	183.31	660.5	1.06E+00	9,290	1	A,E,F	
106-42-3	p-Xylene	7.64E-03	411.52	138.37	616.2	8.89E+00	8,525	1	A,B	
106-43-4	4-Chlorotoluene	4.38E-03	435.55	162.4	653.33	2.69E+00	9,050	6	D,E,G	
106-46-7	1,4-Dichlorobenzene	2.39E-03	447.21	174.06	684.75	1.06E+00	9,271	1	A,B	
106-93-4	1,2-Dibromoethane	7.41E-04	404.6	131.45	583	1.10E+01	8,310	1	A,C,F	
107-06-2	1,2-Dichloroethane	9.77E-04	356.65	83.5	561	8.13E+01	7,643	1	A,B	
108-38-3	m-Xylene	7.32E-03	412.27	139.12	617.05	8.51E+00	8,523	1	A,B	
108-67-8	1,3,5-Trimethylbenzene	5.87E-03	437.89	164.74	637.25	2.48E+00	9,321	1	A,E,F	
108-88-3	Toluene	6.62E-03	383.78	110.63	591.79	2.82E+01	7,930	1	A,B	
108-90-7	Chlorobenzene	3.69E-03	404.87	131.72	632.4	1.21E+01	8,410	1	A,B	
120-12-7	Anthracene	6.51E-05	615.18	342.03	873	2.55E-05	13,121	3	B	
120-82-1	1,2,4-Trichlorobenzene	1.42E-03	486.15	213	725	3.36E-01	10,471	1	A,B	
127-18-4	Tetrachloroethylene	1.84E-02	394.4	121.25	620.2	1.84E+01	8,288	1	A,B	
129-00-0	Pyrene	1.10E-05	667.95	394.8	936	4.25E-06	14,370	1	A,B	
132-64-9	Dibenzofuran	1.26E-05	560	286.85	824.00	2.50E-03	66,400	1	A,C	
1330-20-7	Xylene	6.60E-03	413.15	140	619.73	8.00E+00	8,527	4	C,G	
135-98-8	(1-METHYLPROPYL)BENZENE	1.39E-02	446.5	173.35	679	1.75E+00	88,730	1	A,D,F	Also sec-Butylbenzene
1653-40-3	6-Methyl-1,1-heptanol	3.10E-05	461.15	188	691.73	1.51E-01	11,553	6	E,G	
179601-23-1	m,p-Xylenes	7.32E-03	412.27	139.12	617.05	8.51E+00	8,523	1	A,B	Assumed same properties as m-Xylene (CAS # 108-38-3)
1985-57-5	(1,1-DIMETHYLBUTYL)BENZENE	2.45E-02	478.65	205.5	717.98	2.74E-01	10,120	6	E,G	
2049-95-8	(1,1-DIMETHYLPROPYL)BENZENE	1.85E-02	465.55	192.4	698.33	5.26E-01	9,765	6	E,G	
22531-20-0	6-ETHYL-1,2,3,4-TETRAHYDRONAPHTHALENE	7.47E-03	517.15	244	775.73	3.75E-02	11,086	6	E,G	
22975-62-8	1-(1-METHYLETHENYL)-4-PROPYLBENZENE	2.04E-02	491.42	218.27	737.13	1.43E-01	10,410	6	G,K	
26952-21-6	ISOOCTANOL	3.10E-05	461.67	188.52	692.51	1.95E+00	11,553	6	E,G,K	
2719-52-0	(1-METHYLBUTYL)BENZENE	1.85E-02	472.15	199	708.23	3.61E-01	9,809	6	E,G	
2958-76-1	2-METHYLDECAHYDRONAPHTHALENE	4.64E-01	467.25	194.1	700.88	6.84E-01	10,100	6	G,K	
3875-51-2	1-METHYLETHYLCYCLOPENTANE	5.60E-01	399.65	126.5	599.48	1.62E+01	8,016	6	E,G	
4218-48-8	1-ETHYL-4-(1-METHYLETHYL)BENZENE	1.54E-02	469.75	196.6	704.63	4.27E-01	9,926	6	E,G	
496-10-6	OCTAHYDROINDENE	2.63E-01	440.15	167	660.23	2.40E+00	9,106	6	E,G	
527-53-7	1,2,3,5-TETRAMETHYLBENZENE	7.99E-03	471.15	198	706.73	4.98E-01	9,974	6	E,G	
5364-83-0	(1-PROPENYL)CYCLOHEXANE	2.76E-01	432.42	159.27	648.63	3.40E+00	8,941	6	G,K	
54340-86-2	4-(2-BUTENYL)-1,2-DIMETHYLBENZENE	1.49E-02	508.4	235.25	762.60	5.94E-02	10,754	6	G,K	
5557-93-7	1-(1-METHYLETHENYL)-2-(1-METHYLETHYL)BENZENE	8.42E-03	484.74	211.59	727.11	2.01E-01	10,529	6	G,K	
591-78-6	2-Hexanone	9.32E-05	276.71	127.6	587.05	1.16E+01	8,694	4	D,E,F	Also Methyl n-butyl ketone
67-64-1	Acetone	3.87E-05	329.2	56.05	508.1	2.27E+02	6,955	1	A,B	
67-66-3	Chloroform	3.66E-03	334.32	61.17	536.4	2.04E+02	6,988	1	A,B	
71-43-2	Benzene	5.54E-03	353.24	80.09	562.16	9.50E+01	7,342	1	A,B	
71-55-6	1,1,1-Trichloroethane	1.72E-02	347.24	74.09	545	1.24E+02	7,136	1	A,B	
75-09-2	Methylene chloride	2.18E-03	313	39.85	510	3.70E+02	6,706	1	A,B	
75-15-0	Carbon disulfide	3.02E-02	319	45.85	552	3.40E+02	6,391	1	A,B	
75-34-3	1,1-Dichloroethane	5.61E-03	330.55	57.4	523	2.28E+02	6,895	1	A,B	

The ASCON Landfill RAP EIR
Air Quality Assessment/Health Risk Assessment
EMSOFT Model: Calculation of Volatilization Factors from Soil

Henry's Law Properties

1	3	4	5	6	7	8	9			
CAS Number	**Chemical**	**Henry's Law at Reference Temperature H_R @ 25°C (atm-m^3/mol)**	**Normal Boiling Point T_B (K)**	**Normal Boiling Point t_b (°C)**	**Critical Temperature T_C (K)**	**Vapor Pressure at Reference Temperature VP @ 25°C (mmHg)**	**Enthalpy of Vaporization at T_B $\Delta H_{V,B}$ @ T_B (cal/mol)**	**$\Delta H_{V,B}$ Reference**	**Data Source**	**Notes**
75-35-4	1,1-Dichloroethylene	2.60E-02	304.75	31.6	576.05	5.99E+02	6,247	1	A,B	
75-69-4	Trichlorofluoromethane	9.68E-02	296.7	23.55	471	8.00E+02	5,999	1	A,C,F	
76-13-1	1,1,2-Trichloro-1,2,2-trifluoroethane	4.80E-01	320.7	47.55	487.3	3.32E+02	6,463	1	A,D	
78-93-3	2-Butanone	5.58E-05	352.5	79.35	536.78	9.10E+01	7,481	1	A,C,F	Also Methyl ethyl ketone (MEK)
79-34-5	1,1,2,2-Tetrachloroethane	3.44E-04	419.6	146.45	661.15	5.17E+00	8,996	1	A,B	
83-32-9	Acenaphthene	1.55E-04	550.54	277.39	803.15	3.75E-03	12,155	1	A,B	
85-01-8	Phenanthrene	2.30E-05	613.15	340	869.15	1.10E-04	13,304	4	C,F	
86-73-7	Fluorene	6.34E-05	570.44	297.29	870	6.21E-04	12,666	1	A,B	
87-61-6	1,2,3-Trichlorobenzene	1.25E-03	491.65	218.5	737.48	2.10E-01	10,481	6	E,G	
91-17-8	Decahydronaphthalene	4.70E-14	463.15	190	694.73	2.30E+00	9,783	6	D,G	
91-20-3	Naphthalene	4.82E-04	491.14	217.99	748.4	8.89E-02	10,373	1	A,B	
91-57-6	2-Methylnaphthalene	5.17E-04	514.26	241.11	761	5.50E-02	12,600	1	A,C,F	
941-60-6	1,1,4-6-Tetramethylindane	5.06E-03	514.45	241.3	771.68	2.97E-02	10,724	6	G,J	
95-47-6	o-Xylene	5.18E-03	417.6	144.45	630.3	6.60E+00	8,661	1	A,B	
95-50-1	1,2-Dichlorobenzene	1.90E-03	453.57	180.42	705	1.36E+00	9,700	1	A,B	
95-63-6	1,2,4-Trimethylbenzene	6.14E-03	442.3	169.15	649.17	2.10E+00	9,369	1	A,D,F	
96-12-8	1,2-Dibromo-3-Chloropropane	1.50E-04	473.15	200	709.73	5.80E-01	9,961	6	C,G	
98-06-6	tert-Butylbenzene	1.19E-02	442.1	168.95	1220.00	2.20E+00	8,980	1	A,E	
98-82-8	1-METHYLETHYLBENZENE	1.16E+00	425.56	152.41	631.10	4.50E+00	10,335	1	A,C,G	Also Cumene

Data Sources:

A. DTSC, Johnson & Ettinger Models, Chemical Properties Lookup Table, December 2011, http://www.dtsc.ca.gov/AssessingRisk/JE_Models.cfm. Accessed February 2013.
B. USEPA, *EMSOFT User's Guide: Update to EMSOFT User's Guide* , Table 3-3, Pages 32-34, September 2002.
C. USEPA, *Superfund Chemical Data Matrix* , Appendix A - Chemical Data, Factor Values and Benchmarks for Chemical Substances, March 31, 2012.
D. Syracuse Research Corporation, CHEMFATE Chemical Search, http://www.srcinc.com/what-we-do/databaseforms.aspx?id=381. n.d. Accessed February 2013.
E. Syracuse Research Corporation, PhysProp Database, http://www.syrres.com/what-we-do/databaseforms.aspx?id=386. n.d. Accessed February 2013.
F. Lange's Handbook of Chemistry 15th Ed., McGraw-Hill, (1999).
G. Critical Temporature (K) is a calculated value. USEPA, EMSOFT User's Guide, Equation 30, Page 27, September 2002.
H. USEPA, Estimation Assessment Tools and Models, Estimation Program Interface (EPI) Suite, via ChemSpider online search, http://www.chemspider.com. Accessed Februrary 2013.
I. USEPA, Water9, Version 3.0, Air Emissions Models for Waste and Wastewater, June 2006.
J. ACD/Labs, ACD/PhysChem Suite, via ChemSpider online search, http://www.chemspider.com. Accessed February 2013.
K. USEPA, Estimation Assessment Tools and Models, Estimation Program Interface (EPI) Suite, via ChemSpider online search, http://www.chemspider.com. Accessed February 2013.

$\Delta H_{V,B}$ Reference:

1. DTSC, Johnson & Ettinger Models, Chemical Properties Lookup Table, December 2011, http://www.dtsc.ca.gov/AssessingRisk/JE_Models.cfm. Accessed February 2013.
2. CRC Handbook of Chemistry and Physics, CRC Press, (1994).
3. Design Institute for Physical Property Data, The American Institute for Chemical Engineers, on-line data search, (1997).
4. Lange's Handbook of Chemistry 15th Ed., McGraw-Hill, (1999).
5. $\Delta H_{V,B}$ calculated from boiling point and vapor pressure using Equations and Tables in the USEPA, EMSOFT User's Guide (September 2002).
6. ACD/Labs, ACD/PhysChem Suite, via ChemSpider online search, http://www.chemspider.com. Accessed February 2013.

The ASCON Landfill RAP EIR
Air Quality Assessment/Health Risk Assessment
EMSOFT Model: Calculation of Volatilization Factors from Soil

Equations:

$$K_{H,S} = \frac{exp\left[-\frac{\Delta H_{v,TS}}{R_c}\left(\frac{1}{T_S}-\frac{1}{T_R}\right)\right]H_R}{RT_S}$$ (Clausius-Clapeyron Relationship)

$$\Delta H_{v,TS} = \Delta H_{v,b}\left[\frac{(1-T_S/T_C)}{(1-T_B/T_C)}\right]^n$$

$$T_S = 4.646 + 0.986T_A$$

Source: USEPA, *EMSOFT User's Guide* , September 2002. Equations 23, 24, and 25.

Where:
$K_{H,S}$ = Henry's Law constant at the average soil temperature, dimensionless;
$\Delta H_{v,TS}$ = Enthalpy of vaporization at the average soil temperature, cal/mol;
T_S = Average soil temperature, K;
T_R = Henry's Law constant reference temperature, K;
H_R = Henry's Law constant at the reference temperature, atm-m^3/mol;
R_C = Gas constant (= 1.9872 cal/mol-K);
R = Gas constant (= 8.205 × 10^{-5} atm-m3/mol-K).

$\Delta H_{v,TS}$ = Enthalpy of vaporization at the average soil temperature, cal/mol;
$\Delta H_{v,B}$ = Enthalpy of vaporization at the normal boiling point, cal/mol;
T_S = Average soil temperature, K;
T_C = Critical temperature, K;
T_B = Normal boiling point, K;
n = Exponent, unitless;
T_A = Mean monthly air temperature for one or more years, °F.

Calculation of Henry's Law at the Average Surface Temperature (Clausius-Clapeyron relationship)

1	3	4	5	6	7	8	9	10	11	12	13	14	15	16
CAS Number	Chemical	Henry's Law at Average Soil Temperature (AST)[A] $K_{H,S}$ @ AST (dimensionless)	Enthalpy of Vaporization at the AST[B] $\Delta H_{V,TS}$ (cal/mol)	Enthalpy of Vaporization at the Normal Boiling Point[C] $\Delta H_{V,B}$ (cal/mol)	Critical Temp.[C] T_C (°K)	Normal Boiling Point[C] T_B (°K)	Ratio T_B/T_C	Exponent[D] n (unitless)	AST[E] T_S (°K)	Mean Monthly Air Temp.[F] T_A (°F)	Henry's Law Reference Temperature (RT) T_R (°K)	Henry's Law at the RT[G] H_R (atm-m^3/mol)	Gas Constant[H] R_C (cal/mol-°K)	Gas Constant[H] R (atm-m^3/mol-°K)
100-41-4	Ethylbenzene	2.28E-01	10,055	8,501	617.2	409.34	0.66	0.3748	291.9	61.9	298.15	7.86E-03	1.9872	8.21E-05
100-42-5	Styrene	7.86E-02	10,354	8,737	636	418.31	0.66	0.3707	291.9	61.9	298.15	2.74E-03	1.9872	8.21E-05
10042-59-8	2-PROPYL-1-HEPTANOL	1.29E-03	15,771	12,607	735.975	490.65	0.67	0.3773	291.9	61.9	298.15	5.47E-05	1.9872	8.21E-05
103-65-1	n-Propylbenzene	2.96E-01	11,255	9,123	630	432.2	0.69	0.3917	291.9	61.9	298.15	1.07E-02	1.9872	8.21E-05
104-51-8	n-Butylbenzene	3.58E-01	11,738	9,290	660.5	456.46	0.69	0.3954	291.9	61.9	298.15	1.31E-02	1.9872	8.21E-05
106-42-3	p-Xylene	2.21E-01	10,146	8,525	616.2	411.52	0.67	0.3782	291.9	61.9	298.15	7.64E-03	1.9872	8.21E-05
106-43-4	4-Chlorotoluene	1.23E-01	10,956	9,050	653.325	435.55	0.67	0.3773	291.9	61.9	298.15	4.38E-03	1.9872	8.21E-05
106-46-7	1,4-Dichlorobenzene	6.66E-02	11,153	9,271	684.75	447.21	0.65	0.3673	291.9	61.9	298.15	2.39E-03	1.9872	8.21E-05
106-93-4	1,2-Dibromoethane	2.14E-02	10,096	8,310	583	404.6	0.69	0.3976	291.9	61.9	298.15	7.41E-04	1.9872	8.21E-05
107-06-2	1,2-Dichloroethane	3.00E-02	8,427	7,643	561	356.65	0.64	0.3544	291.9	61.9	298.15	9.77E-04	1.9872	8.21E-05
108-38-3	m-Xylene	2.11E-01	10,153	8,523	617.05	412.27	0.67	0.3784	291.9	61.9	298.15	7.32E-03	1.9872	8.21E-05
108-67-8	1,3,5-Trimethylbenzene	1.61E-01	11,565	9,321	637.25	437.89	0.69	0.3925	291.9	61.9	298.15	5.87E-03	1.9872	8.21E-05
108-88-3	Toluene	1.99E-01	9,060	7,930	591.79	383.78	0.65	0.3639	291.9	61.9	298.15	6.62E-03	1.9872	8.21E-05
108-90-7	Chlorobenzene	1.08E-01	9,715	8,410	632.4	404.87	0.64	0.3578	291.9	61.9	298.15	3.69E-03	1.9872	8.21E-05
120-12-7	Anthracene	1.40E-03	18,242	13,121	873	615.18	0.70	0.4055	291.9	61.9	298.15	6.51E-05	1.9872	8.21E-05
120-82-1	1,2,4-Trichlorobenzene	3.67E-02	13,130	10,471	725	486.15	0.67	0.3802	291.9	61.9	298.15	1.42E-03	1.9872	8.21E-05
127-18-4	Tetrachloroethylene	5.43E-01	9,465	8,288	620.2	394.4	0.64	0.3546	291.9	61.9	298.15	1.84E-02	1.9872	8.21E-05
129-00-0	Pyrene	2.17E-04	20,586	14,370	936	667.95	0.71	0.4100	291.9	61.9	298.15	1.10E-05	1.9872	8.21E-05
132-64-9	Dibenzofuran	2.21E-05	87,087	66,400	824	560	0.68	0.3869	291.9	61.9	298.15	1.26E-05	1.9872	8.21E-05
1330-20-7	Xylene	1.91E-01	10,150	8,527	619.725	413.15	0.67	0.3773	291.9	61.9	298.15	6.60E-03	1.9872	8.21E-05
135-98-8	(1-METHYLPROPYL)BENZENE	1.17E-02	107,187	88,730	679	446.5	0.66	0.3706	291.9	61.9	298.15	1.39E-02	1.9872	8.21E-05
1653-40-3	6-Methyl-1,1-heptanol	7.72E-04	14,220	11,553	691.725	461.15	0.67	0.3773	291.9	61.9	298.15	3.10E-05	1.9872	8.21E-05
179601-23-1	m,p-Xylenes	2.11E-01	10,153	8,523	617.05	412.27	0.67	0.3784	291.9	61.9	298.15	7.32E-03	1.9872	8.21E-05
1985-57-5	(1,1-DIMETHYLBUTYL)BENZENE	6.47E-01	12,581	10,120	717.975	478.65	0.67	0.3773	291.9	61.9	298.15	2.45E-02	1.9872	8.21E-05
2049-95-8	(1,1-DIMETHYLPROPYL)BENZENE	4.98E-01	12,051	9,765	698.325	465.55	0.67	0.3773	291.9	61.9	298.15	1.85E-02	1.9872	8.21E-05
22531-20-0	6-ETHYL-1,2,3,4-TETRAHYDRONAPHTHALENE	1.87E-01	14,043	11,086	775.725	517.15	0.67	0.3773	291.9	61.9	298.15	7.47E-03	1.9872	8.21E-05
22975-62-8	1-(1-METHYLETHENYL)-4-PROPYLBENZENE	5.30E-01	13,028	10,410	737.13	491.42	0.67	0.3773	291.9	61.9	298.15	2.04E-02	1.9872	8.21E-05
26952-21-6	ISOOCTANOL	7.72E-04	14,225	11,553	692.505	461.67	0.67	0.3773	291.9	61.9	298.15	3.10E-05	1.9872	8.21E-05
2719-52-0	(1-METHYLBUTYL)BENZENE	4.97E-01	12,151	9,809	708.225	472.15	0.67	0.3773	291.9	61.9	298.15	1.85E-02	1.9872	8.21E-05

Calculation of Henry's Law at the Average Surface Temperature (Clausius-Clapeyron relationship)

1	3	4	5	6	7	8	9	10	11	12	13	14	15	16
CAS Number	Chemical	Henry's Law at Average Soil Temperature (AST)[A] $K_{H,S}$ @ AST (dimensionless)	Enthalpy of Vaporization at the AST[B] $\Delta H_{V,TS}$ (cal/mol)	Enthalpy of Vaporization at the Normal Boiling Point[C] $\Delta H_{V,B}$ (cal/mol)	Critical Temp.[C] T_C (°K)	Normal Boiling Point[C] T_B (°K)	Ratio T_B/T_C	Exponent[D] n (unitless)	AST[E] T_S (°K)	Mean Monthly Air Temp.[F] T_A (°F)	Henry's Law Reference Temperature (RT) T_R (°K)	Henry's Law at the RT[G] H_R (atm-m^3/mol)	Gas Constant[H] R_C (cal/mol-°K)	Gas Constant[H] R (atm-m^3/mol-°K)
2958-76-1	2-METHYLDECAHYDRONAPHTHALENE	1.23E+01	12,476	10,100	700.875	467.25	0.67	0.3773	291.9	61.9	298.15	4.64E-01	1.9872	8.21E-05
3875-51-2	1-METHYLETHYLCYCLOPENTANE	1.66E+01	9,433	8,016	599.475	399.65	0.67	0.3773	291.9	61.9	298.15	5.60E-01	1.9872	8.21E-05
4218-48-8	1-ETHYL-4-(1-METHYLETHYL)BENZENE	4.11E-01	12,279	9,926	704.625	469.75	0.67	0.3773	291.9	61.9	298.15	1.54E-02	1.9872	8.21E-05
496-10-6	OCTAHYDROINDENE	7.35E+00	11,059	9,106	660.225	440.15	0.67	0.3773	291.9	61.9	298.15	2.63E-01	1.9872	8.21E-05
527-53-7	1,2,3,5-TETRAMETHYLBENZENE	2.13E-01	12,348	9,974	706.725	471.15	0.67	0.3773	291.9	61.9	298.15	7.99E-03	1.9872	8.21E-05
5364-83-0	(1-PROPENYL)CYCLOHEXANE	7.78E+00	10,801	8,941	648.63	432.42	0.67	0.3773	291.9	61.9	298.15	2.76E-01	1.9872	8.21E-05
54340-86-2	4-(2-BUTENYL)-1,2-DIMETHYLBENZENE	3.80E-01	13,569	10,754	762.6	508.4	0.67	0.3773	291.9	61.9	298.15	1.49E-02	1.9872	8.21E-05
5557-93-7	1-(1-METHYLETHENYL)-2-(1-METHYLETHYL)BENZENE	2.18E-01	13,131	10,529	727.11	484.74	0.67	0.3773	291.9	61.9	298.15	8.42E-03	1.9872	8.21E-05
591-78-6	2-Hexanone	2.85E-03	8,564	8,694	587.05	276.71	0.47	0.3000	291.9	61.9	298.15	9.32E-05	1.9872	8.21E-05
67-64-1	Acetone	1.23E-03	7,451	6,955	508.1	329.2	0.65	0.3634	291.9	61.9	298.15	3.87E-05	1.9872	8.21E-05
67-66-3	Chloroform	1.17E-01	7,464	6,988	536.4	334.32	0.62	0.3452	291.9	61.9	298.15	3.66E-03	1.9872	8.21E-05
71-43-2	Benzene	1.73E-01	8,033	7,342	562.16	353.24	0.63	0.3490	291.9	61.9	298.15	5.54E-03	1.9872	8.21E-05
71-55-6	1,1,1-Trichloroethane	5.40E-01	7,791	7,136	545	347.24	0.64	0.3555	291.9	61.9	298.15	1.72E-02	1.9872	8.21E-05
75-09-2	Methylene chloride	7.09E-02	6,941	6,706	510	313	0.61	0.3382	291.9	61.9	298.15	2.18E-03	1.9872	8.21E-05
75-15-0	Carbon disulfide	9.92E-01	6,614	6,391	552	319	0.58	0.3116	291.9	61.9	298.15	3.02E-02	1.9872	8.21E-05
75-34-3	1,1-Dichloroethane	1.79E-01	7,354	6,895	523	330.55	0.63	0.3517	291.9	61.9	298.15	5.61E-03	1.9872	8.21E-05
75-35-4	1,1-Dichloroethylene	8.63E-01	6,335	6,247	576.05	304.75	0.53	0.3000	291.9	61.9	298.15	2.60E-02	1.9872	8.21E-05
75-69-4	Trichlorofluoromethane	3.24E+00	6,057	5,999	471	296.7	0.63	0.3502	291.9	61.9	298.15	9.68E-02	1.9872	8.21E-05
76-13-1	1,1,2-Trichloro-1,2,2-trifluoroethane	1.56E+01	6,857	6,463	487.3	320.7	0.66	0.3710	291.9	61.9	298.15	4.80E-01	1.9872	8.21E-05
78-93-3	2-Butanone	1.72E-03	8,311	7,481	536.78	352.5	0.66	0.3700	291.9	61.9	298.15	5.58E-05	1.9872	8.21E-05
79-34-5	1,1,2,2-Tetrachloroethane	9.83E-03	10,453	8,996	661.15	419.6	0.63	0.3536	291.9	61.9	298.15	3.44E-04	1.9872	8.21E-05
83-32-9	Acenaphthene	3.61E-03	16,016	12,155	803.15	550.54	0.69	0.3913	291.9	61.9	298.15	1.55E-04	1.9872	8.21E-05
85-01-8	Phenanthrene	4.90E-04	18,508	13,304	869.15	613.15	0.71	0.4060	291.9	61.9	298.15	2.30E-05	1.9872	8.21E-05
86-73-7	Fluorene	1.47E-03	16,146	12,666	870	570.44	0.66	0.3692	291.9	61.9	298.15	6.34E-05	1.9872	8.21E-05
87-61-6	1,2,3-Trichlorobenzene	3.24E-02	13,118	10,481	737.475	491.65	0.67	0.3773	291.9	61.9	298.15	1.25E-03	1.9872	8.21E-05
91-17-8	Decahydronaphthalene	1.27E-12	12,056	9,783	694.725	463.15	0.67	0.3773	291.9	61.9	298.15	4.70E-14	1.9872	8.21E-05
91-20-3	Naphthalene	1.26E-02	12,823	10,373	748.4	491.14	0.66	0.3696	291.9	61.9	298.15	4.82E-04	1.9872	8.21E-05
91-57-6	2-Methylnaphthalene	1.20E-02	16,127	12,600	761	514.26	0.68	0.3841	291.9	61.9	298.15	5.17E-04	1.9872	8.21E-05
941-60-6	1,1,4-6-Tetramethylindane	1.29E-01	13,569	10,724	771.675	514.45	0.67	0.3773	291.9	61.9	298.15	5.06E-03	1.9872	8.21E-05
95-47-6	o-Xylene	1.49E-01	10,305	8,661	630.3	417.6	0.66	0.3743	291.9	61.9	298.15	5.18E-03	1.9872	8.21E-05
95-50-1	1,2-Dichlorobenzene	5.19E-02	11,599	9,700	705	453.57	0.64	0.3601	291.9	61.9	298.15	1.90E-03	1.9872	8.21E-05
95-63-6	1,2,4-Trimethylbenzene	1.68E-01	11,583	9,369	649.17	442.3	0.68	0.3882	291.9	61.9	298.15	6.14E-03	1.9872	8.21E-05
96-12-8	1,2-Dibromo-3-Chloropropane	4.00E-03	12,346	9,961	709.725	473.15	0.67	0.3773	291.9	61.9	298.15	1.50E-04	1.9872	8.21E-05
98-06-6	tert-Butylbenzene	3.51E-01	9,469	8,980	1220	442.1	0.36	0.3000	291.9	61.9	298.15	1.19E-02	1.9872	8.21E-05
98-82-8	1-METHYLETHYLBENZENE	3.06E+01	12,522	10,335	631.1	425.56	0.67	0.3830	291.9	61.9	298.15	1.16E+00	1.9872	8.21E-05

Sources:

A. Calculated value. USEPA, EMSOFT User's Guide, Equation 23, Page 25, September 2002.

B. Calculated value. USEPA, EMSOFT User's Guide, Equation 24, Page 25, September 2002.

C. USEPA, EMSOFT User's Guide, Table 3-1, Pages 32-34, September 2002.

D. Calculated value. USEPA, EMSOFT User's Guide, Table 3-1, Page 27, September 2002.

E. Calculated value. USEPA, EMSOFT User's Guide, Equation 25, Page 26, September 2002.

F. Western Regional Climate Center, Cooperative Climatological Data Summaries, NOAA Cooperative Stations - Temperature and Precipitation, Newport Beach Harbor, California (COOP ID 046175), NCDC 1981-2010 Monthly Normals. Available: http://www.wrcc.dri.edu/cgi-bin/cliMAIN.pl?ca6175. Accessed 12/3/2012.

G. USEPA, EMSOFT User's Guide, Table 3-3, Pages 32-34, September 2002.

H. USEPA, EMSOFT User's Guide, Page 25, September 2002.

The ASCON Landfill RAP EIR
Air Quality Assessment/Health Risk Assessment
EMSOFT Model: Calculation of Volatilization Factors from Soil

Chemical Input Properties for EMSOFT Model

1	3	4	5	6	7	8	9				
CAS Number	**Chemical**	**Organic Carbon Partition Coefficient K_{OC} (L/kg)**	**Air Diffusion Coefficient D'_A (cm^2/s)**	**Aqueous Diffusion Coefficient D'_W (cm^2/s)**	**Water Solubility (mg/L)**	**Henry's Law at Reference Temperature $K_{H,R}$ @ 25°C (dimensionless)**	**Henry's Law at Average Soil Temperature $K_{H,S}$ @ AST (dimensionless)**	**Data Source**	**Notes**	**Molecular Weight**	**Log K_{OW}**
100-41-4	Ethylbenzene	3.63E+02	7.50E-02	7.80E-06	1.69E+02	3.22E-01	2.28E-01	A			
100-42-5	Styrene	7.76E+02	7.10E-02	8.00E-06	3.10E+02	1.12E-01	7.86E-02	A			
103-65-1	n-Propylbenzene	5.62E+02	6.01E-02	7.83E-06	6.00E+01	4.37E-01	2.96E-01	A	Molecular Weight (MW):	120.19	
104-51-8	n-Butylbenzene	1.11E+03	5.70E-02	8.12E-06	2.00E+00	5.38E-01	3.58E-01	A	Molecular Weight (MW):	134.22	
106-42-3	p-Xylene	3.89E+02	7.69E-02	8.44E-06	1.85E+02	3.13E-01	2.21E-01	A			
106-93-4	1,2-Dibromoethane	2.50E+01	2.17E-02	1.19E-05	4.18E+03	3.04E-02	2.14E-02	A	Molecular Weight (MW):	173.8	
108-38-3	m-Xylene	4.07E+02	7.00E-02	7.80E-06	1.61E+02	3.00E-01	2.11E-01	A			
108-67-8	1,3,5-Trimethylbenzene	1.35E+03	6.02E-02	8.67E-06	2.00E+00	2.41E-01	1.61E-01	A			
108-88-3	Toluene	1.82E+02	8.70E-02	8.60E-06	5.26E+02	2.72E-01	1.99E-01	A			
108-90-7	Chlorobenzene	2.19E+02	7.30E-02	8.70E-06	4.72E+02	1.51E-01	1.08E-01	A			
120-12-7	Anthracene	2.95E+04	3.24E-02	7.74E-06	4.34E-02	2.67E-03	1.40E-03	B			
120-82-1	1,2,4-Trichlorobenzene	1.78E+03	3.00E-02	8.23E-06	4.88E+01	5.81E-02	3.67E-02	A			
127-18-4	Tetrachloroethylene	1.55E+02	7.20E-02	8.20E-06	2.00E+02	7.53E-01	5.43E-01	A			
129-00-0	Pyrene	1.05E+05	2.72E-02	7.24E-06	1.35E+00	4.50E-04	2.17E-04	A			
1330-20-7	Xylene	1.40E+03	8.47E-02	9.81E-06	1.10E+02	2.70E-01	1.91E-01	C,E,F	MW and Log K_{OW}:	106.2	3.2
135-98-8	(1-METHYLPROPYL)BENZENE	9.66E+02	5.70E-02	8.12E-06	3.94E+00	5.68E-01	1.17E-02	A	Also sec-Butylbenzene; MW and Log K_{OW}:	134.22	4.57
179601-23-1	m,p-Xylenes	4.07E+02	7.00E-02	7.80E-06	1.61E+02	3.00E-01	2.11E-01	A	Assumed same properties as m-Xylene (CAS # 108-38-3)		
591-78-6	2-Hexanone	2.27E+01	8.81E-02	1.02E-05	1.75E+04	3.81E-03	2.85E-03	D,E,F,G	Also Methyl n-butyl ketone; MW and Log K_{OW}:	100.16	1.38
67-64-1	Acetone	5.75E-01	1.24E-01	1.14E-05	1.00E+06	1.59E-03	1.23E-03	A			
71-43-2	Benzene	5.89E+01	8.80E-02	9.80E-06	1.79E+03	2.27E-01	1.73E-01	A			
75-09-2	Methylene chloride	1.17E+01	1.01E-01	1.17E-05	1.30E+04	8.96E-02	7.09E-02	A			
75-15-0	Carbon disulfide	4.57E+01	1.04E-01	1.00E-05	1.19E+03	1.24E+00	9.92E-01	A			
75-35-4	1,1-Dichloroethylene	5.89E+01	9.00E-02	1.04E-05	2.25E+03	1.07E+00	8.63E-01	A			
75-69-4	Trichlorofluoromethane	4.97E+02	8.70E-02	9.70E-06	1.10E+03	3.97E+00	3.24E+00	A			
78-93-3	2-Butanone	2.30E+00	8.08E-02	9.80E-06	2.23E+05	2.29E-03	1.72E-03	A	Also Methyl ethyl ketone (MEK)		
79-34-5	1,1,2,2-Tetrachloroethane	9.33E+01	7.10E-02	7.90E-06	2.96E+03	1.41E-02	9.83E-03	A			
83-32-9	Acenaphthene	7.08E+03	4.21E-02	7.69E-06	3.57E+00	6.34E-03	3.61E-03	A			
85-01-8	Phenanthrene	1.88E+04	6.00E-02	6.95E-06	1.10E+00	9.40E-04	4.90E-04	C,D,E	Molecular Weight (MW):	178.22	
86-73-7	Fluorene	1.38E+04	3.63E-02	7.88E-06	1.98E+00	2.60E-03	1.47E-03	A			
87-61-6	1,2,3-Trichlorobenzene	4.03E+03	5.93E-02	6.86E-06	1.80E+01	5.11E-02	3.24E-02	D,E	Molecular Weight (MW):	181.46	
91-20-3	Naphthalene	2.00E+03	5.90E-02	7.50E-06	3.10E+01	1.98E-02	1.26E-02	A			
91-57-6	2-Methylnaphthalene	2.81E+03	5.22E-02	7.75E-06	2.46E+01	2.12E-02	1.20E-02	A	Molecular Weight (MW):	142.21	
95-47-6	o-Xylene	3.63E+02	8.70E-02	1.00E-05	1.78E+02	2.12E-01	1.49E-01	A			
95-50-1	1,2-Dichlorobenzene	6.17E+02	6.90E-02	7.90E-06	1.56E+02	7.77E-02	5.19E-02	A			
95-63-6	1,2,4-Trimethylbenzene	1.35E+03	6.06E-02	7.92E-06	5.70E+01	2.52E-01	1.68E-01	A	Molecular Weight (MW):	120.21	
96-12-8	1,2-Dibromo-3-Chloropropane	1.02E+02	4.97E-02	5.75E-06	1.20E+03	6.13E-03	4.00E-03	C,D,E	Molecular Weight (MW):	236.36	

The ASCON Landfill RAP EIR
Air Quality Assessment/Health Risk Assessment
EMSOFT Model: Calculation of Volatilization Factors from Soil

Chemical Input Properties for EMSOFT Model

1	3	4	5	6	7	8	9				
CAS Number	**Chemical**	**Organic Carbon Partition Coefficient K_{OC} (L/kg)**	**Air Diffusion Coefficient D'_A (cm^2/s)**	**Aqueous Diffusion Coefficient D'_W (cm^2/s)**	**Water Solubility (mg/L)**	**Henry's Law at Reference Temperature $K_{H,R}$ @ 25°C (dimensionless)**	**Henry's Law at Average Soil Temperature $K_{H,S}$ @ AST (dimensionless)**	**Data Source**	**Notes**	**Molecular Weight**	**Log K_{OW}**
98-82-8	1-METHYLETHYLBENZENE	4.89E+02	6.50E-02	7.10E-06	6.13E+01	4.74E+01	3.06E+01	A	Also Cumene		

Data Sources:

A. DTSC, Johnson & Ettinger Models, Chemical Properties Lookup Table, December 2011, http://www.dtsc.ca.gov/AssessingRisk/JE_Models.cfm. Accessed February 2013.

B. USEPA, *Soil Screening Guidance: User's Guide* , Second Edition, Attachment C: Chemical Properties for SSL Development, July 1996.

C. USEPA, *Superfund Chemical Data Matrix* , Appendix A - Chemical Data, Factor Values and Benchmarks for Chemical Substances, March 31, 2012.

D. Syracuse Research Corporation, CHEMFATE Chemical Search, http://www.srcinc.com/what-we-do/databaseforms.aspx?id=381. n.d. Accessed February 2013.

E. USEPA, Water9, Version 3.0, Air Emissions Models for Waste and Wastewater, June 2006. For diffusivity in air and water, if values were not available in USEPA Water9, Version 3.0 (2006), diffusivity factors were calculated using procedures set forth by: USEPA, Mercury Study Report to Congress, Volume III: Fate and Transport of Mercury in the Environment, EPA-452/R-97-005, December 1997.

$D'_A = 1.9 / (MW)^{2/3}$

$D'_W = 22\times10^{-5} / (MW)^{2/3}$

F. USEPA, Human Health Risk Assessment Protocol for Hazardous Waste Combustion Facilities, Volume 2, Appendix A, September 2005. For certain compounds, K_{OC} was calculated from K_{OW} values using the equation:

$K_{OC} = 10^{(0.00028 + (0.983 \times \log K_{OW}))}$.

G. Syracuse Research Corporation, PhysProp Database, http://www.syrres.com/what-we-do/databaseforms.aspx?id=386. n.d. Accessed February 2013.

H. USEPA, Estimation Assessment Tools and Models, Estimation Program Interface (EPI) Suite, via ChemSpider online search, http://www.chemspider.com. Accessed February 2013.

The ASCON Landfill RAP EIR
Air Quality Assessment/Health Risk Assessment
EMSOFT Model: Calculation of Volatilization Factors from Soil

Soil and Layer Input Properties for EMSOFT Model

	1	2	3	4	5	6	7	8	9	10	11
	Calculation Options			**Soil Properties**				**Physical Constants**		**Layer Properties**	
	Time Period for Averaging and Printing Flux and Soil Concentration Results* **(days)**	**Depth (D1) for Averaging Soil Concentration Results** **(cm)**	**Depth (D2) for Printing Soil Concentration Results** **(cm)**	**Fraction Organic Carbon[A,B]** **(dimensionless)**	**Fraction Porosity[A,B]** **(dimensionless)**	**Fraction Water Content[A,B]** **(dimensionless)**	**Bulk Density[A,B]** **(g/cm^3)**	**Porewater Flux (– = up, + = down)[C]** **(cm/day)**	**Boundary Layer Thickness[D]** **(cm)**	**Cover Thickness[E]** **(cm)**	**Layer Thickness[F]** **(cm)**
Sitewide (USEPA Screening Values for Loam)	[0.1 / 1 / 164] [16 / 101]	1	1	0.002	0.399	0.148	1.59	0.00	0.5	0	914.4

Note:

* Averaging periods were selected based on the estimated exposure duration of contaminated soil during implementation of the remedial action.

0.1 days: shortest duration supported by the EMSOFT model and used the represent the maximum hourly flux.

1 day: used to represent the maximum daily flux.

164 days: used to represent the flux from the stabilized surface (pit area at Lagoons 1 and 2) prior to backfilling and cap construction (Alternative 4 only); number of days between the start of Phase 3.2 and the completion date of Phase 6 (Alternative 4 only).

16 days: used to represent the flux from the new roadway surface (Alternative 4 only)

101 days: used to represent the flux from the new roadway surface (Alternative 6 only)

Data Sources:

A. USEPA, *User's Guide for Evaluating Subsurface Vapor Intrusion Into Buildings* , Table 11 – Guidance for Selection of Soil Type, (2004) 37. The soil parameters are based on a soil texture classification of "loam."

B. USEPA, Johnson and Ettinger (1991) Model for Subsurface Vapor Intrusion into Buildings, Version 3.1, Soil Properties Lookup Table, (2004).

C. USEPA, *EMSOFT User's Guide* , Page 38, September 2002. "If no data are available, it would be conservative for the purpose of calculating long-term volatilization rates and soil concentrations to assume a porewater flux of zero."

D. USEPA, *EMSOFT User's Guide* , Page 43, September 2002. "A default boundary layer thickness that may be used in EMSOFT when no other data are available is 0.5 cm."

E. Assumes contamination begins at the surface.

F. The combined thickness of solid debris and waste materials throughout the site ranges from approximately five to 30 feet. This analysis uses 30 feet (914.4 cm) throughout the site.

The ASCON Landfill RAP EIR
Air Quality Assessment/Health Risk Assessment
EMSOFT Model: Calculation of Volatilization Factors from Soil

Alternative 6 - EMSOFT Input File Parameters for Non-Pit F Compounds

1	3	4	5	6	7	8	9	10	11
		Chemical Data							
		Organic Carbon Partition Coefficient	Henry's Law at Average Soil Temperature (AST)	Air Diffusion Coefficient		Aqueous Diffusion Coefficient		Halflife	Number of Layers of Contamination
		K_{OC}	$K_{H,S}$ @ AST	$D_{I,A}'$	$D_{I,A}$	$D_{I,W}'$	$D_{I,W}$	$t_{1/2}$	n
CAS Number	Chemical	(L/kg)	(dimensionless)	(cm^2/s)	(cm^2/day)	(cm^2/s)	(cm^2/day)	(days)	(dimensionless)
100-41-4	Ethylbenzene	3.63E+02	2.28E-01	7.50E-02	6.48E+03	7.80E-06	6.74E-01	1.00E+06	1
100-42-5	Styrene	7.76E+02	7.86E-02	7.10E-02	6.13E+03	8.00E-06	6.91E-01	1.00E+06	1
10042-59-8	2-PROPYL-1-HEPTANOL	4.44E+03	1.29E-03	6.49E-02	5.61E+03	7.52E-06	6.50E-01	1.00E+06	1
103-65-1	n-Propylbenzene	5.62E+02	2.96E-01	6.01E-02	5.19E+03	7.83E-06	6.77E-01	1.00E+06	1
104-51-8	n-Butylbenzene	1.11E+03	3.58E-01	5.70E-02	4.92E+03	8.12E-06	7.02E-01	1.00E+06	1
106-42-3	P-XYLENE	3.89E+02	2.21E-01	7.69E-02	6.64E+03	8.44E-06	7.29E-01	1.00E+06	1
106-43-4	4-Chlorotoluene	1.88E+03	1.23E-01	7.54E-02	6.51E+03	8.73E-06	7.54E-01	1.00E+06	1
106-46-7	1,4-Dichlorobenzene	6.17E+02	6.66E-02	6.90E-02	5.96E+03	7.90E-06	6.83E-01	1.00E+06	1
106-93-4	1,2-Dibromoethane	2.50E+01	2.14E-02	2.17E-02	1.87E+03	1.19E-05	1.03E+00	1.00E+06	1
107-06-2	1,2-Dichloroethane	1.74E+01	3.00E-02	1.04E-01	8.99E+03	9.90E-06	8.55E-01	1.00E+06	1
108-38-3	M-XYLENE	4.07E+02	2.11E-01	7.00E-02	6.05E+03	7.80E-06	6.74E-01	1.00E+06	1
108-67-8	1,3,5-Trimethylbenzene	1.35E+03	1.61E-01	6.02E-02	5.20E+03	8.67E-06	7.49E-01	1.00E+06	1
108-88-3	Toluene	1.82E+02	1.99E-01	8.70E-02	7.52E+03	8.60E-06	7.43E-01	1.00E+06	1
108-90-7	Chlorobenzene	2.19E+02	1.08E-01	7.30E-02	6.31E+03	8.70E-06	7.52E-01	1.00E+06	1
120-12-7	Anthracene	2.95E+04	1.40E-03	3.24E-02	2.80E+03	7.74E-06	6.69E-01	1.00E+06	1
120-82-1	1,2,4-Trichlorobenzene	1.78E+03	3.67E-02	3.00E-02	2.59E+03	8.23E-06	7.11E-01	1.00E+06	1
127-18-4	Tetrachloroethene	1.55E+02	5.43E-01	7.20E-02	6.22E+03	8.20E-06	7.08E-01	1.00E+06	1
129-00-0	Pyrene	1.05E+05	2.17E-04	2.72E-02	2.35E+03	7.24E-06	6.26E-01	1.00E+06	1
132-64-9	Dibenzofuran	5.15E+03	2.21E-05	2.38E-02	2.06E+03	6.00E-06	5.18E-01	1.00E+06	1
1330-20-7	XYLENES (TOTAL)	1.40E+03	1.91E-01	8.47E-02	7.32E+03	9.81E-06	8.48E-01	1.00E+06	1
135-98-8	(1-METHYLPROPYL)BENZENE	9.66E+02	1.17E-02	5.70E-02	4.92E+03	8.12E-06	7.02E-01	1.00E+06	1
1653-40-3	6-METHYL-1,1-HEPTANOL	2.37E+01	7.72E-04	7.40E-02	6.39E+03	8.56E-06	7.40E-01	1.00E+06	1
179601-23-1	m,p-Xylenes	4.07E+02	2.11E-01	7.00E-02	6.05E+03	7.80E-06	6.74E-01	1.00E+06	1
1985-57-5	(1,1-DIMETHYLBUTYL)BENZENE	4.33E+03	6.47E-01	6.39E-02	5.52E+03	7.39E-06	6.39E-01	1.00E+06	1
2049-95-8	(1,1-DIMETHYLPROPYL)BENZENE	2.35E+03	4.98E-01	6.78E-02	5.86E+03	7.85E-06	6.79E-01	1.00E+06	1
22531-20-0	6-ETHYL-1,2,3,4-TETRAHYDRONAPHTHALENE	5.75E+03	1.87E-01	6.44E-02	5.56E+03	7.46E-06	6.44E-01	1.00E+06	1
22975-62-8	1-(1-METHYLETHENYL)-4-PROPYLBENZENE	4.72E+03	5.30E-01	6.39E-02	5.52E+03	7.39E-06	6.39E-01	1.00E+06	1
26952-21-6	ISOOCTANOL	2.37E+01	7.72E-04	7.40E-02	6.39E+03	8.56E-06	7.40E-01	1.00E+06	1
2719-52-0	(1-METHYLBUTYL)BENZENE	2.91E+03	4.97E-01	6.78E-02	5.86E+03	7.85E-06	6.79E-01	1.00E+06	1
2958-76-1	2-METHYLDECAHYDRONAPHTHALENE	2.98E+03	1.23E+01	6.66E-02	5.76E+03	7.71E-06	6.67E-01	1.00E+06	1
3875-51-2	1-METHYLETHYLCYCLOPENTANE	4.43E+02	1.66E+01	8.17E-02	7.06E+03	9.46E-06	8.17E-01	1.00E+06	1
4218-48-8	1-ETHYL-4-(1-METHYLETHYL)BENZENE	2.56E+03	4.11E-01	6.78E-02	5.86E+03	7.85E-06	6.79E-01	1.00E+06	1
496-10-6	OCTAHYDROINDENE	9.96E+02	7.35E+00	7.63E-02	6.59E+03	8.84E-06	7.63E-01	1.00E+06	1
527-53-7	1,2,3,5-TETRAMETHYLBENZENE	1.19E+03	2.13E-01	7.25E-02	6.26E+03	8.39E-06	7.25E-01	1.00E+06	1
5364-83-0	(1-PROPENYL)CYCLOHEXANE	9.55E+02	7.78E+00	7.63E-02	6.59E+03	8.84E-06	7.63E-01	1.00E+06	1
54340-86-2	4-(2-BUTENYL)-1,2-DIMETHYLBENZENE	4.72E+03	3.80E-01	6.44E-02	5.56E+03	7.46E-06	6.44E-01	1.00E+06	1
5557-93-7	1-(1-METHYLETHENYL)-2-(1-METHYLETHYL)BENZENE	4.12E+03	2.18E-01	6.44E-02	5.56E+03	7.46E-06	6.44E-01	1.00E+06	1
591-78-6	2-Hexanone	2.27E+01	2.85E-03	8.81E-02	7.61E+03	1.02E-05	8.81E-01	1.00E+06	1
67-64-1	2-PROPANONE	5.75E-01	1.23E-03	1.24E-01	1.07E+04	1.14E-05	9.85E-01	1.00E+06	1

Alternative 6 - EMSOFT Input File Parameters for Non-Pit F Compounds

1	3	4	5	6	7	8	9	10	11
		Chemical Data							
CAS Number	Chemical	Organic Carbon Partition Coefficient K_{OC} (L/kg)	Henry's Law at Average Soil Temperature (AST) $K_{H,S}$ @ AST (dimensionless)	Air Diffusion Coefficient $D_{I,A}'$ (cm^2/s)	Air Diffusion Coefficient $D_{I,A}$ (cm^2/day)	Aqueous Diffusion Coefficient $D_{I,W}'$ (cm^2/s)	Aqueous Diffusion Coefficient $D_{I,W}$ (cm^2/day)	Halflife $t_{1/2}$ (days)	Number of Layers of Contamination n (dimensionless)
67-66-3	Chloroform	3.98E+01	1.17E-01	1.04E-01	8.99E+03	1.00E-05	8.64E-01	1.00E+06	1
71-43-2	Benzene	5.89E+01	1.73E-01	8.80E-02	7.60E+03	9.80E-06	8.47E-01	1.00E+06	1
71-55-6	1,1,1-Trichloroethane	1.10E+02	5.40E-01	7.80E-02	6.74E+03	8.80E-06	7.60E-01	1.00E+06	1
75-09-2	Methylene Chloride	1.17E+01	7.09E-02	1.01E-01	8.73E+03	1.17E-05	1.01E+00	1.00E+06	1
75-34-3	1,1-Dichloroethane	3.16E+01	1.79E-01	7.42E-02	6.41E+03	1.05E-05	9.07E-01	1.00E+06	1
75-35-4	1,1-Dichloroethene	5.89E+01	8.63E-01	9.00E-02	7.78E+03	1.04E-05	8.99E-01	1.00E+06	1
75-69-4	Trichlorofluoromethane	4.97E+02	3.24E+00	8.70E-02	7.52E+03	9.70E-06	8.38E-01	1.00E+06	1
76-13-1	1,1,2-Trichloro-1,2,2-Trifluoroethane	1.11E+04	1.56E+01	7.80E-02	6.74E+03	8.20E-06	7.08E-01	1.00E+06	1
78-93-3	2-Butanone	2.30E+00	1.72E-03	8.08E-02	6.98E+03	9.80E-06	8.47E-01	1.00E+06	1
79-34-5	1,1,2,2-Tetrachloroethane	9.33E+01	9.83E-03	7.10E-02	6.13E+03	7.90E-06	6.83E-01	1.00E+06	1
83-32-9	Acenaphthene	7.08E+03	3.61E-03	4.21E-02	3.64E+03	7.69E-06	6.64E-01	1.00E+06	1
85-01-8	Phenanthrene	1.88E+04	4.90E-04	6.00E-02	5.18E+03	6.95E-06	6.00E-01	1.00E+06	1
86-73-7	Fluorene	1.38E+04	1.47E-03	3.63E-02	3.14E+03	7.88E-06	6.81E-01	1.00E+06	1
87-61-6	1,2,3-Trichlorobenzene	4.03E+03	3.24E-02	5.93E-02	5.12E+03	6.86E-06	5.93E-01	1.00E+06	1
91-17-8	DECAHYDRONAPHTHALENE	4.66E+03	1.27E-12	7.11E-02	6.14E+03	8.23E-06	7.11E-01	1.00E+06	1
91-20-3	Naphthalene	2.00E+03	1.26E-02	5.90E-02	5.10E+03	7.50E-06	6.48E-01	1.00E+06	1
91-57-6	2-Methylnaphthalene	2.81E+03	1.20E-02	5.22E-02	4.51E+03	7.75E-06	6.70E-01	1.00E+06	1
941-60-6	1,1,4-6-TETRAMETHYLINDANE	6.55E+03	1.29E-01	6.09E-02	5.26E+03	7.05E-06	6.09E-01	1.00E+06	1
95-47-6	o-Xylene	3.63E+02	1.49E-01	8.70E-02	7.52E+03	1.00E-05	8.64E-01	1.00E+06	1
95-50-1	1,2-Dichlorobenzene	6.17E+02	5.19E-02	6.90E-02	5.96E+03	7.90E-06	6.83E-01	1.00E+06	1
95-63-6	1,2,4-Trimethylbenzene	1.35E+03	1.68E-01	6.06E-02	5.24E+03	7.92E-06	6.84E-01	1.00E+06	1
96-12-8	1,2-Dibromo-3-Chloropropane	1.02E+02	4.00E-03	4.97E-02	4.29E+03	5.75E-06	4.97E-01	1.00E+06	1
98-06-6	tert-Butylbenzene	7.71E+02	3.51E-01	5.65E-02	4.88E+03	8.02E-06	6.93E-01	1.00E+06	1
98-82-8	1-METHYLETHYLBENZENE	4.89E+02	3.06E+01	6.50E-02	5.62E+03	7.10E-06	6.13E-01	1.00E+06	1

The ASCON Landfill RAP EIR
Air Quality Assessment/Health Risk Assessment
EMSOFT Model: Calculation of Volatilization Factors from Soil

Alternative 6 - EMSOFT Input File Parameters for Non-Pit F Compounds

1	3	12	13	14	15	16	17	18	19	20
		Calculation Options			Soil Properties				Physical Constraints	
CAS Number	Chemical	Depth (D2) for Printing Soil Concentration Results (days)	Time Period for Averaging and Printing Flux and Soil Concentration Results (days)	Depth (D1) for Averaging Soil Concentration Results (cm)	Fraction Organic Carbon (dimensionless)	Fraction Porosity (dimensionless)	Fraction Water Content (dimensionless)	Bulk Density (g/cm^3)	Porewater Flux (– = up, + = down) (cm/day)	Boundary Layer Thickness (cm)
100-41-4	Ethylbenzene	1	[0.1 / 1 / 164] [16 / 101]	1	0.002	0.399	0.148	1.59	0.00	0.5
100-42-5	Styrene	1	[0.1 / 1 / 164] [16 / 101]	1	0.002	0.399	0.148	1.59	0.00	0.5
10042-59-8	2-PROPYL-1-HEPTANOL	1	[0.1 / 1 / 164] [16 / 101]	1	0.002	0.399	0.148	1.59	0.00	0.5
103-65-1	n-Propylbenzene	1	[0.1 / 1 / 164] [16 / 101]	1	0.002	0.399	0.148	1.59	0.00	0.5
104-51-8	n-Butylbenzene	1	[0.1 / 1 / 164] [16 / 101]	1	0.002	0.399	0.148	1.59	0.00	0.5
106-42-3	P-XYLENE	1	[0.1 / 1 / 164] [16 / 101]	1	0.002	0.399	0.148	1.59	0.00	0.5
106-43-4	4-Chlorotoluene	1	[0.1 / 1 / 164] [16 / 101]	1	0.002	0.399	0.148	1.59	0.00	0.5
106-46-7	1,4-Dichlorobenzene	1	[0.1 / 1 / 164] [16 / 101]	1	0.002	0.399	0.148	1.59	0.00	0.5
106-93-4	1,2-Dibromoethane	1	[0.1 / 1 / 164] [16 / 101]	1	0.002	0.399	0.148	1.59	0.00	0.5
107-06-2	1,2-Dichloroethane	1	[0.1 / 1 / 164] [16 / 101]	1	0.002	0.399	0.148	1.59	0.00	0.5
108-38-3	M-XYLENE	1	[0.1 / 1 / 164] [16 / 101]	1	0.002	0.399	0.148	1.59	0.00	0.5
108-67-8	1,3,5-Trimethylbenzene	1	[0.1 / 1 / 164] [16 / 101]	1	0.002	0.399	0.148	1.59	0.00	0.5
108-88-3	Toluene	1	[0.1 / 1 / 164] [16 / 101]	1	0.002	0.399	0.148	1.59	0.00	0.5
108-90-7	Chlorobenzene	1	[0.1 / 1 / 164] [16 / 101]	1	0.002	0.399	0.148	1.59	0.00	0.5
120-12-7	Anthracene	1	[0.1 / 1 / 164] [16 / 101]	1	0.002	0.399	0.148	1.59	0.00	0.5
120-82-1	1,2,4-Trichlorobenzene	1	[0.1 / 1 / 164] [16 / 101]	1	0.002	0.399	0.148	1.59	0.00	0.5
127-18-4	Tetrachloroethene	1	[0.1 / 1 / 164] [16 / 101]	1	0.002	0.399	0.148	1.59	0.00	0.5
129-00-0	Pyrene	1	[0.1 / 1 / 164] [16 / 101]	1	0.002	0.399	0.148	1.59	0.00	0.5
132-64-9	Dibenzofuran	1	[0.1 / 1 / 164] [16 / 101]	1	0.002	0.399	0.148	1.59	0.00	0.5
1330-20-7	XYLENES (TOTAL)	1	[0.1 / 1 / 164] [16 / 101]	1	0.002	0.399	0.148	1.59	0.00	0.5
135-98-8	(1-METHYLPROPYL)BENZENE	1	[0.1 / 1 / 164] [16 / 101]	1	0.002	0.399	0.148	1.59	0.00	0.5
1653-40-3	6-METHYL-1,1-HEPTANOL	1	[0.1 / 1 / 164] [16 / 101]	1	0.002	0.399	0.148	1.59	0.00	0.5
179601-23-1	m,p-Xylenes	1	[0.1 / 1 / 164] [16 / 101]	1	0.002	0.399	0.148	1.59	0.00	0.5
1985-57-5	(1,1-DIMETHYLBUTYL)BENZENE	1	[0.1 / 1 / 164] [16 / 101]	1	0.002	0.399	0.148	1.59	0.00	0.5
2049-95-8	(1,1-DIMETHYLPROPYL)BENZENE	1	[0.1 / 1 / 164] [16 / 101]	1	0.002	0.399	0.148	1.59	0.00	0.5
22531-20-0	6-ETHYL-1,2,3,4-TETRAHYDRONAPHTHALENE	1	[0.1 / 1 / 164] [16 / 101]	1	0.002	0.399	0.148	1.59	0.00	0.5
22975-62-8	1-(1-METHYLETHENYL)-4-PROPYLBENZENE	1	[0.1 / 1 / 164] [16 / 101]	1	0.002	0.399	0.148	1.59	0.00	0.5
26952-21-6	ISOOCTANOL	1	[0.1 / 1 / 164] [16 / 101]	1	0.002	0.399	0.148	1.59	0.00	0.5
2719-52-0	(1-METHYLBUTYL)BENZENE	1	[0.1 / 1 / 164] [16 / 101]	1	0.002	0.399	0.148	1.59	0.00	0.5
2958-76-1	2-METHYLDECAHYDRONAPHTHALENE	1	[0.1 / 1 / 164] [16 / 101]	1	0.002	0.399	0.148	1.59	0.00	0.5
3875-51-2	1-METHYLETHYLCYCLOPENTANE	1	[0.1 / 1 / 164] [16 / 101]	1	0.002	0.399	0.148	1.59	0.00	0.5
4218-48-8	1-ETHYL-4-(1-METHYLETHYL)BENZENE	1	[0.1 / 1 / 164] [16 / 101]	1	0.002	0.399	0.148	1.59	0.00	0.5
496-10-6	OCTAHYDROINDENE	1	[0.1 / 1 / 164] [16 / 101]	1	0.002	0.399	0.148	1.59	0.00	0.5
527-53-7	1,2,3,5-TETRAMETHYLBENZENE	1	[0.1 / 1 / 164] [16 / 101]	1	0.002	0.399	0.148	1.59	0.00	0.5
5364-83-0	(1-PROPENYL)CYCLOHEXANE	1	[0.1 / 1 / 164] [16 / 101]	1	0.002	0.399	0.148	1.59	0.00	0.5
54340-86-2	4-(2-BUTENYL)-1,2-DIMETHYLBENZENE	1	[0.1 / 1 / 164] [16 / 101]	1	0.002	0.399	0.148	1.59	0.00	0.5
5557-93-7	1-(1-METHYLETHENYL)-2-(1-METHYLETHYL)BENZENE	1	[0.1 / 1 / 164] [16 / 101]	1	0.002	0.399	0.148	1.59	0.00	0.5
591-78-6	2-Hexanone	1	[0.1 / 1 / 164] [16 / 101]	1	0.002	0.399	0.148	1.59	0.00	0.5
67-64-1	2-PROPANONE	1	[0.1 / 1 / 164] [16 / 101]	1	0.002	0.399	0.148	1.59	0.00	0.5

Alternative 6 - EMSOFT Input File Parameters for Non-Pit F Compounds

1	3	12	13	14	15	16	17	18	19	20
		Calculation Options			Soil Properties				Physical Constraints	
CAS Number	Chemical	Depth (D2) for Printing Soil Concentration Results (days)	Time Period for Averaging and Printing Flux and Soil Concentration Results (days)	Depth (D1) for Averaging Soil Concentration Results (cm)	Fraction Organic Carbon (dimensionless)	Fraction Porosity (dimensionless)	Fraction Water Content (dimensionless)	Bulk Density (g/cm^3)	Porewater Flux (– = up, + = down) (cm/day)	Boundary Layer Thickness (cm)
67-66-3	Chloroform	1	[0.1 / 1 / 164] [16 / 101]	1	0.002	0.399	0.148	1.59	0.00	0.5
71-43-2	Benzene	1	[0.1 / 1 / 164] [16 / 101]	1	0.002	0.399	0.148	1.59	0.00	0.5
71-55-6	1,1,1-Trichloroethane	1	[0.1 / 1 / 164] [16 / 101]	1	0.002	0.399	0.148	1.59	0.00	0.5
75-09-2	Methylene Chloride	1	[0.1 / 1 / 164] [16 / 101]	1	0.002	0.399	0.148	1.59	0.00	0.5
75-34-3	1,1-Dichloroethane	1	[0.1 / 1 / 164] [16 / 101]	1	0.002	0.399	0.148	1.59	0.00	0.5
75-35-4	1,1-Dichloroethene	1	[0.1 / 1 / 164] [16 / 101]	1	0.002	0.399	0.148	1.59	0.00	0.5
75-69-4	Trichlorofluoromethane	1	[0.1 / 1 / 164] [16 / 101]	1	0.002	0.399	0.148	1.59	0.00	0.5
76-13-1	1,1,2-Trichloro-1,2,2-Trifluoroethane	1	[0.1 / 1 / 164] [16 / 101]	1	0.002	0.399	0.148	1.59	0.00	0.5
78-93-3	2-Butanone	1	[0.1 / 1 / 164] [16 / 101]	1	0.002	0.399	0.148	1.59	0.00	0.5
79-34-5	1,1,2,2-Tetrachloroethane	1	[0.1 / 1 / 164] [16 / 101]	1	0.002	0.399	0.148	1.59	0.00	0.5
83-32-9	Acenaphthene	1	[0.1 / 1 / 164] [16 / 101]	1	0.002	0.399	0.148	1.59	0.00	0.5
85-01-8	Phenanthrene	1	[0.1 / 1 / 164] [16 / 101]	1	0.002	0.399	0.148	1.59	0.00	0.5
86-73-7	Fluorene	1	[0.1 / 1 / 164] [16 / 101]	1	0.002	0.399	0.148	1.59	0.00	0.5
87-61-6	1,2,3-Trichlorobenzene	1	[0.1 / 1 / 164] [16 / 101]	1	0.002	0.399	0.148	1.59	0.00	0.5
91-17-8	DECAHYDRONAPHTHALENE	1	[0.1 / 1 / 164] [16 / 101]	1	0.002	0.399	0.148	1.59	0.00	0.5
91-20-3	Naphthalene	1	[0.1 / 1 / 164] [16 / 101]	1	0.002	0.399	0.148	1.59	0.00	0.5
91-57-6	2-Methylnaphthalene	1	[0.1 / 1 / 164] [16 / 101]	1	0.002	0.399	0.148	1.59	0.00	0.5
941-60-6	1,1,4-6-TETRAMETHYLINDANE	1	[0.1 / 1 / 164] [16 / 101]	1	0.002	0.399	0.148	1.59	0.00	0.5
95-47-6	o-Xylene	1	[0.1 / 1 / 164] [16 / 101]	1	0.002	0.399	0.148	1.59	0.00	0.5
95-50-1	1,2-Dichlorobenzene	1	[0.1 / 1 / 164] [16 / 101]	1	0.002	0.399	0.148	1.59	0.00	0.5
95-63-6	1,2,4-Trimethylbenzene	1	[0.1 / 1 / 164] [16 / 101]	1	0.002	0.399	0.148	1.59	0.00	0.5
96-12-8	1,2-Dibromo-3-Chloropropane	1	[0.1 / 1 / 164] [16 / 101]	1	0.002	0.399	0.148	1.59	0.00	0.5
98-06-6	tert-Butylbenzene	1	[0.1 / 1 / 164] [16 / 101]	1	0.002	0.399	0.148	1.59	0.00	0.5
98-82-8	1-METHYLETHYLBENZENE	1	[0.1 / 1 / 164] [16 / 101]	1	0.002	0.399	0.148	1.59	0.00	0.5

The ASCON Landfill RAP EIR
Air Quality Assessment/Health Risk Assessment
EMSOFT Model: Calculation of Volatilization Factors from Soil

Alternative 6 - EMSOFT Input File Parameters for Non-Pit F Compounds

1	3	21	22	23				
		Layer Properties			Volatilization Factors			
CAS Number	Chemical	Cover Thickness (cm)	Layer Thickness (cm)	Contaminant Concentration (UCL or Max) (mg/kg)	0.1 Day Average (mg/cm^2-day)	1 Day Average (mg/cm^2-day)	101 Day Average (mg/cm^2-day)	
100-41-4	Ethylbenzene	0	914.4	13.03	6.02E-01	1.93E-01	1.92E-02	
100-42-5	Styrene	0	914.4	8.174	1.53E-01	4.94E-02	4.95E-03	
10042-59-8	2-PROPYL-1-HEPTANOL	0	914.4	19	1.24E-02	5.26E-03	6.01E-04	
103-65-1	n-Propylbenzene	0	914.4	1.604	6.20E-02	1.99E-02	1.98E-03	
104-51-8	n-Butylbenzene	0	914.4	0.289	8.70E-03	2.80E-03	2.80E-04	
106-42-3	P-XYLENE	0	914.4	0.39	1.74E-02	5.58E-03	5.57E-04	
106-43-4	4-Chlorotoluene	0	914.4	1.2	1.88E-02	6.10E-03	6.12E-04	
106-46-7	1,4-Dichlorobenzene	0	914.4	0.23	4.34E-03	1.40E-03	1.41E-04	
106-93-4	1,2-Dibromoethane	0	914.4	0.0061	1.11E-04	3.58E-05	3.59E-06	
107-06-2	1,2-Dichloroethane	0	914.4	10	5.02E-01	1.61E-01	1.60E-02	
108-38-3	M-XYLENE	0	914.4	27	1.10E+00	3.54E-01	3.53E-02	
108-67-8	1,3,5-Trimethylbenzene	0	914.4	0.899	1.70E-02	5.48E-03	5.49E-04	
108-88-3	Toluene	0	914.4	0.976	6.02E-02	1.92E-02	1.92E-03	
108-90-7	Chlorobenzene	0	914.4	6.6	2.58E-01	8.28E-02	8.27E-03	
120-12-7	Anthracene	0	914.4	0.8	7.59E-05	4.60E-05	7.03E-06	
120-82-1	1,2,4-Trichlorobenzene	0	914.4	0.001	5.26E-06	1.77E-06	1.81E-07	
127-18-4	Tetrachloroethene	0	914.4	0.0078	7.25E-04	2.31E-04	2.30E-05	
129-00-0	Pyrene	0	914.4	0.254	1.15E-06	1.01E-06	3.65E-07	
132-64-9	Dibenzofuran	0	914.4	0.54	4.46E-06	3.98E-06	1.56E-06	
1330-20-7	XYLENES (TOTAL)	0	914.4	4.952	1.19E-01	3.84E-02	3.84E-03	
135-98-8	(1-METHYLPROPYL)BENZENE	0	914.4	7.102	3.93E-02	1.32E-02	1.34E-03	
1653-40-3	6-METHYL-1,1-HEPTANOL	0	914.4	30	1.88E-01	6.27E-02	6.38E-03	
179601-23-1	m,p-Xylenes	0	914.4	2.219	9.08E-02	2.91E-02	2.90E-03	
1985-57-5	(1,1-DIMETHYLBUTYL)BENZENE	0	914.4	3.3	7.29E-02	2.35E-02	2.35E-03	
2049-95-8	(1,1-DIMETHYLPROPYL)BENZENE	0	914.4	8.3	2.24E-01	7.22E-02	7.22E-03	
22531-20-0	6-ETHYL-1,2,3,4-TETRAHYDRONAPHTHALENE	0	914.4	4.1	4.16E-02	1.37E-02	1.38E-03	
22975-62-8	1-(1-METHYLETHENYL)-4-PROPYLBENZENE	0	914.4	3.4	6.50E-02	2.10E-02	2.11E-03	
26952-21-6	ISOOCTANOL	0	914.4	11	6.88E-02	2.30E-02	2.34E-03	
2719-52-0	(1-METHYLBUTYL)BENZENE	0	914.4	6.1	1.48E-01	4.77E-02	4.77E-03	
2958-76-1	2-METHYLDECAHYDRONAPHTHALENE	0	914.4	16	1.68E+00	5.37E-01	5.35E-02	
3875-51-2	1-METHYLETHYLCYCLOPENTANE	0	914.4	4.2	8.49E-01	2.70E-01	2.59E-02	
4218-48-8	1-ETHYL-4-(1-METHYLETHYL)BENZENE	0	914.4	2.7	6.35E-02	2.05E-02	2.05E-03	
496-10-6	OCTAHYDROINDENE	0	914.4	31	4.24E+00	1.35E+00	1.34E-01	
527-53-7	1,2,3,5-TETRAMETHYLBENZENE	0	914.4	7.5	1.91E-01	6.15E-02	6.15E-03	
5364-83-0	(1-PROPENYL)CYCLOHEXANE	0	914.4	40	5.64E+00	1.80E+00	1.78E-01	
54340-86-2	4-(2-BUTENYL)-1,2-DIMETHYLBENZENE	0	914.4	1.8	2.91E-02	9.45E-03	9.48E-04	
5557-93-7	1-(1-METHYLETHENYL)-2-(1-METHYLETHYL)BENZENE	0	914.4	7.7	1.00E-01	3.27E-02	3.29E-03	
591-78-6	2-Hexanone	0	914.4	0.0034	4.62E-05	1.50E-05	1.51E-06	
67-64-1	2-PROPANONE	0	914.4	1.897	2.36E-02	7.69E-03	7.74E-04	Adjusted air diffusion coefficient to 10000 (EMSOFT limitation)

Alternative 6 - EMSOFT Input File Parameters for Non-Pit F Compounds

1	3	21	22	23				
		Layer Properties			Volatilization Factors			
CAS Number	Chemical	Cover Thickness (cm)	Layer Thickness (cm)	Contaminant Concentration (UCL or Max) (mg/kg)	0.1 Day Average (mg/cm^2-day)	1 Day Average (mg/cm^2-day)	101 Day Average (mg/cm^2-day)	
67-66-3	Chloroform	0	914.4	25	2.07E+00	6.59E-01	6.57E-02	
71-43-2	Benzene	0	914.4	0.612	5.07E-02	1.62E-02	1.61E-03	
71-55-6	1,1,1-Trichloroethane	0	914.4	13	1.39E+00	4.43E-01	4.41E-02	
75-09-2	Methylene Chloride	0	914.4	0.83	6.45E-02	2.06E-02	2.05E-03	
75-34-3	1,1-Dichloroethane	0	914.4	0.7	6.17E-02	1.97E-02	1.96E-03	
75-35-4	1,1-Dichloroethene	0	914.4	0.0043	6.70E-04	2.13E-04	2.11E-05	
75-69-4	Trichlorofluoromethane	0	914.4	0.278	3.84E-02	1.22E-02	1.22E-03	
76-13-1	1,1,2-Trichloro-1,2,2-Trifluoroethane	0	914.4	8.6	6.24E-01	1.99E-01	1.99E-02	
78-93-3	2-Butanone	0	914.4	0.538	6.47E-03	2.11E-03	2.13E-04	
79-34-5	1,1,2,2-Tetrachloroethane	0	914.4	0.094	1.50E-03	4.87E-04	4.89E-05	
83-32-9	Acenaphthene	0	914.4	0.207	1.48E-04	6.17E-05	6.98E-06	
85-01-8	Phenanthrene	0	914.4	77.93	7.51E-03	4.54E-03	6.94E-04	
86-73-7	Fluorene	0	914.4	1.255	2.55E-04	1.34E-04	1.78E-05	
87-61-6	1,2,3-Trichlorobenzene	0	914.4	0.0013	5.98E-06	2.03E-06	2.08E-07	
91-17-8	DECAHYDRONAPHTHALENE	0	914.4	15	2.87E-01	1.96E-09	1.96E-09	Adjusted Henry's Law Constant to 1.00E-10 (EMSOFT limitation)
91-20-3	Naphthalene	0	914.4	9.766	3.90E-02	1.34E-02	1.37E-03	
91-57-6	2-Methylnaphthalene	0	914.4	4.236	1.27E-02	4.45E-03	4.61E-04	
941-60-6	1,1,4-6-TETRAMETHYLINDANE	0	914.4	2	1.51E-02	5.02E-03	5.08E-04	
95-47-6	o-Xylene	0	914.4	1.063	4.30E-02	1.38E-02	1.37E-03	
95-50-1	1,2-Dichlorobenzene	0	914.4	0.156	2.59E-03	8.40E-04	8.43E-05	
95-63-6	1,2,4-Trimethylbenzene	0	914.4	2.736	5.30E-02	1.71E-02	1.72E-03	
96-12-8	1,2-Dibromo-3-Chloropropane	0	914.4	0.0059	4.76E-05	1.57E-05	1.59E-06	
98-06-6	tert-Butylbenzene	0	914.4	0.0027	9.53E-05	3.06E-05	3.05E-06	
98-82-8	1-METHYLETHYLBENZENE	0	914.4	7.938	1.52E+00	4.83E-01	4.68E-02	

The ASCON Landfill RAP EIR
Air Quality Assessment/Health Risk Assessment
EMSOFT Model: Calculation of Volatilization Factors from Soil

Alternative 6 - EMSOFT Input File Parameters for Pit F Compounds

1	3	4	5	6	7	8	9	10	11
		Chemical Data							
		Organic Carbon Partition Coefficient	**Henry's Law at Average Soil Temperature (AST)**	**Air Diffusion Coefficient**		**Aqueous Diffusion Coefficient**		**Halflife**	**Number of Layers of Contamination**
CAS Number	**Chemical**	**K_{OC} (L/kg)**	**$K_{H,S}$ @ AST (dimensionless)**	**$D_{I,A}'$ (cm^2/s)**	**$D_{I,A}$ (cm^2/day)**	**$D_{I,W}'$ (cm^2/s)**	**$D_{I,W}$ (cm^2/day)**	**$t_{1/2}$ (days)**	**n (dimensionless)**
100-41-4	Ethylbenzene	3.63E+02	2.28E-01	7.50E-02	6.48E+03	7.80E-06	6.74E-01	1.00E+06	1
100-42-5	Styrene	7.76E+02	7.86E-02	7.10E-02	6.13E+03	8.00E-06	6.91E-01	1.00E+06	1
135-98-8	(1-METHYLPROPYL)BENZENE	9.66E+02	1.17E-02	5.70E-02	4.92E+03	8.12E-06	7.02E-01	1.00E+06	1
67-64-1	2-PROPANONE	5.75E-01	1.23E-03	1.24E-01	1.07E+04	1.14E-05	9.85E-01	1.00E+06	1
75-15-0	Carbon Disulfide	4.57E+01	9.92E-01	1.04E-01	8.99E+03	1.00E-05	8.64E-01	1.00E+06	1
78-93-3	2-Butanone	2.30E+00	1.72E-03	8.08E-02	6.98E+03	9.80E-06	8.47E-01	1.00E+06	1
85-01-8	Phenanthrene	1.88E+04	4.90E-04	6.00E-02	5.18E+03	6.95E-06	6.00E-01	1.00E+06	1
91-20-3	Naphthalene	2.00E+03	1.26E-02	5.90E-02	5.10E+03	7.50E-06	6.48E-01	1.00E+06	1
95-63-6	1,2,4-Trimethylbenzene	1.35E+03	1.68E-01	6.06E-02	5.24E+03	7.92E-06	6.84E-01	1.00E+06	1

The ASCON Landfill RAP EIR
Air Quality Assessment/Health Risk Assessment
EMSOFT Model: Calculation of Volatilization Factors from Soil

Alternative 6 - EMSOFT Input File Parameters for Pit F Compounds

1	3	12	13	14	15	16	17	18	19	20
		Calculation Options			Soil Properties				Physical Constraints	
CAS Number	Chemical	Depth (D2) for Printing Soil Concentration Results (days)	Time Period for Averaging and Printing Flux and Soil Concentration Results (days)	Depth (D1) for Averaging Soil Concentration Results (cm)	Fraction Organic Carbon (dimensionless)	Fraction Porosity (dimensionless)	Fraction Water Content (dimensionless)	Bulk Density (g/cm^3)	Porewater Flux (– = up, + = down) (cm/day)	Boundary Layer Thickness (cm)
100-41-4	Ethylbenzene	1	[0.1 / 1 / 164] [16 / 101]	1	0.002	0.399	0.148	1.59	0.00	0.5
100-42-5	Styrene	1	[0.1 / 1 / 164] [16 / 101]	1	0.002	0.399	0.148	1.59	0.00	0.5
135-98-8	(1-METHYLPROPYL)BENZENE	1	[0.1 / 1 / 164] [16 / 101]	1	0.002	0.399	0.148	1.59	0.00	0.5
67-64-1	2-PROPANONE	1	[0.1 / 1 / 164] [16 / 101]	1	0.002	0.399	0.148	1.59	0.00	0.5
75-15-0	Carbon Disulfide	1	[0.1 / 1 / 164] [16 / 101]	1	0.002	0.399	0.148	1.59	0.00	0.5
78-93-3	2-Butanone	1	[0.1 / 1 / 164] [16 / 101]	1	0.002	0.399	0.148	1.59	0.00	0.5
85-01-8	Phenanthrene	1	[0.1 / 1 / 164] [16 / 101]	1	0.002	0.399	0.148	1.59	0.00	0.5
91-20-3	Naphthalene	1	[0.1 / 1 / 164] [16 / 101]	1	0.002	0.399	0.148	1.59	0.00	0.5
95-63-6	1,2,4-Trimethylbenzene	1	[0.1 / 1 / 164] [16 / 101]	1	0.002	0.399	0.148	1.59	0.00	0.5

The ASCON Landfill RAP EIR
Air Quality Assessment/Health Risk Assessment
EMSOFT Model: Calculation of Volatilization Factors from Soil

Alternative 6 - EMSOFT Input File Parameters for Pit F Compounds

1	3	21	22	23			
		Layer Properties			Volatilization Factors		
CAS Number	Chemical	Cover Thickness (cm)	Layer Thickness (cm)	Contaminant Concentration (UCL or Max) (mg/kg)	0.1 Day Average (mg/cm^2-day)	1 Day Average (mg/cm^2-day)	
100-41-4	Ethylbenzene	0	914.4	2.5	1.15E-01	3.69E-02	
100-42-5	Styrene	0	914.4	29	5.42E-01	1.75E-01	
135-98-8	(1-METHYLPROPYL)BENZENE	0	914.4	28	1.55E-01	5.20E-02	
67-64-1	2-PROPANONE	0	914.4	0.95	1.18E-02	3.85E-03	Adjusted air diffusion coefficient to 10000 (EMSOFT limitation)
75-15-0	Carbon Disulfide	0	914.4	1.3	2.35E-01	7.50E-02	
78-93-3	2-Butanone	0	914.4	4.3	5.17E-02	1.69E-02	
85-01-8	Phenanthrene	0	914.4	55000	5.30E+00	3.21E+00	
91-20-3	Naphthalene	0	914.4	170	6.79E-01	2.32E-01	
95-63-6	1,2,4-Trimethylbenzene	0	914.4	2.5	4.84E-02	1.56E-02	

ASCON AQ/HRA - Emissions Inventory
VOC Emission Calculation Assumptions

NOTE: BLUE COLORED TEXT ARE LINKED TO THE SUBSEQUENT TABS

General Assumptions

Parameter	Value	Units	References
Workday Remediation Hours per Day (Typical Workday)	9	hours	Hours of Operation 7AM-4PM (stabilized and unstabilized areas). Source: *Project Navigator, Ltd., (2013)* .
Overnight Hours per Day (Typical Workday)	15	hours	Overnight Hours 4PM-7AM (all areas stabilized). Source: *Project Navigator, Ltd., (2013)* .
Remediation Hours per Day (Maximum Workday)	11	hours	Hours of Operation 7AM-6PM (stabilized and unstabilized areas). Source: *Project Navigator, Ltd., (2013)* .
Overnight Hours per Day (Maximum Workday)	13	hours	Overnight Hours 6PM-7AM (all areas stabilized). Source: *Project Navigator, Ltd., (2013)* .
Mitigation (% Reduction) - Stabilizer	91%	(%)	Apply stabilizer on inactive areas. Source: *USEPA, Control of Air Emissions from Superfund Sites, (1992)* . Long-term VOC control efficiency ranges from 91 to 100%.
Mitigation (% Reduction) - Pit F Structure	95%	(%)	*Source: USEPA AP-42, Fifth Edition, Volume I, Chapter 4: Evaporative Loss Sources, (August 1982)* . Estimated capture and control efficiency.

Stockpile Volatilization Assumptions

Parameter	Value	Units	References
Active/Unstablilized Area Emission Rate	Varies by Chemical	mass/area-time	Active/Unstabilized soil parcel is stablized on-site within an hour. Source: *Project Navigator, Ltd., (2013)* .
Inactive/Stabilized Area Emission Rate	Varies by Chemical	mass/area-time	Inactive/Stabilized soil parcel is on-site for 1 day on average before off-site removal and subsequent addition of new soil parcel (conservative assumption due to higher volatilization factor).

Phase - Subphase	Phase / Subphase No.	Unstabilized Stockpile Area (acres)	Stabilized Stockpile Area (acres)	References
Pit F - Slurry Trench Excavation (waste in bins)	2.4	0	0	Unstabilized Area: Assumed area where no soil stabilizing agent is applied or prior stablized area is disturbed.
Cut/Fill to Top of Waste - Remove lagoon material, lagoons 3, 4 and 5 (performed concurrently with Task 2)	3.1	0	0.5	Assumes 20% of stockpile area is unstabilized due to active use.
North Parcel - Excavate to EL 0.00 (i.e., street level) (performed concurrently with Task 4)	4a.3	0	0.5	Stabilized Area: Assumed area where soil is stabilized prior to removal to treatment cell or off-site. For Pit F, this refers to the entire Pit F area controlled by the structure (referred to as active and inactive areas).
East Parcel - Excavate to EL 0.00 (i.e., street level) (performed concurrently with Task 4)	4b.3	0	0.5	
Central Parcel - Excavate to EL 0.00 (i.e., street level) (performed concurrently with Task 4)	4c.3	0	0.5	Source: *Project Navigator, Ltd., (2013).*
South and West Parcel - Excavate to EL 0.00 (i.e., street level) (performed concurrently with Task 4)	4d.3	0	0.5	
South Coast Oil Corporation - Cut	7.1	0	0.5	

Excavated Surface Volatilization Assumptions

Parameter	Value	Units	References
Active/Unstablilized Area Emission Rate	Varies by Chemical	mass/area-time	Active/unstabilized excavated surface area (surface area of in-ground soil parcel) is stablized on-site within an hour. Source: *Project Navigator, Ltd., (2013)* . This area is calculated as the newly exposed sides of in-ground soil due to removal of a soil parcel (e.g., 3 newly exposed sides due to removal of a cubic soil parcel).
Inactive/Stabilized Area Emission Rate	Varies by Chemical	mass/area-time	Inactive/Stabilized excavated soil surface area (surface area of in-ground soil parcel) is on-site for 1 day on average before stockpiled and removal to long-term stabilized area and subsequent excavation of new soil area (conservative assumption due to use of higher volatilization factor). This area is calculated as the newly exposed sides of in-ground soil due to removal of a soil parcel (e.g., 3 newly exposed sides due to removal of a cubic soil parcel)
Percent of Excavated Area Controlled - Stabilizer	50%	(%)	Percent of area controlled for VOCs (area stabilized for long-term periods).
Layer Thickness	914.4	cm	It is conservatively estimated that the combined thickness of solid debris and waste materials throughout the Site ranges from approximately 5 to 30 feet. Thus, in order to provide a conservative assessment, a layer thickness of 30 feet was for all areas assigned to the VOC emissions model (i.e., EMSOFT).
Adjustment Factor for Number of Excavated Surfaces Exposed to Air	3	unitless	Number of excavated surfaces exposed to air due to removal of a cubic soil parcel.

ASCON AQ/HRA - Emissions Inventory
VOC Emission Calculation Assumptions

NOTE: BLUE COLORED TEXT ARE LINKED TO THE SUBSEQUENT TABS

Phase - Subphase	Phase / Subphase No.	Average Daily QTY Excavated (CY)	Max Daily QTY Excavated (CY)	References
Pit F - Slurry Trench Excavation (waste in bins)	2.4	400	500	Source: *Project Navigator, Ltd., Ascon Landfill Site Remedial Alternative No. 6 Project Description, (2013)* .
Cut/Fill to Top of Waste - Remove lagoon material, lagoons 3, 4 and 5 (performed concurrently with Task 2)	3.1	1500	2000	Source: *Project Navigator, Ltd., Ascon Landfill Site Remedial Alternative No. 6 Project Description, (2013)* .
North Parcel - Excavate to EL 0.00 (i.e., street level) (performed concurrently with Task 4)	4a.3	1500	2000	Source: *Project Navigator, Ltd., Ascon Landfill Site Remedial Alternative No. 6 Project Description, (2013)* .
East Parcel - Excavate to EL 0.00 (i.e., street level) (performed concurrently with Task 4)	4b.3	1500	2000	Source: *Project Navigator, Ltd., Ascon Landfill Site Remedial Alternative No. 6 Project Description, (2013)* .
Central Parcel - Excavate to EL 0.00 (i.e., street level) (performed concurrently with Task 4)	4c.3	1500	2000	Source: *Project Navigator, Ltd., Ascon Landfill Site Remedial Alternative No. 6 Project Description, (2013)* .
South and West Parcel - Excavate to EL 0.00 (i.e., street level) (performed concurrently with Task 4)	4d.3	1500	2000	Source: *Project Navigator, Ltd., Ascon Landfill Site Remedial Alternative No. 6 Project Description, (2013)* .
South Coast Oil Corporation - Cut	7.1	2000	2200	Source: *Project Navigator, Ltd., Ascon Landfill Site Remedial Alternative No. 6 Project Description, (2013)* .

Vehicle Disturbance Volatilization Assumptions

Parameter	Value	Units	References
Active/Unstablilized Area Emission Rate	Varies by Chemical	mass/area-time	Active/Unstablized area emissions from vehicles traveling over new roadways.
Vehicle Area Disturbance (New Road for Pit F Area)	0.5	m	Estimated wheel width of on-site equipment.
	470	m	Estimated round trip distance.
	0.116	acres	Estimated vehicle area of disturbance caused by vehicles traveling over soil (calculated as [Wheel Width × 2 × Round Trip Distance] and converted to acres).
	4.70E+06	cm^2	Estimated vehicle area disturbance caused by vehicles traveling over contaminated soil, converted to units of cm^2.

ASCON AQ/HRA - Emissions Inventory
Stockpile VOC Emissions

Emissions Equation

Emissions (lb/time) = (1 - MR) x t x VF x A_S

Where
MR = Mitigation (% Reduction)
t = time conversion factor (e.g., hours/day, days/year)
VF = volatility factor output from EMSOFT model (mg/cm^2-day)
A_S = surface area of volatilization (cm^2)

General Assumptions

Parameter	Value	Units	References
Workday Remediation Hours per Day (Typical Workday)	9	hours	Hours of Operation 7AM-4PM (stabilized and unstabilized areas). Source: Project Navigator, Ltd., (2013).
Overnight Hours per Day (Typical Workday)	15	hours	Overnight Hours 4PM-7AM (all areas stabilized). Source: Project Navigator, Ltd., (2013).
Remediation Hours per Day (Maximum Workday)	11	hours	Hours of Operation 7AM-6PM (stabilized and unstabilized areas). Source: Project Navigator, Ltd., (2013).
Overnight Hours per Day (Maximum Workday)	13	hours	Overnight Hours 6PM-7AM (all areas stabilized). Source: Project Navigator, Ltd., (2013).
Mitigation (% Reduction) - Stabilizer	91%	(%)	Apply stabilizer on inactive areas. Source: USEPA, Control of Air Emissions from Superfund Sites, (1992). Long-term VOC control efficiency ranges from 91 to 100%.
Mitigation (% Reduction) - Pit F Structure	95%	(%)	Source: USEPA AP-42, Fifth Edition, Volume I, Chapter 4: Evaporative Loss Sources, (August 1982). Estimated capture and control efficiency.

Stockpile Volatilization Assumptions

Parameter	Value	Units	References
Active/Unstablilized Area Emission Rate	Varies by Chemical	mass/area-time	Active/Unstabilized soil parcel is stablized on-site within an hour. Source: Project Navigator, Ltd., (2013).
Inactive/Stabilized Area Emission Rate	Varies by Chemical	mass/area-time	Inactive/Stabilized soil parcel is on-site for 1 day on average before off-site removal and subsequent addition of new soil parcel (conservative assumption due to higher volatilization factor).

Phases with Excavation Activities (Contaminated Soil)

Phase - Subphase	Phase / Subphase No.	Days	Average Daily QTY Excavated (CY)	Max Daily QTY Excavated (CY)	Unstabilized Stockpile Area (acres)	Unstablized Stockpile Area (cm^2)	Unstabilized Area Mitigated for Overnight (typical workday hours)	Unstabilized Area Mitigated for Overnight (maximum workday hours)	Stabilized Stockpile Area (acres)	Stabilized Stockpile Area (cm^2)	Stabilized Mitigation (% Reduction)
Pit F - Slurry Trench Excavation (waste in bins)	2.4	101	400	500	0	0.00E+00	15	13	0	0.00E+00	95%
Cut/Fill to Top of Waste - Remove lagoon material, lagoons 3, 4 and 5 (performed concurrently with Task 2)	3.1	98	1500	2000	0	0.00E+00	15	13	0.5	2.02E+07	91%
North Parcel - Excavate to EL 0.00 (i.e., street level) (performed concurrently with Task 4)	4a.3	74	1500	2000	0	0.00E+00	15	13	0.5	2.02E+07	91%
East Parcel - Excavate to EL 0.00 (i.e., street level) (performed concurrently with Task 4)	4b.3	130	1500	2000	0	0.00E+00	15	13	0.5	2.02E+07	91%
Central Parcel - Excavate to EL 0.00 (i.e., street level) (performed concurrently with Task 4)	4c.3	124	1500	2000	0	0.00E+00	15	13	0.5	2.02E+07	91%
South and West Parcel - Excavate to EL 0.00 (i.e., street level) (performed concurrently with Task 4)	4d.3	258	1500	2000	0	0.00E+00	15	13	0.5	2.02E+07	91%
South Coast Oil Corporation - Cut	7.1	8	2000	2200	0	0.00E+00	15	13	0.5	2.02E+07	91%

Emissions Calculations

Maximum Daily

Area Emissions (AE) = $t_{MAX} \times VF_{1\text{-}HR} \times A_S$ *(On-going emissions during the first hour prior to stabilization from temporary portion of stockpile. Emissions calculated for maximum workday hours in a day.)*
Stabilized Area Emissions (SAE) = (1 - MR) × $t_{MAX} \times VF_{1\text{-}DAY} \times A_S$ *(On-going emissions from the stabilized portion of the stockpile plus emissions from the temporary portion of the stockpile stabilized for overnight hours based on 1-day average volatilization factors. Stockpile could remain on-site up to 30 days Per SCAQMD Rule 1166; however, 1-day average volatilziation factors were used as a conservative assumption, which assumes stockpiled soil is volatilizing at a higher rate. Emissions calculated for maximum workday and overnight hours in a day.)*
Total Emissions = AE + SAE

CAS No.	Chemical	Unstabilized Area Emission Rates: $VF_{1\text{-}HR}$ [0.1 day avg] (mg/cm^2-day)	Unstabilized Area Emission Rates: $VF_{1\text{-}HR}$ [Workday] (lbs/cm^2-hour)	Stabilized Area Emission Rates: $VF_{1\text{-}DAY}$ [1 day avg] (mg/cm^2-day)	Stabilized Area Emission Rates: $VF_{1\text{-}DAY}$ (lbs/cm^2-hour)	Stabilized Area Emission Rates, Phase 2.4: Mitigated $VF_{1\text{-}DAY}$ (lbs/cm^2-hour)	Stabilized Area Emission Rates, All Other Phases: Mitigated $VF_{1\text{-}DAY}$ (lbs/cm^2-hour)	Phase / Subphase No. 2.4: Active Area Emissions (lbs/day)	Phase / Subphase No. 2.4: Inactive Area Emissions (lbs/day)	Phase / Subphase No. 2.4: Total Emissions (lbs/day)
Non-Pit F										
100-41-4	Ethylbenzene	6.02E-01	5.53E-08	1.93E-01	1.77E-08	-	1.59E-09	-	-	-
100-42-5	Styrene	1.53E-01	1.40E-08	4.94E-02	4.53E-09	-	4.08E-10	-	-	-
10042-59-8	2-PROPYL-1-HEPTANOL	1.24E-02	1.14E-09	5.26E-03	4.83E-10	-	4.35E-11	-	-	-
103-65-1	n-Propylbenzene	6.20E-02	5.69E-09	1.99E-02	1.83E-09	-	1.64E-10	-	-	-
104-51-8	n-Butylbenzene	8.70E-03	7.99E-10	2.80E-03	2.57E-10	-	2.31E-11	-	-	-
106-42-3	P-XYLENE	1.74E-02	1.60E-09	5.58E-03	5.13E-10	-	4.61E-11	-	-	-
106-43-4	4-Chlorotoluene	1.88E-02	1.73E-09	6.10E-03	5.60E-10	-	5.04E-11	-	-	-
106-46-7	1,4-Dichlorobenzene	4.34E-03	3.99E-10	1.40E-03	1.29E-10	-	1.16E-11	-	-	-
106-93-4	1,2-Dibromoethane	1.11E-04	1.02E-11	3.58E-05	3.29E-12	-	2.96E-13	-	-	-
107-06-2	1,2-Dichloroethane	5.02E-01	4.61E-08	1.61E-01	1.47E-08	-	1.33E-09	-	-	-
108-38-3	M-XYLENE	1.10E+00	1.01E-07	3.54E-01	3.25E-08	-	2.93E-09	-	-	-
108-67-8	1,3,5-Trimethylbenzene	1.70E-02	1.56E-09	5.48E-03	5.04E-10	-	4.53E-11	-	-	-
108-88-3	Toluene	6.02E-02	5.53E-09	1.92E-02	1.77E-09	-	1.59E-10	-	-	-
108-90-7	Chlorobenzene	2.58E-01	2.37E-08	8.28E-02	7.61E-09	-	6.85E-10	-	-	-
120-12-7	Anthracene	7.59E-05	6.97E-12	4.60E-05	4.22E-12	-	3.80E-13	-	-	-
120-82-1	1,2,4-Trichlorobenzene	5.26E-06	4.83E-13	1.77E-06	1.63E-13	-	1.46E-14	-	-	-
127-18-4	Tetrachloroethene	7.25E-04	6.66E-11	2.31E-04	2.12E-11	-	1.91E-12	-	-	-
129-00-0	Pyrene	1.15E-06	1.06E-13	1.01E-06	9.29E-14	-	8.36E-15	-	-	-
132-64-9	Dibenzofuran	4.46E-06	4.10E-13	3.98E-06	3.66E-13	-	3.29E-14	-	-	-
1330-20-7	XYLENES (TOTAL)	1.19E-01	1.09E-08	3.84E-02	3.53E-09	-	3.17E-10	-	-	-
135-98-8	(1-METHYLPROPYL)BENZENE	3.93E-02	3.61E-09	1.32E-02	1.21E-09	-	1.09E-10	-	-	-
1653-40-3	6-METHYL-1,1-HEPTANOL	1.88E-01	1.72E-08	6.27E-02	5.76E-09	-	5.19E-10	-	-	-
179601-23-1	m,p-Xylenes	9.08E-02	8.34E-09	2.91E-02	2.67E-09	-	2.41E-10	-	-	-
1985-57-5	(1,1-DIMETHYLBUTYL)BENZENE	7.29E-02	6.69E-09	2.35E-02	2.16E-09	-	1.94E-10	-	-	-
2049-95-8	(1,1-DIMETHYLPROPYL)BENZENE	2.24E-01	2.06E-08	7.22E-02	6.63E-09	-	5.97E-10	-	-	-
22531-20-0	6-ETHYL-1,2,3,4-TETRAHYDRONAPHTHALENE	4.16E-02	3.82E-09	1.37E-02	1.25E-09	-	1.13E-10	-	-	-
22975-62-8	1-(1-METHYLETHENYL)-4-PROPYLBENZENE	6.50E-02	5.97E-09	2.10E-02	1.93E-09	-	1.74E-10	-	-	-
26952-21-6	ISOOCTANOL	6.88E-02	6.32E-09	2.30E-02	2.11E-09	-	1.90E-10	-	-	-
2719-52-0	(1-METHYLBUTYL)BENZENE	1.48E-01	1.36E-08	4.77E-02	4.38E-09	-	3.94E-10	-	-	-
2958-76-1	2-METHYLDECAHYDRONAPHTHALENE	1.68E+00	1.55E-07	5.37E-01	4.93E-08	-	4.44E-09	-	-	-
3875-51-2	1-METHYLETHYLCYCLOPENTANE	8.49E-01	7.80E-08	2.70E-01	2.48E-08	-	2.23E-09	-	-	-
4218-48-8	1-ETHYL-4-(1-METHYLETHYL)BENZENE	6.35E-02	5.84E-09	2.05E-02	1.88E-09	-	1.69E-10	-	-	-
496-10-6	OCTAHYDROINDENE	4.24E+00	3.89E-07	1.35E+00	1.24E-07	-	1.12E-08	-	-	-
527-53-7	1,2,3,5-TETRAMETHYLBENZENE	1.91E-01	1.75E-08	6.15E-02	5.65E-09	-	5.08E-10	-	-	-
5364-83-0	(1-PROPENYL)CYCLOHEXANE	5.64E+00	5.18E-07	1.80E+00	1.65E-07	-	1.49E-08	-	-	-
54340-86-2	4-(2-BUTENYL)-1,2-DIMETHYLBENZENE	2.91E-02	2.68E-09	9.45E-03	8.68E-10	-	7.81E-11	-	-	-
5557-93-7	1-(1-METHYLETHENYL)-2-(1-METHYLETHYL)BENZENE	1.00E-01	9.23E-09	3.27E-02	3.01E-09	-	2.71E-10	-	-	-
591-78-6	2-Hexanone	4.62E-05	4.25E-12	1.50E-05	1.38E-12	-	1.24E-13	-	-	-
67-64-1	2-PROPANONE	2.36E-02	2.17E-09	7.69E-03	7.07E-10	-	6.36E-11	-	-	-
67-66-3	Chloroform	2.07E+00	1.90E-07	6.59E-01	6.06E-08	-	5.45E-09	-	-	-
71-43-2	Benzene	5.07E-02	4.66E-09	1.62E-02	1.49E-09	-	1.34E-10	-	-	-
71-55-6	1,1,1-Trichloroethane	1.39E+00	1.28E-07	4.43E-01	4.07E-08	-	3.66E-09	-	-	-
75-09-2	Methylene Chloride	6.45E-02	5.92E-09	2.06E-02	1.89E-09	-	1.70E-10	-	-	-
75-34-3	1,1-Dichloroethane	6.17E-02	5.67E-09	1.97E-02	1.81E-09	-	1.63E-10	-	-	-
75-35-4	1,1-Dichloroethene	6.70E-04	6.15E-11	2.13E-04	1.96E-11	-	1.76E-12	-	-	-
75-69-4	Trichlorofluoromethane	3.84E-02	3.53E-09	1.22E-02	1.12E-09	-	1.01E-10	-	-	-
76-13-1	1,1,2-Trichloro-1,2,2-Trifluoroethane	6.24E-01	5.74E-08	1.99E-01	1.83E-08	-	1.65E-09	-	-	-
78-93-3	2-Butanone	6.47E-03	5.94E-10	2.11E-03	1.94E-10	-	1.75E-11	-	-	-
79-34-5	1,1,2,2-Tetrachloroethane	1.50E-03	1.38E-10	4.87E-04	4.47E-11	-	4.03E-12	-	-	-
83-32-9	Acenaphthene	1.48E-04	1.36E-11	6.17E-05	5.67E-12	-	5.10E-13	-	-	-
85-01-8	Phenanthrene	7.51E-03	6.90E-10	4.54E-03	4.17E-10	-	3.76E-11	-	-	-
86-73-7	Fluorene	2.55E-04	2.34E-11	1.34E-04	1.23E-11	-	1.11E-12	-	-	-
87-61-6	1,2,3-Trichlorobenzene	5.98E-06	5.50E-13	2.03E-06	1.86E-13	-	1.68E-14	-	-	-
91-17-8	DECAHYDRONAPHTHALENE	2.87E-01	2.63E-08	1.96E-09	1.80E-16	-	1.62E-17	-	-	-
91-20-3	Naphthalene	3.90E-02	3.58E-09	1.34E-02	1.23E-09	-	1.10E-10	-	-	-
91-57-6	2-Methylnaphthalene	1.27E-02	1.17E-09	4.45E-03	4.09E-10	-	3.68E-11	-	-	-
941-60-6	1,1,4-6-TETRAMETHYLINDANE	1.51E-02	1.39E-09	5.02E-03	4.61E-10	-	4.15E-11	-	-	-
95-47-6	o-Xylene	4.30E-02	3.95E-09	1.38E-02	1.26E-09	-	1.14E-10	-	-	-
95-50-1	1,2-Dichlorobenzene	2.59E-03	2.38E-10	8.40E-04	7.72E-11	-	6.95E-12	-	-	-
95-63-6	1,2,4-Trimethylbenzene	5.30E-02	4.87E-09	1.71E-02	1.57E-09	-	1.42E-10	-	-	-
96-12-8	1,2-Dibromo-3-Chloropropane	4.76E-05	4.37E-12	1.57E-05	1.45E-12	-	1.30E-13	-	-	-
98-06-6	tert-Butylbenzene	9.53E-05	8.75E-12	3.06E-05	2.81E-12	-	2.53E-13	-	-	-
98-82-8	1-METHYLETHYLBENZENE	1.52E+00	1.39E-07	4.83E-01	4.44E-08	-	4.00E-09	-	-	-
Pit F										
100-41-4	Ethylbenzene	1.15E-01	5.30E-10	3.69E-02	3.39E-09	1.70E-10	-	0.00E+00	0.00E+00	0.00E+00
100-42-5	Styrene	5.42E-01	2.49E-09	1.75E-01	1.61E-08	8.04E-10	-	0.00E+00	0.00E+00	0.00E+00
135-98-8	(1-METHYLPROPYL)BENZENE	1.55E-01	7.11E-10	5.20E-02	4.78E-09	2.39E-10	-	0.00E+00	0.00E+00	0.00E+00
67-64-1	2-PROPANONE	1.18E-02	5.42E-11	3.85E-03	3.54E-10	1.77E-11	-	0.00E+00	0.00E+00	0.00E+00
75-15-0	Carbon Disulfide	2.35E-01	1.08E-09	7.50E-02	6.89E-09	3.44E-10	-	0.00E+00	0.00E+00	0.00E+00
78-93-3	2-Butanone	5.17E-02	2.38E-10	1.69E-02	1.55E-09	7.76E-11	-	0.00E+00	0.00E+00	0.00E+00
85-01-8	Phenanthrene	5.30E+00	2.43E-08	3.21E+00	2.95E-07	1.47E-08	-	0.00E+00	0.00E+00	0.00E+00
91-20-3	Naphthalene	6.79E-01	3.12E-09	2.32E-01	2.13E-08	1.07E-09	-	0.00E+00	0.00E+00	0.00E+00
95-63-6	1,2,4-Trimethylbenzene	4.84E-02	2.22E-10	1.56E-02	1.44E-09	7.19E-11	-	0.00E+00	0.00E+00	0.00E+00
	Totals							**0.00**	**0.00**	**0.00**

Emissions (lbs/year)

CAS No.	Chemical	Phase / Subphase No. 3.1: Unstablilized Area Emissions (lbs/day)	Phase / Subphase No. 3.1: Stabilized Area Emissions (lbs/day)	Phase / Subphase No. 3.1: Total Emissions (lbs/day)	Phase / Subphase No. 4a.3: Unstablilized Area Emissions (lbs/day)	Phase / Subphase No. 4a.3: Stabilized Area Emissions (lbs/day)	Phase / Subphase No. 4a.3: Total Emissions (lbs/day)	Phase / Subphase No. 4b.3: Unstablilized Area Emissions (lbs/day)	Phase / Subphase No. 4b.3: Stabilized Area Emissions (lbs/day)	Phase / Subphase No. 4b.3: Total Emissions (lbs/day)
Non-Pit F										
100-41-4	Ethylbenzene	0.00E+00	7.73E-01	7.73E-01	0.00E+00	7.73E-01	7.73E-01	0.00E+00	7.73E-01	7.73E-01
100-42-5	Styrene	0.00E+00	1.98E-01	1.98E-01	0.00E+00	1.98E-01	1.98E-01	0.00E+00	1.98E-01	1.98E-01
10042-59-8	2-PROPYL-1-HEPTANOL	0.00E+00	2.11E-02	2.11E-02	0.00E+00	2.11E-02	2.11E-02	0.00E+00	2.11E-02	2.11E-02
103-65-1	n-Propylbenzene	0.00E+00	7.98E-02	7.98E-02	0.00E+00	7.98E-02	7.98E-02	0.00E+00	7.98E-02	7.98E-02
104-51-8	n-Butylbenzene	0.00E+00	1.12E-02	1.12E-02	0.00E+00	1.12E-02	1.12E-02	0.00E+00	1.12E-02	1.12E-02
106-42-3	P-XYLENE	0.00E+00	2.24E-02	2.24E-02	0.00E+00	2.24E-02	2.24E-02	0.00E+00	2.24E-02	2.24E-02
106-43-4	4-Chlorotoluene	0.00E+00	2.45E-02	2.45E-02	0.00E+00	2.45E-02	2.45E-02	0.00E+00	2.45E-02	2.45E-02
106-46-7	1,4-Dichlorobenzene	0.00E+00	5.64E-03	5.64E-03	0.00E+00	5.64E-03	5.64E-03	0.00E+00	5.64E-03	5.64E-03
106-93-4	1,2-Dibromoethane	0.00E+00	1.44E-04	1.44E-04	0.00E+00	1.44E-04	1.44E-04	0.00E+00	1.44E-04	1.44E-04
107-06-2	1,2-Dichloroethane	0.00E+00	6.44E-01	6.44E-01	0.00E+00	6.44E-01	6.44E-01	0.00E+00	6.44E-01	6.44E-01
108-38-3	M-XYLENE	0.00E+00	1.42E+00	1.42E+00	0.00E+00	1.42E+00	1.42E+00	0.00E+00	1.42E+00	1.42E+00
108-67-8	1,3,5-Trimethylbenzene	0.00E+00	2.20E-02	2.20E-02	0.00E+00	2.20E-02	2.20E-02	0.00E+00	2.20E-02	2.20E-02
108-88-3	Toluene	0.00E+00	7.72E-02	7.72E-02	0.00E+00	7.72E-02	7.72E-02	0.00E+00	7.72E-02	7.72E-02
108-90-7	Chlorobenzene	0.00E+00	3.33E-01	3.33E-01	0.00E+00	3.33E-01	3.33E-01	0.00E+00	3.33E-01	3.33E-01
120-12-7	Anthracene	0.00E+00	1.85E-04	1.85E-04	0.00E+00	1.85E-04	1.85E-04	0.00E+00	1.85E-04	1.85E-04
120-82-1	1,2,4-Trichlorobenzene	0.00E+00	7.11E-06	7.11E-06	0.00E+00	7.11E-06	7.11E-06	0.00E+00	7.11E-06	7.11E-06
127-18-4	Tetrachloroethene	0.00E+00	9.28E-04	9.28E-04	0.00E+00	9.28E-04	9.28E-04	0.00E+00	9.28E-04	9.28E-04
129-00-0	Pyrene	0.00E+00	4.06E-06	4.06E-06	0.00E+00	4.06E-06	4.06E-06	0.00E+00	4.06E-06	4.06E-06
132-64-9	Dibenzofuran	0.00E+00	1.60E-05	1.60E-05	0.00E+00	1.60E-05	1.60E-05	0.00E+00	1.60E-05	1.60E-05
1330-20-7	XYLENES (TOTAL)	0.00E+00	1.54E-01	1.54E-01	0.00E+00	1.54E-01	1.54E-01	0.00E+00	1.54E-01	1.54E-01
135-98-8	(1-METHYLPROPYL)BENZENE	0.00E+00	5.30E-02	5.30E-02	0.00E+00	5.30E-02	5.30E-02	0.00E+00	5.30E-02	5.30E-02
1653-40-3	6-METHYL-1,1-HEPTANOL	0.00E+00	2.52E-01	2.52E-01	0.00E+00	2.52E-01	2.52E-01	0.00E+00	2.52E-01	2.52E-01
179601-23-1	m,p-Xylenes	0.00E+00	1.17E-01	1.17E-01	0.00E+00	1.17E-01	1.17E-01	0.00E+00	1.17E-01	1.17E-01
1985-57-5	(1,1-DIMETHYLBUTYL)BENZENE	0.00E+00	9.44E-02	9.44E-02	0.00E+00	9.44E-02	9.44E-02	0.00E+00	9.44E-02	9.44E-02
2049-95-8	(1,1-DIMETHYLPROPYL)BENZENE	0.00E+00	2.90E-01	2.90E-01	0.00E+00	2.90E-01	2.90E-01	0.00E+00	2.90E-01	2.90E-01
22531-20-0	6-ETHYL-1,2,3,4-TETRAHYDRONAPHTHALENE	0.00E+00	5.48E-02	5.48E-02	0.00E+00	5.48E-02	5.48E-02	0.00E+00	5.48E-02	5.48E-02
22975-62-8	1-(1-METHYLETHENYL)-4-PROPYLBENZENE	0.00E+00	8.44E-02	8.44E-02	0.00E+00	8.44E-02	8.44E-02	0.00E+00	8.44E-02	8.44E-02
26952-21-6	ISOOCTANOL	0.00E+00	9.23E-02	9.23E-02	0.00E+00	9.23E-02	9.23E-02	0.00E+00	9.23E-02	9.23E-02
2719-52-0	(1-METHYLBUTYL)BENZENE	0.00E+00	1.91E-01	1.91E-01	0.00E+00	1.91E-01	1.91E-01	0.00E+00	1.91E-01	1.91E-01
2958-76-1	2-METHYLDECAHYDRONAPHTHALENE	0.00E+00	2.16E+00	2.16E+00	0.00E+00	2.16E+00	2.16E+00	0.00E+00	2.16E+00	2.16E+00
3875-51-2	1-METHYLETHYLCYCLOPENTANE	0.00E+00	1.08E+00	1.08E+00	0.00E+00	1.08E+00	1.08E+00	0.00E+00	1.08E+00	1.08E+00
4218-48-8	1-ETHYL-4-(1-METHYLETHYL)BENZENE	0.00E+00	8.22E-02	8.22E-02	0.00E+00	8.22E-02	8.22E-02	0.00E+00	8.22E-02	8.22E-02
496-10-6	OCTAHYDROINDENE	0.00E+00	5.42E+00	5.42E+00	0.00E+00	5.42E+00	5.42E+00	0.00E+00	5.42E+00	5.42E+00
527-53-7	1,2,3,5-TETRAMETHYLBENZENE	0.00E+00	2.47E-01	2.47E-01	0.00E+00	2.47E-01	2.47E-01	0.00E+00	2.47E-01	2.47E-01
5364-83-0	(1-PROPENYL)CYCLOHEXANE	0.00E+00	7.22E+00	7.22E+00	0.00E+00	7.22E+00	7.22E+00	0.00E+00	7.22E+00	7.22E+00
54340-86-2	4-(2-BUTENYL)-1,2-DIMETHYLBENZENE	0.00E+00	3.79E-02	3.79E-02	0.00E+00	3.79E-02	3.79E-02	0.00E+00	3.79E-02	3.79E-02
5557-93-7	1-(1-METHYLETHENYL)-2-(1-METHYLETHYL)BENZENE	0.00E+00	1.31E-01	1.31E-01	0.00E+00	1.31E-01	1.31E-01	0.00E+00	1.31E-01	1.31E-01
591-78-6	2-Hexanone	0.00E+00	6.04E-05	6.04E-05	0.00E+00	6.04E-05	6.04E-05	0.00E+00	6.04E-05	6.04E-05
67-64-1	2-PROPANONE	0.00E+00	3.09E-02	3.09E-02	0.00E+00	3.09E-02	3.09E-02	0.00E+00	3.09E-02	3.09E-02
67-66-3	Chloroform	0.00E+00	2.65E+00	2.65E+00	0.00E+00	2.65E+00	2.65E+00	0.00E+00	2.65E+00	2.65E+00
71-43-2	Benzene	0.00E+00	6.50E-02	6.50E-02	0.00E+00	6.50E-02	6.50E-02	0.00E+00	6.50E-02	6.50E-02
71-55-6	1,1,1-Trichloroethane	0.00E+00	1.78E+00	1.78E+00	0.00E+00	1.78E+00	1.78E+00	0.00E+00	1.78E+00	1.78E+00
75-09-2	Methylene Chloride	0.00E+00	8.26E-02	8.26E-02	0.00E+00	8.26E-02	8.26E-02	0.00E+00	8.26E-02	8.26E-02
75-34-3	1,1-Dichloroethane	0.00E+00	7.90E-02	7.90E-02	0.00E+00	7.90E-02	7.90E-02	0.00E+00	7.90E-02	7.90E-02
75-35-4	1,1-Dichloroethene	0.00E+00	8.56E-04	8.56E-04	0.00E+00	8.56E-04	8.56E-04	0.00E+00	8.56E-04	8.56E-04
75-69-4	Trichlorofluoromethane	0.00E+00	4.91E-02	4.91E-02	0.00E+00	4.91E-02	4.91E-02	0.00E+00	4.91E-02	4.91E-02
76-13-1	1,1,2-Trichloro-1,2,2-Trifluoroethane	0.00E+00	8.00E-01	8.00E-01	0.00E+00	8.00E-01	8.00E-01	0.00E+00	8.00E-01	8.00E-01
78-93-3	2-Butanone	0.00E+00	8.48E-03	8.48E-03	0.00E+00	8.48E-03	8.48E-03	0.00E+00	8.48E-03	8.48E-03
79-34-5	1,1,2,2-Tetrachloroethane	0.00E+00	1.96E-03	1.96E-03	0.00E+00	1.96E-03	1.96E-03	0.00E+00	1.96E-03	1.96E-03
83-32-9	Acenaphthene	0.00E+00	2.48E-04	2.48E-04	0.00E+00	2.48E-04	2.48E-04	0.00E+00	2.48E-04	2.48E-04
85-01-8	Phenanthrene	0.00E+00	1.82E-02	1.82E-02	0.00E+00	1.82E-02	1.82E-02	0.00E+00	1.82E-02	1.82E-02
86-73-7	Fluorene	0.00E+00	5.39E-04	5.39E-04	0.00E+00	5.39E-04	5.39E-04	0.00E+00	5.39E-04	5.39E-04
87-61-6	1,2,3-Trichlorobenzene	0.00E+00	8.15E-06	8.15E-06	0.00E+00	8.15E-06	8.15E-06	0.00E+00	8.15E-06	8.15E-06
91-17-8	DECAHYDRONAPHTHALENE	0.00E+00	7.86E-09	7.86E-09	0.00E+00	7.86E-09	7.86E-09	0.00E+00	7.86E-09	7.86E-09
91-20-3	Naphthalene	0.00E+00	5.36E-02	5.36E-02	0.00E+00	5.36E-02	5.36E-02	0.00E+00	5.36E-02	5.36E-02
91-57-6	2-Methylnaphthalene	0.00E+00	1.79E-02	1.79E-02	0.00E+00	1.79E-02	1.79E-02	0.00E+00	1.79E-02	1.79E-02
941-60-6	1,1,4-6-TETRAMETHYLINDANE	0.00E+00	2.01E-02	2.01E-02	0.00E+00	2.01E-02	2.01E-02	0.00E+00	2.01E-02	2.01E-02
95-47-6	o-Xylene	0.00E+00	5.53E-02	5.53E-02	0.00E+00	5.53E-02	5.53E-02	0.00E+00	5.53E-02	5.53E-02
95-50-1	1,2-Dichlorobenzene	0.00E+00	3.37E-03	3.37E-03	0.00E+00	3.37E-03	3.37E-03	0.00E+00	3.37E-03	3.37E-03
95-63-6	1,2,4-Trimethylbenzene	0.00E+00	6.87E-02	6.87E-02	0.00E+00	6.87E-02	6.87E-02	0.00E+00	6.87E-02	6.87E-02
96-12-8	1,2-Dibromo-3-Chloropropane	0.00E+00	6.32E-05	6.32E-05	0.00E+00	6.32E-05	6.32E-05	0.00E+00	6.32E-05	6.32E-05
98-06-6	tert-Butylbenzene	0.00E+00	1.23E-04	1.23E-04	0.00E+00	1.23E-04	1.23E-04	0.00E+00	1.23E-04	1.23E-04
98-82-8	1-METHYLETHYLBENZENE	0.00E+00	1.94E+00	1.94E+00	0.00E+00	1.94E+00	1.94E+00	0.00E+00	1.94E+00	1.94E+00
Pit F										
100-41-4	Ethylbenzene	-	-	-	-	-	-	-	-	-
100-42-5	Styrene	-	-	-	-	-	-	-	-	-
135-98-8	(1-METHYLPROPYL)BENZENE	-	-	-	-	-	-	-	-	-
67-64-1	2-PROPANONE	-	-	-	-	-	-	-	-	-
75-15-0	Carbon Disulfide	-	-	-	-	-	-	-	-	-
78-93-3	2-Butanone	-	-	-	-	-	-	-	-	-
85-01-8	Phenanthrene	-	-	-	-	-	-	-	-	-
91-20-3	Naphthalene	-	-	-	-	-	-	-	-	-
95-63-6	1,2,4-Trimethylbenzene	-	-	-	-	-	-	-	-	-
	Totals	**0.00**	**29.12**	**29.12**	**0.00**	**29.12**	**29.12**	**0.00**	**29.12**	**29.12**

CAS No.	Chemical	Phase / Subphase No. 4c.3: Unstablilized Area Emissions (lbs/day)	Phase / Subphase No. 4c.3: Stabilized Area Emissions (lbs/day)	Phase / Subphase No. 4c.3: Total Emissions (lbs/day)	Phase / Subphase No. 4d.3: Unstablilized Area Emissions (lbs/day)	Phase / Subphase No. 4d.3: Stabilized Area Emissions (lbs/day)	Phase / Subphase No. 4d.3: Total Emissions (lbs/day)	Phase / Subphase No. 7.1: Unstablilized Area Emissions (lbs/day)	Phase / Subphase No. 7.1: Stabilized Area Emissions (lbs/day)	Phase / Subphase No. 7.1: Total Emissions (lbs/day)
Non-Pit F										
100-41-4	Ethylbenzene	0.00E+00	7.73E-01	7.73E-01	0.00E+00	7.73E-01	7.73E-01	0.00E+00	7.73E-01	7.73E-01
100-42-5	Styrene	0.00E+00	1.98E-01	1.98E-01	0.00E+00	1.98E-01	1.98E-01	0.00E+00	1.98E-01	1.98E-01
10042-59-8	2-PROPYL-1-HEPTANOL	0.00E+00	2.11E-02	2.11E-02	0.00E+00	2.11E-02	2.11E-02	0.00E+00	2.11E-02	2.11E-02
103-65-1	n-Propylbenzene	0.00E+00	7.98E-02	7.98E-02	0.00E+00	7.98E-02	7.98E-02	0.00E+00	7.98E-02	7.98E-02
104-51-8	n-Butylbenzene	0.00E+00	1.12E-02	1.12E-02	0.00E+00	1.12E-02	1.12E-02	0.00E+00	1.12E-02	1.12E-02
106-42-3	P-XYLENE	0.00E+00	2.24E-02	2.24E-02	0.00E+00	2.24E-02	2.24E-02	0.00E+00	2.24E-02	2.24E-02
106-43-4	4-Chlorotoluene	0.00E+00	2.45E-02	2.45E-02	0.00E+00	2.45E-02	2.45E-02	0.00E+00	2.45E-02	2.45E-02
106-46-7	1,4-Dichlorobenzene	0.00E+00	5.64E-03	5.64E-03	0.00E+00	5.64E-03	5.64E-03	0.00E+00	5.64E-03	5.64E-03
106-93-4	1,2-Dibromoethane	0.00E+00	1.44E-04	1.44E-04	0.00E+00	1.44E-04	1.44E-04	0.00E+00	1.44E-04	1.44E-04
107-06-2	1,2-Dichloroethane	0.00E+00	6.44E-01	6.44E-01	0.00E+00	6.44E-01	6.44E-01	0.00E+00	6.44E-01	6.44E-01
108-38-3	M-XYLENE	0.00E+00	1.42E+00	1.42E+00	0.00E+00	1.42E+00	1.42E+00	0.00E+00	1.42E+00	1.42E+00
108-67-8	1,3,5-Trimethylbenzene	0.00E+00	2.20E-02	2.20E-02	0.00E+00	2.20E-02	2.20E-02	0.00E+00	2.20E-02	2.20E-02
108-88-3	Toluene	0.00E+00	7.72E-02	7.72E-02	0.00E+00	7.72E-02	7.72E-02	0.00E+00	7.72E-02	7.72E-02
108-90-7	Chlorobenzene	0.00E+00	3.33E-01	3.33E-01	0.00E+00	3.33E-01	3.33E-01	0.00E+00	3.33E-01	3.33E-01
120-12-7	Anthracene	0.00E+00	1.85E-04	1.85E-04	0.00E+00	1.85E-04	1.85E-04	0.00E+00	1.85E-04	1.85E-04
120-82-1	1,2,4-Trichlorobenzene	0.00E+00	7.11E-06	7.11E-06	0.00E+00	7.11E-06	7.11E-06	0.00E+00	7.11E-06	7.11E-06
127-18-4	Tetrachloroethene	0.00E+00	9.28E-04	9.28E-04	0.00E+00	9.28E-04	9.28E-04	0.00E+00	9.28E-04	9.28E-04
129-00-0	Pyrene	0.00E+00	4.06E-06	4.06E-06	0.00E+00	4.06E-06	4.06E-06	0.00E+00	4.06E-06	4.06E-06
132-64-9	Dibenzofuran	0.00E+00	1.60E-05	1.60E-05	0.00E+00	1.60E-05	1.60E-05	0.00E+00	1.60E-05	1.60E-05
1330-20-7	XYLENES (TOTAL)	0.00E+00	1.54E-01	1.54E-01	0.00E+00	1.54E-01	1.54E-01	0.00E+00	1.54E-01	1.54E-01
135-98-8	(1-METHYLPROPYL)BENZENE	0.00E+00	5.30E-02	5.30E-02	0.00E+00	5.30E-02	5.30E-02	0.00E+00	5.30E-02	5.30E-02
1653-40-3	6-METHYL-1,1-HEPTANOL	0.00E+00	2.52E-01	2.52E-01	0.00E+00	2.52E-01	2.52E-01	0.00E+00	2.52E-01	2.52E-01
179601-23-1	m,p-Xylenes	0.00E+00	1.17E-01	1.17E-01	0.00E+00	1.17E-01	1.17E-01	0.00E+00	1.17E-01	1.17E-01
1985-57-5	(1,1-DIMETHYLBUTYL)BENZENE	0.00E+00	9.44E-02	9.44E-02	0.00E+00	9.44E-02	9.44E-02	0.00E+00	9.44E-02	9.44E-02
2049-95-8	(1,1-DIMETHYLPROPYL)BENZENE	0.00E+00	2.90E-01	2.90E-01	0.00E+00	2.90E-01	2.90E-01	0.00E+00	2.90E-01	2.90E-01
22531-20-0	6-ETHYL-1,2,3,4-TETRAHYDRONAPHTHALENE	0.00E+00	5.48E-02	5.48E-02	0.00E+00	5.48E-02	5.48E-02	0.00E+00	5.48E-02	5.48E-02
22975-62-8	1-(1-METHYLETHENYL)-4-PROPYLBENZENE	0.00E+00	8.44E-02	8.44E-02	0.00E+00	8.44E-02	8.44E-02	0.00E+00	8.44E-02	8.44E-02
26952-21-6	ISOOCTANOL	0.00E+00	9.23E-02	9.23E-02	0.00E+00	9.23E-02	9.23E-02	0.00E+00	9.23E-02	9.23E-02
2719-52-0	(1-METHYLBUTYL)BENZENE	0.00E+00	1.91E-01	1.91E-01	0.00E+00	1.91E-01	1.91E-01	0.00E+00	1.91E-01	1.91E-01
2958-76-1	2-METHYLDECAHYDRONAPHTHALENE	0.00E+00	2.16E+00	2.16E+00	0.00E+00	2.16E+00	2.16E+00	0.00E+00	2.16E+00	2.16E+00
3875-51-2	1-METHYLETHYLCYCLOPENTANE	0.00E+00	1.08E+00	1.08E+00	0.00E+00	1.08E+00	1.08E+00	0.00E+00	1.08E+00	1.08E+00
4218-48-8	1-ETHYL-4-(1-METHYLETHYL)BENZENE	0.00E+00	8.22E-02	8.22E-02	0.00E+00	8.22E-02	8.22E-02	0.00E+00	8.22E-02	8.22E-02
496-10-6	OCTAHYDROINDENE	0.00E+00	5.42E+00	5.42E+00	0.00E+00	5.42E+00	5.42E+00	0.00E+00	5.42E+00	5.42E+00
527-53-7	1,2,3,5-TETRAMETHYLBENZENE	0.00E+00	2.47E-01	2.47E-01	0.00E+00	2.47E-01	2.47E-01	0.00E+00	2.47E-01	2.47E-01
5364-83-0	(1-PROPENYL)CYCLOHEXANE	0.00E+00	7.22E+00	7.22E+00	0.00E+00	7.22E+00	7.22E+00	0.00E+00	7.22E+00	7.22E+00
54340-86-2	4-(2-BUTENYL)-1,2-DIMETHYLBENZENE	0.00E+00	3.79E-02	3.79E-02	0.00E+00	3.79E-02	3.79E-02	0.00E+00	3.79E-02	3.79E-02
5557-93-7	1-(1-METHYLETHENYL)-2-(1-METHYLETHYL)BENZENE	0.00E+00	1.31E-01	1.31E-01	0.00E+00	1.31E-01	1.31E-01	0.00E+00	1.31E-01	1.31E-01
591-78-6	2-Hexanone	0.00E+00	6.04E-05	6.04E-05	0.00E+00	6.04E-05	6.04E-05	0.00E+00	6.04E-05	6.04E-05
67-64-1	2-PROPANONE	0.00E+00	3.09E-02	3.09E-02	0.00E+00	3.09E-02	3.09E-02	0.00E+00	3.09E-02	3.09E-02
67-66-3	Chloroform	0.00E+00	2.65E+00	2.65E+00	0.00E+00	2.65E+00	2.65E+00	0.00E+00	2.65E+00	2.65E+00
71-43-2	Benzene	0.00E+00	6.50E-02	6.50E-02	0.00E+00	6.50E-02	6.50E-02	0.00E+00	6.50E-02	6.50E-02
71-55-6	1,1,1-Trichloroethane	0.00E+00	1.78E+00	1.78E+00	0.00E+00	1.78E+00	1.78E+00	0.00E+00	1.78E+00	1.78E+00
75-09-2	Methylene Chloride	0.00E+00	8.26E-02	8.26E-02	0.00E+00	8.26E-02	8.26E-02	0.00E+00	8.26E-02	8.26E-02
75-34-3	1,1-Dichloroethane	0.00E+00	7.90E-02	7.90E-02	0.00E+00	7.90E-02	7.90E-02	0.00E+00	7.90E-02	7.90E-02
75-35-4	1,1-Dichloroethene	0.00E+00	8.56E-04	8.56E-04	0.00E+00	8.56E-04	8.56E-04	0.00E+00	8.56E-04	8.56E-04
75-69-4	Trichlorofluoromethane	0.00E+00	4.91E-02	4.91E-02	0.00E+00	4.91E-02	4.91E-02	0.00E+00	4.91E-02	4.91E-02
76-13-1	1,1,2-Trichloro-1,2,2-Trifluoroethane	0.00E+00	8.00E-01	8.00E-01	0.00E+00	8.00E-01	8.00E-01	0.00E+00	8.00E-01	8.00E-01
78-93-3	2-Butanone	0.00E+00	8.48E-03	8.48E-03	0.00E+00	8.48E-03	8.48E-03	0.00E+00	8.48E-03	8.48E-03
79-34-5	1,1,2,2-Tetrachloroethane	0.00E+00	1.96E-03	1.96E-03	0.00E+00	1.96E-03	1.96E-03	0.00E+00	1.96E-03	1.96E-03
83-32-9	Acenaphthene	0.00E+00	2.48E-04	2.48E-04	0.00E+00	2.48E-04	2.48E-04	0.00E+00	2.48E-04	2.48E-04
85-01-8	Phenanthrene	0.00E+00	1.82E-02	1.82E-02	0.00E+00	1.82E-02	1.82E-02	0.00E+00	1.82E-02	1.82E-02
86-73-7	Fluorene	0.00E+00	5.39E-04	5.39E-04	0.00E+00	5.39E-04	5.39E-04	0.00E+00	5.39E-04	5.39E-04
87-61-6	1,2,3-Trichlorobenzene	0.00E+00	8.15E-06	8.15E-06	0.00E+00	8.15E-06	8.15E-06	0.00E+00	8.15E-06	8.15E-06
91-17-8	DECAHYDRONAPHTHALENE	0.00E+00	7.86E-09	7.86E-09	0.00E+00	7.86E-09	7.86E-09	0.00E+00	7.86E-09	7.86E-09
91-20-3	Naphthalene	0.00E+00	5.36E-02	5.36E-02	0.00E+00	5.36E-02	5.36E-02	0.00E+00	5.36E-02	5.36E-02
91-57-6	2-Methylnaphthalene	0.00E+00	1.79E-02	1.79E-02	0.00E+00	1.79E-02	1.79E-02	0.00E+00	1.79E-02	1.79E-02
941-60-6	1,1,4-6-TETRAMETHYLINDANE	0.00E+00	2.01E-02	2.01E-02	0.00E+00	2.01E-02	2.01E-02	0.00E+00	2.01E-02	2.01E-02
95-47-6	o-Xylene	0.00E+00	5.53E-02	5.53E-02	0.00E+00	5.53E-02	5.53E-02	0.00E+00	5.53E-02	5.53E-02
95-50-1	1,2-Dichlorobenzene	0.00E+00	3.37E-03	3.37E-03	0.00E+00	3.37E-03	3.37E-03	0.00E+00	3.37E-03	3.37E-03
95-63-6	1,2,4-Trimethylbenzene	0.00E+00	6.87E-02	6.87E-02	0.00E+00	6.87E-02	6.87E-02	0.00E+00	6.87E-02	6.87E-02
96-12-8	1,2-Dibromo-3-Chloropropane	0.00E+00	6.32E-05	6.32E-05	0.00E+00	6.32E-05	6.32E-05	0.00E+00	6.32E-05	6.32E-05
98-06-6	tert-Butylbenzene	0.00E+00	1.23E-04	1.23E-04	0.00E+00	1.23E-04	1.23E-04	0.00E+00	1.23E-04	1.23E-04
98-82-8	1-METHYLETHYLBENZENE	0.00E+00	1.94E+00	1.94E+00	0.00E+00	1.94E+00	1.94E+00	0.00E+00	1.94E+00	1.94E+00
Pit F										
100-41-4	Ethylbenzene	-	-	-	-	-	-	-	-	-
100-42-5	Styrene	-	-	-	-	-	-	-	-	-
135-98-8	(1-METHYLPROPYL)BENZENE	-	-	-	-	-	-	-	-	-
67-64-1	2-PROPANONE	-	-	-	-	-	-	-	-	-
75-15-0	Carbon Disulfide	-	-	-	-	-	-	-	-	-
78-93-3	2-Butanone	-	-	-	-	-	-	-	-	-
85-01-8	Phenanthrene	-	-	-	-	-	-	-	-	-
91-20-3	Naphthalene	-	-	-	-	-	-	-	-	-
95-63-6	1,2,4-Trimethylbenzene	-	-	-	-	-	-	-	-	-
	Totals	**0.00**	**29.12**	**29.12**	**0.00**	**29.12**	**29.12**	**0.00**	**29.12**	**29.12**

ASCON AQ/HRA - Emissions Inventory
Excavated Surfaces VOC Emissions

Emissions Equation

Emissions (lb/time) = (1 - MR) x t x VF x A_S

Where
MR = Mitigation (% Reduction)
t = time conversion factor (e.g., hours/day, days/year)
VF = volatility factor output from EMSOFT model (mg/cm^2-day)
A_S = surface area of volatilization (cm^2)

General Assumptions

Parameter	Value	Units	References
Workday Remediation Hours per Day (Typical Workday)	9	hours	Hours of Operation 7AM-4PM (stabilized and unstabilized areas). Source: Project Navigator, Ltd., (2013).
Overnight Hours per Day (Typical Workday)	15	hours	Overnight Hours 4PM-7AM (all areas stabilized). Source: Project Navigator, Ltd., (2013).
Remediation Hours per Day (Maximum Workday)	11	hours	Hours of Operation 7AM-6PM (stabilized and unstabilized areas). Source: Project Navigator, Ltd., (2013).
Overnight Hours per Day (Maximum Workday)	13	hours	Overnight Hours 6PM-7AM (all areas stabilized). Source: Project Navigator, Ltd., (2013).
Mitigation (% Reduction) - Stabilizer	91%	(%)	Apply stabilizer on inactive areas. Source: USEPA, Control of Air Emissions from Superfund Sites, (1992). Long-term VOC control efficiency ranges from 91 to 100%.
Mitigation (% Reduction) - Pit F Structure	95%	(%)	Source: USEPA AP-42, Fifth Edition, Volume I, Chapter 4: Evaporative Loss Sources, (August 1982). Estimated capture and control efficiency.

Excavated Surface Volatilization Assumptions

Parameter	Value	Units	References
Active/Unstablilized Area Emission Rate	Varies by Chemical	mass/area-time	Active/unstabilized excavated surface area (surface area of in-ground soil parcel) is stablized on-site within an hour. Source: Project Navigator, Ltd., (2013). This area is calculated as the newly exposed sides of in-ground soil due to removal of a soil parcel (e.g., 3 newly exposed sides due to removal of a cubic soil parcel).
Inactive/Stabilized Area Emission Rate	Varies by Chemical	mass/area-time	Inactive/Stabilized excavated soil surface area (surface area of in-ground soil parcel) is on-site for 1 day on average before stockpiled and removal to long-term stabilized area and subsequent excavation of new soil area (conservative assumption due to use of higher volatilization factor). This area is calculated as the newly exposed sides of in-ground soil due to removal of a soil parcel (e.g., 3 newly exposed sides due to removal of a cubic soil parcel).
Percent of Area Controlled - Pit F Structure	100%	(%)	Percent of area controlled for VOCs (Pit F Structure).
Percent of Excavated Area Controlled - Stabilizer	50%	(%)	Percent of area controlled for VOCs (area stabilized for long-term periods).
Layer Thickness	914.4	cm	It is conservatively estimated that the combined thickness of solid debris and waste materials throughout the Site ranges from approximately 5 to 30 feet. Thus, in order to provide a conservative assessment, a layer thickness of 30 feet was for all areas assigned to the VOC emissions model (i.e., EMSOFT).
Adjustment Factor for Number of Excavated Surfaces Exposed to Air	3	unitless	Number of excavated surfaces exposed to air due to removal of a cubic soil parcel.

Phases with Excavation Activities (Contaminated Soil)

Phase - Subphase	Phase / Subphase No.	Days	Average Daily QTY Excavated (CY)	Max Daily QTY Excavated (CY)	Average Hourly QTY Excavated (CY)	Max Hourly QTY Excavated (CY)	Average (Daily) Previously Excavated Soil Surface Area (cm^2)	Max (Daily) Previously Excavated Soil Surface Area (cm^2)	Average Hourly Excavated/Disturbed Soil Surface Area* (cm^2)	Max Hourly Excavated/Disturbed Soil Surface Area* (cm^2)	Stabilized Mitigation (% Reduction)	Percent of Excavated Daily Area Controlled
Pit F - Slurry Trench Excavation (waste in bins)	2.4	101	400	500	44.44	55.56	1.00E+06	1.25E+06	1.11E+05	1.39E+05	95%	100%
Cut/Fill to Top of Waste - Remove lagoon material, lagoons 3, 4 and 5 (performed concurrently with Task 2)	3.1	98	1500	2000	166.67	222.22	3.76E+06	5.02E+06	4.18E+05	5.57E+05	91%	50%
North Parcel - Excavate to EL 0.00 (i.e., street level) (performed concurrently with Task 4)	4a.3	74	1500	2000	166.67	222.22	3.76E+06	5.02E+06	4.18E+05	5.57E+05	91%	50%
East Parcel - Excavate to EL 0.00 (i.e., street level) (performed concurrently with Task 4)	4b.3	130	1500	2000	166.67	222.22	3.76E+06	5.02E+06	4.18E+05	5.57E+05	91%	50%
Central Parcel - Excavate to EL 0.00 (i.e., street level) (performed concurrently with Task 4)	4c.3	124	1500	2000	166.67	222.22	3.76E+06	5.02E+06	4.18E+05	5.57E+05	91%	50%
South and West Parcel - Excavate to EL 0.00 (i.e., street level) (performed concurrently with Task 4)	4d.3	258	1500	2000	166.67	222.22	3.76E+06	5.02E+06	4.18E+05	5.57E+05	91%	50%
South Coast Oil Corporation - Cut	7.1	8	2000	2200	222.22	244.44	5.02E+06	5.52E+06	5.57E+05	6.13E+05	91%	50%

Emissions Calculations

Maximum Daily

Area Emissions (AE) = $t_{MAX} \times VF_{1\text{-}HR} \times A_S$ *(On-going emissions during the first hour prior to stabilization from temporary portion of excavated area. Emissions calculated for maximum workday hours in a day.)*

Stabilized Area Emissions (SAE) = (1 - MR) × $t_{MAX} \times VF_{1\text{-}DAY} \times A_S$ *(On-going emissions from the stabilized portion of the excavated area plus emissions from the temporary portion of the excavated area unstabilized during the workday based on 1-day average volatilization factors. Consistent with the stockpile assumptions, the use of 1-day average volatilziation factors were used as a conservative assumption, which assumes soil parcels are removed from the surface daily. Emissions calculated for maximum workday and overnight hours in a day.)*

Total Emissions = AE + SAE

CAS No.	Chemical	Unstabilized Area Emission Rates: $VF_{1\text{-}HR}$ [0.1 day avg] (mg/cm^2-day)	Unstabilized Area Emission Rates: $VF_{1\text{-}HR}$ [Workday] (lbs/cm^2-hour)	Stabilized Area Emission Rates: $VF_{1\text{-}DAY}$ [1 day avg] (mg/cm^2-day)	Stabilized Area Emission Rates: $VF_{1\text{-}DAY}$ (lbs/cm^2-hour)	Phase 2.4 Mitigated $VF_{1\text{-}DAY}$ (lbs/cm^2-hour)	All Other Phases Mitigated $VF_{1\text{-}DAY}$ (lbs/cm^2-hour)	Phase / Subphase No. 2.4 Active Area Emissions (lbs/day)	Phase / Subphase No. 2.4 Inactive Area Emissions (lbs/day)	Phase / Subphase No. 2.4 Total Emissions (lbs/day)
Non-Pit F										
100-41-4	Ethylbenzene	6.02E-01	5.53E-08	1.93E-01	1.77E-08	-	1.59E-09	-	-	-
100-42-5	Styrene	1.53E-01	1.40E-08	4.94E-02	4.53E-09	-	4.08E-10	-	-	-
10042-59-8	2-PROPYL-1-HEPTANOL	1.24E-02	1.14E-09	5.26E-03	4.83E-10	-	4.35E-11	-	-	-
103-65-1	n-Propylbenzene	6.20E-02	5.69E-09	1.99E-02	1.83E-09	-	1.64E-10	-	-	-
104-51-8	n-Butylbenzene	8.70E-03	7.99E-10	2.80E-03	2.57E-10	-	2.31E-11	-	-	-
106-42-3	P-XYLENE	1.74E-02	1.60E-09	5.58E-03	5.13E-10	-	4.61E-11	-	-	-
106-43-4	4-Chlorotoluene	1.88E-02	1.73E-09	6.10E-03	5.60E-10	-	5.04E-11	-	-	-
106-46-7	1,4-Dichlorobenzene	4.34E-03	3.99E-10	1.40E-03	1.29E-10	-	1.16E-11	-	-	-
106-93-4	1,2-Dibromoethane	1.11E-04	1.02E-11	3.58E-05	3.29E-12	-	2.96E-13	-	-	-
107-06-2	1,2-Dichloroethane	5.02E-01	4.61E-08	1.61E-01	1.47E-08	-	1.33E-09	-	-	-
108-38-3	M-XYLENE	1.10E+00	1.01E-07	3.54E-01	3.25E-08	-	2.93E-09	-	-	-
108-67-8	1,3,5-Trimethylbenzene	1.70E-02	1.56E-09	5.48E-03	5.04E-10	-	4.53E-11	-	-	-
108-88-3	Toluene	6.02E-02	5.53E-09	1.92E-02	1.77E-09	-	1.59E-10	-	-	-
108-90-7	Chlorobenzene	2.58E-01	2.37E-08	8.28E-02	7.61E-09	-	6.85E-10	-	-	-
120-12-7	Anthracene	7.59E-05	6.97E-12	4.60E-05	4.22E-12	-	3.80E-13	-	-	-
120-82-1	1,2,4-Trichlorobenzene	5.26E-06	4.83E-13	1.77E-06	1.63E-13	-	1.46E-14	-	-	-
127-18-4	Tetrachloroethene	7.25E-04	6.66E-11	2.31E-04	2.12E-11	-	1.91E-12	-	-	-
129-00-0	Pyrene	1.15E-06	1.06E-13	1.01E-06	9.29E-14	-	8.36E-15	-	-	-
132-64-9	Dibenzofuran	4.46E-06	4.10E-13	3.98E-06	3.66E-13	-	3.29E-14	-	-	-
1330-20-7	XYLENES (TOTAL)	1.19E-01	1.09E-08	3.84E-02	3.53E-09	-	3.17E-10	-	-	-
135-98-8	(1-METHYLPROPYL)BENZENE	3.93E-02	3.61E-09	1.32E-02	1.21E-09	-	1.09E-10	-	-	-
1653-40-3	6-METHYL-1,1-HEPTANOL	1.88E-01	1.72E-08	6.27E-02	5.76E-09	-	5.19E-10	-	-	-
179601-23-1	m,p-Xylenes	9.08E-02	8.34E-09	2.91E-02	2.67E-09	-	2.41E-10	-	-	-
1985-57-5	(1,1-DIMETHYLBUTYL)BENZENE	7.29E-02	6.69E-09	2.35E-02	2.16E-09	-	1.94E-10	-	-	-
2049-95-8	(1,1-DIMETHYLPROPYL)BENZENE	2.24E-01	2.06E-08	7.22E-02	6.63E-09	-	5.97E-10	-	-	-
22531-20-0	6-ETHYL-1,2,3,4-TETRAHYDRONAPHTHALENE	4.16E-02	3.82E-09	1.37E-02	1.25E-09	-	1.13E-10	-	-	-
22975-62-8	1-(1-METHYLETHENYL)-4-PROPYLBENZENE	6.50E-02	5.97E-09	2.10E-02	1.93E-09	-	1.74E-10	-	-	-
26952-21-6	ISOOCTANOL	6.88E-02	6.32E-09	2.30E-02	2.11E-09	-	1.90E-10	-	-	-
2719-52-0	(1-METHYLBUTYL)BENZENE	1.48E-01	1.36E-08	4.77E-02	4.38E-09	-	3.94E-10	-	-	-
2958-76-1	2-METHYLDECAHYDRONAPHTHALENE	1.68E+00	1.55E-07	5.37E-01	4.93E-08	-	4.44E-09	-	-	-
3875-51-2	1-METHYLETHYLCYCLOPENTANE	8.49E-01	7.80E-08	2.70E-01	2.48E-08	-	2.23E-09	-	-	-
4218-48-8	1-ETHYL-4-(1-METHYLETHYL)BENZENE	6.35E-02	5.84E-09	2.05E-02	1.88E-09	-	1.69E-10	-	-	-
496-10-6	OCTAHYDROINDENE	4.24E+00	3.89E-07	1.35E+00	1.24E-07	-	1.12E-08	-	-	-
527-53-7	1,2,3,5-TETRAMETHYLBENZENE	1.91E-01	1.75E-08	6.15E-02	5.65E-09	-	5.08E-10	-	-	-
5364-83-0	(1-PROPENYL)CYCLOHEXANE	5.64E+00	5.18E-07	1.80E+00	1.65E-07	-	1.49E-08	-	-	-
54340-86-2	4-(2-BUTENYL)-1,2-DIMETHYLBENZENE	2.91E-02	2.68E-09	9.45E-03	8.68E-10	-	7.81E-11	-	-	-
5557-93-7	1-(1-METHYLETHENYL)-2-(1-METHYLETHYL)BENZENE	1.00E-01	9.23E-09	3.27E-02	3.01E-09	-	2.71E-10	-	-	-
591-78-6	2-Hexanone	4.62E-05	4.25E-12	1.50E-05	1.38E-12	-	1.24E-13	-	-	-
67-64-1	2-PROPANONE	2.36E-02	2.17E-09	7.69E-03	7.07E-10	-	6.36E-11	-	-	-
67-66-3	Chloroform	2.07E+00	1.90E-07	6.59E-01	6.06E-08	-	5.45E-09	-	-	-
71-43-2	Benzene	5.07E-02	4.66E-09	1.62E-02	1.49E-09	-	1.34E-10	-	-	-
71-55-6	1,1,1-Trichloroethane	1.39E+00	1.28E-07	4.43E-01	4.07E-08	-	3.66E-09	-	-	-
75-09-2	Methylene Chloride	6.45E-02	5.92E-09	2.06E-02	1.89E-09	-	1.70E-10	-	-	-
75-34-3	1,1-Dichloroethane	6.17E-02	5.67E-09	1.97E-02	1.81E-09	-	1.63E-10	-	-	-
75-35-4	1,1-Dichloroethene	6.70E-04	6.15E-11	2.13E-04	1.96E-11	-	1.76E-12	-	-	-
75-69-4	Trichlorofluoromethane	3.84E-02	3.53E-09	1.22E-02	1.12E-09	-	1.01E-10	-	-	-
76-13-1	1,1,2-Trichloro-1,2,2-Trifluoroethane	6.24E-01	5.74E-08	1.99E-01	1.83E-08	-	1.65E-09	-	-	-
78-93-3	2-Butanone	6.47E-03	5.94E-10	2.11E-03	1.94E-10	-	1.75E-11	-	-	-
79-34-5	1,1,2,2-Tetrachloroethane	1.50E-03	1.38E-10	4.87E-04	4.47E-11	-	4.03E-12	-	-	-
83-32-9	Acenaphthene	1.48E-04	1.36E-11	6.17E-05	5.67E-12	-	5.10E-13	-	-	-
85-01-8	Phenanthrene	7.51E-03	6.90E-10	4.54E-03	4.17E-10	-	3.76E-11	-	-	-
86-73-7	Fluorene	2.55E-04	2.34E-11	1.34E-04	1.23E-11	-	1.11E-12	-	-	-
87-61-6	1,2,3-Trichlorobenzene	5.98E-06	5.50E-13	2.03E-06	1.86E-13	-	1.68E-14	-	-	-
91-17-8	DECAHYDRONAPHTHALENE	2.87E-01	2.63E-08	1.96E-09	1.80E-16	-	1.62E-17	-	-	-
91-20-3	Naphthalene	3.90E-02	3.58E-09	1.34E-02	1.23E-09	-	1.10E-10	-	-	-
91-57-6	2-Methylnaphthalene	1.27E-02	1.17E-09	4.45E-03	4.09E-10	-	3.68E-11	-	-	-
941-60-6	1,1,4-6-TETRAMETHYLINDANE	1.51E-02	1.39E-09	5.02E-03	4.61E-10	-	4.15E-11	-	-	-
95-47-6	o-Xylene	4.30E-02	3.95E-09	1.38E-02	1.26E-09	-	1.14E-10	-	-	-
95-50-1	1,2-Dichlorobenzene	2.59E-03	2.38E-10	8.40E-04	7.72E-11	-	6.95E-12	-	-	-
95-63-6	1,2,4-Trimethylbenzene	5.30E-02	4.87E-09	1.71E-02	1.57E-09	-	1.42E-10	-	-	-
96-12-8	1,2-Dibromo-3-Chloropropane	4.76E-05	4.37E-12	1.57E-05	1.45E-12	-	1.30E-13	-	-	-
98-06-6	tert-Butylbenzene	9.53E-05	8.75E-12	3.06E-05	2.81E-12	-	2.53E-13	-	-	-
98-82-8	1-METHYLETHYLBENZENE	1.52E+00	1.39E-07	4.83E-01	4.44E-08	-	4.00E-09	-	-	-
Pit F										
100-41-4	Ethylbenzene	1.15E-01	5.30E-10	3.69E-02	3.39E-09	1.70E-10	-	4.06E-05	5.11E-03	5.15E-03
100-42-5	Styrene	5.42E-01	2.49E-09	1.75E-01	1.61E-08	8.04E-10	-	1.91E-04	2.42E-02	2.44E-02
135-98-8	(1-METHYLPROPYL)BENZENE	1.55E-01	7.11E-10	5.20E-02	4.78E-09	2.39E-10	-	5.45E-05	7.19E-03	7.25E-03
67-64-1	2-PROPANONE	1.18E-02	5.42E-11	3.85E-03	3.54E-10	1.77E-11	-	4.16E-06	5.33E-04	5.37E-04
75-15-0	Carbon Disulfide	2.35E-01	1.08E-09	7.50E-02	6.89E-09	3.44E-10	-	8.29E-05	1.04E-02	1.04E-02
78-93-3	2-Butanone	5.17E-02	2.38E-10	1.69E-02	1.55E-09	7.76E-11	-	1.82E-05	2.33E-03	2.35E-03
85-01-8	Phenanthrene	5.30E+00	2.43E-08	3.21E+00	2.95E-07	1.47E-08	-	1.87E-03	4.43E-01	4.45E-01
91-20-3	Naphthalene	6.79E-01	3.12E-09	2.32E-01	2.13E-08	1.07E-09	-	2.39E-04	3.21E-02	3.24E-02
95-63-6	1,2,4-Trimethylbenzene	4.84E-02	2.22E-10	1.56E-02	1.44E-09	7.19E-11	-	1.70E-05	2.16E-03	2.18E-03
	Totals							**0.00**	**0.53**	**0.53**

Emissions (lbs/day)

CAS No.	3.1 Active Area Emissions (lbs/day)	3.1 Inactive Area Emissions (lbs/day)	3.1 Total Emissions (lbs/day)	4a.3 Active Area Emissions (lbs/day)	4a.3 Inactive Area Emissions (lbs/day)	4a.3 Total Emissions (lbs/day)	4b.3 Active Area Emissions (lbs/day)	4b.3 Inactive Area Emissions (lbs/day)	4b.3 Total Emissions (lbs/day)
Non-Pit F									
100-41-4	3.39E-01	1.16E+00	1.50E+00	3.39E-01	1.16E+00	1.50E+00	3.39E-01	1.16E+00	1.50E+00
100-42-5	8.60E-02	2.98E-01	3.84E-01	8.60E-02	2.98E-01	3.84E-01	8.60E-02	2.98E-01	3.84E-01
10042-59-8	6.99E-03	3.17E-02	3.87E-02	6.99E-03	3.17E-02	3.87E-02	6.99E-03	3.17E-02	3.87E-02
103-65-1	3.49E-02	1.20E-01	1.55E-01	3.49E-02	1.20E-01	1.55E-01	3.49E-02	1.20E-01	1.55E-01
104-51-8	4.90E-03	1.69E-02	2.18E-02	4.90E-03	1.69E-02	2.18E-02	4.90E-03	1.69E-02	2.18E-02
106-42-3	9.82E-03	3.36E-02	4.35E-02	9.82E-03	3.36E-02	4.35E-02	9.82E-03	3.36E-02	4.35E-02
106-43-4	1.06E-02	3.68E-02	4.74E-02	1.06E-02	3.68E-02	4.74E-02	1.06E-02	3.68E-02	4.74E-02
106-46-7	2.44E-03	8.46E-03	1.09E-02	2.44E-03	8.46E-03	1.09E-02	2.44E-03	8.46E-03	1.09E-02
106-93-4	6.24E-05	2.16E-04	2.78E-04	6.24E-05	2.16E-04	2.78E-04	6.24E-05	2.16E-04	2.78E-04
107-06-2	2.83E-01	9.68E-01	1.25E+00	2.83E-01	9.68E-01	1.25E+00	2.83E-01	9.68E-01	1.25E+00
108-38-3	6.22E-01	2.13E+00	2.76E+00	6.22E-01	2.13E+00	2.76E+00	6.22E-01	2.13E+00	2.76E+00
108-67-8	9.55E-03	3.30E-02	4.26E-02	9.55E-03	3.30E-02	4.26E-02	9.55E-03	3.30E-02	4.26E-02
108-88-3	3.39E-02	1.16E-01	1.50E-01	3.39E-02	1.16E-01	1.50E-01	3.39E-02	1.16E-01	1.50E-01
108-90-7	1.46E-01	4.99E-01	6.45E-01	1.46E-01	4.99E-01	6.45E-01	1.46E-01	4.99E-01	6.45E-01
120-12-7	4.28E-05	2.77E-04	3.20E-04	4.28E-05	2.77E-04	3.20E-04	4.28E-05	2.77E-04	3.20E-04
120-82-1	2.96E-06	1.07E-05	1.36E-05	2.96E-06	1.07E-05	1.36E-05	2.96E-06	1.07E-05	1.36E-05
127-18-4	4.08E-04	1.39E-03	1.80E-03	4.08E-04	1.39E-03	1.80E-03	4.08E-04	1.39E-03	1.80E-03
129-00-0	6.49E-07	6.10E-06	6.75E-06	6.49E-07	6.10E-06	6.75E-06	6.49E-07	6.10E-06	6.75E-06
132-64-9	2.51E-06	2.40E-05	2.65E-05	2.51E-06	2.40E-05	2.65E-05	2.51E-06	2.40E-05	2.65E-05
1330-20-7	6.71E-02	2.31E-01	2.98E-01	6.71E-02	2.31E-01	2.98E-01	6.71E-02	2.31E-01	2.98E-01
135-98-8	2.21E-02	7.96E-02	1.02E-01	2.21E-02	7.96E-02	1.02E-01	2.21E-02	7.96E-02	1.02E-01
1653-40-3	1.06E-01	3.78E-01	4.84E-01	1.06E-01	3.78E-01	4.84E-01	1.06E-01	3.78E-01	4.84E-01
179601-23-1	5.11E-02	1.75E-01	2.27E-01	5.11E-02	1.75E-01	2.27E-01	5.11E-02	1.75E-01	2.27E-01
1985-57-5	4.10E-02	1.42E-01	1.83E-01	4.10E-02	1.42E-01	1.83E-01	4.10E-02	1.42E-01	1.83E-01
2049-95-8	1.26E-01	4.35E-01	5.62E-01	1.26E-01	4.35E-01	5.62E-01	1.26E-01	4.35E-01	5.62E-01
22531-20-0	2.34E-02	8.23E-02	1.06E-01	2.34E-02	8.23E-02	1.06E-01	2.34E-02	8.23E-02	1.06E-01
22975-62-8	3.66E-02	1.27E-01	1.63E-01	3.66E-02	1.27E-01	1.63E-01	3.66E-02	1.27E-01	1.63E-01
26952-21-6	3.87E-02	1.39E-01	1.77E-01	3.87E-02	1.39E-01	1.77E-01	3.87E-02	1.39E-01	1.77E-01
2719-52-0	8.33E-02	2.87E-01	3.71E-01	8.33E-02	2.87E-01	3.71E-01	8.33E-02	2.87E-01	3.71E-01
2958-76-1	9.49E-01	3.24E+00	4.19E+00	9.49E-01	3.24E+00	4.19E+00	9.49E-01	3.24E+00	4.19E+00
3875-51-2	4.78E-01	1.63E+00	2.11E+00	4.78E-01	1.63E+00	2.11E+00	4.78E-01	1.63E+00	2.11E+00
4218-48-8	3.58E-02	1.23E-01	1.59E-01	3.58E-02	1.23E-01	1.59E-01	3.58E-02	1.23E-01	1.59E-01
496-10-6	2.39E+00	8.14E+00	1.05E+01	2.39E+00	8.14E+00	1.05E+01	2.39E+00	8.14E+00	1.05E+01
527-53-7	1.08E-01	3.71E-01	4.78E-01	1.08E-01	3.71E-01	4.78E-01	1.08E-01	3.71E-01	4.78E-01
5364-83-0	3.18E+00	1.08E+01	1.40E+01	3.18E+00	1.08E+01	1.40E+01	3.18E+00	1.08E+01	1.40E+01
54340-86-2	1.64E-02	5.70E-02	7.34E-02	1.64E-02	5.70E-02	7.34E-02	1.64E-02	5.70E-02	7.34E-02
5557-93-7	5.66E-02	1.97E-01	2.54E-01	5.66E-02	1.97E-01	2.54E-01	5.66E-02	1.97E-01	2.54E-01
591-78-6	2.60E-05	9.07E-05	1.17E-04	2.60E-05	9.07E-05	1.17E-04	2.60E-05	9.07E-05	1.17E-04
67-64-1	1.33E-02	4.64E-02	5.97E-02	1.33E-02	4.64E-02	5.97E-02	1.33E-02	4.64E-02	5.97E-02
67-66-3	1.16E+00	3.97E+00	5.14E+00	1.16E+00	3.97E+00	5.14E+00	1.16E+00	3.97E+00	5.14E+00
71-43-2	2.86E-02	9.76E-02	1.26E-01	2.86E-02	9.76E-02	1.26E-01	2.86E-02	9.76E-02	1.26E-01
71-55-6	7.82E-01	2.67E+00	3.45E+00	7.82E-01	2.67E+00	3.45E+00	7.82E-01	2.67E+00	3.45E+00
75-09-2	3.63E-02	1.24E-01	1.60E-01	3.63E-02	1.24E-01	1.60E-01	3.63E-02	1.24E-01	1.60E-01
75-34-3	3.47E-02	1.19E-01	1.53E-01	3.47E-02	1.19E-01	1.53E-01	3.47E-02	1.19E-01	1.53E-01
75-35-4	3.77E-04	1.29E-03	1.66E-03	3.77E-04	1.29E-03	1.66E-03	3.77E-04	1.29E-03	1.66E-03
75-69-4	2.16E-02	7.38E-02	9.54E-02	2.16E-02	7.38E-02	9.54E-02	2.16E-02	7.38E-02	9.54E-02
76-13-1	3.52E-01	1.20E+00	1.55E+00	3.52E-01	1.20E+00	1.55E+00	3.52E-01	1.20E+00	1.55E+00
78-93-3	3.64E-03	1.27E-02	1.64E-02	3.64E-03	1.27E-02	1.64E-02	3.64E-03	1.27E-02	1.64E-02
79-34-5	8.46E-04	2.94E-03	3.78E-03	8.46E-04	2.94E-03	3.78E-03	8.46E-04	2.94E-03	3.78E-03
83-32-9	8.33E-05	3.72E-04	4.55E-04	8.33E-05	3.72E-04	4.55E-04	8.33E-05	3.72E-04	4.55E-04
85-01-8	4.23E-03	2.74E-02	3.16E-02	4.23E-03	2.74E-02	3.16E-02	4.23E-03	2.74E-02	3.16E-02
86-73-7	1.44E-04	8.09E-04	9.53E-04	1.44E-04	8.09E-04	9.53E-04	1.44E-04	8.09E-04	9.53E-04
87-61-6	3.37E-06	1.22E-05	1.56E-05	3.37E-06	1.22E-05	1.56E-05	3.37E-06	1.22E-05	1.56E-05
91-17-8	1.61E-01	1.18E-08	1.61E-01	1.61E-01	1.18E-08	1.61E-01	1.61E-01	1.18E-08	1.61E-01
91-20-3	2.20E-02	8.05E-02	1.02E-01	2.20E-02	8.05E-02	1.02E-01	2.20E-02	8.05E-02	1.02E-01
91-57-6	7.18E-03	2.68E-02	3.40E-02	7.18E-03	2.68E-02	3.40E-02	7.18E-03	2.68E-02	3.40E-02
941-60-6	8.53E-03	3.02E-02	3.88E-02	8.53E-03	3.02E-02	3.88E-02	8.53E-03	3.02E-02	3.88E-02
95-47-6	2.42E-02	8.30E-02	1.07E-01	2.42E-02	8.30E-02	1.07E-01	2.42E-02	8.30E-02	1.07E-01
95-50-1	1.46E-03	5.06E-03	6.52E-03	1.46E-03	5.06E-03	6.52E-03	1.46E-03	5.06E-03	6.52E-03
95-63-6	2.98E-02	1.03E-01	1.33E-01	2.98E-02	1.03E-01	1.33E-01	2.98E-02	1.03E-01	1.33E-01
96-12-8	2.68E-05	9.49E-05	1.22E-04	2.68E-05	9.49E-05	1.22E-04	2.68E-05	9.49E-05	1.22E-04
98-06-6	5.37E-05	1.84E-04	2.38E-04	5.37E-05	1.84E-04	2.38E-04	5.37E-05	1.84E-04	2.38E-04
98-82-8	8.55E-01	2.91E+00	3.77E+00	8.55E-01	2.91E+00	3.77E+00	8.55E-01	2.91E+00	3.77E+00
Pit F									
100-41-4	-	-	-	-	-	-	-	-	-
100-42-5	-	-	-	-	-	-	-	-	-
135-98-8	-	-	-	-	-	-	-	-	-
67-64-1	-	-	-	-	-	-	-	-	-
75-15-0	-	-	-	-	-	-	-	-	-
78-93-3	-	-	-	-	-	-	-	-	-
85-01-8	-	-	-	-	-	-	-	-	-
91-20-3	-	-	-	-	-	-	-	-	-
95-63-6	-	-	-	-	-	-	-	-	-
Totals	**12.94**	**43.72**	**56.66**	**12.94**	**43.72**	**56.66**	**12.94**	**43.72**	**56.66**

CAS No.	4c.3 Active Area Emissions (lbs/day)	4c.3 Inactive Area Emissions (lbs/day)	4c.3 Total Emissions (lbs/day)	4d.3 Active Area Emissions (lbs/day)	4d.3 Inactive Area Emissions (lbs/day)	4d.3 Total Emissions (lbs/day)	7.1 Active Area Emissions (lbs/day)	7.1 Inactive Area Emissions (lbs/day)	7.1 Total Emissions (lbs/day)
Non-Pit F									
100-41-4	3.39E-01	1.16E+00	1.50E+00	3.39E-01	1.16E+00	1.50E+00	3.73E-01	1.28E+00	1.65E+00
100-42-5	8.60E-02	2.98E-01	3.84E-01	8.60E-02	2.98E-01	3.84E-01	9.46E-02	3.27E-01	4.22E-01
10042-59-8	6.99E-03	3.17E-02	3.87E-02	6.99E-03	3.17E-02	3.87E-02	7.69E-03	3.49E-02	4.26E-02
103-65-1	3.49E-02	1.20E-01	1.55E-01	3.49E-02	1.20E-01	1.55E-01	3.84E-02	1.32E-01	1.70E-01
104-51-8	4.90E-03	1.69E-02	2.18E-02	4.90E-03	1.69E-02	2.18E-02	5.39E-03	1.85E-02	2.39E-02
106-42-3	9.82E-03	3.36E-02	4.35E-02	9.82E-03	3.36E-02	4.35E-02	1.08E-02	3.70E-02	4.78E-02
106-43-4	1.06E-02	3.68E-02	4.74E-02	1.06E-02	3.68E-02	4.74E-02	1.16E-02	4.04E-02	5.21E-02
106-46-7	2.44E-03	8.46E-03	1.09E-02	2.44E-03	8.46E-03	1.09E-02	2.69E-03	9.31E-03	1.20E-02
106-93-4	6.24E-05	2.16E-04	2.78E-04	6.24E-05	2.16E-04	2.78E-04	6.86E-05	2.38E-04	3.06E-04
107-06-2	2.83E-01	9.68E-01	1.25E+00	2.83E-01	9.68E-01	1.25E+00	3.11E-01	1.06E+00	1.38E+00
108-38-3	6.22E-01	2.13E+00	2.76E+00	6.22E-01	2.13E+00	2.76E+00	6.84E-01	2.35E+00	3.03E+00
108-67-8	9.55E-03	3.30E-02	4.26E-02	9.55E-03	3.30E-02	4.26E-02	1.05E-02	3.63E-02	4.68E-02
108-88-3	3.39E-02	1.16E-01	1.50E-01	3.39E-02	1.16E-01	1.50E-01	3.73E-02	1.27E-01	1.65E-01
108-90-7	1.46E-01	4.99E-01	6.45E-01	1.46E-01	4.99E-01	6.45E-01	1.60E-01	5.49E-01	7.09E-01
120-12-7	4.28E-05	2.77E-04	3.20E-04	4.28E-05	2.77E-04	3.20E-04	4.70E-05	3.05E-04	3.52E-04
120-82-1	2.96E-06	1.07E-05	1.36E-05	2.96E-06	1.07E-05	1.36E-05	3.26E-06	1.17E-05	1.50E-05
127-18-4	4.08E-04	1.39E-03	1.80E-03	4.08E-04	1.39E-03	1.80E-03	4.49E-04	1.53E-03	1.98E-03
129-00-0	6.49E-07	6.10E-06	6.75E-06	6.49E-07	6.10E-06	6.75E-06	7.14E-07	6.71E-06	7.42E-06
132-64-9	2.51E-06	2.40E-05	2.65E-05	2.51E-06	2.40E-05	2.65E-05	2.76E-06	2.64E-05	2.92E-05
1330-20-7	6.71E-02	2.31E-01	2.98E-01	6.71E-02	2.31E-01	2.98E-01	7.38E-02	2.54E-01	3.28E-01
135-98-8	2.21E-02	7.96E-02	1.02E-01	2.21E-02	7.96E-02	1.02E-01	2.43E-02	8.75E-02	1.12E-01
1653-40-3	1.06E-01	3.78E-01	4.84E-01	1.06E-01	3.78E-01	4.84E-01	1.16E-01	4.16E-01	5.32E-01
179601-23-1	5.11E-02	1.75E-01	2.27E-01	5.11E-02	1.75E-01	2.27E-01	5.63E-02	1.93E-01	2.49E-01
1985-57-5	4.10E-02	1.42E-01	1.83E-01	4.10E-02	1.42E-01	1.83E-01	4.51E-02	1.56E-01	2.01E-01
2049-95-8	1.26E-01	4.35E-01	5.62E-01	1.26E-01	4.35E-01	5.62E-01	1.39E-01	4.79E-01	6.18E-01
22531-20-0	2.34E-02	8.23E-02	1.06E-01	2.34E-02	8.23E-02	1.06E-01	2.58E-02	9.05E-02	1.16E-01
22975-62-8	3.66E-02	1.27E-01	1.63E-01	3.66E-02	1.27E-01	1.63E-01	4.03E-02	1.39E-01	1.80E-01
26952-21-6	3.87E-02	1.39E-01	1.77E-01	3.87E-02	1.39E-01	1.77E-01	4.26E-02	1.52E-01	1.95E-01
2719-52-0	8.33E-02	2.87E-01	3.71E-01	8.33E-02	2.87E-01	3.71E-01	9.17E-02	3.16E-01	4.08E-01
2958-76-1	9.49E-01	3.24E+00	4.19E+00	9.49E-01	3.24E+00	4.19E+00	1.04E+00	3.56E+00	4.61E+00
3875-51-2	4.78E-01	1.63E+00	2.11E+00	4.78E-01	1.63E+00	2.11E+00	5.26E-01	1.79E+00	2.32E+00
4218-48-8	3.58E-02	1.23E-01	1.59E-01	3.58E-02	1.23E-01	1.59E-01	3.94E-02	1.36E-01	1.75E-01
496-10-6	2.39E+00	8.14E+00	1.05E+01	2.39E+00	8.14E+00	1.05E+01	2.63E+00	8.95E+00	1.16E+01
527-53-7	1.08E-01	3.71E-01	4.78E-01	1.08E-01	3.71E-01	4.78E-01	1.18E-01	4.08E-01	5.26E-01
5364-83-0	3.18E+00	1.08E+01	1.40E+01	3.18E+00	1.08E+01	1.40E+01	3.50E+00	1.19E+01	1.54E+01
54340-86-2	1.64E-02	5.70E-02	7.34E-02	1.64E-02	5.70E-02	7.34E-02	1.81E-02	6.27E-02	8.07E-02
5557-93-7	5.66E-02	1.97E-01	2.54E-01	5.66E-02	1.97E-01	2.54E-01	6.22E-02	2.17E-01	2.79E-01
591-78-6	2.60E-05	9.07E-05	1.17E-04	2.60E-05	9.07E-05	1.17E-04	2.86E-05	9.98E-05	1.28E-04
67-64-1	1.33E-02	4.64E-02	5.97E-02	1.33E-02	4.64E-02	5.97E-02	1.46E-02	5.10E-02	6.56E-02
67-66-3	1.16E+00	3.97E+00	5.14E+00	1.16E+00	3.97E+00	5.14E+00	1.28E+00	4.37E+00	5.65E+00
71-43-2	2.86E-02	9.76E-02	1.26E-01	2.86E-02	9.76E-02	1.26E-01	3.14E-02	1.07E-01	1.39E-01
71-55-6	7.82E-01	2.67E+00	3.45E+00	7.82E-01	2.67E+00	3.45E+00	8.61E-01	2.94E+00	3.80E+00
75-09-2	3.63E-02	1.24E-01	1.60E-01	3.63E-02	1.24E-01	1.60E-01	4.00E-02	1.36E-01	1.76E-01
75-34-3	3.47E-02	1.19E-01	1.53E-01	3.47E-02	1.19E-01	1.53E-01	3.82E-02	1.30E-01	1.69E-01
75-35-4	3.77E-04	1.29E-03	1.66E-03	3.77E-04	1.29E-03	1.66E-03	4.15E-04	1.41E-03	1.83E-03
75-69-4	2.16E-02	7.38E-02	9.54E-02	2.16E-02	7.38E-02	9.54E-02	2.38E-02	8.12E-02	1.05E-01
76-13-1	3.52E-01	1.20E+00	1.55E+00	3.52E-01	1.20E+00	1.55E+00	3.87E-01	1.32E+00	1.71E+00
78-93-3	3.64E-03	1.27E-02	1.64E-02	3.64E-03	1.27E-02	1.64E-02	4.01E-03	1.40E-02	1.80E-02
79-34-5	8.46E-04	2.94E-03	3.78E-03	8.46E-04	2.94E-03	3.78E-03	9.30E-04	3.23E-03	4.16E-03
83-32-9	8.33E-05	3.72E-04	4.55E-04	8.33E-05	3.72E-04	4.55E-04	9.16E-05	4.09E-04	5.01E-04
85-01-8	4.23E-03	2.74E-02	3.16E-02	4.23E-03	2.74E-02	3.16E-02	4.65E-03	3.01E-02	3.48E-02
86-73-7	1.44E-04	8.09E-04	9.53E-04	1.44E-04	8.09E-04	9.53E-04	1.58E-04	8.90E-04	1.05E-03
87-61-6	3.37E-06	1.22E-05	1.56E-05	3.37E-06	1.22E-05	1.56E-05	3.71E-06	1.35E-05	1.72E-05
91-17-8	1.61E-01	1.18E-08	1.61E-01	1.61E-01	1.18E-08	1.61E-01	1.78E-01	1.30E-08	1.78E-01
91-20-3	2.20E-02	8.05E-02	1.02E-01	2.20E-02	8.05E-02	1.02E-01	2.42E-02	8.85E-02	1.13E-01
91-57-6	7.18E-03	2.68E-02	3.40E-02	7.18E-03	2.68E-02	3.40E-02	7.89E-03	2.95E-02	3.74E-02
941-60-6	8.53E-03	3.02E-02	3.88E-02	8.53E-03	3.02E-02	3.88E-02	9.38E-03	3.33E-02	4.26E-02
95-47-6	2.42E-02	8.30E-02	1.07E-01	2.42E-02	8.30E-02	1.07E-01	2.66E-02	9.13E-02	1.18E-01
95-50-1	1.46E-03	5.06E-03	6.52E-03	1.46E-03	5.06E-03	6.52E-03	1.61E-03	5.57E-03	7.18E-03
95-63-6	2.98E-02	1.03E-01	1.33E-01	2.98E-02	1.03E-01	1.33E-01	3.28E-02	1.14E-01	1.46E-01
96-12-8	2.68E-05	9.49E-05	1.22E-04	2.68E-05	9.49E-05	1.22E-04	2.95E-05	1.04E-04	1.34E-04
98-06-6	5.37E-05	1.84E-04	2.38E-04	5.37E-05	1.84E-04	2.38E-04	5.90E-05	2.03E-04	2.62E-04
98-82-8	8.55E-01	2.91E+00	3.77E+00	8.55E-01	2.91E+00	3.77E+00	9.40E-01	3.20E+00	4.14E+00
Pit F									
100-41-4	-	-	-	-	-	-	-	-	-
100-42-5	-	-	-	-	-	-	-	-	-
135-98-8	-	-	-	-	-	-	-	-	-
67-64-1	-	-	-	-	-	-	-	-	-
75-15-0	-	-	-	-	-	-	-	-	-
78-93-3	-	-	-	-	-	-	-	-	-
85-01-8	-	-	-	-	-	-	-	-	-
91-20-3	-	-	-	-	-	-	-	-	-
95-63-6	-	-	-	-	-	-	-	-	-
Totals	**12.94**	**43.72**	**56.66**	**12.94**	**43.72**	**56.66**	**14.24**	**48.09**	**62.33**

ASCON AQ/HRA - Emissions Inventory
Vehicle Disturbance VOC Emissions from Temporary Pit F Haul Road

Emissions Equation

Emissions (lb/time) = t x VF x A_S

Where
t = time conversion factor (e.g., hours/day, days/year)
VF = volatility factor output from EMSOFT model (mg/cm^2-day)
A_S = surface area of volatilization (cm^2)

General Assumptions

Parameter	Value	Units	References
Workday Remediation Hours per Day (Typical Workday)	9	hours	Hours of Operation 7AM-4PM (stabilized and unstabilized areas). Source: Project Navigator, Ltd., (2013).
Remediation Hours per Day (Maximum Workday)	11	hours	Hours of Operation 7AM-6PM (stabilized and unstabilized areas). Source: Project Navigator, Ltd., (2013).

Vehicle Disturbance Volatilization Assumptions

Parameter	Value	Units	References
Active/Unstablilized Area Emission Rate	Varies by Chemical	mass/area-time	Active/Unstablized area emissions from vehicles traveling over new roadways.
Vehicle Area Disturbance (New Road for Pit F Area)	4.70E+06	cm2	Estimated vehicle area disturbance caused by vehicles traveling over contaminated soil, converted to units of cm2.

Phases with New Vehicle Disturbance Areas (Contaminated Soil)

Phase - Subphase	Phase / Subphase No.	Days
Pit F - Slurry Trench Excavation (waste in bins)	2.4	101

Emissions Calculations

Maximum Daily

Active/Unstabilized Area Emissions (AE) = $VF_{1\text{-}DAY} \times A_{S,U}$ *(Emissions during the first day from vehicle travel causing disturbance of contaminated soil.)*
Inactive/Stabilized Area Emissions (SAE) = (1 - MR) × $VF_{1\text{-}DAY} \times A_S$ *(No stablized area since vehicles would be traveling over the roadway during the remediation action.)*
Total Emissions = AE + SAE

		Active Area Emission Rates						Emissions (lbs/day) Phase / Subphase No. 2.4		
CAS No.	Chemical	$VF_{1\text{-}HR}$ [0.1 day avg] (mg/cm^2-day)	$VF_{1\text{-}HR}$ [Workday] (lbs/cm^2-hour)	$VF_{1\text{-}DAY}$ [1 day avg] (mg/cm^2-day)	$VF_{1\text{-}DAY}$ (lbs/cm^2-hour)	$VF_{101\text{-}DAY}$ [101 day avg] (mg/cm^2-day)	$VF_{101\text{-}DAY}$ (lbs/cm^2-hour)	Active Area Emissions (lbs/day)	Inactive Area Emissions (lbs/day)	Total Emissions (lbs/day)
Haul Road Traverses over Surface Layer of "Non-Pit F" Areas										
100-41-4	Ethylbenzene	6.02E-01	5.53E-08	1.93E-01	1.77E-08	1.92E-02	1.77E-09	2.00E+00	-	2.00E+00
100-42-5	Styrene	1.53E-01	1.40E-08	4.94E-02	4.53E-09	4.95E-03	4.55E-10	5.12E-01	-	5.12E-01
10042-59-8	2-PROPYL-1-HEPTANOL	1.24E-02	1.14E-09	5.26E-03	4.83E-10	6.01E-04	5.52E-11	5.45E-02	-	5.45E-02
103-65-1	n-Propylbenzene	6.20E-02	5.69E-09	1.99E-02	1.83E-09	1.98E-03	1.82E-10	2.06E-01	-	2.06E-01
104-51-8	n-Butylbenzene	8.70E-03	7.99E-10	2.80E-03	2.57E-10	2.80E-04	2.57E-11	2.90E-02	-	2.90E-02
106-42-3	P-XYLENE	1.74E-02	1.60E-09	5.58E-03	5.13E-10	5.57E-04	5.12E-11	5.78E-02	-	5.78E-02
106-43-4	4-Chlorotoluene	1.88E-02	1.73E-09	6.10E-03	5.60E-10	6.12E-04	5.62E-11	6.32E-02	-	6.32E-02
106-46-7	1,4-Dichlorobenzene	4.34E-03	3.99E-10	1.40E-03	1.29E-10	1.41E-04	1.29E-11	1.45E-02	-	1.45E-02
106-93-4	1,2-Dibromoethane	1.11E-04	1.02E-11	3.58E-05	3.29E-12	3.59E-06	3.30E-13	3.71E-04	-	3.71E-04
107-06-2	1,2-Dichloroethane	5.02E-01	4.61E-08	1.61E-01	1.47E-08	1.60E-02	1.47E-09	1.66E+00	-	1.66E+00
108-38-3	M-XYLENE	1.10E+00	1.01E-07	3.54E-01	3.25E-08	3.53E-02	3.25E-09	3.67E+00	-	3.67E+00
108-67-8	1,3,5-Trimethylbenzene	1.70E-02	1.56E-09	5.48E-03	5.04E-10	5.49E-04	5.05E-11	5.68E-02	-	5.68E-02
108-88-3	Toluene	6.02E-02	5.53E-09	1.92E-02	1.77E-09	1.92E-03	1.76E-10	1.99E-01	-	1.99E-01
108-90-7	Chlorobenzene	2.58E-01	2.37E-08	8.28E-02	7.61E-09	8.27E-03	7.60E-10	8.58E-01	-	8.58E-01
120-12-7	Anthracene	7.59E-05	6.97E-12	4.60E-05	4.22E-12	7.03E-06	6.46E-13	4.77E-04	-	4.77E-04
120-82-1	1,2,4-Trichlorobenzene	5.26E-06	4.83E-13	1.77E-06	1.63E-13	1.81E-07	1.66E-14	1.84E-05	-	1.84E-05
127-18-4	Tetrachloroethene	7.25E-04	6.66E-11	2.31E-04	2.12E-11	2.30E-05	2.12E-12	2.39E-03	-	2.39E-03
129-00-0	Pyrene	1.15E-06	1.06E-13	1.01E-06	9.29E-14	3.65E-07	3.35E-14	1.05E-05	-	1.05E-05
132-64-9	Dibenzofuran	4.46E-06	4.10E-13	3.98E-06	3.66E-13	1.56E-06	1.43E-13	4.12E-05	-	4.12E-05

Emissions Calculations

Maximum Daily

Active/Unstabilized Area Emissions (AE) = $VF_{1\text{-}DAY} \times A_{S,U}$ *(Emissions during the first day from vehicle travel causing disturbance of contaminated soil.)*

Inactive/Stabilized Area Emissions (SAE) = $(1 - MR) \times VF_{1\text{-}DAY} \times A_S$ *(No stablized area since vehicles would be traveling over the roadway during the remediation action.)*

Total Emissions = AE + SAE

		Active Area Emission Rates						Emissions (lbs/day)		
								Phase / Subphase No. 2.4		
CAS No.	Chemical	$VF_{1\text{-}HR}$ [0.1 day avg] (mg/cm^2-day)	$VF_{1\text{-}HR}$ [Workday] (lbs/cm^2-hour)	$VF_{1\text{-}DAY}$ [1 day avg] (mg/cm^2-day)	$VF_{1\text{-}DAY}$ (lbs/cm^2-hour)	$VF_{101\text{-}DAY}$ [101 day avg] (mg/cm^2-day)	$VF_{101\text{-}DAY}$ (lbs/cm^2-hour)	Active Area Emissions (lbs/day)	Inactive Area Emissions (lbs/day)	Total Emissions (lbs/day)
Haul Road Traverses over Surface Layer of "Non-Pit F" Areas										
1330-20-7	XYLENES (TOTAL)	1.19E-01	1.09E-08	3.84E-02	3.53E-09	3.84E-03	3.53E-10	3.98E-01	-	3.98E-01
135-98-8	(1-METHYLPROPYL)BENZENE	3.93E-02	3.61E-09	1.32E-02	1.21E-09	1.34E-03	1.24E-10	1.37E-01	-	1.37E-01
1653-40-3	6-METHYL-1,1-HEPTANOL	1.88E-01	1.72E-08	6.27E-02	5.76E-09	6.38E-03	5.86E-10	6.50E-01	-	6.50E-01
179601-23-1	m,p-Xylenes	9.08E-02	8.34E-09	2.91E-02	2.67E-09	2.90E-03	2.67E-10	3.01E-01	-	3.01E-01
1985-57-5	(1,1-DIMETHYLBUTYL)BENZENE	7.29E-02	6.69E-09	2.35E-02	2.16E-09	2.35E-03	2.16E-10	2.44E-01	-	2.44E-01
2049-95-8	(1,1-DIMETHYLPROPYL)BENZENE	2.24E-01	2.06E-08	7.22E-02	6.63E-09	7.22E-03	6.63E-10	7.48E-01	-	7.48E-01
22531-20-0	6-ETHYL-1,2,3,4-TETRAHYDRONAPHTHALENE	4.16E-02	3.82E-09	1.37E-02	1.25E-09	1.38E-03	1.26E-10	1.41E-01	-	1.41E-01
22975-62-8	1-(1-METHYLETHENYL)-4-PROPYLBENZENE	6.50E-02	5.97E-09	2.10E-02	1.93E-09	2.11E-03	1.93E-10	2.18E-01	-	2.18E-01
26952-21-6	ISOOCTANOL	6.88E-02	6.32E-09	2.30E-02	2.11E-09	2.34E-03	2.15E-10	2.38E-01	-	2.38E-01
2719-52-0	(1-METHYLBUTYL)BENZENE	1.48E-01	1.36E-08	4.77E-02	4.38E-09	4.77E-03	4.38E-10	4.94E-01	-	4.94E-01
2958-76-1	2-METHYLDECAHYDRONAPHTHALENE	1.68E+00	1.55E-07	5.37E-01	4.93E-08	5.35E-02	4.92E-09	5.57E+00	-	5.57E+00
3875-51-2	1-METHYLETHYLCYCLOPENTANE	8.49E-01	7.80E-08	2.70E-01	2.48E-08	2.59E-02	2.38E-09	2.80E+00	-	2.80E+00
4218-48-8	1-ETHYL-4-(1-METHYLETHYL)BENZENE	6.35E-02	5.84E-09	2.05E-02	1.88E-09	2.05E-03	1.88E-10	2.12E-01	-	2.12E-01
496-10-6	OCTAHYDROINDENE	4.24E+00	3.89E-07	1.35E+00	1.24E-07	1.34E-01	1.23E-08	1.40E+01	-	1.40E+01
527-53-7	1,2,3,5-TETRAMETHYLBENZENE	1.91E-01	1.75E-08	6.15E-02	5.65E-09	6.15E-03	5.65E-10	6.37E-01	-	6.37E-01
5364-83-0	(1-PROPENYL)CYCLOHEXANE	5.64E+00	5.18E-07	1.80E+00	1.65E-07	1.78E-01	1.64E-08	1.86E+01	-	1.86E+01
54340-86-2	4-(2-BUTENYL)-1,2-DIMETHYLBENZENE	2.91E-02	2.68E-09	9.45E-03	8.68E-10	9.48E-04	8.71E-11	9.79E-02	-	9.79E-02
5557-93-7	1-(1-METHYLETHENYL)-2-(1-METHYLETHYL)BENZENE	1.00E-01	9.23E-09	3.27E-02	3.01E-09	3.29E-03	3.02E-10	3.39E-01	-	3.39E-01
591-78-6	2-Hexanone	4.62E-05	4.25E-12	1.50E-05	1.38E-12	1.51E-06	1.39E-13	1.56E-04	-	1.56E-04
67-64-1	2-PROPANONE	2.36E-02	2.17E-09	7.69E-03	7.07E-10	7.74E-04	7.11E-11	7.97E-02	-	7.97E-02
67-66-3	Chloroform	2.07E+00	1.90E-07	6.59E-01	6.06E-08	6.57E-02	6.04E-09	6.83E+00	-	6.83E+00
71-43-2	Benzene	5.07E-02	4.66E-09	1.62E-02	1.49E-09	1.61E-03	1.48E-10	1.68E-01	-	1.68E-01
71-55-6	1,1,1-Trichloroethane	1.39E+00	1.28E-07	4.43E-01	4.07E-08	4.41E-02	4.05E-09	4.59E+00	-	4.59E+00
75-09-2	Methylene Chloride	6.45E-02	5.92E-09	2.06E-02	1.89E-09	2.05E-03	1.88E-10	2.13E-01	-	2.13E-01
75-34-3	1,1-Dichloroethane	6.17E-02	5.67E-09	1.97E-02	1.81E-09	1.96E-03	1.80E-10	2.04E-01	-	2.04E-01
75-35-4	1,1-Dichloroethene	6.70E-04	6.15E-11	2.13E-04	1.96E-11	2.11E-05	1.93E-12	2.21E-03	-	2.21E-03
75-69-4	Trichlorofluoromethane	3.84E-02	3.53E-09	1.22E-02	1.12E-09	1.22E-03	1.12E-10	1.27E-01	-	1.27E-01
76-13-1	1,1,2-Trichloro-1,2,2-Trifluoroethane	6.24E-01	5.74E-08	1.99E-01	1.83E-08	1.99E-02	1.83E-09	2.07E+00	-	2.07E+00
78-93-3	2-Butanone	6.47E-03	5.94E-10	2.11E-03	1.94E-10	2.13E-04	1.95E-11	2.19E-02	-	2.19E-02
79-34-5	1,1,2,2-Tetrachloroethane	1.50E-03	1.38E-10	4.87E-04	4.47E-11	4.89E-05	4.49E-12	5.05E-03	-	5.05E-03
83-32-9	Acenaphthene	1.48E-04	1.36E-11	6.17E-05	5.67E-12	6.98E-06	6.41E-13	6.39E-04	-	6.39E-04
85-01-8	Phenanthrene	7.51E-03	6.90E-10	4.54E-03	4.17E-10	6.94E-04	6.38E-11	4.71E-02	-	4.71E-02
86-73-7	Fluorene	2.55E-04	2.34E-11	1.34E-04	1.23E-11	1.78E-05	1.64E-12	1.39E-03	-	1.39E-03
87-61-6	1,2,3-Trichlorobenzene	5.98E-06	5.50E-13	2.03E-06	1.86E-13	2.08E-07	1.91E-14	2.10E-05	-	2.10E-05
91-17-8	DECAHYDRONAPHTHALENE	2.87E-01	2.63E-08	1.96E-09	1.80E-16	1.96E-09	1.80E-16	2.03E-08	-	2.03E-08
91-20-3	Naphthalene	3.90E-02	3.58E-09	1.34E-02	1.23E-09	1.37E-03	1.26E-10	1.38E-01	-	1.38E-01
91-57-6	2-Methylnaphthalene	1.27E-02	1.17E-09	4.45E-03	4.09E-10	4.61E-04	4.24E-11	4.61E-02	-	4.61E-02
941-60-6	1,1,4-6-TETRAMETHYLINDANE	1.51E-02	1.39E-09	5.02E-03	4.61E-10	5.08E-04	4.67E-11	5.20E-02	-	5.20E-02
95-47-6	o-Xylene	4.30E-02	3.95E-09	1.38E-02	1.26E-09	1.37E-03	1.26E-10	1.43E-01	-	1.43E-01
95-50-1	1,2-Dichlorobenzene	2.59E-03	2.38E-10	8.40E-04	7.72E-11	8.43E-05	7.74E-12	8.71E-03	-	8.71E-03
95-63-6	1,2,4-Trimethylbenzene	5.30E-02	4.87E-09	1.71E-02	1.57E-09	1.72E-03	1.58E-10	1.77E-01	-	1.77E-01
96-12-8	1,2-Dibromo-3-Chloropropane	4.76E-05	4.37E-12	1.57E-05	1.45E-12	1.59E-06	1.46E-13	1.63E-04	-	1.63E-04
98-06-6	tert-Butylbenzene	9.53E-05	8.75E-12	3.06E-05	2.81E-12	3.05E-06	2.81E-13	3.17E-04	-	3.17E-04
98-82-8	1-METHYLETHYLBENZENE	1.52E+00	1.39E-07	4.83E-01	4.44E-08	4.68E-02	4.30E-09	5.01E+00	-	5.01E+00
	Totals							**75.15**	**0.00**	**75.15**

CalEEMod Version: CalEEMod.2011.1.1 Date: 5/20/2013

Ascon Ops - Worker Commute

South Coast AQMD Air District, Summer

1.0 Project Characteristics

1.1 Land Usage

Land Uses	Size	Metric
City Park	38	Acre

1.2 Other Project Characteristics

Urbanization	Urban	**Wind Speed (m/s)**		**Utility Company**	Los Angeles Department of Water & Power
Climate Zone	8		2.2		
		Precipitation Freq (Days)			
			31		

1.3 User Entered Comments

Project Characteristics -

Land Use - Ascon Landfill

Vehicle Trips - Worker trip once per month

Water And Wastewater - Ascon landfill

Solid Waste - Ascon landfill

2.0 Emissions Summary

2.2 Overall Operational

Unmitigated Operational

	ROG	NOx	CO	SO2	Fugitive PM10	Exhaust PM10	PM10 Total	Fugitive PM2.5	Exhaust PM2.5	PM2.5 Total	Bio- CO2	NBio- CO2	Total CO2	CH4	N2O	CO2e

Category	lb/day										lb/day					
Area	0.00	0.00	0.00	0.00		0.00	0.00		0.00	0.00		0.00		0.00		0.00
Energy	0.00	0.00	0.00	0.00		0.00	0.00		0.00	0.00		0.00		0.00	0.00	0.00
Mobile	0.01	0.01	0.05	0.00	0.01	0.00	0.01	0.00	0.00	0.00		10.06		0.00		10.07
Total	**0.01**	**0.01**	**0.05**	**0.00**	**0.01**	**0.00**	**0.01**	**0.00**	**0.00**	**0.00**		**10.06**		**0.00**	**0.00**	**10.07**

Mitigated Operational

	ROG	NOx	CO	SO2	Fugitive PM10	Exhaust PM10	PM10 Total	Fugitive PM2.5	Exhaust PM2.5	PM2.5 Total	Bio- CO2	NBio- CO2	Total CO2	CH4	N2O	CO2e
Category	lb/day										lb/day					
Area	0.00	0.00	0.00	0.00		0.00	0.00		0.00	0.00		0.00		0.00		0.00
Energy	0.00	0.00	0.00	0.00		0.00	0.00		0.00	0.00		0.00		0.00	0.00	0.00
Mobile	0.01	0.01	0.05	0.00	0.01	0.00	0.01	0.00	0.00	0.00		10.06		0.00		10.07
Total	**0.01**	**0.01**	**0.05**	**0.00**	**0.01**	**0.00**	**0.01**	**0.00**	**0.00**	**0.00**		**10.06**		**0.00**	**0.00**	**10.07**

4.0 Mobile Detail

4.1 Mitigation Measures Mobile

	ROG	NOx	CO	SO2	Fugitive PM10	Exhaust PM10	PM10 Total	Fugitive PM2.5	Exhaust PM2.5	PM2.5 Total	Bio- CO2	NBio- CO2	Total CO2	CH4	N2O	CO2e
Category	lb/day										lb/day					

Mitigated	0.01	0.01	0.05	0.00	0.01	0.00	0.01	0.00	0.00	0.00		10.06		0.00		10.07
Unmitigated	0.01	0.01	0.05	0.00	0.01	0.00	0.01	0.00	0.00	0.00		10.06		0.00		10.07
Total	**NA**	**NA**	**NA**	**NA**	**NA**	**NA**	**NA**	**NA**	**NA**	**NA**	**NA**	**NA**	**NA**	**NA**	**NA**	**NA**

4.2 Trip Summary Information

	Average Daily Trip Rate			Unmitigated	Mitigated
Land Use	Weekday	Saturday	Sunday	Annual VMT	Annual VMT
City Park	1.14	0.00	0.00	2,323	2,323
Total	1.14	0.00	0.00	2,323	2,323

4.3 Trip Type Information

	Miles			Trip %		
Land Use	H-W or C-W	H-S or C-C	H-O or C-NW	H-W or C-W	H-S or C-C	H-O or C-NW
City Park	8.90	13.30	7.40	33.00	48.00	19.00

5.0 Energy Detail

5.1 Mitigation Measures Energy

	ROG	NOx	CO	SO2	Fugitive PM10	Exhaust PM10	PM10 Total	Fugitive PM2.5	Exhaust PM2.5	PM2.5 Total	Bio- CO2	NBio- CO2	Total CO2	CH4	N2O	CO2e
Category	lb/day										lb/day					
NaturalGas Mitigated	0.00	0.00	0.00	0.00		0.00	0.00		0.00	0.00		0.00		0.00	0.00	0.00
NaturalGas Unmitigated	0.00	0.00	0.00	0.00		0.00	0.00		0.00	0.00		0.00		0.00	0.00	0.00
Total	**NA**	**NA**	**NA**	**NA**	**NA**	**NA**	**NA**	**NA**	**NA**	**NA**	**NA**	**NA**	**NA**	**NA**	**NA**	**NA**

5.2 Energy by Land Use - NaturalGas

Unmitigated

	NaturalGas Use	ROG	NOx	CO	SO2	Fugitive PM10	Exhaust PM10	PM10 Total	Fugitive PM2.5	Exhaust PM2.5	PM2.5 Total	Bio- CO2	NBio- CO2	Total CO2	CH4	N2O	CO2e
Land Use	kBTU	lb/day										lb/day					
City Park	0	0.00	0.00	0.00	0.00		0.00	0.00		0.00	0.00		0.00		0.00	0.00	0.00
Total		**0.00**	**0.00**	**0.00**	**0.00**		**0.00**	**0.00**		**0.00**	**0.00**		**0.00**		**0.00**	**0.00**	**0.00**

Mitigated

	NaturalGas Use	ROG	NOx	CO	SO2	Fugitive PM10	Exhaust PM10	PM10 Total	Fugitive PM2.5	Exhaust PM2.5	PM2.5 Total	Bio- CO2	NBio- CO2	Total CO2	CH4	N2O	CO2e
Land Use	kBTU	lb/day										lb/day					
City Park	0	0.00	0.00	0.00	0.00		0.00	0.00		0.00	0.00		0.00		0.00	0.00	0.00
Total		**0.00**	**0.00**	**0.00**	**0.00**		**0.00**	**0.00**		**0.00**	**0.00**		**0.00**		**0.00**	**0.00**	**0.00**

6.0 Area Detail

6.1 Mitigation Measures Area

	ROG	NOx	CO	SO2	Fugitive PM10	Exhaust PM10	PM10 Total	Fugitive PM2.5	Exhaust PM2.5	PM2.5 Total	Bio- CO2	NBio- CO2	Total CO2	CH4	N2O	CO2e
Category	lb/day										lb/day					
Mitigated	0.00	0.00	0.00	0.00		0.00	0.00		0.00	0.00		0.00		0.00		0.00

Unmitigated	0.00	0.00	0.00	0.00		0.00	0.00		0.00	0.00		0.00		0.00		0.00
Total	**NA**	**NA**	**NA**	**NA**	**NA**	**NA**	**NA**	**NA**	**NA**	**NA**	**NA**	**NA**	**NA**	**NA**	**NA**	**NA**

6.2 Area by SubCategory

Unmitigated

	ROG	NOx	CO	SO2	Fugitive PM10	Exhaust PM10	PM10 Total	Fugitive PM2.5	Exhaust PM2.5	PM2.5 Total	Bio- CO2	NBio- CO2	Total CO2	CH4	N2O	CO2e
SubCategory	lb/day										lb/day					
Architectural Coating	0.00					0.00	0.00		0.00	0.00						0.00
Consumer Products	0.00					0.00	0.00		0.00	0.00						0.00
Landscaping	0.00	0.00	0.00	0.00		0.00	0.00		0.00	0.00		0.00		0.00		0.00
Total	**0.00**	**0.00**	**0.00**	**0.00**		**0.00**	**0.00**		**0.00**	**0.00**		**0.00**		**0.00**		**0.00**

Mitigated

	ROG	NOx	CO	SO2	Fugitive PM10	Exhaust PM10	PM10 Total	Fugitive PM2.5	Exhaust PM2.5	PM2.5 Total	Bio- CO2	NBio- CO2	Total CO2	CH4	N2O	CO2e
SubCategory	lb/day										lb/day					
Architectural Coating	0.00					0.00	0.00		0.00	0.00						0.00
Consumer Products	0.00					0.00	0.00		0.00	0.00						0.00
Landscaping	0.00	0.00	0.00	0.00		0.00	0.00		0.00	0.00		0.00		0.00		0.00
Total	**0.00**	**0.00**	**0.00**	**0.00**		**0.00**	**0.00**		**0.00**	**0.00**		**0.00**		**0.00**		**0.00**

7.0 Water Detail

7.1 Mitigation Measures Water

8.0 Waste Detail

8.1 Mitigation Measures Waste

9.0 Vegetation

CalEEMod Version: CalEEMod.2011.1.1 Date: 5/20/2013

Ascon Ops - Worker Commute

South Coast AQMD Air District, Winter

1.0 Project Characteristics

1.1 Land Usage

Land Uses	Size	Metric
City Park	38	Acre

1.2 Other Project Characteristics

Urbanization	Urban	**Wind Speed (m/s)**		**Utility Company**	Los Angeles Department of Water & Power
Climate Zone	8		2.2		
		Precipitation Freq (Days)			
			31		

1.3 User Entered Comments

Project Characteristics -

Land Use - Ascon Landfill

Vehicle Trips - Worker trip once per month

Water And Wastewater - Ascon landfill

Solid Waste - Ascon landfill

2.0 Emissions Summary

2.2 Overall Operational

Unmitigated Operational

	ROG	NOx	CO	SO2	Fugitive PM10	Exhaust PM10	PM10 Total	Fugitive PM2.5	Exhaust PM2.5	PM2.5 Total	Bio- CO2	NBio- CO2	Total CO2	CH4	N2O	CO2e
Category	lb/day										lb/day					
Area	0.00	0.00	0.00	0.00		0.00	0.00		0.00	0.00		0.00		0.00		0.00
Energy	0.00	0.00	0.00	0.00		0.00	0.00		0.00	0.00		0.00		0.00	0.00	0.00
Mobile	0.01	0.01	0.05	0.00	0.01	0.00	0.01	0.00	0.00	0.00		9.36		0.00		9.37
Total	**0.01**	**0.01**	**0.05**	**0.00**	**0.01**	**0.00**	**0.01**	**0.00**	**0.00**	**0.00**		**9.36**		**0.00**	**0.00**	**9.37**

Mitigated Operational

	ROG	NOx	CO	SO2	Fugitive PM10	Exhaust PM10	PM10 Total	Fugitive PM2.5	Exhaust PM2.5	PM2.5 Total	Bio- CO2	NBio- CO2	Total CO2	CH4	N2O	CO2e
Category	lb/day										lb/day					
Area	0.00	0.00	0.00	0.00		0.00	0.00		0.00	0.00		0.00		0.00		0.00
Energy	0.00	0.00	0.00	0.00		0.00	0.00		0.00	0.00		0.00		0.00	0.00	0.00
Mobile	0.01	0.01	0.05	0.00	0.01	0.00	0.01	0.00	0.00	0.00		9.36		0.00		9.37
Total	**0.01**	**0.01**	**0.05**	**0.00**	**0.01**	**0.00**	**0.01**	**0.00**	**0.00**	**0.00**		**9.36**		**0.00**	**0.00**	**9.37**

4.0 Mobile Detail

4.1 Mitigation Measures Mobile

	ROG	NOx	CO	SO2	Fugitive PM10	Exhaust PM10	PM10 Total	Fugitive PM2.5	Exhaust PM2.5	PM2.5 Total	Bio- CO2	NBio- CO2	Total CO2	CH4	N2O	CO2e

Category	lb/day										lb/day					
Mitigated	0.01	0.01	0.05	0.00	0.01	0.00	0.01	0.00	0.00	0.00		9.36		0.00		9.37
Unmitigated	0.01	0.01	0.05	0.00	0.01	0.00	0.01	0.00	0.00	0.00		9.36		0.00		9.37
Total	**NA**	**NA**	**NA**	**NA**	**NA**	**NA**	**NA**	**NA**	**NA**	**NA**	**NA**	**NA**	**NA**	**NA**	**NA**	**NA**

4.2 Trip Summary Information

	Average Daily Trip Rate			Unmitigated	Mitigated
Land Use	Weekday	Saturday	Sunday	Annual VMT	Annual VMT
City Park	1.14	0.00	0.00	2,323	2,323
Total	1.14	0.00	0.00	2,323	2,323

4.3 Trip Type Information

	Miles			Trip %		
Land Use	H-W or C-W	H-S or C-C	H-O or C-NW	H-W or C-W	H-S or C-C	H-O or C-NW
City Park	8.90	13.30	7.40	33.00	48.00	19.00

5.0 Energy Detail

5.1 Mitigation Measures Energy

	ROG	NOx	CO	SO2	Fugitive PM10	Exhaust PM10	PM10 Total	Fugitive PM2.5	Exhaust PM2.5	PM2.5 Total	Bio- CO2	NBio- CO2	Total CO2	CH4	N2O	CO2e
Category	lb/day										lb/day					
NaturalGas Mitigated	0.00	0.00	0.00	0.00		0.00	0.00		0.00	0.00		0.00		0.00	0.00	0.00
NaturalGas Unmitigated	0.00	0.00	0.00	0.00		0.00	0.00		0.00	0.00		0.00		0.00	0.00	0.00

Total	**NA**	**NA**	**NA**	**NA**	**NA**	**NA**	**NA**	**NA**	**NA**	**NA**	**NA**	**NA**	**NA**	**NA**	**NA**	**NA**

5.2 Energy by Land Use - NaturalGas

Unmitigated

	NaturalGas Use	ROG	NOx	CO	SO2	Fugitive PM10	Exhaust PM10	PM10 Total	Fugitive PM2.5	Exhaust PM2.5	PM2.5 Total	Bio- CO2	NBio- CO2	Total CO2	CH4	N2O	CO2e
Land Use	kBTU	lb/day										lb/day					
City Park	0	0.00	0.00	0.00	0.00		0.00	0.00		0.00	0.00		0.00		0.00	0.00	0.00
Total		**0.00**	**0.00**	**0.00**	**0.00**		**0.00**	**0.00**		**0.00**	**0.00**		**0.00**		**0.00**	**0.00**	**0.00**

Mitigated

	NaturalGas Use	ROG	NOx	CO	SO2	Fugitive PM10	Exhaust PM10	PM10 Total	Fugitive PM2.5	Exhaust PM2.5	PM2.5 Total	Bio- CO2	NBio- CO2	Total CO2	CH4	N2O	CO2e
Land Use	kBTU	lb/day										lb/day					
City Park	0	0.00	0.00	0.00	0.00		0.00	0.00		0.00	0.00		0.00		0.00	0.00	0.00
Total		**0.00**	**0.00**	**0.00**	**0.00**		**0.00**	**0.00**		**0.00**	**0.00**		**0.00**		**0.00**	**0.00**	**0.00**

6.0 Area Detail

6.1 Mitigation Measures Area

	ROG	NOx	CO	SO2	Fugitive PM10	Exhaust PM10	PM10 Total	Fugitive PM2.5	Exhaust PM2.5	PM2.5 Total	Bio- CO2	NBio- CO2	Total CO2	CH4	N2O	CO2e

Category	lb/day										lb/day					
Mitigated	0.00	0.00	0.00	0.00		0.00	0.00		0.00	0.00		0.00		0.00		0.00
Unmitigated	0.00	0.00	0.00	0.00		0.00	0.00		0.00	0.00		0.00		0.00		0.00
Total	**NA**	**NA**	**NA**	**NA**	**NA**	**NA**	**NA**	**NA**	**NA**	**NA**	**NA**	**NA**	**NA**	**NA**	**NA**	**NA**

6.2 Area by SubCategory

Unmitigated

	ROG	NOx	CO	SO2	Fugitive PM10	Exhaust PM10	PM10 Total	Fugitive PM2.5	Exhaust PM2.5	PM2.5 Total	Bio- CO2	NBio- CO2	Total CO2	CH4	N2O	CO2e
SubCategory	lb/day										lb/day					
Architectural Coating	0.00					0.00	0.00		0.00	0.00						0.00
Consumer Products	0.00					0.00	0.00		0.00	0.00						0.00
Landscaping	0.00	0.00	0.00	0.00		0.00	0.00		0.00	0.00		0.00		0.00		0.00
Total	**0.00**	**0.00**	**0.00**	**0.00**		**0.00**	**0.00**		**0.00**	**0.00**		**0.00**		**0.00**		**0.00**

Mitigated

	ROG	NOx	CO	SO2	Fugitive PM10	Exhaust PM10	PM10 Total	Fugitive PM2.5	Exhaust PM2.5	PM2.5 Total	Bio- CO2	NBio- CO2	Total CO2	CH4	N2O	CO2e
SubCategory	lb/day										lb/day					
Architectural Coating	0.00					0.00	0.00		0.00	0.00						0.00
Consumer Products	0.00					0.00	0.00		0.00	0.00						0.00
Landscaping	0.00	0.00	0.00	0.00		0.00	0.00		0.00	0.00		0.00		0.00		0.00
Total	**0.00**	**0.00**	**0.00**	**0.00**		**0.00**	**0.00**		**0.00**	**0.00**		**0.00**		**0.00**		**0.00**

7.0 Water Detail

7.1 Mitigation Measures Water

8.0 Waste Detail

8.1 Mitigation Measures Waste

9.0 Vegetation